NATIONAL LIBRARY
OF SCOTLAND
EDINBURGH

Y. 54.

NORTHERN
ASSURANCE
COMPANY LIMITED.

Established 1836.

All Classes of Insurance, including :—

FIRE LIFE

ACCIDENT MOTOR CAR

LIFE ASSURANCE BRANCH.—The Company's Tables of Rates for Life Assurance include every class of Policy.

WRITE FOR PARTICULARS OF—

Whole Life Policies.
Endowment Assurance Policies.
Educational Endowment Policies.
Children's Deferred Assurance Policies.

The Reversionary Bonus to Participation Policyholders for the quinquennium 1921-25 was at the rate of 55/- per centum per annum upon the Sum Assured.

CHIEF OFFICES:

ABERDEEN - - 1 UNION TERRACE.
LONDON - - 1 MOORGATE, E.C.2.

ASSETS - £22,000,000.

Inquiries are Invited.

The Distinctive System

of the

Scottish Provident Institution

(ESTABLISHED 1837)

provides

WITH PROFIT ASSURANCE AT NON-PROFIT RATES

The Institution's Rates per £100 Whole Life Assurance, with Profits, are as follows :—

Annual Premium	Age next Birthday 25	30	35	40
Payable throughout Life .	£1 11 8	£1 16 7	£2 2 11	£2 11 0
Limited in number — Ceasing before age 65	1 13 7	1 19 6	2 7 7	2 18 10

By allowing a rebate of Income Tax at the rate of 2/- in the £

The State pays 10% of the Premiums

A Prospectus, giving full particulars, will be sent on application to

ABERDEEN BRANCH: 256 UNION STREET

WM. FARQUHARSON, Local Secretary

HEAD OFFICE: 6 St. Andrew Square, EDINBURGH

Funds, £21,600,000

ESTABLISHED 1815.

ABERDEEN SAVINGS BANK

(Certified under Act of Parliament).

Head Office - - 19 UNION TERRACE.

CITY OFFICES.

Northern - - -	393 GEORGE STREET.
Eastern - - -	1 KING STREET.
Holburn - - -	133 HOLBURN STREET.
Rosemount - -	140 ROSEMOUNT PLACE.
Torry - - -	35 VICTORIA ROAD.
Woodside - - -	470 GREAT NORTHERN ROAD.
St. Machar - -	146 SPITAL.
Bucksburn - -	10 AUCHMILL ROAD.

COUNTY OFFICES.

Culter - - -	PARISH COUNCIL OFFICE.
Fraserburgh - -	36 BROAD STREET.
Ellon - - -	THE SQUARE.
Methlick - - -	PARISH COUNCIL OFFICE.
Turriff - - -	THE SQUARE.
Inverurie - - -	39 MARKET PLACE.
Kintore - - -	NEW STREET.
Insch - - -	ST. ANDREW'S HOUSE.
New Deer - -	PARISH COUNCIL OFFICE.
Stonehaven - -	28 CAMERON STREET.
Inverbervie - -	VICTORIA TERRACE.
Forres - - -	103 HIGH STREET.
Wick - - –	6 BRIDGE STREET.
Thurso - - -	6 SIR JOHN'S SQUARE.

ORDINARY DEPARTMENT.

Deposits received to the extent of **£500** a year. No total limit. Friendly, Charitable, Provident and Building Societies, Trade Unions, and Penny Banks may deposit their Funds. **Interest—£2 10s. per cent.** per annum.

SPECIAL INVESTMENT DEPARTMENT.

Deposits are also received in this Department to the extent of **£500. Interest—£4 per cent.** per annum.

GOVERNMENT STOCK.

Depositors may further invest in Government Stocks and Bonds, and National Savings Certificates.

GOVERNMENT ANNUITIES.

Annuities from **£1** to **£300** may be purchased.

TOTAL FUNDS—£7,300,000.

Accounts may be transferred from the Post Office, or any other Savings Bank, without withdrawing the money. Any business may be transacted through the Post. Depositors may, on personal application and production of their Pass Books, transact business at other Trustee Savings Banks in Scotland, free of charge.

Further information may be obtained on application to

JAMES R. FIDDES, *Actuary.*

THE

LONDON LIFE

Association Limited

with which are associated

The Clergy Mutual Assurance Society

The Metropolitan Life Assurance Society

Combined Funds exceed £20,000,000.

THE LONDON LIFE does not employ agents on commission or pay commission in any form. In expenses alone it saves for its members nearly 10 per cent. of its Premium Income as compared with the average of all commission-paying Life Offices.

Particulars of any class of Life Assurance will be given with pleasure and without charge.

H. M. TROUNCER,

Actuary and Manager.

81 King William Street,

LONDON, E.C. 4.

Apply to

M. ALEXANDER,

Local Secretary,

30 George Square,

GLASGOW, C.2.

Tel. No. Cent. 3847.

[*See other side.*

ESTABLISHED 1806.

THE

LONDON LIFE

Association Limited

with which are associated

The Clergy Mutual Assurance Society

The Metropolitan Life Assurance Society

pays no Commission, and has a Record Economy in Management.

It is believed that no lower rates are published for Non-participating Policies.

Examples of Annual Premiums: for £1,000 Assurance

Age.	At death.	At 65 or death.
30	£15 0 0	£19 10 0
40	21 0 0	31 0 0
50	31 10 0	58 0 0

Its participating contracts are more attractive still.

H. M. TROUNCER,
Actuary and Manager.

81 King William Street,
LONDON, E C.4.

For particulars apply to
M. ALEXANDER,
Local Secretary,
30 George Square,
GLASGOW, C.2.

Tel. No. Central 3847.

[*See other side*

POST OFFICE

ABERDEEN

DIRECTORY.

1930-1931

ABERDEEN:

PRINTED BY THE ROSEMOUNT PRESS

FOR THE

POST OFFICE ABERDEEN DIRECTORY LIMITED.

NATIONAL LIBRARY OF SCOTLAND
14 JUN. 1930

Price 5/= net.

All communications in connection with the Directory should be addressed to the Editor at the Office, 32 Diamond Street, Aberdeen.

All rights reserved.

COUNTING HOUSE CALENDAR,
1930-1931.

JUNE.

S	M	T	W	T	F	S
1	2	3	4	5	6	7
8	9	10	11	12	13	14
15	16	17	18	19	20	21
22	23	24	25	26	27	28
29	30	..	..	..	..	..
..	..	..	..	..	..	..

JULY.

..	..	1	2	3	4	5
6	7	8	9	10	11	12
13	14	15	16	17	18	19
20	21	22	23	24	25	26
27	28	29	30	31	..	..
..	..	..	..	..	..	..

AUGUST.

..	..	..	..	..	1	2
3	4	5	6	7	8	9
10	11	12	13	14	15	16
17	18	19	20	21	22	23
24	25	26	27	28	29	30
31	..	..	..	..	..	..

SEPTEMBER.

..	1	2	3	4	5	6
7	8	9	10	11	12	13
14	15	16	17	18	19	20
21	22	23	24	25	26	27
28	29	30	..	..	..	..
..	..	..	..	..	..	..

OCTOBER.

..	..	..	1	2	3	4
5	6	7	8	9	10	11
12	13	14	15	16	17	18
19	20	21	22	23	24	25
26	27	28	29	30	31	..
..	..	..	..	..	..	..

NOVEMBER.

..	..	..	..	..	..	1
2	3	4	5	6	7	8
9	10	11	12	13	14	15
16	17	18	19	20	21	22
23	24	25	26	27	28	29
30	..	..	..	..	..	..

DECEMBER.

S	M	T	W	T	F	S
..	1	2	3	4	5	6
7	8	9	10	11	12	13
14	15	16	17	18	19	20
21	22	23	24	25	26	27
28	29	30	31	..	..	..
..	..	..	..	..	..	..

JANUARY.

..	..	..	..	1	2	3
4	5	6	7	8	9	10
11	12	13	14	15	16	17
18	19	20	21	22	23	24
25	26	27	28	29	30	31
..	..	..	..	..	..	..

FEBRUARY.

1	2	3	4	5	6	7
8	9	10	11	12	13	14
15	16	17	18	19	20	21
22	23	24	25	26	27	28
..	..	..	..	..	..	..
..	..	..	..	..	..	..

MARCH.

1	2	3	4	5	6	7
8	9	10	11	12	13	14
15	16	17	18	19	20	21
22	23	24	25	26	27	28
29	30	31	..	..	..	..
..	..	..	..	..	..	..

APRIL.

..	..	..	1	2	3	4
5	6	7	8	9	10	11
12	13	14	15	16	17	18
19	20	21	22	23	24	25
26	27	28	29	30	..	..
..	..	..	..	..	..	..

MAY.

..	..	..	..	..	1	2
3	4	5	6	7	8	9
10	11	12	13	14	15	16
17	18	19	20	21	22	23
24	25	26	27	28	29	30
31	..	..	..	..	..	..

Terms in Scotland.

Candlemas, 2nd February.
Whitsunday, 15th May.
Lammas, 1st August.
Martinmas, 11th November.
Removal Terms, 28th May and 28th Nov.
When a term day falls on a Sunday the Monday following is considered as the term.

Aberdeen Holidays.

New Year's Day.
First Monday in May.
Midsummer commence Saturday, 10th July.
Fourth Monday in September.

Bank Holidays, 1930-1931.

First Monday of August.
Christmas Day.
New Year's Day.
Good Friday, 3rd April.
First Monday in May.
And any day appointed by Royal Proclamation.

Upon Local Holidays the Bank Offices will be open only between the hours 9 and 11 A.M.

NORTH BRITISH

AND

MERCANTILE

INSURANCE COMPANY, LTD.

CHIEF OFFICES:

EDINBURGH... .....64 PRINCES STREET.

LONDON.....61 THREADNEEDLE STREET, E.C.

ALL CLASSES OF INSURANCE TRANSACTED.

FIRE - LIFE - ACCIDENT.

ABERDEEN LOCAL BOARD:—

C. J. DAVIDSON, Esq. (Lumsden & Davidson, Advocates).
JAMES C. DUFFUS, Esq. (Wilsone & Duffus, Advocates).
A. G. OGSTON, Esq., of Ardoe (Ogston & Tennant, Ltd.).
J. WATSON M'ISAAC, Esq., W.S. (Stewart & M'Isaac, Solicitors, Elgin).
JOHN LITTLE, Esq. (J. & J. Miller, Writers, Perth).
L. MACKINNON, Junr., Esq. (L. Mackinnon & Son, Advocates).
WM. GARDEN, Esq (C. & P. H. Chalmers, Advocates).

Aberdeen Office—93 UNION STREET.

Local Manager, - - - ARTHUR MARQUIS.

(See other side.)

NORTH BRITISH

AND

MERCANTILE

INSURANCE COMPANY LTD.

Send for Special Leaflet describing our Scheme of

LIFE ASSURANCE

WITHOUT

MEDICAL EXAMINATION

Aberdeen Office—93 UNION STREET.

(See other side

GENERAL INDEX.

Aberdeen Directory.

PAGE

General Directory..... 127
Trades and Professions Directory..... 559
Street Directory..... 682
Suburban List.....832-846
Index to Advertisements..... 847

Municipal Directory.

Burgh or Baillie Court..... 10
City District Board of Control..... 16
City Parish Council..... 16
Commissioners of Supply..... 17
County of the City of Aberdeen..... 12
County Council..... 17
County & Municipal Buildings Com'snrs. 17
Guildry and Dean of Guild Court..... 10
Incorporated Trades..... 15
Justice of Peace Small Debt Court for County of City..... 20
Justices of the Peace.....12-13-14
Licensing Appeal Court (Members of) .. 14
Magistrates..... 5
Parliament, Members of..... 5
Parliamentary Divisions..... 5
Police Court..... 10
Prison (H.M.)..... 17
Public Library..... 14
Registrars, Offices of.....15-16
Town Council (Gas & Electricity Dept.) 11
Town Council (Municipal Depart.)..... 10
Town Council (Police Depart.).....10-11
Town Council (Tramway Depart.)..... 11
Ward Boundaries and Councillors..... 6-10

Public Revenue Directory.

Customs and Excise.....17-18
Inland Revenue Collector of Taxes..... 18
Property and Income Tax Com'snrs.. 18
Valuation of Land, etc..... 18

Legal Directory.

Circuit Court of Justiciary..... 19
Justice of Peace Court..... 19
Licensing Courts..... 20
Messengers-at-Arms..... 20
Sheriff Courts..... 19
Sheriff-Officers..... 20
Small Debt Court and Circuit Court 19
Society of (Chartered) Accountants..... 21
Society of Accountants and Auditors...21-22
Society of Advocates.....20-21
Society (The) of Law Accountants in Scot. 22

Banking Directory.

Aberdeen Savings Bank.....22-24
Bank of Scotland..... 24
British Linen Bank.....24-27
Clydesdale Bank Ltd..... 27
Commercial Bank of Scotland Ltd.....27-28
National Bank of Scotland Ltd.....28-31
North of Scotland Bank Ltd.....31-33
Royal Bank of Scotland.....33-34
Union Bank of Scotland Ltd.....34-36

Assurance Directory.

Abdn. Mut. Assce. and Friendly Society 36
Agents for Insurance Companies.....44-47
Alliance Assurance Co., Ltd..... 36
British General Insurance Co., Ltd..... 37
British Law Fire Insurance Co., Ltd..... 37
Caledonian Insurance Co..... 37
Canada Life Assurance Co..... 37
Car and General Insurance Corp., Ltd .. 37
Century (The) Insurance Co., Ltd..... 37
Commercial Union Assurance Co., Ltd. 37
Eagle Star and Brit. Dom. Ins. Co., Ltd. 38

PAGE

Edinburgh Assurance Co., Ltd..... 38
Employers' Liability Assce. Corp., Ltd... 38
Equity and Law Life Assurance Society.. 38
General Accident Fire and Life Assurance Corp., Ltd.....38-39
Guardian (The) Assurance Co., Ltd..... 38
Liverpool, The, London and Globe Insurance Co., Ltd..... 39
London and Lancashire Ince. Co., Ltd. 39
Motor (The) Union Insurance Co., Ltd. 39
National Insurance Co..... 39
National Provident Institution..... 40
North British and Mercantile Insce. Co.. 40
Northern Assurance Co..... 40
Norwich Union Fire Ince. Society Ltd. 40
Norwich Union Mutual Life Ince. Soc. ..40-41
Ocean Acc. and Guarantee Corp., Ltd. .. 41
Prudential Assurance Co., Ltd..... 41
Royal Exchange Assurance..... 41
Royal Insurance Co..... 41
Scottish Amicable Life Assce. Soc..... 41
Scottish Boiler & General Insce. Co., Ltd. 41
Scottish Clerks' Assoc..... 41
Scot. Equitable (Mutual) Life Ass. Soc.41-42
Scottish Insurance Corporation, Ltd..... 42
Scottish Legal Life Assurance Society... 42
Scottish Provident Institution..... 42
Scottish Temperance and General Assurance Co., Ltd..... 42
Scottish Union & National Ince. Co..... 42
Standard Life Assurance Co..... 43
State Assurance Co., Ltd..... 43
Sun Insurance Office..... 43
Sun Life Assurance Society..... 43
Sun Life Assurance Co. of Canada..... 43
Union Assurance Society, Ltd..... 43
United Kingdom Prov. Inst..... 43
Vulcan Boiler & Gen. Ince..... 44
West of Scotland Insurance Office, Ltd. 44
Yorkshire Insurance Co., Ltd..... 44

Medical Directory.

Aberdeen Dispensary, etc..... 49
Aberdeen District Nursing Association.. 50
Aberdeen Eye Institution..... 49
Aberdeen Maternity Hospital.....49-50
Convalescent Hospital..... 48
British Red Cross Society..... 51
Medico-Chirurgical Society..... 51
Morningfield Hospital..... 49
Royal Abdn. Hospital for Sick Children.. 50
Royal Infirmary.....47-48
Royal Mental Hospital.....48-49
St. Andrews' Ambulance Association. 50

Ecclesiastical Directory.

Baptist Churches..... 55
Church of Scotland.....51-55
Congregational Churches..... 55
Episcopalian Churches.....55-56
Free Church of Scotland..... 55
Methodist (Wesleyan) Church..... 56
Other Denominations.....56-57
Roman Catholic Churches..... 56

Educational Directory.

Aberdeen Endowments Trust..... 66
Aberdeen Provincial Committee.....63-64
Academies, Schools, and Teachers..... 65
Boarding and Day Schools (Girls)..... 65
Church of Scotland College..... 62
Education Department—Burgh of Abdn. 62
Education Department—County of Abdn. 64

PAGE
Grammar School ... 62
High School for Girls ... 62
Industrial Schools ... 66
North of Scot. College of Agriculture ... 60-61
Public Schools ... 63
Robert Gordon's Colleges ... 65
Rowett Institute ... 61-62
University of Aberdeen ... 57-60

Harbour & Shipping Directory.

Aberdeen Harbour Commissioners ... 66-67
Board of Trade ... 67
Board of Trade Coastguard Stations ... 67
Foreign Consuls ... 67
Shipping Companies ... 68
Shipping ... 69-70
Shore Porters' Society ... 68

Railway Companies and Public Conveyances.

London Midland and Scottish Railway .. 70
London and North-Eastern Railway ... 70-71
Carriers ... 71-72
District Motor 'Bus Services ... 73
Hackney Carriages and Motor Cabs ... 73

Miscellaneous Directory.

Abdn. Advisory Committee for Juvenile Employment ... 74-75
Aberdeen Art Gallery & Indus. Museum 95
Aberdeen Cemetery Co., Ltd ... 93
Aberdeen, Ceylon & Eastern Trust, Ltd. 90
Aberdeen Chamber of Commerce ... 83
Aberdeen Coal and Shipping Co., Ltd ... 85
Aberdeen Combworks Co., Ltd ... 85-86
Aberdeen Commercial Co., Ltd ... 84-85
Aberdeen Conciliation Board ... 83
Aberdeen Conservative Club ... 94
Aberdeen Corn Exchange ... 84
Aberdeen Deaf & Dumb Benevolent Soc. 96
Aberdeen, Edin. & London Trust, Ltd. 90
Aberdeen Electrical Engineering Co., Ltd. 86
Aberdeen Female Society ... 97
Aberdeen Granite Manufacturers Assoc. 87
Aberdeen Home for Working Lads ... 98
Aberdeen Jute Co., Ltd ... 86
Aberdeen Lads' Club ... 98
Aberdeen Lime Co., Ltd ... 85
Aberdeen Local Pensions Committee .. 73-74
Aberdeen Market Co ... 86
Aberdeen Mechanical Society ... 96
Aberdeen Philosophical Society ... 96
Aberdeen Poor Association ... 97
Aberdeen Preserving Co., Ltd ... 91
Aberdeen Property Investment Society .. 89
Aberdeen Society of Architects ... 96
Aberdeen Stock Exchange ... 84
Aberdeen Sunday School Union ... 97
Aberdeen Town and County Assoc. for Teaching the Blind ... 96
Aberdeen Town & County Vigilance Assoc. 98
Aberdeen Trades and Labour Council ... 79
Aberdeen (The) Trust Co., Ltd ... 90
Assoc. for Prevent. of Cruelty to Animals 100
Asylum for the Blind ... 96
Boys' Brigade ... 77
Buchan (The) Club ... 95
Cemeteries in Aberdeen and District .100-101
City of Aberdeen Land Association, Ltd. 90
City of Aberdeen County Scout Council. 77
City of Aberdeen Property and General Investment Trust, Ltd ... 90
Deaf and Dumb Institution ... 66
Department of Health for Scotland ... 84
Factory Department (H.M.) ... 84
Fishing, Trawling, and Ice Co's ... 91-93
Forestry Commission (Scot.) Eastern Div 84
Friendly Societies ... 78-79
Girl Guides' Association ... 77
Girls' Guildry ... 77
Home for Widowers' Children ... 100
Home for the Aged and Infirm ... 98
John Gordon's Charitable Fund ... 99
Laundries (Steam) ... 93
League of Nations Union ... 94
Macandrew Fund ... 98
Marine Laboratory ... 100
Masonic Lodge ... 77
Ministry of Labour Employment Dept .. 75
Motor Trade Association ... 88-89
National Health Insur. Committees ... 84
National Insurance Audit Dept ... 84
Naval and Military Establishments ... 75-77
Newspapers in Aberdeen ... 97
North of Scot. Can. Mortgage Co., Ltd .. 89
Northern Agricultural Co., Ltd ... 85
Northern Co-operative Socy., Ltd ... 89
Rotary Club ... 94
Royal Northern Agricultural Society ... 86
Royal Northern Club ... 95
Royal Scottish Arboricultural Society ... 86
Royal Scottish Geographical Society ... 94-95
St. Katherine's Club for Girls ... 77
Scottish Commercial Travellers' Assoc ... 99
Scot. Nat. Soc. for the Prev. of Cruelty to Children ... 98-99
Scot. Northern Investment Trust, Ltd. 91
Scottish Temperance Alliance ... 99
Scottish Savings Committee ... 90
Sport Directory ... 81-83
Trade Secretaries ... 79-81
Unionist Association (South Aberdeen) 94
United Kingdom Com. Travellers' Assoc. 99
University Club ... 95
Victoria Lodging House ... 98
Woodside Coal Fund ... 99

Postal Directory.

Air Mail Services ... 113-117
Approximate time occupied in post from London to places abroad ... 118-119
Bills of Exchange ... 122
Branch Post Offices ... 103
C.O.D. Service ... 108
Delivery of Letters at Aberdeen ... 106
Express Service ... 109-110
Foreign and Colonial Parcel Post ... 113
Mails, Foreign and Colonial: Arrivals and Despatches ... 113
Mails, Inland: Despatches ... 103-105
Money Orders ... 111-112
Letter Boxes (Collections from) ... 103
Post Office, Abdn., Hours of Business, &c. 102
Post-Office Telegraphs ... 120-122
Rates of Postage, Inland ... 106-110
Rates of Postage, Foreign & Imperial 110-111
Savings Bank ... 117
Telegraph Engineer's Department ... 102
Telephone Service ... 123-126
Town Sub-Post Offices ... 103

THE ABERDEEN

Property Investment Building Society.

(ESTABLISHED 1851.)

Amount of Funds - over £150,000.

DIRECTORS—

President—Ex-Baillie P. Beveridge, J.P.

Vice-President—James Porter, Timber Merchant.

G. M. Fraser, J.P., Librarian.
Alex. Gill, Watchmaker.
Stephen Hunter, J.P.
Henry Munro, J.P., Publisher.
James Hay Petrie, Harbour Treasurer.
Lord Provost James R. Rust.

SHARES AND DEPOSITS.

Shares.—The Shares amount to £25 each, and are payable by Subscriptions, which may be paid Monthly, Quarterly, or Half-yearly, at the rate of 2/-, 3/-, or 4/- per Share per Month.

Deposits.—Sums of £10 and upwards are received on deposit, repayable on one month's notice. Interest is paid free of Income Tax, as advertised in the daily Press.

LOANS.

Loans are granted on Security of House Property at 5 per cent. repayable by means of Shares.

Loans may also be paid off in whole or in part at any time, but so long as the Interest is regularly paid, and the Security fairly maintained, Borrowers can depend upon Advances being left undisturbed.

Full information will be promptly given on application.

GORDON J. INNES, C.A., *Manager.*

Office:—2 Bon-Accord Square, Aberdeen.

Costs less and is better for you than either Tea or Cocoa.

Curr's Coffee

Essence

Sold Everywhere.

Gained Highest Awards wherever Exhibited.

FOR A GOOD TEA

OR A NICE LUNCH

WELL SERVED

VISIT

MITCHELL & MUIL, Ltd.

25 & 25a Union Street

SUN

INSURANCE OFFICE, LTD.

The Oldest Insurance Office in the World.

Founded 1710.

All Principal Classes of Insurance Transacted, including:—

FIRE. ACCIDENT. PLATE GLASS.

WORKMEN'S COMPENSATION.

MOTOR. MARINE. LIVE STOCK, Etc.

ABERDEEN OFFICE—214 UNION STREET.

JAMES McB. LESH, District Secretary.

Edinburgh Branch: 31 ST. ANDREW SQUARE.

T. C. MACDOUGALD, Branch Manager.

THE EMPLOYERS'

Liability Assurance

CORPORATION LTD.

and its Associated Offices,

Clerical, Medical and General Life Assurance Society

and

The Merchants' Marine Insurance Company, Ltd.,

transact

INSURANCES

OF ALL KINDS.

ABERDEEN OFFICE: TELEPHONE No. 4023

214 Union Street.

J. F. SHEPHERD, Resident Inspector.

DUNDEE BRANCH: TELEPHONE No. 4252

33 Commercial Street.

C. B. M. ABBOTT, District Manager.

HEAD OFFICE:

Hamilton House, Victoria Embankment,

LONDON, E.C. 4

POST OFFICE
ABERDEEN DIRECTORY.

THE CITY OF ABERDEEN

REPRESENTATIVES IN PARLIAMENT.

North Division (46,597 Electors)—Rt. Hon. Captain W. Wedgwood Benn, D.S.O., D.F.C., 2 Whitehall court, S.W. 1.

MUNICIPAL WARDS IN NORTH DIVISION.

1.—Torry Ward.
2.—St. Clement's Ward.
3.—Greyfriars Ward.
4.—St. Machar Ward.
5.—Woodside Ward.

South Division (52,122 Electors)—Sir F. C. Thomson, Bart., K.C., 8 Egerton place, London, S.W. 3.

MUNICIPAL WARDS IN SOUTH DIVISION.

6.—St. Nicholas Ward.
7.—Rosemount Ward.
8.—Rubislaw Ward.
9.—Gilcomston Ward.
10.—Holburn Ward.
11.—Ruthrieston Ward.
12.—Ferryhill Ward.

MUNICIPAL DIRECTORY.

MAGISTRATES AND TOWN COUNCIL.

LORD PROVOST—James R. Rust.

BAILLIES.

Alexander R. Duncan.
William W. Carry.
John MacGregor.
Alexander Milne.
John P. Thom.
Benjamin Allenby.

OFFICE-BEARERS.

Dean of Guild.....John Spencer.
City Treasurer.....William G. Edwards.
Master of Shoreworks.....John Walker.
Master of Kirk and Bridge Works.....John G. Burnett.
Master of Mortifications.....John Clarke.
Master of Guild Brethren's Hospital.....William A. Donald.

WARD No. 1 (TORRY).

COUNCILLORS.

James George, 41 Gordon street.
Benjamin Allenby, 7 Marine terrace.
John Walker, 202 Victoria road.

Boundary.

Commencing at a point in the centre of the navigation channel of the Harbour opposite the seaward extremity of the North Pier and of the South Breakwater, proceeding thence westward along the centre of the navigation channel, Tidal Harbour, Victoria Dock, and Upper Dock to Market Street, thence south-eastward along Market Street to the centre of the channel of the River Dee, thence southward along the said centre of the channel of the River Dee to the boundary of the City, thence eastward, northward, and north-westward along the boundary of the City to the point of commencement.

Electors: 5,799.

Valuation: £104,578 19s. 2d.

WARD No. 2 (ST. CLEMENT'S).

COUNCILLORS.

George Catto, 45 View terrace.
John P. Thom, 4 Calton terrace.
Alexander Robertson, 34 Cattofield place.

Boundary.

Commencing at a point in the centre of the navigation channel of the Harbour opposite the seaward extremity of the North Pier and of the South Breakwater, proceeding thence north-westward to the seaward extremity of the North Pier, thence south-westward along the north side of that pier to the seashore, thence northward along the seashore to a point opposite the road skirting the Broad Hill and joining Constitution Street and the Beach Esplanade, thence westward along the said road to Constitution Street, thence south-westward along Constitution Street to the London and North-Eastern Railway, thence north-westward along the north-east side of the said railway to a point opposite Lemon Place, thence south-westward along Lemon Place to Duff Street, thence westward along Duff Street to Park Street, thence southward along Park Street to Jasmine Terrace, thence westward along Jasmine Terrace to King Street, thence southward along King Street to Castle Street, thence south-westward along Castle Street and Union Street to Market Street, thence south-eastward along Market Street to a point opposite the centre of Upper Dock, thence along the centre of Upper Dock, Victoria Dock, Tidal Harbour, and navigation channel to the point of commencement.

Electors: 8,174.

Valuation: £128,624 0s. 2d.

WARD No. 3 (GREYFRIARS).

COUNCILLORS.

A. Fraser Macintosh, 7 King's crescent.
John McMillan, 49 Spital.
Alexander Riddell, 6 Hilton avenue.

Boundary.

Commencing in King Street opposite Castle Street, proceeding thence northward along King Street to Merkland Road, thence westward along Merkland Road to Spital, thence southward along Spital to Froghall Terrace, thence westward along Froghall Terrace to Elmbank Terrace, thence north-westward along Elmbank Terrace to Bedford Road, thence south-westward across the bridge over the London and North-Eastern Railway goods line to Powis Terrace, thence south-eastward along Powis Terrace, George Street, and St. Nicholas Street to Union Street, thence north-eastward along Union Street and Castle Street to the point of commencement.

Electors: 8,619.

Valuation: £131,195 2s. 7d.

WARD No. 4 (ST. MACHAR).

COUNCILLORS.

William G. Edwards, 607 King street.
John Clarke, 7 Chanonry.
David W. Beaton, 42 George street.

Boundary.

Commencing on the seashore at a point opposite the road skirting the Broad Hill and joining Constitution Street and the Beach Esplanade, proceeding thence northward along the seashore to the centre of the channel of the River Don, thence westward along the centre of the channel of the River Don to a point opposite the north end of Don Street (Woodside), thence southward along Don Street to the north-east side of the London and North Eastern Railway, thence south-eastward along the east side of the London and North-Eastern Railway to Bedford Road, thence south-westward along Bedford Road to Elmbank Terrace, thence south-eastward along Elmbank Terrace and eastward along Froghall Terrace to Spital, thence northward along Spital to Merkland Road, thence eastward along Merkland Road to King Street, thence southward along King Street to Jasmine Terrace, thence eastward along Jasmine Terrace, northward along Park Street, eastward along Duff Street and Lemon Place to the London and North-Eastern Railway, thence along the north-east side of the London and North-Eastern Railway to Constitution Street, thence north-eastward along Constitution Street, thence along the road skirting the south side of Broad Hill to the Beach Esplanade to the point of commencement.

Electors: 8,066.
Valuation: £89,847 2s. 9d.

WARD No. 5 (WOODSIDE).

COUNCILLORS.

Alexander Reid, 221 Clifton road.
William McKay, 37 Burnett place.
George Duncan, 60 Hamilton place.

Boundary.

Commencing in Powis Terrace opposite Bedford Road, proceeding thence north-eastward along Bedford Road to the east side of the London and North-Eastern Railway, thence north-westward along the east side of the London and North-Eastern Railway to Don Street (Woodside), thence northward aloug Don Street to the centre of the channel of the River Don, thence westward along the centre of the said channel to the Scatterburn, thence southward along the bouudary of the City to Mid Stocket Road. thence eastward along Mid Stocket Road to Long Walk Road, thence northward along Long Walk Road to Westburn Road, thence eastward along Westburn Road and the Parliamentary boundary between the North and South Divisions of the City and north-eastward along the said Parliamentary boundary to Clifton Road, thence south-eastward along Clifton Road and Powis Terrace to the point of commencement.

Electors: 6,202.
Valuation: £80,363 15s. 3d.

WARD No. 6 (ST. NICHOLAS).

COUNCILLORS.

William A. Donald, 91 Gray street.
John W. Henderson, 68 Hamilton place.
John G. Burnett, Powis house.

Boundary.

Commencing in Union Street opposite St. Nicholas Street, proceeding thence south-westward along Union Street to Union Bridge, thence north-westward along the east side of the London and North-Eastern Railway to Woolmanhill, thence north-westward along Woolmanhill, Gilcomston Steps, Skene Square, and Rosemount Terrace to Westburn Road, thence westward along Westburn Road to Cornhill Road, thence northward along Cornhill Road to the Parliamentary boundary between

the North and South Divisions of the City, thence eastward, northward, and north-eastward along the said boundary to Clifton Road, thence south-eastward along Clifton Road, Powis Terrace, George Street, and St. Nicholas Street to the point of commencement.

Electors: 5,423.

Valuation: £107,842 10s. 6d.

WARD No. 7 (ROSEMOUNT).

COUNCILLORS.

James R. Rust, 72 Hamilton place.
Walter Graham, 35 Belvidere street.
Thomas Mitchell, 19 Hamilton place.

Boundary.

Commencing in Baker Street opposite Gilcomston Steps, proceeding thence south-westward along Baker Street and Leadside Road to Short Loanings, thence north-westward along Short Loanings to Rosemount Place, thence westward along Rosemount Place, Beechgrove Terrace, and King's Gate to Queen's Road, thence north-westward along Queen's Road to the boundary of the City, thence northward and eastward along the boundary of the City to Mid Stocket Road, thence eastward along Mid Stocket Road to Long Walk Road, thence northward along Long Walk Road to Westburn Road, thence eastward along Westburn Road and the Parliamentary boundary between the North and South Divisions of the City to Cornhill Road, thence southward along Cornhill Road to Westburn Road, thence eastward along Westburn Road and south-eastward along Rosemount Terrace, Skene Square, and Gilcomston Steps to the point of commencement.

Electors: 6,291.

Valuation: £77,604 11s. 7d.

WARD No. 8 (RUBISLAW).

COUNCILLORS.

Alexander R. Duncan, 66 Hamilton place.
Henry Alexander, 47 Queen's road.
Edward W. Watt, 13 Forest road.

Boundary.

Commencing in Leadside Road opposite Short Loanings, proceeding thence south-westward along Leadside Road and Whitehall Place to Prince Arthur Street, thence southward along Prince Arthur Street to Albyn Place, thence westward along Albyn Place to Queen's Cross opposite St. Swithin Street, thence southward along St. Swithin Street to Union Grove, thence south-westward along Union Grove and Cromwell Road and the proposed extension of Cromwell Road to Seafield Road, thence south-westward along Seafield Road to the road connecting Viewfield Road and Countesswells Road, thence southward along the said connecting road to Countesswells Road, thence south-westward along Countesswells Road to the boundary of the City, thence westward and north-westward along the boundary of the City to Queen's Road, thence south-eastward along Queen's Road to King's Gate, thence north-eastward along King's Gate, Beechgrove Terrace, and Rosemount Place to Short Loanings, thence south-eastward along Short Loanings to the point of commencement.

Electors: 6,113.

Valuation: £116,126 9s. 1d.

WARD No. 9 (GILCOMSTON).

COUNCILLORS.

George Roberts, 13 Deemount road.
James F. Donald, 19 North Silver street.
William D. Swinney, 3 Argyll crescent.

Boundary.

Commencing at the east side of Union Bridge, proceeding thence south-westward along Union Bridge and Union Street, thence westward along Alford Place and Albyn Place to Prince Arthur Street, thence

northward along Prince Arthur Street to Whitehall Place, thence north-eastward along Whitehall Place, Leadside Road, and Baker Street to Gilcomston Steps, thence south-eastward along Gilcomston Steps and Woolmanhill to the east side of the London and North-Eastern Railway, thence south-eastward along the said railway to the point of commencement.

Electors: 6,645.
Valuation: £117,817 1s. 0d.

WARD No. 10 (HOLBURN).

COUNCILLORS.

Marianus Lunan, 2 St. Swithin street.
James Hay, 6 Bon-Accord square.
J. Duncan MacDiarmid, 23 Gray street.

Boundary.

Commencing at Union Street opposite Bridge Street, proceeding thence south-westward along Union Street, thence westward along Alford Place and Albyn Place to Queen's Cross, thence southward along St. Swithin Street to Union Grove, thence north-eastward along Union Grove to Claremont Place, thence south-eastward along Claremont Place and Chattan Place to Great Western Road, thence north-eastward along Great Western Road to Holburn Street, thence eastward along Willowbank Road, Springbank Terrace, and Wellington Place to South College Street, thence northward along South College Street, College Street, and Bridge Street to the point of commencement.

Electors: 5,846.
Valuation: £142,682 10s. 1d.

WARD No. 11 (RUTHRIESTON).

COUNCILLORS.

John S. Doeg, 298 Great Western road.
John Milne, 15 Balmoral place.
William W. Carry, 314 Great Western road.

Boundary.

Commencing in Holburn Street opposite Great Western Road, proceeding thence southward along Holburn Street and Bridge of Dee to the boundary of the City, thence southward, westward, and northward along the boundary of the City to Countesswells Road, thence north-eastward along Countesswells Road to the road connecting Countesswells Road and Viewfield Road, thence northward along the said connecting road to Seafield Road, thence north-eastward along Seafield Road to the proposed extension of Cromwell Road. thence north-eastward along the proposed extension of Cromwell Road, thence north-eastward along Cromwell Road and Union Grove to Claremont Place, thence south-eastward along Claremont Place and Chattan Place to Great Western Road, thence north-eastward along Great Western Road to the point of commencement.

Electors: 6,721.
Valuation: £95,842 13s. 11d.

WARD No. 12 (FERRYHILL).

COUNCILLORS.

Alexander Milne, 42 Polmuir road.
John MacGregor, 52 Gladstone place.
John D. Munro, Eastbank, Fonthill road.

Boundary.

Commencing in Union Street opposite St. Nicholas Street, proceeding thence south-eastward along Market Street to the centre of the channel of the River Dee, thence westward and southward along the centre of the said channel to the Bridge of Dee in Holburn Street, thence north-westward and northward along the said Bridge of Dee and Holburn Street to Willowbank Road, thence eastward along Willowbank Road, Springbank Terrace, and Wellington Place to South College Street, thence northward along South College Street, College Street, and

Bridge Street to Union Street, thence north-eastward along Union Street to the point of commencement.
Electors: 6,014.
Valuation: £144,934 8s. 11d.

DEAN OF GUILD—John Spencer, Binghill, Murtle.

Population (1921): 158,969.
Area of Municipal Burgh: 6,748 acres.
Area of Parliamentary Burgh: 6,748 acres.
Valuation of the Burgh of Aberdeen, including Harbour, Railways, Waterworks, Sewers, Hoardings, Electricity, Gas, and Tramways (1929-30): £1,513,717 15s. 0d.

Town Council (Municipal Department).

Town Clerk.....G. S. Fraser, M.A., B.L., solicitor
Depute Town Clerk.....D. B. Gunn, M.A., LL.B., solicitor
Senior Assistant.....James Munro
City Chamberlain.....Robert G. Duthie
Valuation Assessor and Registration Officer Herbert G. Pope
Auditor of Town's Accounts.....Edward B. Reid, C.A.
Superintendent of City Parks.....Wm. B. Clark
Superintendent of Fish Market.....Charles Marr
Senior Town Sergeant.....John Skene
Town House Keeper.....Arthur M'Allan

Guildry and Dean of Guild Court.

Dean of Guild—John Spencer.

ASSESSORS.

James Leith.	D. B. D. Stewart.	A. Wilson.
Sir Andrew Lewis.	G. M. Thomson.	James Worling.

Clerk—G. S. Fraser, M.A., B.L., solicitor.

Police Court.

Judge—The Sitting Magistrate.
Procurator-Fiscal—Gavin Sinclair. *Clerk*—Town Clerk.

Burgh or Baillie Court.

The Lord Provost—James R. Rust.

BAILLIES.

Alexander R. Duncan.	John MacGregor.	John P. Thom.
William W. Carry.	Alexander Milne.	Benjamin Allenby.

Clerk—Town Clerk. *Procurator-Fiscal*—Gavin Sinclair.

Town Council (Police Department).

OFFICIALS.

Clerk—The Town Clerk. *Depute Clerk*—Town Clerk Depute.
Senior Assistant—Richard A. Paton.
Treasurer and Collector—Robert G. Duthie.
Chief Clerk and Cashier—D. F. H. Crombie. *Teller*—A. D. Black.
Auditor of Accounts—Ian M'Bain, C.A.
Burgh Surveyor and Water Engineer—Thos. F. Henderson, M.Inst.C.E.

Assistant Burgh Surveyor—William A. Munro, A.M.Inst.C.E.
Assistant Water Engineer—John R. Laing, M.Inst.C.E.
Surveyor's Chief Clerk—James W. Lawrence.
Water Engineer's Chief Clerk—James Brown.
Inspector of Lighting—Alexander Forbes. *Firemaster*—Frederick G. Bell.
Inspector of Streets and Roads—Robert Angus.
Superintendent of Cleansing—Alexander R. Findlay.
Chief Constable—William Anderson, O.B.E.
Police Surgeon—Alexander Brown, M.B., Ch.B.
Medical Officer of Health—Dr. Harry J. Rae.
Assistant (Tuberculosis) Medical Officer—Dr. George S. Banks.
Assistant (Child Welfare) Medical Officer—Dr. James A. Stephen.
City Bacteriologist—Dr. John Smith.
Senior Resident Physician (City Hospital)—Dr. A. M. Fraser.
Public Analyst—Alexander B. Weir, B.Sc., A.I.C.
Veterinary Inspector—James McAllan, M.A., B.Sc., M.R.C.V.S.
Sanitary Inspector—James Cumming.
Director of Housing—Alexander B. Gardner, A.R.I.B.A.
Inspector of Hackney Carriages—An Inspector of Police.
Local Taxation Officer in respect of Road Vehicles—Robert G. Stewart.
Inspector of Explosives—Police Inspector George Smith.
Inspector of Gas Meters and Weights and Measures—Henry K. Mitchell.
Superintendent of Bathing Station—James Walker.
Superintendent of Corporation Lodging House—George Oliver.

The Police Force for the City consists of (besides the Chief Constable) 2 Superintendents, 4 Lieutenants, 11 Inspectors, 23 Sergeants, 161 Constables, 4 Female Clerical Assistants, and 4 Police Matrons. The Harbour Force consists of 1 Inspector, 1 Sergeant, and 16 Constables.

Central Police Office—Lodge Walk. *Sub-offices*—421 Great Northern Road (Woodside). Regent Bridge (Harbour). There are 25 Police Boxes throughout the City where the Public have access to a telephone giving connection with the Central Offices.

LOCAL ASSESSMENTS, 1929-1930.

Name of Assessment.	Rate of Assessment per £ on Rateable Value. Owner.	Occupier.	Total.
1. City Rate (including Public Water Rate. 1¼d. on owners, and Domestic Water Rate, 5d. on occupiers)	1/7.474	3/8.560	5/4.034
2. Poor Rate	0/8.090	0/8.090	1/4.180
3. Lunacy Rate	0/2.333	0/2.333	0/4.666
4. Education Rate	1/2.361	1/2.361	2/4.722
Totals ..	3/8.258	5/9.344	9/5.602

	Owner.	Occupier.
City Rate, on subjects beyond fully rated area..	1/1.909	1/7.3415
Water Rate, on subjects beyond fully rated area	....	1/2 per £
Charge for use of Town's Sewers, on subjects beyond fully rated area	....	1/5.514 per £

Town Council (Gas and Electricity Department).

Treasurer—Robert G. Duthie.
Gas Engineer—Samuel Milne.
Electrical Engineer—J. A. Bell.
Chief Clerk and Cashier—David R. Bishop.
Auditor—Charles Williamson, C.A.

Town Council (Tramway Department).

Treasurer—The City Chamberlain.
General Manager—Jas. L. Gunn.
Traffic Superintendent—Charles Symon.
Chief Clerk and Accountant—Alfred Smith.
Auditor—Ian McBain, C.A.

The County of the City of Aberdeen.

Lord Lieutenant—Lord Provost James R. Rust.

DEPUTY LIEUTENANTS.

Huntly, the Marquis of.
Aberdeen and Temair, the Marquis of, K.T., Lord-Lieutenant of the County of Aberdeen.
Meff, Sir William, shipowner.
Murray, Sir James, merchant
Cook, George M., shipowner.
Duff, Garden A., of Meldrum.
Duncan, M. M., C.M.G., advocate.
Forsyth, Colonel Frederick R. G., M.C.
Gill, William S., C.B., manufacturer
Holmes, Harry A., of Fairfield
Kinghorn, Colonel Harry J., T.D.
Lewis, Sir Andrew, shipbuilder.
Mackinnon, Lachlan, advocate.
Mitchell, George Bennett, M.B.E., architect.
Ogilvie, Thomas, C.B., C.M.G., merchant.
Ogston, Col. James, of Kildrummy.
Pirie, Wilfred B., D.S.O., R.N.
Wilson, Alexander, advocate.
One Vacancy.

Clerk of Lieutenancy—G. S. Fraser, M.A., B.L.

JUSTICES OF THE PEACE.

Ex Officiis—The Sheriff and Sheriffs-Substitute of Aberdeen and Kincardine, the Lord Provost and the Senior Baillie, the Procurator-Fiscal of the Sheriff Court, and the Chairman of City Parish Council.

Abercromby, Andrew, shipowner
Adam, William D., bank agent
Adamson, John A., late bank agent
Alexander, Henry, 47 Queen's rd.
Alexander, Miss May McCombie, M.A., Derrywood, Banchory
Allan, George, retired merchant
Allan, Wm., retired fishcurer
Allenby, Benjamin, fish salesman
Anderson, John F., plumber
Anderson, William, chief constable
Anderson, William, surgeon
Andrew, David M., rector
Arthur, William, butcher

Baker, Joseph W., china merchant
Balfour, James, manager
Beaton, D. W., fish merchant
Beattie, William, builder
Beveridge, Dr. A. T. Gordon
Beveridge, Peter, merchant
Bowles, George, secretary
Bowman, Alexander, butcher
Bowman, George, draper
Brechin, W. M., coal merchant
Burgess, Miss Isabella, F.E.I.S., 25 Osborne place
Burnett, John G., of Powis
Butchart, H. J., advocate

Cameron, Rev. James R.
Carry, William W., jeweller
Catto, George, engineer
Christie, Andrew, fishcurer
Christie, Dr. William
Clark, Alexander, advocate
Clarke, James Bryce, C.A.
Clarke, John, LL.D., retired lecturer
Conner, James, sheriff-clerk
Cook, George M., shipowner
Cook, James, shipowner
Cooper, Wm., late builder, Woodside
Cornwall, George A., printer
Coutts, James A. C., manager, *Aberdeen Press and Journal*
Cowie, Robert H., bank agent
Cowper, Ralph C., Dundee
Craig, Alexander M., clerk to Burgh Ins. Com.
Cruickshank, Alexander T., advocate
Cumming, Alexander, butcher
Davidson, Thomas, fish salesman
Dean, James L., plumber
Dey, Peter, retired fishcurer
Dickson, William A., late bank agent
Doeg, John S., shipowner
Donald, James F., teacher of dancing
Donald, John, decorator
Douglas, David, manager
Duncan, Alexander R., draper
Duncan, George, advocate
Duncan, John M., plumber
Duncan, Joseph F., secretary, Stirling
Duncan, Robert L. P., exporter
Edmondson, Miss Elizabeth, matron, Royal Infirmary
Edward, Alexander, late bank agent
Edwards, Henry J., manufacturer
Edwards, William G., granite mcht.
Esslemont, Mrs. Clemintina, King's Acre
Ewen, James, butcher
Ewen, John T., inspector of schools, Glasgow
Farquharson, James, builder
Ferries, John, managing secy.
Fiddes, James, manufacturer
Fleming, Frank, merchant
Fleming, George Kinnear, warehouseman
Forbes, Alexander, upholsterer
Forbes, William H., shipmaster
Fraser, G. M., librarian
Fraser, Joseph, secretary (abroad)
Fyfe, John M., granite merchant
Gauld, Rev. Wm. W.
George, James, merchant
Gibb, Alfred, merchant
Gilbert, James, late bank agent
Gilbert, Walter, manager, H.M. Theatre
Gill, William Smith, manufacturer
Glass, A. P., spirit dealer

Gordon, James, merchant
Gordon, James Hall, merchant
Graham, John, director
Graham, Walter, baker
Gray, Alexander R., merchant
Gray, Henry J., advocate
Gray, Sir H. M. W., surgeon
Grieve, William, shipowner
Hall, George, ship broker
Harvey, James S., late postmaster
Hay, James, advocate
Hay, Major Malcolm V., of Seaton
Hayward, Captain Irvin, R.N.R.
Henderson, A. Duff, shipowner
Henderson, Robert L. J., C.A.
Holmes, Harry A. shipowner
Howitt, Alexander W., bank agent
Hunter, Stephen, manager
Hutcheon, Henry, granite merchant
Hutcheon, James, retired bank manager
Hutcheson, George, merchant
Hutchison, Alex. B., baker
Irvin, Sir John H., K.B.E.
Jaffrey, Sir Thomas, LL.D., Aberdeen Savings Bank
Jameson, W. G., manager
Jamieson, Alexander, butcher
Jeffrey, James Thom, advocate
Johnston, Wm., traffic superintendent, L.N.E.R.
Jolly, F. J., cabinetmaker
Keith, J. B., Woking
Kelly, William, LL.D., architect
Kilgour, James Gray, manufacturer

Laing, George Ross, butcher
Leask, Alexander, house agent
Leith, James, wine merchant
Leith, John, merchant
Leslie, Wm. L., painter
Lewis, Sir Andrew, engineer
Lewis, Lady Annie
Lewis, John, shipbuilder
Littlejohn, Robert, manager
Lumsden, John, Ballater
Lunan, Marianus, accountant
Lunan, Robert, late bank agent
Lunan, William S., bank agent
Lyall, George, jun., builder
Lyon, Henry, manager

McBain, George, C.A.
McBain, John, C.A.
McCallum, James, manager
MacDiarmid, John Duncan, advocate
MacDonald, Professor Hector M.
MacEwing, Charles M., manager
McGee, Patrick, tailor
McGilvray, D. R., retired secretary
MacGregor, John, O.B.E.
McKay, William, granite merchant
Mackay, Robert, manager
Mackenzie, A. Marshall, LL.D., architect
Mackenzie, George D., granite merchant
McKerron, Professor Robert G.
Mackie, Charles W., planter
Mackie, James A., merchant
Mackinnon, Lachlan, advocate
Mackinnon, William, stockbroker
Mackintosh, Ashley W., M.A., M.D.
McMillan, John, merchant
McNicol, David, stationmaster
McRobert, A. T., manager
McWillie, Alexander, registrar
Marnoch, Professor Sir John
Maxwell, Sir William
Mearns, James, draper
Meff, James A., fish salesman
Meff, Sir Wm., shipowner
Meldrum, William, importer
Mellis, William, merchant
Merrylees, William, manager
Merson, George, slater
Miller, J. P., manufacturer
Milne, Alex., secretary
Milne, David, insurance agent
Milne, George, C.B., of Logie
Milne, John, architect
Milne, Robert, fishcurer
Mitchell, G. Bennett, M.B.E., architect
Mitchell, William, merchant
Moir, John A., manager
Morrice, Alexander, late bank agent
Morrison, George A., headmaster
Munro, Henry, newspaper proprietor
Murison, Wm., LL.D., county clerk
Murray, Alexander, bookseller
Murray, Sir Jas., London
Murray, Robert, bank agent
Nicol, R. Gordon, civil engineer
Nisbet, D. M., bank agent
Ogilvie, Andrew, director
Ogilvie, Thomas, C.B., C.M.G.
Ogston, James, manufacturer
Orr, John Boyd, D.S.O., M.C., Bucksburn
Paterson, John H., late manager
Philip, James, wood-turner
Porter, Wm., late secretary
Porter, William, timber merchant
Pratt, Mrs. Nellie Donaldson
Prosser, Alfred A., solicitor

Rae, A. F., London
Reid, Alexander, granite merchant
Reid, George W., bank agent
Reid, Walter A., C.A.
Reith, John, clothier
Rennie, Duncan, insurance secretary
Roberts, George, cabinetmaker
Robertson, Alexander, secretary
Rose, George, M.P.B., C.M.
Ross, Charles, retired town sergeant
Ross, Robert, shipmaster
Rust, James R., granite merchant

Sangster, John A., engineer
Savage, Edward J., manager
Scott, James, plasterer
Scott, John G., clothier
Shepherd, Rev. J. Hampton
Shepherd, William, wine merchant
Shirras, James, draper
Smith, Alexander J., merchant
Smith, The Very Rev. Principal Sir George Adam

Smith, Lady Adam, Chanonry Lodge
Smith, Harvey H., N. of S. Bank Ltd.
Spalding, John M., merchant
Spencer, John, manufacturer
Stephen, Alexander, plasterer
Stewart, Charles, Ballater
Stewart, D. B. Douglas, Banchory House, Banchory-Devenick
Stewart, James, granite merchant
Stewart, Wm. A., granite merchant
Strachan, John, miller
Tawse, Harry S., C.E.
Tawse, William, contractor
Taylor, Miss C. G., 32 Holburn road
Tennant, Edward, late secretary
Thom, James J., salesman
Thomson, Alexander, merchant
Todd, William, manufacturer
Tulloch, A. J., trawlowner
Veitch, William, editor
Walker, Dr. Alexander, Edinburgh
Wallace, John, valuator
Watt, Edward W., late journalist
Watt, George, architect
Whyte, John, painter
Williams, Sir Robert, Bart., of Park
Williamson, Dr George
Williamson, James J., fishcurer
Williamson, Robert M., advocate
Wilson, Alexander, granite merchant
Wilson, Alex. H., shipbuilder
Wilson, Robert G., architect
Wisely, William, carting contractor
Wishart, Frederick W. F., flesher
Wishart, Robert W., late upholsterer
Wright, William, shipmaster

Clerk of the Peace—J. Everard Rae, advocate, 6 Bon-Accord square.

Members of the Licensing Appeal Court.

FOR THE BURGH OF ABERDEEN.

Lord Provost Rust
Baillie Duncan
Baillie Carry
Baillie MacGregor
Baillie Alexander Milne
Baillie Thom
Baillie Allenby
Sir William Meff.
Mr. Robert Littlejohn.
Mr. Robert Milne
Mr. Alexander Thomson
Mr. Alexander Wilson
Mr. R. G. Wilson
(One Vacancy)

Clerk of Appeal Court—J. Everard Rae, advocate, 6 Bon-Accord square.

Public Library.

COMMITTEE.

Lord Provost Rust
Baillie Allenby
Baillie Carry
Baillie Duncan
Councillor Beaton
" Clarke
" George Duncan
" George
" Hay
" Roberts
Alfred A. Black
James Fiddes
Alexander Forrest
James Iverach
Professor A. A. Jack
Sir Thomas Jaffrey
James Philip
Alexander Thomson
Professor J. Arthur Thomson
R. G. Wilson

Librarian and Clerk—G M. Fraser.

Sub-Librarian—Miss C. Edwards. *Assistant Librarians in Charge*—Miss Rae, Reference Dept., Marcus K. Milne, Lending Dept. *Janitor*—Joseph Yeoman.

Reading Room open 9 a.m. to 10 p.m. Lending Department open 9.30 a.m. to 8 p.m. Reference Department open 10 a.m. to 10 p.m. Lending and Reference Departments close on Wednesdays at 1 p.m. Juvenile Library and Reading Room open (except Sats.) 4 p.m. to 8 p.m. Saturdays, 10 a.m. to 1 p.m., 2 p.m. to 6 p.m.

Branch Reading Rooms.

(*With Delivery Stations for books in connection therewith.*)

Ruthrieston and Ferryhill Branch—Fonthill road.
Torry Branch—Victoria road.
East Branch Library and Reading Room—22 Union street.
The above Branches open from 9 a.m. to 9.30 p.m.
Old Aberdeen Branch—Town House.
Open—9 a.m. to 8 p.m.
Sir John Anderson Library, Woodside.
Open—10 a.m. to 1 p.m.; 4 p.m. to 8 p.m.
Saturdays—10 a.m. to 1 p.m.

Incorporated Trades.

Patron—The Very Reverend Principal Sir George Adam Smith, D.D.
Convener—James L. Dean. *Master of Trades Hospital*—Thomas Mitchell.

TRADES.	DEACONS.	BOXMASTERS.
Hammermen	Charles D. Troup	Charles Reid
Bakers	David Dron	George Strathdee
Wrights and Coopers	Charles W. Gordon	James McP. Massie
Tailors	Thomas Watt	James S. Murray
Shoemakers	John P. Ellis	Thomas Kerr
Weavers	J. J. Simpson	William Simpson
Fleshers	W. B. Williamson	James Milne

Factor of the Widows' Supplementary Fund—Joseph Bisset.
Factor of Trades Widows' Fund—George Gorrod.
Convener of Trinity Cemetery Committee—Charles E. Beveridge.
Clerks and Assessors—G. W. S. Walker, advocate, and George Robb, solicitor.
Convener's Officer and Housekeeper—Colin Morrison.

Incorporated Trades, Old Aberdeen.

Convener—James W. Daniel.
Master of Hospital—William S. Rae.
Clerk—George S. Esson, solicitor, 35A Union street.

Registration of Births, Marriages, and Deaths.

17 and 18 Victoria, cap. 80, and relative Statutes.

(By referring to the number opposite each street in the Street Section of the Directory, you may ascertain in which Registrar's District it is situated.)

OFFICE—Town House, for District of St. Nicholas. (No. 1)
Registrar.
(Hours, 10 a.m. to 3 p.m.; Sat., 9.30 a.m. to 12 noon; Mon. and Thurs., 6 p.m. to 8 p.m.)

OFFICE—17 Union terrace, for the District of St. Machar. (No. 2)
WILLIAM M. HALL, Registrar.
(Hours, 10 a.m. to 3 p.m.; Sat., 9.30 a.m. to 12 noon; Mon. and Thurs., 6 p.m. to 8 p.m.)

OFFICE—80 Rosemount viaduct, for the District of Rubislaw. (No. 3)
ALEXANDER MUNRO, Registrar.
(Hours, 10 a.m. to 3 p.m.; Sat., 9.30 a.m. to 12 noon; Mon, and Thurs., 6 p.m. to 8 p.m.)

OFFICE—80 Rosemount viaduct, for District of Woodside. (No. 4)
ALEXANDER MUNRO, Interim Registrar.
(Hours, 10 a.m. to 3 p.m.; Sat., 9.30 a.m. to 12 noon; Mon. and Thurs., 6 p.m. to 8 p.m.)

OFFICE—Town House, Old Aberdeen, for the District of Old Aberdeen. (No. 5)
ALEXANDER MCWILLIE, Registrar.
(Hours, 10 a.m. to 11 a.m.; Mon. and Thurs., 6.30 p.m. to 7.30 p.m.; Wed., 10 a.m. to 12 noon.)

OFFICE—30 Sinclair Road, for District of Nigg. (No. 6)
(Hours, Mon. and Thurs., 10 a.m. to 3 p.m., and 6 p.m. to 8 p.m.; Tues., Wed., and Fri., 10 a.m. to 3 p.m.; Sat., 9.30 a.m. to 12 noon.)

Births, Marriages, and Deaths will be registered without any fee or penalty, if intimated within the following periods, viz.:—

Births.....21 days.
Marriages..... 3 „
Deaths..... 8 „

In Registering Births it is necessary to state the date and place of the parents' Marriage.

All children must be Vaccinated within Six months after birth by a duly qualified medical practitioner, whose certificate must be returned to the Registrar within three days after the operation; or, if conscientious objection is taken, a declaration must be signed under the Vaccination Act of 1907, and duly returned to the Registrar.

Under the Friendly Societies Act, 1875, and Relative Statutes, no money can be paid by any Friendly Society or Industrial Assurance Company on the death of any person, except on production of the Registrar's Certificate of the death. Fee for friendly society certificate, 1s., or when application filled up by Registrar, 1s. 3d., fee for industrial assurance company certificate, 2s. 1d.

Under the Marriage Notice (Scotland) Act, 1878, notice of intention to marry is received by Registrars from persons residing in any part of their Districts—the fee being 2s. 6d. in each case.

Aberdeen City Parish Council.

COUNCILLORS.

Chairman—James Blake, Esq., J.P., Bonelly, Westholme avenue.

TORRY WARD.
Andrew Lonie, 58 Grampian Circle
Mrs. Ellen W. Stuart, 93 Menzies rd.

ST. CLEMENT'S WARD.
Mrs. Jane F. Fowler, 87 Constitution street
John S. Scott. 23 Frederick st.

GREYFRIARS WARD.
James Balfour, 91 Middlefield ter.
Charles King, 77 Whitehall road

ST. MACHAR WARD.
William F. McRobb, 88 Don street
John G. Paterson, 52 Urquhart road

WOODSIDE WARD.
Alexander Moodie, 137 Clifton road
George Taylor, 373 Gt. Northern rd.

ST. NICHOLAS WARD.
Robert S. Gruer, 80 Bedford road
Alexander Silver, 4 Burns gardens

ROSEMOUNT WARD
Alexander Gray, 10 Argyll crescent
John T. Wardrop, 11 Cornhill road

RUBISLAW WARD.
James Blake, Bonelly, Westholme avenue
Mrs. Marion M. Watson, 13 Carden place

GILCOMSTON WARD.
Miss Isabella Burgess, 25 Osborne pl
James Longmore, 32 Osborne place

HOLBURN WARD.
Charles, Innes, 15 St. Mary's place
George Kiloh, 142 Crown street

RUTHRIESTON WARD.
J. Duncan MacDiarmid, J.P., M.A., B.L., 173a Union street
John J. Stewart, 44 Gray street

FERRYHILL WARD.
Miss Marjory Keith, 1 Headcroft pl.
John C. Mitchell, 43 Springbank ter

At Meetings of the Council, Six form a Quorum.

Monthly Meetings of the Council are held on the second Tuesday of each month at 7.35 p.m.

Clerk and Inspector—George W. Reid. *Depute Inspector*—Adam Smith.
Assistant Inspector—Samuel Cooper.
Superintendent of Orphans and Boarded-out Patients—Wm. C. McDonald.
Assistant District Inspectors—James D. Davidson, 93 Upper Denburn; Robert Masson, 79 Fonthill road; William A. Ramsay, 82 Bon-Accord street.
Visitor under Children Act, 1908, *and Removal officer*—Alex. Harper.
Cashier—Arthur Simpson.
Book-keeper—John H. D. Harvey.
Medical Officers—Drs. Hendry, A. Brown, Fairweather, J. Brown, Stewart.
Janitor—David B. Hodge.

OFFICE OF THE PARISH COUNCIL - - - 20 UNION TERRACE.

OLDMILL HOSPITAL, BY ABERDEEN.
Governor—John Anderson. *Matron*—Miss Georgina Robbie.
Medical Officers—The Medical Staff of Woodend Hospital.
Chaplain—Rev. Thomas Leslie.

Aberdeen City District Board of Control.

OFFICE—20 Union terrace. *Clerk*—George W. Reid.

KINGSEAT MENTAL HOSPITAL, NEWMACHAR.
Medical Superintendent—Hugh de Maine Alexander, M.D.

H.M. Prison, Aberdeen.

Governor—Peter Wallace.
Chaplain and Teacher—Rev. C. E. Forster.
Physician—Dr. Rorie.
Clerk to Visiting Committee—F. R. Young, advocate.
Roman Catholic Visiting Clergyman—Rev. John Matheson, D.D.

VISITING COMMITTEE.

Chairman—Councillor McMillan.

City of Aberdeen—Baillie Carry and Councillor McMillan. *Aberdeenshire*—The Right Hon. Lord Sempill, Fintray House, Aberdeenshire, and Captain E. F. Lumsden of Balmedie, Belhelvie. *Kincardineshire*—Dr. William Sinclair, North Loirston, Nigg, by Aberdeen. *Peterhead*—Baillie William Jack, 10 Erroll street, Peterhead. *Morayshire*—William Fraser, Esq., Knockmie, Forres. *Banffshire*—James Ross, Esq., Newton of Carnousie, Forglen, Turriff. *Elgin*—Baillie James Mackintosh, 24 Rose avenue, Elgin. *Burgh of Banff*—Dean of Guild William Nesham, Seaview cottage, Banff. *Burgh of Arbroath*—Baillie John A. Wilson The Croft, Keptie road, Arbroath. *Burgh of Montrose*—Baillie Andrew Duff Todd, 9 Melville gardens Montrose. *Angus*—Rev. James Landreth, The Manse, Logie-Pert, by Laurencekirk. *Lady Members appointed by Secretary for Scotland under Act*, 1909—Mrs. E. A. Robertson. Ardlea, Cornhill road, Aberdeen; Miss B. W. Walker, 45 Broad street, Aberdeen; Mrs. F. Paton, Grandhome House, Aberdeenshire.

Note—The parties appointed hold office till the annual meeting on third Wednesday in the month of January, 1931.

Council of the County of Aberdeen.

Convener—The Rt. Hon. the Earl of Caithness, Auchmacoy House, Ellon.
Vice-Convener—C. W. Sleigh, Estates Office, Strichen.
County Clerk and Treasurer—William Murison, LL.D., County Buildings, Aberdeen.
Chief Constable—John Gauld, County Police Office, Aberdeen.
Chief Medical Officer of Co-ordinated Public Health Services—Dr. Harry J. Rae, M.C., M.A., M.B., Ch.B., D.P.H.
County Public Health Office and Tuberculosis Dispensary—4 Albyn place, Aberdeen.
Chief Veterinary Inspector—George Howie, F.R.C.V.S., 4 Albyn place.
Official Agricultural Analyst and Analyst under the Sale of Food and Drugs Acts—J. F. Tocher, D.Sc., F.I.C., 41½ Union Street.
Inspector of Weights and Measures—D. W. Milne, 27 Lodge Walk.

Commissioners of Supply of the County of Aberdeen.

Convener—Garden A. Duff, Hatton Castle, Turriff.
Clerk of Supply—William Murison, LL.D., County Buildings, Aberdeen.

Aberdeen County and Municipal Buildings Commissioners.

Clerk—Wm. Murison, LL.D., County Clerk, County Buildings, Aberdeen.

PUBLIC REVENUE DIRECTORY.

H.M. Customs and Excise, Aberdeen Collection.

CUSTOM HOUSE AND JOINT OFFICE.....27 KING STREET.

Collector of Customs and Excise, Head Receiver of Wreck, Registrar of Shipping.
Collector—J. E. Hall. *Assistant Collector*—C. Bumby.
Chief Clerk (Longroom)—J. Clark.
Waterguard Superintendent—J. M. Leith.
Chief Preventive Officers—Aberdeen—C. Gorn. *Lerwick*—R. Connor.
Housekeeper and Messenger—P. Milne.

ABERDEEN 1ST DISTRICT SURVEYOR—P. D. Angus.
ABERDEEN 2ND DISTRICT SURVEYOR—R. M. Philip.
HUNTLY DISTRICT SURVEYOR—D. A. Robertson.
KIRKWALL AND LERWICK DISTRICT SURVEYOR—C. G. Allen.
PETERHEAD DISTRICT SURVEYOR—W. S. Russell.
ABERLOUR DISTRICT SURVEYOR—G. Ramsey.
DUFFTOWN DISTRICT SURVEYOR—G. Chalmers.
KEITH DISTRICT SURVEYOR—D. H. Douglas.
ROTHES DISTRICT SURVEYOR—W. G. Williams.

COLLECTOR OF TAXES, INLAND REVENUE.

OFFICE.....27 KING STREET.
Collector—Alex. Kidd.

H.M. INSPECTORS OF TAXES.

OFFICE.....25 UNION TERRACE.

1ST DISTRICT—(Comprising St. Andrews, St. Clements, and Ferryhill Wards).
Inspector—D. Matheson. *Inspector assisting*—R. D. Brown.

2ND DISTRICT (Comprising St. Nicholas, Greyfriars, Rosemount, Woodside, and Ruthrieston Wards).
Inspector—S. C. H. Smith. *Inspector assisting*—G. E. Moorhead.

3RD DISTRICT—(Comprising Aberdeen County except Ellon and Deer Districts). OFFICE—80 Guild street.
Inspector—W. E. W. Mackie.

4TH DISTRICT—(Comprising Rubislaw, St. Machar, and Torry Wards, and County of Kincardine).
Inspector—M. W. Tait.

PETERHEAD DISTRICT—(Comprising Ellon and Deer Districts and Burgh of Peterhead). OFFICE—20 Broad street, Peterhead.
Inspector—R. J. Coombs.

Valuation of Lands and Heritages AND Registration of Voters.

CITY OF ABERDEEN—Assessor and Registration Officer—H. G. Pope.
Municipal Offices—11 Broad street.

COUNTY OF ABERDEEN—(Except Ellon and Deer Districts and Burgh of Peterhead, Royal Burgh of Kintore, and Royal Burgh of Inverurie).
Assessor and Registration Officer—W. E. W. Mackie, 80 Guild street.

COUNTY OF ABERDEEN—(Ellon and Deer Districts and Burgh of Peterhead).
Assessor and Registration Officer—R. J. Coombs, 20 Broad street, Peterhead.

COUNTY OF KINCARDINE—*Assessor and Registration Officer*—M. W. Tait, 25 Union terrace.

Property and Income Tax Commissioners for General Purposes, Aberdeen (Dists. I., II., III. and IV.) and Peterhead.

Ex Officiis—
Sheriff of the County, and the Sheriffs-Substitute.

Named by the Commissioners of Supply—
Chairman—The Rt. Hon. the Earl of Caithness of Auchmacoy.

John G. Burnett of Powis, Aberdeen
A. Dingwall Fordyce of Brucklay
Lt.-Col. Sir Arthur Grant of Monymusk
Rt. Hon. Lord Sempill of Craigievar and Fintray
Colonel Geo. Milne of Logie
James Cousins Booth of Downiehills and Inverhill
Rt. Hon. Lord Forbes of Castle Forbes
Lt.-Col. Garden B. Duff of Hatton
Captain Ernest F. Lumsden of Balmedie
Captain Randall J. Nicol of Ballogie
Quentin H. I. Irvine, Straloch
Captain Peter Duguid of Bourtie

Clerk—A. J. R. Thain, advocate, 173A Union Street.

LEGAL DIRECTORY.

Circuit Court of Justiciary.

The High Court of Justiciary meets in Aberdeen when there are cases to try there.

Sheriff Court of Aberdeen, Kincardine, and Banff.

ABERDEEN.

Sheriff—Alexander Logan McClure, K.C.

Sheriffs-Substitute—A. J. Louttit Laing, M.A., LL.B., and John Dewar Dallas, advocates; and in their absence, Lachlan Mackinnon, Frederick William Kay, and M. M. Duncan, advocates in Aberdeen; Alexander Mackenzie Stuart, K.C., professor of law in the University of Aberdeen; and James Hutcheon, Aberdeen. At Peterhead—Charles Gordon Masson, solicitor. At Fraserburgh—James Milne, solicitor; and at Huntly, Alexander W. Christie, Greenmouth House, Huntly.

Sheriff-Clerk of Aberdeenshire—Joseph Hunter.

Ordinary Civil and Criminal Department—Clerk Deputes—Murdoch McIntosh and James Grant Murray.

Executry and Wills Department—Clerk Depute—Thomas Hamilton.

Clerk Depute at Peterhead—Alex. F. Ross.

Procurator-Fiscal of Aberdeenshire—Thomas MacLennan.

Depute Fiscal—George Duguid, solicitor.

Auditor—T. R. Gillies.

Court House Keeper—Alex. Tocher.

Bar Officers—Alex. Tocher and George Wright.

Court Days—Ordinary Roll at Aberdeen—Wednesday and Friday.

Small Debt Roll—Thursday.

Court Day at Peterhead—Friday, except last Friday of month.

Court Day at Stonehaven—Wednesday.

Sheriff Small Debt and Circuit Court.

The Ordinary Small Debt Court at Aberdeen is held on Thursday at 10 o'clock a.m., weekly during Sessions of the Court, and once or twice during vacation. The Circuit Small Debt Courts are held at Huntly once every three months except September, and at Fraserburgh on the last Friday of every month in Session.

Francis J. Robb, Huntly, | H. G. Anderson, Fraserburgh,

are the persons who respectively issue summonses, etc., to be brought in these Courts, and the Sheriff Clerk or one of his Deputies officiates in these Courts.

Justice of Peace Court.

The Statutory Quarter Sessions are held, when there is business, on the first Tuesdays of the months of March, May, August, and last Tuesday of October. Special Sessions are occasionally held when necessary. Justice of Peace Small Debt Court for the County of Aberdeen is held on alternative Saturdays when necessary.

Clerk—Archibald C. Morrison, advocate, Aberdeen.

Procurator-Fiscal—George Alexander, solicitor, Aberdeen

Deputes—John Craig, solicitor, Aberdeen, and James Gordon, solicitor, Peterhead.

J.P. Officers—James Reid, 7 Belmont street; John Proctor, 21 Bridge street; and Henry W. Brown, 55 Belmont street.

Holidays—New Year's Day, Good Friday, the Aberdeen Annual Holidays, and Christmas Day are kept as Holidays at the Justice of Peace Clerk's Office.

Justice of Peace Small Debt Court for County of City.

Justice of Peace Small Debt Courts, for the recovery of sums of £5 and under, are held every alternate Saturday throughout the year.

Judges, any two Justices of the Peace.

Clerk—J. Everard Rae, advocate, 6 Bon-Accord square;

Depute Clerks—William Mackay, Sheriff Court House Buildings; L. E. Ferguson, 6 Bon-Accord square;

who issue summonses, etc., to be brought in this Court, and from whom the necessary forms may be obtained on application.

Licensing Courts, County of Aberdeen.

District Licensing Courts are held in the several districts of the county on the third Tuesday of April and the last Tuesday of October in each year.

Clerk—Archibald C. Morrison, advocate, Aberdeen.

DISTRICT AND DEPUTE CLERKS.

Aberdeen and Deeside } The Clerk
Alford..... Gordon Will
Ellon..... H. A. Emslie
Deer....Miss Isobel Knox
Garioch William Gordon, Inverurie
Huntly..J. R. M'Math
Turriff..George Lyall

Messengers-at-Arms.

Henry Webster Brown, Aberdeen | James Reid, Aberdeen

Sheriff Officers.

H. W. Brown, Aberdeen
James Reid ,,
Alexander MacDonald, Aberdeen
George Fraser, Aberdeen
Robert Stephen, Peterhead
Cumine Baillie, Fraserburgh
Alexander Milton, Huntly
John Gordon, Banff

Society of Advocates.

Incorporated by Royal Charters—1774, 1799, and 1862.

President—M. M. Duncan, B.A.
Treasurer—A. T. Cruickshank, M.A.
Factor and Secretary—Frederick W. Kay, M.A., B.L.

1864
Robert Collie Gray

1866
Harvey Hall

1876
C. M'Combie

1877
William Rae, M.A.

1878
Lachlan Mackinnon, M.A.

1880
W. R. Reid, M.A.

1882
A. M. Williamson, M.A.
William Mackinnon
George D. Collie
James Y. Collie

1883
Patrick Cooper, M.A.

1885
T. R. Gillies

1886
John Murray, M.A.

1887
R. W. K. Bain, M.A.

1890
W. O. Duncan, B.A.
A. J. R. Thain, M.A.

1891
D. S. Rose, M.A.
R. M. Williamson, M.A., LL.B.
M. M. Duncan, B.A.

1893
Francis James Cochran, M.A.
Alex. L. Miller, M.A.

1894
George Duncan, M.A.
Edward Robertson Lumsden, M.A.
Alfred Martineau, B.A.

1895
J. George Paull, M.A.
J. B. Rennet, M.A.

1896
James Hay, M.A.
John Everard Rae, M.A.

1897
A. T. Cruickshank, M.A.
James T. Jeffrey
Hugh F. Campbell, M.A., B.L.

1898
W. Garden, M.A., B.L.
Charles James Davidson, M.A., B.L.
John Webster, jun., M.A., B.L.

1899
Frederick William Kay, M.A., B.L.
Archibald Cameron Morrison, M.A., LL.B.
George Tait Duncan, M.A., B.L.
George H. Bower, M.A.
William Davidson Esslemont, M.A., B.L.

1900
James Sellar, M.A.
William Littlejohn

1901
Alex. Burnett Whyte
John Duncan Mac-Diarmid, M.A., B.L.
Ernest Rennet, M.A. B.L.
John H. F. Gordon, M.A.

1903
Henry J. Gray, M.A., B.L.
James W. Garden, M.A., B.L.

1905
Wm. Mackay, M.A., B.L.

1908
Henry J. Butchart, B.L.
Robert Bruce, M.A., B.L.

1909
Robert Mitchell, M.A., B.L.
Robert Adam, M.A., B.L.
Lachlan Mackinnon, jun., M.A., LL.B.
J. Hastings Edwards, M.A., LL.B.

1910
Norman J. J. Walker, M.A., LL.B.

1911
James Pyper, M.A., LL.B.

1913
C. J. Mackie, M.A.
William Ross
Geo. Mackenzie
Jas. Johnstone
J. D. Munro
Alex. Blacklaw, M.A.
Alex. Wilson
G. A. Wilson
John Munro
Alex. Clark
A. S. R. Bruce
W. M. Sellar
G. W. S. Walker
James D. Mackie
John Craigen
Gavin Sinclair
Jas. A. Hadden
J. R. Dean
D. MacGregor Mitchell
James M. A. Wood
Jas. S. Shewan, M.A.
T. Walker Hector
John S. Yule
R. A. F. Davidson
A. J. Brander

1914
C. D. Peterkin, M.A., LL.B.
W. McQueen Smith, M.A.
Alfred E. Milne
Thomas B. Maitland

1918
Francis Souter Teunon M.A., B.L.

1919
F. W. Robertson
James Hay
James C. Duffus, M.A., LL.B.
John M. Proctor

1920
Robert P. Masson, M.A., LL.B.
John A. Nicol, M.A., B.L.
Edwin Rezin, M.A., B.L.
W. G. Craigen, M.A., LL.B.
W. D. Reid
James Carle
J. G. D. Ferries
J. M. Clapperton, B.L.
Jas. Patterson, M.A., LL.B.
R. M. Ledingham, M.A., LL.B.

1921
J. R. Cooper, B.A.
W. E. Levie
Joseph Johnston
John T. Simpson
A. T. T. Whitehouse

1922
E. W. H. Brander, M.A., LL.B.

1923
John Angus

1924
N. A. Scorgie, B.L.
D. A. Davidson, B.L.

1925
Francis Robert Young
Alexander Eric Bruce, M.A., LL.B.
Norman James Wilson M.A., LL.B.

1926
Robert Bertram Williamson, M.A., LL.B
Edwin James Cormack
Herbert John Edwards, M.A., LL.B.
David Gordon Cochran, B.A., LL.B.
Thomas Patrick Edward Murray, M.A, LL.B.

1927
George Alexander Williamson, B.L.

1928
Frederick George Davidson Shewan, M.A., LL.B.
James Bryce Esslemont, B.L.

1929
Robert Findlay Crabb, M.A., LL.B.

1930
John C. Richards
Alex. Gray, M.A., LL.B.
Wilson Hird Smith, M.A., LL.B.

Officer—Charles Campbell.

Chartered Accountants in Aberdeen.

President—A. S. Mitchell.

Council—Messrs. Henry A. Davidson, B.Sc.; John Grant, M.A.; Charles Williamson, M.A.; Alan McBain, M.A.; Robert Milne, and Lenel M. Davidson.

Secretary and Treasurer—John Reid, M.A., 6 Golden square.

The Society of Incorporated Accountants and Auditors.

SCOTTISH BRANCH.

(The Scottish Institute of Accountants.)

ABERDEEN.

Fellow.

Finnie, Andrew Scott.

Associates.

Baker, Frank
Bishop, David R.
Mollison, George
Sutherland, James J.
Davidson, Robert J.

FRASERBURGH.

Fellow.
Henderson, Alex.

Associate.
Pressley, William

PETERHEAD.

Fellow.
Davidson, Alex.

Associate.
Wehster, William

The Society of Law Accountants in Scotland.

President—Archd. Macaulay.
Vice-President—R. W. Robertson.
Secretary—David Henderson, 12 Golden Sq. *Treasurer*—George Garden.
Librarian—Wm. Scott. *Auditors*—George Alexander and A. J. Mitchell.
Council—John C. Birss, Wm. Hutchison, Leslie Macgregor, and John T. Nicol.

MEMBERS.

George Alexander
John C. Birss
R. G. Brown
Wm. B. Cruickshank
Wm. Donald
James Duguid
George Garden
David Henderson
Wm. Hutchison
Wm. Kilgour
John M'Donald
Archd. Macaulay
John W. Macgregor
Leslie Macgregor
John Marshall
John N. Melville
Wm. B. Miller
A. J. Mitchell
John T. Nicol
John Paterson
R. W. Robertson
Wm. Scott
Alex. Smith
Charles Thomson

BANKING DIRECTORY.

Aberdeen Savings Bank—1815.

(Certified under Act of Parliament.)

HEAD OFFICE - - - - - - - - 19 UNION TERRACE.

TRUSTEES AND MANAGERS.

The Lord Provost
The First Baillie
The Dean of Guild
The Convener of the Trades
The Minister of the West Parish
The President of the Society of Advocates
The Treasurer of the Society of Advocates
The Members of Parliament for the City
The Sheriff
The Sheriffs-Substitute at Aberdeen

The above are Managers *ex officiis.*

The Most Hon. the Marquis of Aberdeen and Temair, K.T., G.C.M.G., G.C.V.O., Lord-Lieutenant of the County
C. W. Beattie, Provost of Insch
Rev. James Black, Inverurie
A. G. Brown, Witchhill, Fraserburgh
A. S. R. Bruce, advocate
Rev. J. B. Burnett, B.D., Fetteresso
Thomas P. Burnett, Newton, Methlick
Dr. Charles Burns, Stonehaven
James Christie, Provost of Turriff
John Clarke, LL.D., Chanonry House
*George M. Cook, D.L., shipowner
W. Littlejohn Cook, O.B.E., shipowner
Professor Henry Cowan, D.D., D.Th., D.C.L.
*John Craigen, advocate
James E. Cromhie, LL.D., Parkhill house
Rev. William Cruickshank, D.D., Kinneff

*Charles J. Davidson, advocate
The Right Rev. Bishop Frederic L. Deane, D.D.
David Douglas, manufacturer
James C. Duffus, advocate
George Duncan, advocate
Rev. H. D. F. Dunnett, B.D., Ellon
*James Fiddes, manufacturer
A. Dingwall Fordyce, Brucklay Castle
James L. Geddes, Postcliffe, Peterculter
Thomas Geddie, Forres
*T. R. Gillies, advocate
A. R. Gray, Garthdee house
Professor Alexander Gray
David Greig, The Hermitage, Stonehaven
*George Hall, shipbroker
R. Leslie J. Henderson, C.A.
*George Hutcheson, The Firs, Murtle
*Sir John H. Irvin, K.B.E., shipowner
Sir Andrew Lewis, shipbuilder
Alexander Lyon, manufacturer
A. T. McRobert, manager
Robert Mackay, F.F.A., Northern Assurance Co.
*James D. Mackie, advocate
Sir William Maxwell
Sir William Meff, D.L., Fordbank
*John P. Miller, Heathcot
George Bennett Mitchell, M.B.E., D.L., architect
Sir James Murray, D.L., Glenburnie park
Colonel Thomas Ogilvie, C.B., C.M.G., D.L.
Charles D. Peterkin, C.B.E., advocate
George Pittendrigh, D.D., King's gate
J. Everard Rae, advocate
Ernest Rennet, advocate
George Robb, solicitor
James R. Rust, Lord Provost of the City
Sir James F. Simpson, Murtle
Sir Archibald Sinclair, Bart., C.M.G., M.P.
The Very Rev. Principal Sir George Adam Smith, D.D., LL.D., Litt.D.
George Smith, LL.D., Hillside, Milltimber
David M. Strath, manufacturer
Daniel Sutherland, Wick
Edward W. Watt, Forest road
*R. M. Williamson, advocate
*Alex. Wilson, D.L., advocate
A. Hall Wilson, shipbuilder
*Robert G. Wilson, architect
Rev. W. P. Wishart, B.D., Forres

Those marked thus (*) are Trustees.

Chairman of the Committee of Management — Mr. R. M. Williamson.

Consulting Actuary — Sir Thomas Jaffrey, LL.D.

Actuary—JAMES R. FIDDES.

Tellers—James Smith and George S. Skinner.

Accountant—Alex. Simpson. *Inspector of Branches*—Alex. E. Walker.

BRANCHES.

NORTHERN	393	George street	James Grainger, agent
EASTERN	1	King street	Henry J. Milne, agent
HOLBURN	133	Holburn street	William Ewen, agent
ROSEMOUNT	140	Rosemount place	William T. Cheyne, agent
TORRY	35	Victoria road	R. P. Sutherland, agent
WOODSIDE	470	Great Northern rd.	John D. Mutch, agent
ST. MACHAR	146	Spital	John G. Alcock, agent
BUCKSBURN	10	Auchmill road	George B. Rose, agent
CULTER		Parish Council Office	Alex. S. Clark, agent
FRASERBURGH	36	Broad street	Alex. Thomson, agent
ELLON		The Square	William Alexander, agent
METHLICK		Parish Council Office	Miss Mary Clark, agent
TURRIFF		The Square	Alexander Kindness, agent
INVERURIE	39	Market place	W. M. Cowie, agent
KINTORE		New street	Mrs. Janet Keith, agent
INSCH		St. Andrew's house	Wm. A. Macdonald, agent
NEW DEER		Parish Council Office	William Marr, agent
STONEHAVEN	98	Cameron street	George Gray, agent
INVERBERVIE		Victoria terrace	Thomas Johnston, agent
FORRES	103	High street	James Hendry, agent
WICK	6	Bridge street	Robert Wilson, agent
THURSO	6	Sir John's square	Don Manson, agent

Total Funds—£7,300,000

Ordinary Department—Deposits received up to £500 a year. No total limit. Interest, £2 10s. per cent. per annum.

Investment Department—Deposits received up to £500. Interest, £4 per cent. per annum.

Government Stock and Bonds and Government Annuities may be purchased.
For further particulars, see Advertisement.

Bank of Scotland (Aberdeen)—1780.

(40 UNION STREET. TELEPHONE No. 1621.)
Established by Act of Parliament, 1695.

Agent—David Mackintosh. *Accountant*—D. A. Rennie, signs pro agent.
Tellers—J. S. Forbes and C. J. Kelly.

HEAD OFFICE - - - - - - - - - - EDINBURGH.
Treasurer—Geo. J. Scott. *Secretary*—A. J. Rose.
Accountant—James Brown. *Cashier*—David K. Dewar.
Superintendent of Branches—William A. Tait. M.A.
Chief Inspector of Branches—James W. Macfarlane.
Michael J. Grieve signs pro treasurer.

The Bank of Scotland issues Drafts on other places in Scotland besides those in which they have Branches, and also in the principal towns in England and Ireland, and they have correspondents throughout the Continent of Europe, as well as in British America, United States, India, China, Australia, New Zealand, South Africa, etc., etc. *See advertisement.*

The British Linen Bank.

Incorporated by Royal Charter, 1746.

HEAD OFFICE - - - - - ST. ANDREW SQUARE, EDINBURGH.

Rees Griffith Thomas, *General Manager;* R. W. Stevenson, *Secretary;* James Findlay, *Accountant;* Adam Dempster, *Superintendent of Branches;* John Waugh, *Cashier;* G. A. Hall and T. Smith sign pro general manager.

LONDON OFFICE - - - 38 THREADNEEDLE STREET, E.C. 2.
James Forrest, *Manager;* W. F. Black, *Deputy Manager;* J. D. Gulland, C. K. Jordan, and E. J. Girling sign pro manager.

FOREIGN DEPARTMENT - - - - 110 QUEEN STREET, GLASGOW, C.1.

ABERDEEN (1833).
21 MARKET STREET—William Mackinnon, *Agent;* J. E. D. Jewell, Acct., signs pro agent.

WEST END BRANCH - - - - - - - - 484 UNION STREET.
W. B. Richardson, *Agent.*

BRANCHES.

Airdrie..... A. P. Mitchell
Alexandria.....Magnus McCuaig
Alloa.....J. S. M'Gowan
Annan..... M. Little and Jas. Mitchell
Arbroath.....John Stewart
Ayr.....Robt. Allison
Ayr, Townhead Robt. Allison, R. H. Wilson signs pro agent
Balfron.....J. T. Michie
Benderloch (sub-branch) D. M. Mackinnon
Berw'k-on-Tw'd. Joseph Fleming
Bo'ness..... ..Harry Deans
Brechin.....Wm. Mackintosh
Bridge of Earn (sub-branch) H. E. R. Jones, D. Mackenzie
Broxburn.....A. Dougal Brand
Burnside, Rutherglen Adam White
Busby (sub-branch) Robert Fenton
Caldercruix (sub-branch) A. P. Mitchell
Carluke.....Jas. Barr
Castle-Douglas...A. D. G. Johnston
Castle-Douglas Market (sub-branch)..... A. D. G. Johnston
Clackmannan (sub-branch) J. S. M'Gowan
Clarkston, near Glasgow Robert Fenton
Clydebank..... Jas. McAuslan
Coatbridge.....Wm. Kerr
Coldstream.... Geo. S. Robertson, A. M. Porteous, D. L. Elder
Colinton.....D. H. M. Jack
Crieff.....E. Pride
Crossford (sub-branch) James Barr
Cupar-Fife..... R. O. Pagan, A. H. MacDonald
Dalmuir..... G. Carstairs

Dalry, Ayrshire..James Patrick
Dirleton (sub-branch) } W. H. Montgomery
Dreghorn (sub-branch). } John Burnett
Dumbarton.....W. J. Crabb
Dumfries..... { J. W. Gilfillan, James A. Will
Dunbar..... Jas. B. Johnstone
Dundee..... { J. M. Kellas, W. R. Anderson and Wm. Stark signs pro agent
,, Nethergate.... John Scott
,, West-Port..... John Brough
Dunfermline..... J. R. Park
Dunoon..... Peter Fowler More
Duns.....John Baillie
Edinburgh—
George IV Bridge Br'ch } Alex. Montgomery
George Street S. C. Clapperton
Gorgie Mkts. (sub-branch). } Alex. Montgomery
Haymarket.... Thomas Scott
Leith Walk....Frank Glegg
Morningside... Wm. H. Taylor
Murrayfield....Thos. Scott
Newington.... A. Sinclair
South Bridge..Jas. Aitken
South Morningside. { W. H. Taylor, S. W. B. Herald signs pro agt.
South Newington.. { A. Sinclair, W. L. Masterton, signs pro agt.
Tollcross..... H. W. Mackay
West-End.... { William Murray, C. G. Anderson, signs pro agt.
Elderslie (sub-branch) } H. Jamieson
Elgin.....James Manson
Falkirk..... E. G. Kellow
,, Grahamston... E. G. Kellow
Falkland, Fife. { John Reid and Alex. Anderson
Fintry (sub-branch) } John T. Michie
Forfar..... { J. S. Gordon and D. S. Whitson
Forres..... James Laurie
Fort-William.. { N. B. Mackenzie, J. Warren signs pro agt.
Freuchie (sub-branch) { John Reid and Alex. Anderson
Galashiels..... { D. G. Stalker and J. S. Robertson
Galston..... Wm. S. Beveridge
Girvan..... Jas. Brewster
Glasgow..... { J. Gibson, mangr. J. G. Davidson, assist. mangr.
,, Anderston..... James Gebbie

Glasgow—
,, Bothwell st... J. B. Y. Murdoch
,, Bridgeton Cross..... } Stephen H. Rains
,, Broomhill..... John Macbeth
,, Buchanan st.. J. R. M. Smith
,, Cardonald..... G. G. F. Sinclair
,, Charing Cross. Alexander Boyd
,, Dennistoun.... A. M. McKinlay
,, Gallowgate.... Jas. Murray
,, Govan..... Wm. Wilson
,, High st..... R. A. G. Murdoch
,, Hillhead..... Henry Fairlie
,, Hutchesont'n.. A. W. Russell
,, Ibrox..... H. N. Taylor
,, Kelvindale... { Henry Fairlie. W. G. Flint, signs pro agent
,, Kelvinhaugh... Alexander Miller
,, Langside..... Wm. W. Reid
,, Linthouse... { Wm. Wilson, Wm. Duguid, sub-agt.
,, Maryhill rd.... A. F. Kennedy
,, Mount Florida Geo. Murdoch
,, Muirend..... Robert N. Finlay
,, Netherlee (sub-branch) } Robt. N. Finlay
,, Parkhead Cross..... { A. G. Primrose, T. C. Todd
,, Partick..... W. L. Brander
,, Pollokshields... Wm. McCulloch
,, Renfield st.... J. D. McGowan
,, Riddrie..... { A. M. McKinlay, R. Shannon signs pro agent
,, St George's Cross..... } George White
,, St. Vincent st. { Walter Ritchie, James F. McGill signs pro agent
,, Sandyford..... L. A. Edwards
,, Scotstoun..... Geo. S. McDonald
,, Shawlands..... Alex. J. Smith
,, South Side.... Alex. Roy
,, Strathbungo... M. Dickson
,, Trongate..... John Cook
,, Union st..... { D. J. Aird, W. Gebbie signs pro agent
,, West George street..... { J. M. Lowe, John Stewart, s. agt.; G. F. Armstrong signs pro agent
,, Whiteinch..... H. J. M'Intosh
Golspie..... G. W. McHardy
Gourock..... Thomas Stewart
Grangemouth.... Jas. B. White
Greenock..... Wm. T. Rodger
Haddington.... { Norman H. Wilson, Walter H. Ferme
Hamilton..... William Lang
,, New Cross... { William Lang, W. L. L. Hunter signs pro agent
Hawick..... J. V. Bruce
Helmsdale..... John O. Levack
Huntly..... John Dickson

Innerleithen	J. R. Smith, R. A. Milne, W. T. Blackwood; Peter Ormiston, sub agent
Inverness	James Martin
Irvine	John Burnett
Jedburgh	David T. Ritch
Johnstone	H. Jamieson
Kelso	F. G. W. Gordon E. J. Pott Stevenson
Killearn (sub-branch)	John T. Michie
Kilmarnock	H. H. Taylor
Kinghorn (sub-branch)	A. H. Michie, Jas Wilson
Kingussie	R. S. Palmer
Kinross	Wm. Brown
Kirkcaldy	A. H. Michie and James Wilson
,, Sinclairtown	A. H. Michie, Jas. Wilson
Kirkconnel	David Burns
Kirn (sub-branch)	P. F. More
Kirriemuir	G. D. McNicoll
Lanark	J. P. Marshall
Lanark Market (sub-branch)	J. P. Marshall
Langholm	Geo. G. Spence
Largs	N. M. Jeffrey
Leith	C. G. F. McKinnon; John Chalmers signs pro agent
Leith, Central Station	A. W. L. Gregory, A. H. Horne signs pro agent
Leith, North	A. W. L. Gregory
Lesmahagow	G. Hamilton
Leven	A. H. Waldie and F. T. Wallace
Linlithgow	James Tulloch
Loanhead	J. M. McMurray
Lundin Links (sub-branch)	A. H. Waldie and F. T. Wallace
Melrose	Jas. Curle, F. R. N. Curle
Methil	E. G. Greig and A. H. Waldie
Milnathort (sub-branch)	Wm. Brown
Moffat	W. T. M. Dickson
Montrose	D. Meiklejohn and Thos. Lyell
Morcbattle (sub-branch)	F. G. W. Gordon, E. J. Pott Stevenson
Motherwell	T. H. Campbell
Nairn	H. J. Munn, R. Henderson, J. McDonald
Newcastleton	R. M. Davidson
Newtonmore (sub-branch)	R. S. Palmer
Newton-Stewart	J. M. Matthews and A. Matthews
Newtown St. Boswells	John A. Porteous
North Berwick	W. H. Montgomery
Oban	D. M. Mackinnon
Paisley	G. W. Moody Stuart, Archibald McNicol signs p. agent
Peebles	J. Ramsay Smith R. A. Milne W. T. Blackwood
Perth	H. E. R. Jones, & D. Mackenzie
,, West-End	James Shankland
Polmont	Wm. Fraser Rhind
Portpatrick (sub-branch)	W. R. M'Caig and Wm. M'Camon
Port William, Wigtonshire	John Massie
Renfrew	John Storry
Reston (sub-branch)	J. Fleming
Roslin (sub-branch)	J. M. McMurray
Rothesay	William Grant
St. Andrews	D. Blyth
St. Boswells (sub-branch)	John A. Porteous
Sanquhar	Ralph Michie
Selkirk	W. C. Dundas
Stanley (sub-branch)	H. E. R. Jones, D. Mackenzie
Stevenston	J. D. Bannatyne
Stewarton	J. Crawford Boyd, James Shedden
Stirling	Thomas Smith
Stornoway	M'Donald Morison
Stranraer	Wm. R. M'Caig W. M'Camon
Tain	Chas. Mackenzie D. M. Mackenzie
Thornhill, Dumfriesshire	Geo. West
Thurso	D. Keith Murray D. B. Keith
Tillicoultry	Robt. Reid
Troon	John Bell
Turriff, Aberdeenshire	George Lyall
Uddingston, Glasgow	J. G. Sewell and J. J. A. McCormick
Uphall	A. Dougal Brand, agt., A. Ronald, signs p. agent
Wick	F. R. Cochran
Wigtown	John Black
Windygates (sub-branch)	E. G. Greig, A. H. Waldie
Wishaw	J. M. Williamson
Wooler, Northumberland	Arthur Deas
Yetholm (sub-branch)	F. G. W. Gordon, E. J. Pott Stevenson

The British Linen Bank transacts every description of Home and Foreign Banking Business.

Current Accounts are opened and money is received on Deposit at interest, on terms to be ascertained on application; and at the London Office. Accounts may be opened on the usual London terms.

The Bank has a complete service of Correspondents all over the world; issues Drafts (in sterling and in foreign currencies), Letters of Credit and Circular Notes; and negotiates or collects Bills of Exchange.

The Clydesdale Bank, Limited.

ESTABLISHED 1838.

Affiliated with the Midland Bank Limited.

HEAD OFFICE.....30 ST. VINCENT PLACE, GLASGOW.
General Manager—David Young.
Assistant General Manager and Secretary—Andrew Mitchell.
EDINBURGH OFFICE.....29 GEORGE STREET.
Manager—R. J. L. Hendry. *Accountant*—William M. Swan.
LONDON OFFICE.....30 LOMBARD STREET, E.C. 3.
Manager—George R. Wilson.
ABERDEEN OFFICE.....232 UNION STREET.
Agent—A. W. Howitt *Accountant*—A. C. Campbell.
HARBOUR BRANCH.....214 MARKET STREET.
Agent—W. Lean. *Accountant*—A. Wink.

The Clydesdale Bank issues Drafts and negotiates Bills in every place in Scotland, England and Ireland, which has Banking facilities, and with the principal towns in all parts of the world.

Circular Letters of Credit can be obtained through any of the offices of the Bank, and every kind of banking business is transacted. *See advertisement.*

The Commercial Bank of Scotland, Limited.

Established 1810, and Incorporated by Royal Charter and Act of Parliament.

HEAD OFFICE.....GEORGE STREET, EDINBURGH.
General Manager—Alexander Robb.
GLASGOW CHIEF OFFICE.....113-115 BUCHANAN STREET.
Manager—And. Scott. *Assistant Manager*—William Cochrane.

LONDON OFFICES.
62 LOMBARD STREET, LONDON, E.C. 3.
Manager—And. W. Russell. *Assistant Manager*—John M. Erskine.
KINGSWAY BRANCH.....IMPERIAL HOUSE. KINGSWAY, W.C. 2.
Manager—Jas. O. Davidson.

ABERDEEN BRANCHES.

PRINCIPAL OFFICE—78 UNION STREET.
Agent—D. M. Nisbet. *Accountant*—W. Stark.
HARBOUR BRANCH—188 MARKET STREET.
Agent—William Hutchisou. *Accountant*—J. C. Brown.

BRANCHES IN THE NORTHERN COUNTIES.

Offices.	Agents.
Aberfeldy	A. Macdonald
Alness	S. Campbell
Arbroath	John Archibald
Banff	Alex. Brodie
Beauly	Murdoch Campbell
Blairgowrie	Wm. Gemmell
Brechin	F. A. Ferguson
Broughty Ferry	Andrew King
Buckie	Malcolm Gray
Castlebay (Barra)	Roderick McLeod
Castletown (Caithness)	Donald Weir
Comrie	J. A. Masson
Connon	Sub-branch to Dingwall
Crieff	T. J. B. Smith
Cromarty	Thos. H. Prudden
Dingwall	John Campbell
Dornie	Jno. D. MacRae
Dounby (Orkney)	Sub-branch to Stromness
Dufftown	C. J. Macpherson and C. F. Macpherson, joint agents
Dunbeath	Sub-branch to Lybster

Dundee.....J. S. Brown
,, Stobswell.... { And. S. G. Thomson
,, West-End.....H. M. Fowlie
Elgin.....H. B. Hurll
Evanton..... { Sub-branch to Alness
Finstown (Orkney) { Sub-branch to Stromness
Forfar.....George Maxwell
Fraserburgh.....John B. Cameron
Gardenstown.. { Alex. Brodie, John T. Reid, jt. agents
Huntly.....John Stuart
Insch.....John Anderson
Invergordon.....W. T. Clow
Inverness.....Jas. McDonald
Inverurie.....Thos. L. Morrison
Keith.....S. W. Mayer
,, Auction Mart (Sats. only) { S. W. Mayer
Kirkwall.....D. J. Robertson
,, (Stronsay).... D. J. Robertson
Kyle of Lochalsh John Hosack
Laurencekirk....W. J. C. Reed
Lerwick.....Thos. Spence
Lochboisdale (S. Uist) { Jas. Shearer
Lochinver (Sutherlandshire) { Geo. W. Gordon
Lossiemouth.....J. H. Glennie
Lybster.....David Ritchie
Maud.....Wm. Craighead
Montrose..... { Jas. Cumming and W. R. Gunn, joint agents
Muir-of-Ord..... John Fraser
New Pitsligo.. { Sub-branch to Strichen
Pennan..... { Sub-branch to Gardenstown
Perth.....Peter Anderson
,, York pl.... { Peter Anderson, Geo. McDougall
Peterculter..... R. Frater
Peterhead.....Joseph Mair
Pitlochrie..... A. A. Rothnie
Rhynie..... { John Stuart, Jas. Stewart
Scalloway..... { Sub-branch to Lerwick
St. Fillans..... { Sub-branch to Comrie
Stonehaven.....Jas. B. Connon
Stornoway.....Murdo MacLeau
Strathpeffer... { Sub-branch to Dingwall
Strichen..... { Wm. Craighead & C. W. Craighead
Stromness.....J. Ritson
Tain.....D. Ross Mackay
Thurso.....J. Fraser
Tomintoul.... { C. J. Macpherson and C. F. Macpherson, joint agents
Tongue.....Geo. Custer
Turriff.....N. M. Paterson
Wick.....H. W. Brock

The National Bank of Scotland, Limited.

(With which is incorporated the Aberdeen Commercial Bank. Established 1778.)

Incorporated by Royal Charter and Act of Parliament.

Head Office.....EDINBURGH.

General Manager—William Carnegie. *Secretary*—F. G. Dryburgh.

Superintendent of Branches—A. N. McLeod. *Accountant*—Andrew McKissock. *Cashier*—William Lethbridge.

Thomas Chalmers, J. A. Brown, W. R. Gilchrist, and Robert Cannon sign "pro General Manager."

London Office—37 NICHOLAS LANE, E.C. 4.

Manager—T. C. Riddell. *Assistant Managers*—John Cowan and J. T. Leggat.

Accountant—James Moir signs "pro Manager." William Taylor signs "pro Manager."

Glasgow—47 ST. VINCENT STREET.

Manager—James Reid. *Assistant Manager*—M. F. Matheson. *Cashier*—F. J. B. Mackie (signs "pro Manager"). John Riddell, Colonial and Foreign Department. *Accountant*—A. G. MacGibbon signs "pro Manager." *Assistant Accountant*—J. Mather signs "pro Manager."

ABERDEEN CHIEF OFFICE (1833), 67 UNION STREET
(Corner of Market street)
Agent—A. W. Thompson. *Accountant*—†W. A. Thexton.
Tellers—Andrew Gair and James Duncan.
Harbour Branch—152 MARKET STREET.
D. Hutcheon Duthie, *Agent*.
West End Branch—472 UNION STREET.
Agent—J. A. Hopkins.

BRANCHES.

Aberdour.....C. J. Kerr
Airdrie.....Glaud Storry
Alloa.....Andrew Anderson
Anstruther ....A. C. Mackintosh, & Henry Watson
Arbroath .....John R. W. Clark and Adam Oliver
Ayr.....T. B. Gow, †John A. Ryder
Banff .....D. Cameron
Bannockburn ..J. P. Herriot, John Cuthbertson, asst. agent †L. Smith
Barrhead .....John Mackinlay,
Bathgate .....Alexander Martin
Bellshill (Lanarkshire) James McBurnie
Berw'k-on-Tw'd J. S. Tiffen, J. Wallace Lyou, assist. agent
Berwick Corn Exchange, sub to Berwick—Saturdays.
Biggar .....W. F. Skinner
Brechin .....J. S. Kinghorn, G. A. Mackenzie
Brechin Markets, sub to Brechin—Tuesdays.
Bridgend (Islay) Robert Cullen
Bruichladdich, sub to Bridgend, Islay—Tuesdays.
Burntisland .....John Inglis
Cambuslang .....D. J. Black
Cardonald, sub to Paisley.
Carluke..... J. F. Gibson
Carnoustie.....James Bell
Castle-Douglas..Douglas Gillespie and R. C. Gillespie
Cellardyke (Fife), sub to Anstruther
Clydebank.....J. R. Baillie
Coatbridge .....George Neilson
Coupar-Angus ..Chas. Boyd and Geo. Flett
Cowdenbeath (Fife) Hy. Craine
Cupar-Fife ....A. E. Grosset and D. S. Fraser
Dailly, sub to Girvan—Fridays
Dalkeith .....Norman Flett
Dalry (Ayrshire) John Lusk & James D. Gordon
Dingwall .....J. Lewis Munro
Dounby, sub to Stromness—2nd Thursday.
Drummore, sub to Stranraer—Tuesdays.
Dumfries .....J. A. S. Burton, †W. M. Wallace
Dundee .....J. G. Fleming, †W. T. Gilchrist, †George Behrens
,, Hilltown..David S. Mitchell
Dunfermline.....Archibald Clow
Duns.....Percy Deas
Dunvegan (Isle of Skye) ....Geo. M. Fraser, James MacIver, †J. W. Fraser
East Linton .....H. R. A. Thomson
Edinburgh—
Blenheim Pl. ..Andrew B. Keddie
Bruntsfield....Wm. H. Maxwell
Canonmills ....Charles Harvey
Central.....William D. Leask
Forrest rd.....H. J. P. Edgar
Gorgie .....A. McKenzie
Gorgie Markets, sub to Gorgie Wednesdays.
Haymarket ....Jas. Scott
High Street..Geo. Goldie, †C. J. B. Dalgleish
Leith .....H. D. Latta, John Moir, asst. agt.
Leith Walk ..M. R. Tomlinson
Morningside, agent at Bruntsfield †R. B. R. Russell
Newington ....Lister G. Brown
Portobello.....James H. Gay
South Side .....G. Moncrieff
Tollcross.....Norman Sturrock
West End....A. D. D. Henderson, †James Taylor
Edzell, sub to Brechin.
Elgin.....A. F. Macdonald, T. R. Mackenzie
Elie (Fifeshire)....P. F. Milligan
Falkirk.....D. M. Yellowlees
Fauldhouse.....W. Martin
Forfar.....Alex. Cameron
Forfar Markets, sub to Forfar—Mondays.
Forres.....G. B. Taylor
Fortwilliam ....Duncan Macniven, †A. McLeay
Galashiels.....John Chapman and J. S. Little
Garelochhead, sub to Helensburgh—Tuesday and Friday.
Girvan .....James MacQueen

Glasgow..... James Reid, mangr.
M. F. Matheson, assist mangr
*F. Mackie, cashier
*Alex. G. MacGibbon accountant
*J. Mather, asst. accountant
*John Riddell

,, (Anderson Br.) A. M. Ross
,, (Bothwell st.).. W. F. Ferguson
,, (Bridgeton).... James Renfrew
,, (Burnside).... Alex. Macallan
,, (Byres road). D. M. Brown
,, (Cathcart).... J. Wilson
,, (Crosshill Br.). Hugh A. McKellar
,, (Dennistown).. J. N. Firth
,, (Gallowgate Branch) Robt. Broadfoot
Robt. Weir, asst. agent
,, (Govan road) Robert Clouston,
John Hutcheson sub-agt.
,, (Hillhead)..... J. M. D. Brown
,, (Maryhill)..... Robert Cumming
,, (Paisley Road). John Milne
,, (Parkhead).... J. S. Houston
,, (Partick)..... E. L. Reid
,, (Renfield st.). James Maxwell,
John Walker, assistant agent
,, (Rutherglen) J. Meiklem,
†J. Wishart
,, (St. Enoch Square) John Bremner,
John Dickson asst. agent, †W. C. Brown
,, (St. George's Cross) J. F. Sinclair
,, (St. Rollox Br.).. W. G. Campbell
,, (Sauchiehall street) D. McDowall
,, (Springburn).. Henry A. Banks
,, (Trongate) .. P. W. Pennycook, sub-agt., R. S. Galloway
,, (Union Street) J. A. Drummond,
†And. Campbell

Glendale, sub to Dunvegan—alternate Wednesdays.
Glengarnock (Ayrshire), sub to Kilbirnie
Glenluce ..... James F. Ross
Gourock ..... G. W. Brodie
Grantown-on-Spey Wm. Mackintosh
Greenock ..... John Cameron, Jas. Smith, sub-agt.
,, (West End Br.). Robert Davie
Hamilton ..... W. Dykes Loudon,
†R. J. Bell
Harthill, sub to Fauldhouse—Tuesdays.
Hawick..... John R. Purdom,
Robt. L. Scott, asst. agt.

Helensburgh ..... Geo. C. Forbes
Inveraray..... George M. Sime
Inverkeithing..... W. L. Donaldson
Inverness ..... John A. Cameron,
†R. Cameron
Jedburgh ..... Peter Paton
Johnstone..... William Clark
Kelso..... W. G. Elliot and J. G. G. Leadbetter
Kilbirnie..... Agents at Dalry, R. J. Smith, asst. agt.
Kilmarnock.... George Burns
†M. A. Osborne
Kilsyth..... John C. Matson
Kirkcaldy..... John Inkster
,, Pathhead ..... David Inglis
Kirkcudbright.. R. Montgomery & Geo. McDougall
Kirkintilloch .... Robt. Anderson
Kirkwall..... A. Dowie
Kirriemuir ..... M. B. Wallace
Langholm ..... Chas. S. Williamson
Largo ..... J. More Dall
Lenzie, sub to Kirkintilloch.
Leven.. ..... Peter Grant and D. F. F. Forbes
Lilliesleaf, sub to Selkirk—alternate Tuesdays.
Lochgoilhead, sub to Inveraray—Fridays.
Lochmaben..... Thomas Black
Lochwinnoch..... Alex. Gardner
Lundin Links, sub to Largo.
Mallaig, sub to Fort-William—Tuesdays.
Methil..... Peter Grant and D F. F. Forbes,
†Alex. Gardner
Montrose .. .. A. Wallace
Morebattle, sub to Kelso—Tuesdays.
Motherwell ..... James Grant
Musselburgh..... R. Russell
Nairn ..... Jas. Lamb
Newton-Stewart .. Archd. McLellan
Newtown-St. Boswells, sub to Kelso Live Stock Sale Days.
Oban ..... Angus Cameron
Paisley ..... George Drever
†W. S. Dunlop
Perth ..... J. G. Farquharson
Perth (West-end Br.) J. G. Farquharson.
W. A. Anderson
Peterhead .. .. Alexander M. Ross
Pittenweem .... A. C. Mackintosh & Henry Watson
Portree ..... George M. Fraser and Jas. MacIver
Rutherglen .... Alex. Macallan
James Meiklem
St. Monance, sub to Anstruther.

Saltcoats.....Joseph Kirkland
Selkirk..... James Scott
Shotts..... { James Sneddon, †J. A. Andrew
Stirling ..... { J. P. Herriot, J. Cuthbertson, asst. agent
Stoneyburn, sub to Fauldhouse—Mondays and Fridays.
Stornoway ....Wm. Macnab
Stranraer .....Ross T. Jenkins
Stromness.....David L. Drever
Tain..... James S. Cormack
Thurso .....David Forsyth
Ullapool.....James Stewart
Westray, sub to Kirkwall—Second Wednesdays.
Whithorn .....David McConchie
Wigtown .....R. F. Sinclair
Wishaw.....John Nimmo
Yetholm, sub to Kelso—Tuesdays.

The National Bank of Scotland Limited has business connections with most of the towns in Great Britain and Ireland and with the principal places on the Continents of Europe, Asia, Australasia, Africa, and America. Every kind of Banking Business is transacted, including Current Accounts; Receipt of Money on Deposit Receipt and Deposit Account at interest; Advances on Current Account or for fixed periods; Discount, Retirement, aud Collection of Bills; Remittances by Draft, Transfer or Cable Advice; Issue of Circular Notes and Letters of Credit; Negotation of Cheques, Orders, Dividend Warrants, Coupons, and Bonds; Collection of Annuities, Pensions, etc.; all kinds of Foreign and Colonial Exchange; Payment of Subscriptions, Allowances, and Insurance Premiums; Purchase, Transfer and Sale of Stocks, Shares, and Securities; Custody of Securities and Valuables; Trustee and Executor Business.

† Signs pro agent. * Signs pro Manager.

North of Scotland Bank Limited.

Incorporated under the Companies Acts.

SUBSCRIBED CAPITAL.....£3,260,000.
RESERVE FUND.....£1,115,000.
PAID-UP CAPITAL..... £1,141,000.
HEAD OFFICE.....CASTLE STREET, ABERDEEN.

DIRECTORS.

A. S. R. Bruce, advocate, Aberdeen
The Right Hon. the Earl of Caithness, C.B.E.
Frank Fleming, D.S.O.
Frederick Hyde, Esq.
George McBain, C.A., Aberdeen
The Right Hon. Reginald McKenna
John P. Miller, Heathcot, by Aberdeen
A. G. Ogston of Ardoe
James Ogston of Kildrummy
A. Hall Wilson, shipbuilder, Aberdeen

General Manager—Harvey H. Smith.
Secretary—R. L. McGregor.
Head Office Manager—Mitchell Stuart.
Accountant—Robert W. Watt.
Inspectors of Branches—Joseph Fettes, John Gillespie, Frederic J. Ogston, John G. Chapmau, and James V. Paton.

TRUSTEE DEPARTMENT—James D. Petrie, *Manager*.

EDINBURGH (CHIEF OFFICE)—20 HANOVER STREET.
Local Manager—A. A. Middleton.

GLASGOW (CHIEF OFFICE)—65 ST. VINCENT STREET.
Local Manager—James Ledingham.
Assistant Local Manager—Douglas J. M. Lamb.

LONDON OFFICE—3-4 Lothbury, E.C. 2.
Manager—T. M. Stephen.
Deputy Manager—James G. Blackhall.

MARKET BRANCH (10 Exchange street)—William Mackie, *Agent*.
WEST-END BRANCH (226 Union street)—James F. Cooper, *Agent*.
GEORGE STREET BRANCH (230 George street)—R. G. Gellie, *Agent*.
ROSEMOUNT BRANCH (2 South Mount street)—John A. Gibson, *Agent*.
GREAT WESTERN RD. BRANCH (166 Gt. Western rd.)—Junor J. Watt, *Agent*.
COMMERCIAL ROAD BRANCH (174 Market street)—Ralph Hunter, *Agent*.
KITTYBREWSTER BRANCH (7 Belmont road)—James A. Anderson, *Agent*.
TORRY BRANCH (62 Victoria road)—James M. Taylor, *Agent*.

St. Nicholas Branch (62 Union street)—George W. Reid, *Agent.*
Harbour Branch (33 Regent quay)—Andrew Ducat, *Agent.*
King Street Branch (133 King street)—James Wallace, *Agent.*
Mile-end Branch (292 Rosemount place)—James H. Alexander, *Agent.*
Northern Branch (322 George street)—W. S. Lunan, *Agent.*
Quayside Branch (182 Market street)—David M. Chrystall, *Agent.*
Western Branch (262 Union street)—William A. Stephen, *Agent.*
Woodside Branch (433 Great Northern road)—Wm. A. Strachan, *Agent.*

BRANCHES.

Aberchirder..... George Rennie
Aberlour.....Wm. Petrie
Aboyne..... Adrian L. Stronach
Alford.....Gordon Will
Alyth.....And. M. Ferguson
Anstruther.....James A. Ross
Arbroath.....Neil Robertson
Auchinblae.....D. R. Davidson
Ayr..... John, W., and G Lockhart
Ballater.....James Low
Banchory—
High Street... George Ritchie
Station Road..John C. Paterson
Banff.....James G. Hunter
Blairgowrie.....James Sharp
Bridge of Allan..Fred R. Stevenson
Brora..... Alf. N. MacAulay and Reginald Melville, sub agt
Broughty Ferry..J. G. M. Ferguson
Buckie—
Harbour Br... John Mark
Cluny Sq. Br..George Lawrence
Carnoustie.....Alex. J. Inglis
Castletown (Caithness)... John Alexander
Coatbridge.... W. J. Andrew and Gray
Comrie.....John P. Mitchell
Crieff.....Robert Fairlie
Cruden Bay.....C. Middleton
Cullen.....George Ironside
Cults (Aberdeen) Jas. A. Davidson
Cuminestown....A. F. Robertson
Dingwall..... W. R. T. Middleton & Edward Irvine joint agents
Dornoch.....John H. Arthur
Dufftown.....James S. Shiach
Dumfries.....Francis Inrig
Dunbar.....Robert S. Sharpe
Dundee—
High Street... Jas. D. Davidson
Albert Square George Howison
Dunfermline.....G. S. Turner
Durno, Pitcaple. John Wight
Echt.....Robert Cook
Edinburgh, West-End.. Martin, Milligan, and Macdonald, agents
Melville street. George Mowat
Elgin—
151 High St... A. W. Bruce
110 High St. ..W. Rose Black
Elton—
Market St.....John W. Paul
The Square....John Munro
Falkirk.....James Allan
Fettercairn.....George D. Mathew
Fife-Keith.....Alex. Fiddes
Findochty.....Alex. Davidson
Fochabers.....Norman Beaton
Forfar..... Andrew Aitken, W. Nairn Hay, joint agents
Forres.....H. W. Leask
Fraserburgh—
Saltoun Sq....Dugald MacDonald
Broad St.....William Malcolm
Friockheim.....George F. Sellar
Fyvie.....Alex. Redford
Gardenstown.....A. M. MacKenzie
Glasgow—
,, Charing Cross..Carstairs & Mann
,, Hope st..... Ferguson N. West, W. M. Anderson, joint agents
,, Maryhill rd.. T. Muir Wilson & W. Graham Crawford, jt. agts.
,, W. George st..D. J. Ritchie, agt.
,, Wellington st Mackay and Boyd, agts.
,, St. George's Cross Stephen C. Macnab
,, King's Park.. John Cook
Glenlivet.....John Grant
Golspie..... Alf. N. MacAulay, Alf. C. MacAulay, jt. agts.
Greenock..... T. B. Rowan and C. P. McNeil
Hamilton..... Keith & Patrick, agts.
Hawick.....Chas. W. McGregor
Hopemau (Morayshire) A. W. Tocher
Huntly—
The Square....Alex. B. Beattie
Gordon Street. Adam Johnston
Insch.....Robert D. Donald
Inverbervie.....Alfred G. Forbes
Invergordon.....Douglas Marshall
Inverness—
Queensgate ... J. Murdoch Hunter
Eastgate..... A. Doull Bethune
Inverurie—
High Street... Geo. A. Davidson
West High St. John A. Rae
Keith—
Moss Street... John C. Gray
Mid Street.... Arthur W. Reid

Kemnay..... H. J. Edwards
Kildrummy (Mossat) W. M. Gordon
Kilmarnock... { John Kerr; H. Gilmour Wylie; Alex. L. Taylor; joint agents
Kintore.....D. W. Henderson
Kirkcaldy.....Beveridge & Aitken
Kirkwall..... T. P. & J. L. Low
Laurencekirk.... Alexander Low
Leith..... { Blackstock, Rose, and Co.
Lerwick.....Robert Clark
Lochee.....James Nicoll
Longside.....James M. Birnie
Lonmay.....A. W. McDonald
Lossiemouth.....James A. Hay
Lumphanan.....James M. Irvine
Lybster.....John N. Inkster
Macduff.....Henry H. Donald
Maud.....A. J. Allan
Methlick..... William Grant
Mintlaw.....William Davidson
Montrose—
High Street... Wm. A. Donald
Peel Place.....Edwin S. Gardner
Nairn.....Alex. Storm
Newburgh(Abdn.) William Christie
Newburgh, Fife { Chas. T. Harvie & Wm. Munro, jt agents
New Deer..... Peter Crighton
Newmill, Keith..John Clarke
Oban..... .....R. W. Alexander
Old Deer..... William Kemp
Oldmeldrum..... James Lawson
Paisley..... { J. Cook, agt., & Alex. Agnew, sub agt.
Perth—
Scott Street. { Robert Hunter & Alex. S. Cranna, joint agents
Methven St.. { Robertson & Dempster, Forbes Milne, joint agents
Peterhead—
Harbour Br.. { Thomas R. Alexander
Broad St. Br .. Alex. Gerry
Portgordon..... George Munro
Portknockie.....William G. Milne
Portree.....James Argo
Portsoy.....Peter L. Duncan
Rhynie.....Charles Dunbar
Rothes.....Jas. Burgess, jun.
Rothienorman... George Todd
Sauchen (Cluny) James T. Milton
Stirling..... { Robt. Whyte and David Chisholm
Stonehaven.....James Watt
Strathdon..... Charles Craigmile
Strichen..... A. C. Coutts
Tain..... Donald Sinclair
Tarland..... Alex. Mitchell
Tarves.....Duthie & Webster
Tayport.....Jas. A. Alcock
Thurso..... { James Chalmers & A. N. Macdonald
Tobermory(Mull) John Urquhart
Tomintoul..... J. D. Macdonald
Torphins.....George J. Wilson
Turriff..... George Smith
Udny..... D. B. Hunter
Wick..... Alex. Paterson
Wishaw..... { Wm. Crowley and Robt. Freeland

Correspondents.

LONDON—Midland Bank, Ltd.
DUBLIN—Royal Bank of Ireland, Ltd.
BELFAST—Belfast Banking Co., Ltd.

Drafts are also granted on correspondents in the principal towns in Scotland, England, Ireland, and in Australia, New Zealand, South Africa, Canada, United States of America, India, China, Japan, Straits Settlements, East India Islands, Siam, Etc. Bills negotiated wherever there is a Bank or Banker.

Royal Bank of Scotland.

Incorporated by Royal Charter, 1727.
(Aberdeen, 1862.)

PAID-UP CAPITAL.....£2,500,000.
HEAD OFFICE.....ST. ANDREW SQUARE, EDINBURGH.
Sir Alex. K. Wright, K.B.E., D.L.—*Cashier and General Manager.*
William Whyte—*Deputy General Manager.*
J. B. Adshead—*Secretary.*
LONDON OFFICE.....3 BISHOPSGATE, E.C. 2.
Manager—John Robb.
LONDON WEST-END OFFICE (Drummond's Branch)....49 CHARING CROSS.
Manager—W. H. Smith.
ABERDEEN OFFICE.....152 UNION STREET.
Agent— *Accountant*—J. S. Marshall.
Tellers—James C. Torrance and John H. Walker.
MARKET BRANCH—*Agent*, Joseph Johnston.
With 236 Branches throughout Scotland.

The Royal Bank of Scotland negotiates Bills, Cbeques, etc., on every town in Scotland, England, or Ireland, where there is a Bank; and also on the principal towns throughout the Continent of Europe, and in Canada, United States, India, China, Australia, New Zealand, Soutb Africa, etc., etc.; and issues Drafts on London, and on its bome and foreign correspondents. Bills at a currency negotiable in any part of the world, and Circular Notes for the use of travellers on the Continent can be obtained through any of the offices of the Royal Bank of Scotland. *See Advertisement.*

The Union Bank of Scotland, Limited.

(With which is incorporated THE BANKING COMPANY IN ABERDEEN.)

Established 1766.

CAPITAL—£5,000,000. PAID-UP CAPITAL—£1,000,000.

ABERDEEN OFFICE - - - - - - 53 CASTLE STREET.

Telephone No. 863.

Manager—Gavin J. Catto.

Accountant—Douglas G. Henderson.

Tellers—John McLaren, Cbarles J. Gray, and M. Innes.

Chief Clerk—F. F. McKilligin, signs "pro Accountant."

FISH MARKET BRANCH (166 Market Street)—J. W. B. Duncan, *Agent.*
Telephone No. 3046.

GEORGE STREET BRANCH (171 George Street)—James D. Murray, *Agent.*
Telepbone No. 2110.

HOLBURN BRANCH (21 Holburn Street)—W. T. Borthwick, *Agent.*
Telephone No. 4356.

KITTYBREWSTER BRANCH (65 Powis Terrace)—J. D. Taylor, *Agent.*
Telephone No. 4746.

TORRY BRANCH (24 Victoria Road)—David Tbomson, *Agent.*
Telephone No. 1840.

WEST END BRANCH (203 Union Street)—H. D. Barker, *Agent.*
Telephone No. 879.

ABERDEEN DISTRICT BRANCHES.

Aberlour.....Jas. F. M'Gowan
Ballater..... A. J. M. Weir
Banchory.....J. T. R. Henderson
Banff..... Geo. Clark
Braemar..... G. H. Sinclair
Buckie.....Cbas. J. Petrie
,, (Cluny square)Chas. J. Petrie
Cullen.....G. F. F. Smith
Elgin..... Wm. Brown
Ellon..... Jas. G. Anderson
Fochabers.....John McDonald
Fraserburgh..... James Simpson
Huntly.....F. G. Allardice
Inverurie..... W. Gordon
Keith..... G. A. Stephen and W. Robb, joint agts.
Macduff.....John R. Mackenzie
New Aberdour.. Forbes C. Grant (Sub to Rosehearty.)
New Pitsligo.....Alex. J. Ritchie
Peterhead..... G. Martin Gray and Thos. B Work
Portknockie.....G. F. F. Smith
Portsoy.....A. M. Watson
Rosehearty..... Forbes C. Grant
Tarland.....H. W. F. Temple
Turriff.....8. D. Anderson

HEAD OFFICES—

110 ST. VINCENT STREET, GLASGOW, C.2.—Norman L. Hird, General Manager; Geo. H. Moritz, Manager; AND

64 GEORGE STREET, EDINBURGH—John A. Ingram and W. R. Hall, Joint Managers.

LONDON OFFICE—62 CORNHILL, E.C.3—John Thomson, Manager, John A. Morrison, Assistant Manager.

WEST END BRANCH, London, 1 Regent Street, S.W.1.—Robert Dick, Manager.

FOREIGN DEPARTMENT, 110 St. Vincent Street, Glasgow, C.2.—George Blatch, Foreign Manager.

BRANCHES.

	Agents.
Aberfeldy	W. Munro
Alloa	Wm. J. Sweet
Alva	D. T. Walker
Ardrishaig	And. Roy
Ardrossan	T. K. Cook
Auchterarder	T. E. Young
Auchtermuchty	J. R. Montgomery
Ayr	C. D. G. Tennant
Barrhead	Robt. C. Pollock
Barrhill	T A. Petrie Hay
Bathgate	James Wright
Beith	Arch. Bell and Samuel Kerr, joint agts.
Birnam, sub to Dunkeld.	
Blair-Atholi	Wm. Drummond, agent
Blairgowrie	W. H. Cromarty
Bo'ness	Fred. J. Livingston
Brechin	M. B. Lamb and A. Philip
Bridge of Allan.	Robt. Flockhart
Bridge of Weir.	A. G. Brander
Campbeltown	C. C. Maxtone
Carradale (open Mon. & Sat.)	C. C. Maxtone
(Sub to Campbeltown)	
Castle Douglas.	John Crawford
Clydebank	Wm. McCutcheon
Coatbridge	John Lawrie
Colmonell	T. A. Petrie Hay
(Sub to Barrhill.)	
Coupar-Angus	Jas. Bell
Cove	A. Bonner
(Open Tue., Thur. & Sat.)	
Crieff	John Dinwoodie
Crossgates (Fife) (Sub to Dunfermline).	
Cupar (Fife)	J. M. Mitchell
Dalbeattie	Walter Clark
Dalry (Galloway)	W. B. Hill
Darvel	Hugh B. Boyd
Doune	John Dykes
Dumbarton	W. Craig, agt., and G. Lawrence, asst. agt
Dumfries	Jas. M. S. Lambie
Dunblane	Chas. Chick
Dundee	James Dickie
„ (Nethergate)	Jas. Ramsay
Dunfermline	Robt. Husband and Arch. C. Reid, joint agts.
Dunkeld	John S. Stewart
Dunning	W. Brown
Dunoon	A. J. M. Bennett, agt.; D. M. Nicolson, asst. agt.
Edinburgh—	
Blackhall	Chas. Waldie
Chambers St.	J. G. Walker
Corstorphine	D. S. Thyne
Golden Acre	R. L. Gorrie
Gorgie Mkts. (open Wed.)	Alex. McEwen
(Sub to Haymarket.)	

	Agents.
Edinburgh—	
Haymarket	Alex. McEwen
Hunter Square	Thos. Martin
Lothian Road.	Alex. Terras
North Merchiston	Geo. C. Macnaughtou
Morningside	F. C. H. McKenzie
Murrayfield	D. S. Thyne
Newington	J. W. Dickson
Norton Park	Herbert Miller
Piershill	W. C. Bennett
Polwarth	George C. Macnaughton
Princes street.	M. Lawson
S. Morningside	David G. Laird
Edzell	Robt. Allison
Errol	James Runciman
Fairlie (Ayrshire), Mon. & Thurs., 2.15-4 p.m.	D. G. Dickie
(Sub to Largs.)	
Falkirk	J. W. Blackadder
Forfar	W. L. Hourie
Galston	Dougald Lochhead
Gatehouse	Andrew Laurie
Girvan	E. Andrews
Glasgow—	
Anderston	Wm. Gill
Bath Street	A. Laing
Battlefield	James Gilkison
Blythswood	E. W. Murray
Bothwell St.	A. McEwan
Bridgeton Cro.	Thos. Robb
Byres Road	J. T. Thomson
Cardonald	Robert Stewart
Charing Cross.	J Y. Cunningham
Cowcaddens	John C. Scott
Crosshill	P. R. Dodds
Dennistoun	A. B. Brock
Eglinton St.	Wm. Thomson
Govan	A. B. Fraser
Hillhead	John McBean
Hope Street	Thos. Watson
Hyndland	W. F. Smith
Ibrox	J. C. McNeill
Ingram Street.	Wm. Hamilton
Jordanhill	Chas. E. Inglis
Kelvingrove	J. Y. Cunningham
Kinning Park.	G. M. Smitton
Maryhill	John A. Mackay
Mosspark	Robert Stewart
Mount Florida	Jas. Gilkison
Muirend	Jas. Gilkison
Partick	Alex. Aitken
Shawlands	F. A. Liddell
Shettleston	Jas. Caldwell
Springburn	A. B. Fergus Morton
Stockwell	R. D Graham
Tollcross	J. C. Waugh
Tradeston	Jas. W. Jack
Trongate	Arthur Stephen
Union Street	James M. Walker
Gleneagles	Thos. E. Young
(Sub to Auchterarder.)	

Gourock.....W. A. Thomson
Grangemouth....Wm. Simpson
Greenock.....A. D. Cook
Hamilton.....Archd. Clark
Helensburgh....A. R. Cormack
Inveraray.....Alex. M. Macpherson
Inverness.....Jas. Cassells
Irvine.....Frank C. Paige
Johnstone.....Wm. Mitchell
Kilcreggan.....A. Bonner
Killin.....J. Lamont
Kilmarnock.....John W. Goudie
,, (Riccarton)...John W. Goudie
Kincardine, Fife. Thomas Hardie
Kinglassie, sub to Leslie.
Kirkcaldy.....Robt. C. Forsyth
Kirkwall.....John S. Rutherford
Kirriemuir.....John A. Carnegie
Ladybank.....Robt. Patterson
Largs.....David G. Dickie
Larkhall.....W. J. McKay
Leith.....D. M. Blsset
,, Leith Walk. R. L. T. Richardson
Lerwick.....Robt. A. Inkster
Leslie, Fifeshire. R. K. McCheyne
Linlithgow.....N. S. Main
Lochgelly.....F. M. Cargill
Lochgilphead....John McAlister
Maybole.....Chas. Smith
Millport.....T. W. McEwan
Moffat.....N. G. McGregor
Moniaive.....Robert Orr
Newport, Fife..Andrew Crosbie
Newton Mearns. David Ross

Paisley.....Alex. Cameron
,, Glasgow Road. R. N. Campbell
,, Southern.....R. N. Campbell
,, Wellmeadow..Robert J. Smith
Perth.....Lewis Gibson
,, County place. Lewis Gibson
Pitlochry.....B. W. Liddell
Port-Glasgow....A. R. Roberts
Prestwick.....Andrew Sharp
Renfrew.....Joseph Weir
Scalloway.....Robt. A. Inkster (Sub to Lerwick.)
Stewarton.....Archd. Robson
St. Margaret's Hope, Orkney } Wm. Sunson
Stirling..... { Thos. Lupton and R. K. Anderson, joint agts.
Stonehaven.....N. G. F. Harper
Stonehouse.....Archd. Macfie
Strachur (Lochfyne) } A. M. Macpherson (Sub to Inveraray.)
Stranraer.....T. M. Hunter
Strathaven.....Sam. McKnight
Stromness.....John S. Marwick
Stronsay (sub to Kirkwall)
Tarbert.....James Couper
Thornhill.....Alex. A. Orr
Thornton.....R. C. Forsyth (Sub to Kirkcaldy.)
Tillicoultry.....A. F. Duncan
Troon.....John C. Findlay
Wick.....John Ritchie

The Union Bank of Scotland, Limited, issues Drafts and negotiates Bills on other places in Scotland besides those in which they have Branches, and also in the principal towns in England and Ireland, and they have correspondents throughout the Continent of Europe, as well as in British America, United States, India, China, Australia, New Zealand, South Africa, etc., etc.

The Union Bank of Scotland, Limited, also grants Foreign Credits and supplies Circular Notes. Every description of Home, Foreign and Colonial Banking Business transacted, Trustee and Executry Department.

ASSURANCE DIRECTORY.

Aberdeen Mutual Assurance and Friendly Society.

OFFICE, 19 UNION STREET, ABERDEEN. Established 1831

President—George Wilson. *Vice-President*—John A. Davidson.

ORDINARY DIRECTORS.

David Laurence
Joseph S. Den, insc. agent
James John Donald, secretary
John A. Davidson, manager
A. W. Tawse, manager
William John Brown
Thomas B Tawse, secretary
Wm. J. McGregor Crichton
R. J. Smith
David Low

Secretary—George Alexander, solicitor.

Alliance Assurance Company, Limited.

With which is united THE INSURANCE COMPANY OF SCOTLAND. Established 1824.

ASSETS EXCEED.....£30,000,000.
HEAD OFFICE.....BARTHOLOMEW LANE, LONDON, E.C. 2.
EDINBURGH OFFICE.....93 GEORGE STREET.

Manager—Andrew Lyburn.

ABERDEEN DISTRICT OFFICE.....230 UNION STREET, ABERDEEN.

Local Manager—Wm. D. Nicholson.

District Agents—Messrs. Burnett & Reid, 12 Golden Square, Aberdeen.

The British General Insurance Company, Limited.

HEAD OFFICE.....66 CHEAPSIDE, LONDON, E.C. 2.
ABERDEEN BRANCH.....2 WEST CRAIBSTONE STREET.
Resident Secretary—John L. Forbes.

The British Law Insurance Company, Limited.

HEAD OFFICE.....31-32 KING STREET, CHEAPSIDE, LONDON, E.C. 2.
ABERDEEN BRANCH.....222 UNION STREET.
EDINBURGH BRANCH.....34 QUEEN STREET.
Jas. H. McRobert, A.C.I.I., *District Secretary.*

The Caledonian Insurance Company.

Founded 1805. The Oldest Scottisn Insurance Office.
HEAD OFFICE.....19 GEORGE STREET, EDINBURGH.
ABERDEEN OFFICE.....5 UNION TERRACE.
Secretary—W. Burgess.

The Canada Life Assurance Company.

Established 1847.
CHIEF OFFICE FOR UNITED KINGDOM..2 ST. JAMES'S SQUARE, LONDON, S.W. 1.
ABERDEEN OFFICE.....123½ UNION STREET.
Branch Manager—W. Ramsay.

Car and General Insurance Corporation, Limited.

is now associated with the ROYAL EXCHANGE ASSURANCE, LONDON.
TOTAL FUNDS EXCEED.....£15,000,000 STG.

BUSINESS TRANSACTED.

Motor Cars — Fire — Employers' Liability — Accident — Third Party — Burglary, Etc.

ABERDEEN OFFICE.....148 UNION STREET.
Telephone—No. 170. *Telegraphic Address*—" Insucar."
Branch Manager—F. E. Williamson.

The Century Insurance Company, Limited.

allied with the FRIENDS' PROVIDENT AND CENTURY LIFE OFFICE.
Established 1832.

HEAD OFFICES.

EDINBURGH..... 18 CHARLOTTE SQUARE.
LONDON.....7 LEADENHALL STREET, E.C. 3.

LIFE, ANNUITY, SICKNESS AND ACCIDENT, BURGLARY, FIRE, LOSS OF PROFITS, PLATE GLASS, MARINE, FIDELITY GUARANTEE. MOTOR CAR, EMPLOYERS' LIABILITY, TRANSIT OF SECURITIES.

Local Directors—William Tawse, Esq., contractor, Aberdeen; Lord Provost Rust, Aberdeen; and Fred A. Ritson, C.A., Elgin.
Local Manager—Charles Ingram.

ABERDEEN OFFICE.....387 UNION STREET.

Commercial Union Assurance Company, Limited.

HEAD OFFICE.....24 CORNHILL, LONDON, E.C. 3.
ABERDEEN OFFICE.....9 GOLDEN SQUARE.

LOCAL BOARD OF DIRECTORS.

Charles Christie, factor	Frederick W. Kay, advocate
John R. Cooper, advocate	James B. Keith, J.P.
E. G. Critchley, solicitor	Ernest Lees, factor
T. R. Gillies, advocate	

Branch Manager—G. A. Angus.
Assistant Branch Manager—David W. Johnston.

The Eagle, Star and British Dominions Insurance Co., Ltd.

Established 1807.

HEAD OFFICE.....1 THREADNEEDLE STREET, LONDON, E.C.2.
ABERDEEN OFFICE.....256 UNION STREET.
Telephone No. 2270 *Telegraphic Address:* "Domarico."
Branch Manager—P. Sinclair Brown, F.C.I.I.
Assistant Manager—James Beaton.
ASSETS EXCEED.....£21,000,000.

BUSINESS TRANSACTED.

Annuity.	Indemnity.	Motor Car.
Burglary.	Licence.	Personal Accident.
Contingency.	Life.	Plate Glass.
Disease & Sickness.	Live Stock.	Public Liability.
Employers' Liability.	Loss of Profits.	Securities in Transit.
Fidelity Guarantee.	Marine.	Sprinkler Leakage.
Fire.		

The Employers' Liability Assurance Corporation, Limited.

Clerical, Medical and General Life Assurance Society.

ABERDEEN OFFICE.....214 UNION STREET.
MID SCOTLAND BRANCH.....33 COMMERCIAL STREET, DUNDEE.

See Advertisement.

Edinburgh Assurance Company, Limited.

Founded 1823.

HEAD OFFICE.....26 GEORGE STREET, EDINEURGH.
ABERDEEN OFFICE.....9 GOLDEN SQUARE.
Resident Secretary—G. A. Angus.

Equity and Law Life Assurance Society.

Established 1844.

18 LINCOLN'S INN FIELDS, LONDON, W.C.2.

Superintendent for Scotland—W. Hood Black, 15 Gordon street, Glasgow, C.1.
District Inspector—Frank W. Cameron, 108 Brighton place, Aberdeen.

The Guardian Assurance Company, Limited.

Established 1821.

HEAD OFFICE.....68 KING WILLIAM STREET, LONDON, E.C. 4.
GLASGOW OFFICE.....187 WEST GEORGE STREET.

TOTAL ASSETS EXCEED.....£12,080,000.

ABERDEEN OFFICE.....217 UNION STREET.
Resident Inspector—W. T. Campbell.

LIFE, FIRE, MARINE, PERSONAL ACCIDENT, EMPLOYERS' LIABILITY, PUBLIC LIABILITY, MOTOR CARS, PROPERTY OWNERS' INDEMNITY, LIVE STOCK, BURGLARY, FIDELITY, GLASS, CONSEQUENTIAL LOSS RESULTING FROM FIRE, AND ALL RISKS.

General Accident Fire and Life Assurance Corporation, Ltd.

Established 1885.

HEAD OFFICE.....GENERAL BUILDINGS, PERTH.
ABERDEEN OFFICE.....GENERAL BUILDINGS, 220 UNION STREET.

NON-TARIFF.

FIRE, BURGLARY, FIDELITY GUARANTEE, WORKMEN'S COMPENSATION, MOTOR-CAR, THIRD-PARTY, PUBLIC LIABILITY, PERSONAL ACCIDENT, AND LIVE STOCK INSURANCES, INSURANCE AND INSPECTION OF BOILERS, ENGINES, ELECTRICAL PLANT AND LIFTS, AND CONSULTING ENGINEERING GENERALLY.

CLAIMS PAID.....over £40,000,000. ASSETS EXCEED.....£12,000,000.

ABERDEEN LOCAL BOARD.

Chairman—William Rae, Esq., M.A. (Messrs, Rae & Mitchell, Advocates); Alexander Auchinachie, Esq., Solicitor and Bank Agent, Royal Bank Buildings, Keith; W. A. Cameron, Esq. (Messrs. Esslemont & Cameron, Advocates); W. J. Gilchrist, Esq. (Messrs. Scott and Gilchrist, Solicitors); James B. Connon, Esq., Solicitor and Bank Agent, Commercial Bank Buildings, Stonehaven.

Resident Secretary—S. Hutcheson.

The Liverpool and London and Globe Insurance Company, Ltd.

Established 1836.

HEAD OFFICE.....1 DALE STREET, LIVERPOOL.
LONDON CHIEF OFFICE.....1 CORNHILL, E.C. 3.
ABERDEEN OFFICE.....150 UNION STREET.

Local Manager—A. Shirreffs.

The London and Lancashire Insurance Company, Limited.

In which is incorporated The Scottish Employers' Liability and General Insurance Company, Limited, and with which is united the Standard Marine Insurance Co., Ltd.

Established 1862.

FIRE, LOSS OF PROFITS, BURGLARY, PLATE GLASS, FIDELITY GUARANTEE, ACCIDENT AND SICKNESS, BOILER, ENGINE AND ELECTRICAL PLANT, WORKMEN'S COMPENSATION, THIRD-PARTY, MOTOR-CAR, LIFT, MARINE, LIVE STOCK.

SECURITY.....£13,606,358.

HEAD OFFICES—45 DALE STREET, LIVERPOOL, and 155 LEADENHALL STREET, LONDON, E.C. 3.

CHIEF ADMINISTRATION—5 AND 7 CHANCERY LANE, LONDON, W.C. 2.

NORTH OF SCOTLAND BRANCH.....9 KING STREET, ABERDEEN.

Local Manager—C. M. MacEwing.

Resident Secretary (Accident Dept.)—A. Mackie.

LOCAL DIRECTORS.

Eric W. H. Brander, Esq., advocate, Aberdeen.
Alex. Brodie, Esq., solicitor, Banff.
A. E. P. Gardner, Esq., solicitor, Stonehaven.
John James George, Esq., D.L., solicitor, Macduff.
Sir Thomas Jaffrey, LL.D.
E. D. Jamieson, Esq., LL.B., solicitor, Elgin.
Sir Andrew Lewis, LL.D. (John Lewis & Sons, Ltd.).
Sir James Murray, D.L., London.
Ernest Rennet, Esq., advocate, Aberdeen.

Solicitors—Morice & Wilson, 15 Golden square.
Bankers—The North of Scotland Bank Limited.

The Motor Union Insurance Company, Limited.

UNDER THE AUSPICES OF THE AUTOMOBILE ASSOCIATION.

ABERDEEN OFFICE.....254 UNION STREET.

Branch Manager—A. R. Beattie.

Telephone—Aberdeen 3257. Telegrams—Motunicon, Aberdeen.

The National Insurance Company of Great Britain, Ltd.

HEAD OFFICE.....184 ST. VINCENT STREET, GLASGOW.
ABERDEEN OFFICE.....2 CRAIBSTONE STREET (EAST).

Branch Manager—Wm. Stables.

National Provident Institution.

FOR MUTUAL LIFE ASSURANCE.
(Established 1835.)

CHIEF OFFICE FOR SCOTLAND.....65 RENFIELD STREET, GLASGOW.
ABERDEEN OFFICE.....480 UNION STREET.

District Manager for Scotland—Matthew Lindsay.
Assistant District Manager (North of Scotland)—James C. V. Cruickshank.

The North British and Mercantile Insurance Company, Limited.

Established 1809.

FIRE—LOSS OF PROFITS—LIFE—ANNUITY—ACCIDENT—BURGLARY—PLATE GLASS—MARINE—TRANSIT OF SECURITIES—FIDELITY GUARANTEE—LIVE STOCK—MOTOR CAR—EMPLOYERS' LIABILITY.

TOTAL FUNDS EXCEED THIRTY-SEVEN MILLIONS STERLING.

ABERDEEN BOARD OF DIRECTORS.

C. J. Davidson, Esq. (Lumsden and Davidson, advocates)
James C. Duffus, Esq. (Wilsone and Duffus, advocates)
A. G. Ogston, Esq., of Ardoe (Ogston & Tennant, Ltd.)
J. Watson McIsaac, Esq., W.S. (Stewart & McIsaac, solicitors, Elgin)
John Little, Esq. (J. & J. Miller, writers, Perth)
L. Mackinnon, Jun., Esq. (L. Mackinnon & Son, advocates)
Wm. Garden, Esq. (C. & P. H. Chalmers, advocates)

Local Manager—Arthur Marquis.

ABERDEEN OFFICE.....93 UNION STREET.

Northern Assurance Company, Limited.

Established 1836.

ALL CLASSES OF INSURANCE.
FIRE—LIFE—ACCIDENT—MARINE.

CHIEF OFFICES.

ABERDEEN....1 UNION TERRACE. LONDON....1 MOORGATE, E.C. 2.

ABERDEEN BOARD OF DIRECTORS.

A. S. R. Bruce, advocate
The Rt. Hon. The Earl of Caithness
Francis James Cochran, advocate
George Milne Cook, shipowner
Garden A. Duff of Meldrum
The Rt. Hon. The Lord Forbes
Alfred Martineau, advocate

Manager and Secretary—R. Mackay, F.F.A.
Fire Superintendent—A. Hardie.
Local Marine Underwriters—John Cook and Son, 62 Marischal Street.

Norwich Union Fire Insurance Society, Limited.

Founded 1797.

ABERDEEN OFFICE.....224 UNION STREET.

FIRE—LOSS OF PROFITS—LIVE STOCK—MARINE—BOILERS—AND ALL CLASSES OF ACCIDENT INSURANCE.

LOCAL DIRECTORS.

R. M. Williamson, advocate | John Reiach, retired banker

District Manager—L. F. Dewar.

Norwich Union Mutual Life Insurance Society.

Founded 1808.

FUNDS.....OVER £33,000,000.
HEAD OFFICE.....NORWICH.
ABERDEEN OFFICE.....224 UNION STREET.

LOCAL DIRECTORS.

R. M. Williamson, advocate, Aberdeen | John Reiach, retired banker

District Manager—Alex. S. Anderson.

The Ocean Accident and Guarantee Corporation, Limited.

ABERDEEN BRANCH.....124 Union Street.
Branch Manager—G. H. Stewart. **Telephone No. 2439.**

The Prudential Assurance Company, Limited.

Founded 1848.

HEAD OFFICE.....HOLBORN BARS, LONDON, E.C. 1.
FUNDS OF ALL BRANCHES EXCEED.....£228,000,000.
CLAIMS PAID EXCEED.....£337,000,000.
DISTRICT OFFICE.....PRUDENTIAL BUILDINGS, 25 CROWN STREET.
Superintendent, D. R. Kinloch.

Royal Exchange Assurance.

Incorporated A.D. 1720.

CHIEF OFFICE.....ROYAL EXCHANGE, LONDON, E.C. 3.
ABERDEEN OFFICE.....150 UNION STREET.
FUNDS EXCEED.....£15,700,000.
CLAIMS PAID EXCEED.....£78,800,000.

Royal Insurance Company, Limited.

FIRE—LIFE—ACCIDENT—FIDELITY—BURGLARY—LOSS OF PROFITS BY FIRE—MOTOR—MARINE—LIVE STOCK—ENGINEERING.

ABERDEEN OFFICE.....208 UNION STREET.

LOCAL BOARD OF DIRECTORS.

Chairman—D. Mustard, Solicitor, Elgin

James Carle, advocate, Aberdeen
John Craigen, advocate, Aberdeen
Jas. B. Cunningham, solicitor, Stonehaven
W. O. Duncan, advocate, Aberdeen
John B. Hosie, factor, Fife Estates' Office, Banff
William Simpson, factor, Banff

Local Manager—R. A. Yunnie.
Assistant Local Manager—J. M. Brown.

The Scottish Amicable Life Assurance Society.

Established 1826

HEAD OFFICE.....35 ST. VINCENT PLACE, GLASGOW.
Bower & Smith, C.A., 245 Union Street, *District Secretaries.*

The Scottish Boiler and General Insurance Company, Ltd.

HEAD OFFICE.....82 ST. VINCENT STREET, GLASGOW.
ABERDEEN OFFICE.....148 UNION STREET.
District Representative—Archibald S. Little.

Scottish Clerks' Association.

Instituted 1886.

HEAD OFFICE.....93 WEST REGENT STREET, GLASGOW.
ABERDEEN OFFICE.....173A UNION STREET.
District Secretary—J. Duncan MacDiarmid, advocate.

The Scottish Equitable (Mutual) Life Assurance Society.

Established 1831.

HEAD OFFICE.....28 ST. ANDREW SQUARE, EDINBURGH.
ABERDEEN OFFICE.....146 UNION STREET.
Resident Secretary—J. U. Nicol

COMMITTEE OF REFERENCE.

(All being Members of the Society).

ABERDEEN DISTRICT.

Wm. G. Edwards, Esq., J.P., granite merchant.
James Fiddes, Esq., J.P., manufacturer
Sir John H. Irvin, K.B.E., J.P.
Andrew J. W. Lewis, Esq., shipbuilder.
C. W. Mackie, Esq., East India merchant.
Wm. Mellis, Esq., J.P., merchant.

Scottish Insurance Corporation, Ltd.

Established 1877.

All classes of Insurance business transacted.

ABERDEEN OFFICE.....60 UNION STREET.

Resident Secretary—Alfred G. Dingwall.

Scottish Legal Life Assurance Society.

HEAD OFFICE.....84 WILSON STREET, GLASGOW.
ABERDEEN OFFICE.....SCOTTISH LEGAL CHAMBERS, 40 UNION TERRACE.

District Chairman—Councillor Alex. Riddell, 6 Hilton avenue.
District Secretary—R. A. F. Davidson, 40 Union terrace.
Resident Manager—D. Covey.

The Scottish Provident Institution for Mutual Life Assurance.

Instituted 1837.

HEAD OFFICE.....6 ST. ANDREW SQUARE, EDINBURGH.
ABERDEEN OFFICE.....256 UNION STREET.

REFEREES FOR THE DISTRICT.

(All being Members of the Institution.)

Sir Andrew J. W. Lewis, J.P., shipbuilder, Aberdeen.
A. J. Louttit Laing, LL.B., advocate, Sheriff-Substitute of Aberdeen, Kincardine, and Banff.
James D. Mackie, advocate, Aberdeen.
Sir Wm. M. Ramsay, LL.D., D.C.L., Litt.D., Aberdeen University.
George Slater, Esq., C.B.E., J.P., manufacturer, Aberdeen.

Medical Officer—Dr. George Williamson, Bonally, Murtle.
Inspectors—W. G. Connon, W. M. Graham, and James Weir.
Local Secretary—**William Farquharson.**

The Scottish Temperance and General Assurance Company, Limited.

HEAD OFFICE.....109 ST. VINCENT STREET, GLASGOW.
ABERDEEN BRANCH.....154 UNION STREET.

Medical Examiner—D. Watson Geddie, M.A., M.B., C.M., 13 Golden sq.
Resident Secretary—Alfred J. Robertson.

Scottish Union and National Insurance Company.

FIRE — LIFE — ACCIDENT — BURGLARY — LOSS OF PROFITS — EMPLOYERS' LIABILITY — MOTOR CAR — BOILER AND MACHINERY — MARINE — FIDELITY — GLASS BREAKAGE.

ABERDEEN OFFICE.....248 UNION STREET.

LOCAL BOARD OF DIRECTORS.

David Ross, Solicitor, Inverness—*Chairman.*

Henry Savage, Solicitor, Elgin.
A. N. MacAulay, Solicitor, Golspie.
H. W. Leask, Solicitor, Forres.
R. Henderson, Solicitor, Nairn.

Resident Secretary—Robert Aitken.

See Advt.

The Standard Life Assurance Company.

Established 1825.

HEAD OFFICE.....3 GEORGE STREET, EDINBURGH.
ABERDEEN OFFICE.....154 UNION STREET.
Local Secretary—H. P. Hutchison Taylor.
Telephone No. 3493.

Sun Insurance Office, Ltd.

Founded 1710. The oldest Insurance Office in the world.
FIRE—ACCIDENT—BURGLARY—PLATE GLASS—MOTOR CAR—LIVE STOCK—MARINE.
HEAD OFFICE.....63 THREADNEEDLE STREET, LONDON, E.C. 2.
ABERDEEN OFFICE.....214 UNION STREET.
James McB. Lesh.....*District Secretary.*
See Advt.

Sun Life Assurance Society.

(ESTABLISHED 1810.)
CHIEF OFFICE.....THREADNEEDLE STREET, LONDON, E.C. 2.
ABERDEEN BRANCH.....160 UNION STREET.
Manager—W. Wilson Scott.
Life and Endowment Assurances
WITHOUT MEDICAL EXAMINATION.
Annuities, Sinking Funds.

The Sun Life Assurance Company of Canada.

Incorporated 1865.
(Incorporated in Canada with limited liability.)
ABERDEEN OFFICE.....343 UNION STREET, ABERDEEN.
District Manager—W. E. Leatham.

The State Assurance Company, Limited.

TRANSACTS FIRE—LOSS OF PROFIT BY FIRE—MARINE—BURGLARY—PERSONAL ACCIDENT AND SICKNESS—WORKMEN'S COMPENSATION (INCLUDING DOMESTIC SERVANTS)—BONDS OF CAUTION—FIDELITY GUARANTEE—THIRD PARTY (DRIVERS' ACCIDENTS, PUBLIC LIABILITY, PROPERTY OWNERS' LIABILITY, LIFTS, HOISTS, CRANES) — GOLFERS — PLATE GLASS—MOTOR VEHICLES—CYCLES—WIRELESS APPARATUS—LIVE STOCK, ETC.
HEAD OFFICE.....16 & 18 DALE STREET, LIVERPOOL.
ABERDEEN OFFICE.....220 UNION STREET.

LOCAL BOARD.
Wm. Allan, Esq., J.P., *Chairman.*
G. H. Bower, Esq., Advocate.
J. J. Williamson, J.P.
D. J. Morton, *District Inspector.*

Union Assurance Society, Limited.

HEAD OFFICE.....1 AND 2 ROYAL EXCHANGE BUILDINGS, LONDON, E.C. 3.
ABERDEEN OFFICE.....9 GOLDEN SQUARE.

LOCAL BOARD OF DIRECTORS.

Charles Christie, factor	Frederick W. Kay, advocate
John R. Cooper, advocate	J. B. Keith, J.P.
E. G. Critchley, solicitor	Ernest Lees, factor
T. R. Gillies, advocate	

Branch Manager—G. A. Angus.
Assistant Branch Manager—David W. Johnston.

United Kingdom Provident Institution for Mutual Life Assurance.

Established 1840.
CHIEF OFFICE FOR SCOTLAND.....124 ST. VINCENT STREET, GLASGOW.
ABERDEEN OFFICE.....73 CROWN STREET.
Resident Inspector—G. M. Lunan.

The Vulcan Boiler and General Insurance Company, Limited.

HEAD OFFICE.....65, 67, AND 69 KING STREET, MANCHESTER.
ABERDEEN OFFICE.....48 MARISCHAL STREET.
Branch Secretary—John Barr.

West of Scotland Insurance Office, Limited.

HEAD OFFICE.....131 ST. VINCENT STREET, GLASGOW.
ABERDEEN OFFICE.....14 CROWN STREET, ABERDEEN.
Resident Secretary—Jas. R. Montgomery.

The Yorkshire Insurance Company, Limited.

Established 1824.
FIRE—LIFE—ACCIDENT—LIVE STOCK—WORKMEN'S COMPENSATION, ETC.

HEAD OFFICE.....YORK.
ABERDEEN OFFICE.....148 UNION STREET.
Branch Manager—Ernest T. Calwell.

AGENTS FOR INSURANCE COMPANIES.

OFFICES	AGENTS
Aberdeen Mutual Assurance and Friendly Society	George Alexander, solicitor, 19 Union street
Aberdeen and Northern Friendly Society	J. T. Ross, treasurer James Robertson, secretary
Abstainers and General Insurance Co., Ltd.....	F. J. Scott & Gilchrist, 1 Diamond st.
Alliance Assurance Co., Limited	Wm. D. Nicholson, 230 Union street, local manager Burnett & Reid, 12 Golden square, district agents
Atlas Assurance Compy., Ltd...	James M. Munn, res. inspr., 232A Union street
Britannic Assurance Co., Ltd...	R. Craigmyle, divisional manager, 154 Union street W. J. Dewar & L. Craigmyle, joint district managers, 1 Crown terrace
British Engine, Boiler and Electrical Insce. Co., Ltd...	D. Wark, 208 Union street, district representative
British (The) Equitable Assurance Co., Ltd., 220 Union st.	D. J. Morton, district inspector
British Law Insce. Co., Ltd.	Hunter & Gordon, 222 Union street Jas. H. McRobert, A.C.I.I., dist. secy., 222 Union street
Caledonian Fire Insurance Co...	Stewart & Murray, Clydesdale Bank buildings, 232a Union st.
Caledonian Insurance Co.....	W. Burgess, secy., 5 Union ter. G. Alexander, 19 Union street
Canada Life Assurance Co.....	W. Ramsay, branch manager, 123½ Union street
Car and General Insurance Corp., Ltd., 148 Union street.....	F. E. Williamson, branch mangr.
Central (The) Insurance Co., Ltd.	Andrew Shirreffs, 150 Union st., local manager
Century Insurance Co., Ltd.....	Charles Ingram, local manager, 387 Union street
City of Glasgow Friendly and Approved Society, 6 King street.....	James Petrie, local manager
Clerical, Medical and General Life Assurance Society.....	214 Union street
Commercial Union Assurance Co., Ltd., 9 Golden square..	G. A. Angus, branch manager; D. W. Johnston, asst. branch manager Patrick Cooper & Son, 12 Bon-Accord square

OFFICES	AGENTS
Drapers and General Insurance Co., Ltd.....	M. Lunan, 73 Crown street, branch manager
Eagle, Star, and British Dominions Insurance Company, Limited	**P. Sinclair Brown, F.C.I.I., branch manager** **J. Beaton, asst. manager** **Telephone No. 2270** **256 Union street**
Edinburgh Assurance Co., Ltd...	G. A. Angus, resident secretary, 9 Golden square Hunter & Gordon, 222 Union street
Employers' Liability Assurance Corporation, Ltd.....	J. F. Shepherd, resident inspector, 214 Union street
English and Scottish Law Life. Now incorporated with the Eagle, Star, and British Dominions Insce. Co., Ltd., 84 Union street.....	Patrick Cooper & Son, 12 Bon-Accord square
Equity and Law Life Assurance Insurance Society, Ltd.....	Frank W. Cameron, 108 Brighton place, district inspector
Essex and Suffolk Equitable Insurance Society, Ltd.....	Joseph Johnston, resident secy., 82 Crown street J. M. Munn, resident inspector, 232A Union street
Fine Art and General Insurance Co., Ltd.....	Wm. Ferries, A.C.I.I., local secy., 93 Union street
Friends' Provident and Century Life Office.....	Chas. Ingram, local manager, 387 Union street
General Accident Fire and Life Assurance Corporation, Ltd., 220 Union street.....	S. Hutcheson, Resident Secretary
Guardian Assurance Co., Ltd...	W. T. Campbell, resident inspr., 217 Union street
Law Union & Rock Ins. Co., Ltd.....	A. Bremner Stephen, resident secretary, 46A Union street **Telephone No. 891**
Legal and General Assurance Society, Ltd.....	J. B. Donaldson, resident secy., 13 Bridge street
License & General Ins. Co., Ltd.	Paton, Lythgoe & Co., 123½ Union street
Liverpool and London and Globe (The) Insurance Co., Ltd....	Andrew Shirreffs, 150 Union st., local manager
Liverpool Victoria Insurance Offices.....	Jas. D. Irvine, manager, 255 Union street
London (The) Assurance..... ..	480 Union street
London Assurance Corporation.. ..	Hunter & Gordon, 222 Union street
London (The) Life Association, Ltd.....	M. Alexander, local secretary, 30 George square, Glasgow, C.2
London Guarantee and Accident Company, Limited	David A. Morrison, 11 Bon-Accord crescent, branch secretary
London and Lancashire Insurance Company, Ltd.....	A. J. R. Thain, 173A Union street C. M. MacEwing local manager, 9 King street
Motor Union Insurance Co., Ltd	A. Mackie, res. sec. (Accdt. dept.) A. R. Beattie, branch manager, 254 Union street
National Guarantee and Suretyship Association, Limited....	Horne & Mackinnon, 60 Union st.
National Insurance Co. of Great Britain, Limited	Wm. Stables, 2 Craibstone street (east), branch manager
North British and Mercantile Insurance Company, Ltd....	Arthur Marquis, local manager, 98 Union street
Northern Assurance Co., Ltd...	R. Mackay, F.F.A., manager and secretary, 1 Union terrace Local Marine Underwriters—John Cook & Son, Ltd., 62 Marischal street

OFFICES	AGENTS
Northern Key Registry	F. R. Gordon, mangr., 9 Crown st.
Norwich Union Fire Insurance Society, Ltd	L. F. Dewar, district manager, 224 Union street
Norwich Union Life Insurance Society	Alex. S. Anderson, dist. manager, 224 Union street
Omnibus & General Insurance Co., Ltd	J. S. Adam, branch manager, 46a Union street
Pearl Assurance Co., Ltd	258 Union street
Phœnix Assurance Co., Ltd	David A. Morrison, branch secy., 11 Bon-Accord crescent
Provident Mutual Life Assurance Association	Andrew M. Kelly, branch mangr., 25 Crown street
Provincial Insurance Co., Ltd	M. Lunan, 73 Crown street, branch manager
The Prudential Assurance Co., Ltd	D. R. Kinloch, supt., Dist. Office, Prudential bldgs., Crown st.
Railway Passengers Assurance Co	Arthur Marquis, branch manager, 93 Union street
Refuge Assurance Co., Ltd	John Myles, district supt. 375 Union street
Royal Exchange Assurance	Aberdeen Office, 150 Union street Macqueen & Findlater, 34 Bridge st.
Royal Insurance Co., Ltd	R. A. Yunnie, local manager; J. M. Brown, asst. local mangr., 208 Union street
Royal Liver Friendly Society	123½ Union street
Scottish Amicable Life Assur. Society	Bower & Smith, C.A., 245 Union street, district secretaries Hunter & Gordon, 222 Union street
Scottish Automobile & General Insurance Co., Ltd., 48A Union street	J. Buchanan, dist. representative
Scottish Boiler and General Insurance Co., Ltd	Archibald S. Little, dist. representative, 148 Union street
Scottish Employers' Liability and General Insce. Co., Ltd	Now united with The London and Lancashire Insurance Co., Ltd.; local office, 9 King st.
Scottish Equitable Life Assurance Society	J. U. Nicol, 146 Union street, resident secretary Ralph Hunter, N. of S. Bank Ltd., Commercial road branch
Scottish Insurance Corp., Ltd., 60 Union street	Alfred G. Dingwall, resident secy. A. C. Morrison & Richards, 18 Bon-Accord crescent
Scottish Legal Life Assurance Society	D. Covey, 40 Union terrace, dist. manager
Scottish Life Assurance Co., Ltd.	W. D. Esslemont, W. M. Clarke, 57 Crown street, joint resident secretaries
Scottish Plate Glass Insurance Co., Ltd	W. T. Campbell, district agent, 217 Union street
Scottish Provident Institution	Wm. Farquharson, local secy., 256 Union street
Scottish Temperance & General Assurance Company, Ltd	Alfred J. Robertson, resident secretary, 154 Union street
Scottish Union and National Insurance Co	Robert Aitken, resident secretary, 248 Union street
Scottish Widows' Fund	Williamson & Dunn, C.A., 3 West Craibstone street Williamson, Booth, Mintos, and Morrison, 148 Union street
South East Lancashire Insurance Co., Ltd	Miss Maud C. Brunton, 154 Union street, branch manager
Standard Life Assurance Co	H. P. Hutchison Taylor, local secretary, 154 Union street

OFFICES	AGENTS
Standard Marine Insurance Co., Ltd.	Now united with The London and Lancashire Insurance Co., Ltd.; local office, 9 King st.
State (The) Assurance Co., Ltd.	D. J. Morton, district inspector, 220 Union street
Sun Insurance Office, Ltd.	James McB. Lesh, dist. secretary, 214 Union street McHattie & Lumsden, 480 Union st.
Sun Life Assce. Co. of Canada (Incorporated in Canada with limited liability)	W. E. Leatham, dist. manager, 343 Union street
Sun Life Assce. Soc., 160 Union street	W. Wilson Scott, manager
Ulster Marine Insurance Co., Ltd.	William R. Aiken, Ltd., 53 Regent quay
Union Assurance Society, Ltd., 9 Golden square	G. A. Angus, branch manager; D. W. Johnston, asst. brch. mgr
University Life Assurance Soc.	Stewart & Murray, Clydesdale Bank buildings, 232a Union st.
Veterinary Insurance Co., Ltd.	F. E. Williamson, branch manager, 148 Union street
Vulcan (The) Boiler and General Insurance Co., Ltd.	John Barr, branch secretary, 48 Marischal street
Warden Insurance Co., Ltd.	W. Matheson, 218 Union street, branch manager
West of Scotland Ins. Office, Ltd.	Jas R. Montgomery, Resident Secretary, 14 Crown street Wight & Aitken, 3 King street
Yorkshire Insurance Co., Ltd.	Ernest T. Calwell, branch managr., 148 Union street Williamson, Booth, Mintos and Morrison, 148 Union st., agents

MEDICAL DIRECTORY.

Royal Infirmary (1739).

BOARD OF DIRECTORS.

David D. Biddie, Station house, Drum, Drumoak
Sheriff J. D. Dallas, 10 Queen's gardens
James H. Edwards, 6 Rubislaw Den south
H. W. Graham, 68 Devonshire rd.
James Hay, 6 Bon-Accord square
George R. Kynoch, 160 Crown st.
Alexander Lyon, Braco Lodge, Rubislaw Den north
Professor A. W. Mackintosh, M.D., F.R.C.P.E., 9 Bon-Accord square
J. A. Ross, 28 Forest road
James G. Singer, M.B.E., 289 Clifton road
Major-General James Thomson, C.B., C.M.G., M.B., 23 Carden pl.

Sheriff J. D. Dallas, *Chairman.*
James Hay, *Vice-Chairman.*

OFFICERS OF THE INSTITUTION.

Consulting Physician—A. W. Mackintosh, M.D., F.R.C.P.E.
Physicians and Lecturers on Clinical Medicine—Thomas Fraser, C.B.E., D.S.O., M.B., Ch.B.; Wm. F. Croll, M.D.; Charles R. Marshall, M.D., LL.D.
Assistant Physicians—A. Greig Anderson, M.D., M.R.C.P.; J. Alexander Innes, B.Sc., M.B., Ch.B., M.R.C.P.; A. W. Hendry, O.B.E., M.D., M.R.C.P.
Consulting Surgeon—Sir H. M. W. Gray, K.B.E., C.B., C.M.G., M.B., F.R.C.S.(Edin.), LL.D.
Surgeons and Lecturers on Clinical Surgery—Sir John Marnoch, K.C.V.O., M.B., C.M.; Fred. K. Smith, M.B., Ch.B.; G. Herbert Colt, M.B., Ch.B.(Cantab.), F.R.C.S., L.R.C.P.

Assistant Surgeons—Wm. Anderson, O.B.E., M.B., Ch.B., F.R.C.S. (Edin.); Alex. Mitchell, M.Ch.; Andrew Fowler, M.B., Ch.B., F.R.C.S.(Edin.); G. Gordon Bruce, M.B., Ch.B., L.R.C.P., F.R.C.S.
Consulting Ophthalmic Surgeon—Charles H. Usher, M.B., B.Ch.(Cantab.). F.R.C.S.(Edin.).
Ophthalmic Surgeon—Wm. Clark Souter, M.D., D.O.(Oxon.).
Assistant Ophthalmic Surgeon—H. Edgar Smith, M.B., Ch.B.
Gynæcologist—Robert Gordon McKerron, M.D.
Dental Surgeon—James M. P. Cromhie, M.B., C.M., L.D.S.(Eng.).
Physician for Diseases of the Skin—John F. Christie, M.B., C.M., F.R.C.P.E.
Surgeon for Diseases of the Ear, Nose, and Throat—Henry Peterkin, M.B., Ch.B.
Assistant Surgeon for Diseases of the Ear, Nose, and Throat—H. Ross Souper, M.D.
Pathologist—Theodore Shennan, M.D., F.R.C.S.(Edin.).
Assistant Pathologist—George Mellis Duncan, M.B., C.M.
Consulting Anæsthetist—Alexander Ogston, M.B., C.M.
Anæsthetist—John Johnston, M.B., Ch.B.
Assistant Anæsthetists—James Ross Mackenzie, M.D., Ch.B.; Thomas O. Robson, M.B., Ch.B.; James S. Stewart, M.B., Ch.B.; Thomas J. C. MacDonald, M.D.
Medical Electrician—John R. Levack, M.B., C.M.
Assistant Medical Electrician—Middleton Connon, C.M., M.D.
Director of Radium Therapy and Research—John Cruickshank, M.D.
Assistant Director of Radium Therapy and Research—David P. Levack, M.B., Ch.B., D.M.R.&E.(Camb.).
Bacteriologist—John Cruickshank, M.D.
Physiologist—J. J. R. Macleod, D.Sc., LL.D., F.R.S., M.B., Ch.B.
Anatomist—Alexander Low, M.D.
Clinical Pathologist and Bacteriologist—George M. Duncan, M.B., C.M.
Clinical Chemist—Alexander Lyall, M.D., M.R.C.P.
Chief Officer, Venereal Diseases Department—John F. Christie, M.B., C.M., F.R.C.P.E.
Assistant Officer—Frederick J. T. Bowie, M.B., Ch.B.
Superintendent and Matron—Miss Elizabeth Edmondson, R.R.C.
Chaplain—Rev. Charles Giles.
Dispenser—John W. Fraser.
Auditor—Charles Williamson, C.A.
Clerk, Treasurer, and Factor—A. Scott Finnie, F.S.A.A.
Offices—230 Union street.

VISITING DAYS.

Residents in Aberdeen—Wednesdays and Saturdays, from 3 p.m. to 4 p.m., and Sundays, from 4 p.m. to 5 p.m.
Country Visitors—Every week day, from 3 p.m. to 4 p.m., and Sundays, from 4 p.m. to 5 p.m.

Convalescent Hospital, Cults.

Superintendent—Miss Elizabeth Edmondson, R.R.C.
Clerk and Treasurer—A. Scott Finnie, F.S.A.A. *Offices*—230 Union st.

Royal Mental Hospital (1800).

BOARD OF DIRECTORS.

Wm. Alison, 66 Fountainhall road
George Bowman, 233 Queen's road
Peter Duguid, Auchlunies, Blairs
Henry J. Edwards, 3 Belvidere st.
William Garden, 18 Golden square
Thomas Garland, Cairnaquheen, Richmondhill road
Robert Milne, Baiglie, Queen's rd
George Bennett Mitchell, M.B.E., D.L., 1 West Craibstone st.
George Robb, 1 Golden square
George Williamson, M.B., C.M., Bonally, Murtle
Robert G. Wilson, Westholme, Queen's road

Robert G. Wilson, *Chairman.*

OFFICIALS.

Physician Superintendent—R. Dods Brown, M.D., F.R.C.P.E.
Senior Medical Assistant—J. Scott Annandale, M.B., Ch.B., D.P.M.

Junior Medical Assistants—Alexander Craig, M.B., Ch.B., D.P.M., and John C. Macmaster, M.B., Ch.B.
Matron-in-Chief—Miss G. Craig, R.R.C.
Matron, Elmhill House—Miss Margaret Nicolson.
Matron, Daviot Branch—Miss Isabella S. Skene.
House Steward—David Kynock.
Steward, Daviot Branch—James M. Robb.
Master of Works—James Anderson. *Engineer*—W. R. P. Jamieson.
Chaplain—Rev. Charles Giles.
Chaplain, Daviot Branch—Rev. James F. Rennie, M.A., B.D.
Farm Grieve—Alfred W. Cowie. *Auditor*—Chas. Williamson, C.A.
Clerk, Treasurer, and Factor—A. Scott Finnie, F.S.A.A. *Offices*—230 Union street.

Morningfield Hospital.

For Relief of Persons labouring under Incurable Disease.
KING'S GATE.
President—His Excellency the Marquis of Aberdeen, K.T., G.C.M.G.
Vice-President—The Lord Provost of Aberdeen.
Medical Officers—Dr. A. Greig Anderson, 11 Albyn terrace; Dr. A. W. Heudry, 13 Albyn terrace.
Secretaries and Treasurers—Patrick Cooper and John Russell Cooper, advocates, 12 Bon-Accord square.
Matron—Miss Henrietta Munro.

Aberdeen Eye Institution.

142 KING STREET.
Supported by Voluntary Contributions.
Surgeon—A. Rudolf Galloway, M.A., M.B., C.M.
Matron—Mrs. Scott.
Hon. Secretary and Treasurer—A. Burnett Whyte, advocate, 12 Dee st.
Attendance *daily* at 10 a.m. Open to all cases without any recommendation.
The total attendances in 1928-29 were 11,989.

Aberdeen Dispensary and Vaccine Institution (1823).

BARNETT'S CLOSE.
For supplying Advice and Medicine to the Sick Poor, and to such as are unfit patients for the Infirmary, at their own homes. Supported by voluntary contributions.
President—The Lord Provost.
Chairman of Committee of Management—R. G. Wilson.
Secretaries and Treasurers—Watt & Cumine, advocates, 8 Golden square.
MEDICAL ATTENDANTS.

G. Bruce Killoh, M.B.	V. M. M. Watson, M.B.
Thos. O. Robson, M.B.	Charles Forbes, M.B.
D. R. Dugan, M.B.	

Vaccinator—John Brown, M.B., Ch.B., D.P.H.
Ophthalmic Surgeon (Hon.)—C. H. Usher, M.B., B.Ch.(Cantab.), F.R.C.S.
Surgeon for Diseases of the Ear, Nose, and Throat (Hon.)—W. L. Lamb, M.B., Ch.B., M.R.C.P.E.
Gynæcologist (Hon.)—P. Howie, M.B., C.M.
Surgeon-Dentist—Arthur E. Smith, L.D.S. *Dispenser*—W. A. Beedie.
Attendant—Miss Lind.
Patients admitted every week-day morning at 9 o'clock. Medicine dispensed every week-day at 9 a.m. and 4.30 p.m., and Vaccinations performed on Weduesdays at 3 p.m. and Saturdays at 10 a.m.

Aberdeen Maternity Hospital.

6 CASTLE TERRACE.
Instituted 1893.
1. To provide special medical aid to lying-in patients of the poorer classes and to such as can afford to pay, either in the Hospital or in their own homes.
2. To train Maternity Nurses.
3. To assist Medical Students of the University to obtain the necessary midwifery experience.

President—The Lord Provost.
Chairman of Directors—George M. Cook, Esq., of Beaconhill.
Secretaries and Treasurers—Watt & Cumine, advocates, 8 Golden square.
HOSPITAL STAFF.
Hon. Superintendent—Professor McKerron, M.D.
Obstetric Physician—Robert Semple, M.D.
Ophthalmic Surgeon—W. Clark Souter, M.D.(Aberd.), D.O.(Oxon.).
Pathologist—Professor Shennan, M.D., F.R.C.S.E.
Extra Physician—Geo. S. Davidson, M.D., F.R.C.S.E.(Edin.).
Extra Visiting Physician—James A. Stephen, M.B., D.P.H.
Matron—Miss Wishart, 6 Castle terrace.

Royal Aberdeen Hospital for Sick Children.

WESTBURN DRIVE.
Established 1877.
For the Medical and Surgical treatment of Children under 12 years of age.
OFFICE-BEARERS.
Chairman of Directors—Harvey Hall, Esq.
Vice-Chairman—The Rt. Hon. Lord Caithness.
Honorary Treasurer and Secretary—A. S. R. Bruce, advocate, 12 Dee street.
Consultant Physicians—Professor Robert G. McKerron, M.D., C.M.; D. Watson Geddie, M.A., M.B., C.M.
Senior Physician—Wm. Brown, O.B.E., M.B., M.R.C.P. (Ed.).
Junior Physician—John Craig, M.B., M.R.C.P.E.
Consultant Surgeon—Sir H. M. W. Gray, K.B.E., C.B., C.M.G., M.B., C.M., F.R.C.S.(Edin.).
Surgeons—Alex. Mitchell, M.B., Ch.M.; G. Gordon Bruce, M.B., Ch.B., L.R.C.P. (London), F.R.C.S. (England).
Assistant Surgeons—Andrew Fowler, M.B., Ch.B.(Abdn.), F.R.C.S. (Edin.); Sydney G. Davidson, M.A., M.B., Ch.B.
Ophthalmic Surgeon—Charles H. Usher, B.A., M.B., B.Ch.(Cantab.), F.R.C.S.(Edin.).
Surgeon for Diseases of the Ear, Nose, and Throat—Hugh Ross Souper, M.A., M.D., Ch.B.
Physician for Diseases of the Skin—J. F. Christie, M.A., M.B., F.R.C.P.E.
Radiologist—John R. Levack, M.B., C.M.
Assistant Radiologist—A. C. Fowler, [illegible], M.D., D.M.R.E.(Camb.).
Consulting Pathologist—Theodore Shennan, M.D., F.R.C.S.E.
Pathologist—John Gray, M.D.
Dental Surgeon—J. Crombie, L.D.S.
Anæsthetist—J. Ross Mackenzie, M.B., Ch.B., M.D.
Assistant Anæsthetist—Herbert J. Longmore, M.B.
Consulting Bacteriologist—John Cruickshank, M.D.
Bacteriologist—John C. Kerrin, M.B., Ch.B.
B.I.O. Chemist—Alex. Lyall, M.D., M.R.C.P.
Lady Superintendent—Miss J. Short.
Auditor—Chas. Williamson, C.A.

Aberdeen District Nursing Association.

Affiliated with Queen's Institute of District Nursing, Scottish Branch. For nursing the poor in their own homes. Supported by voluntary contributions. Cases nursed during the year, 2,926.
Chairman of Committee—Dr. Wm. F. Croll.
Honorary Treasurer—Sir Thomas Jaffrey, LL.D., 6 West Craibstone st.
Secretary—Miss Murray, Bridge View, Bridge of Don.
District Nursing Superintendent—Miss Hannah, R.R.C., District Nursing Home, Ingleboro House, Castlehill.

Aberdeen Centre of the St. Andrew's Ambulance Association.

(With which is incorporated the Aberdeen Ambulance Association.)
Public Motor Ambulance Service—Garage, 31-33 Union grove.
Telephone No. 131.
Chairman—Baille John Macgregor, O.B.E., 52 Gladstone place.
Secretary and Treasurer—John D. Munro, J.P., advocate, 201 Union st.

Aberdeen Medico-Chirurgical Society.

29 King Street.
Instituted 1789.

OFFICE-BEARERS AND COUNCIL ELECTED 28th NOVEMBER, 1929.

Council.

President—Charles Forbes, O.B.E., M.B.
Vice-President—Henry Peterkin, M.B.
Secretary—Harold Edgar Smith, M.B.
Treasurer—Robert Richards, M.D., F.R.C.S.E., D.P.H.
Editor of Transactions—George Herbert Colt, M.B., F.R.C.S.

A. Greig Anderson, M.D., M.R.C.P.
E. R. C. Walker, M.B., M.R.C.P.E.
J. A. Stephen, M.B., D.P.H.
Alexander Low, M.D.
Frederick K. Smith, M.B.
George Swapp, D.C.M., M.M., M.B.
John Smith, M.D., D.P.H., D.Sc.
Thomas Fraser, C.B.E., D.S.O., M.B., D.P.H.

Middleton Connon, M.D., D.P.H., *Librarian.*

British Red Cross Society—Scottish Branch.

CITY OF ABERDEEN.

County President—Lord Provost Rust.
County Director and Controller—Miss Elizabeth Dawson, 11 Hamilton place, Aberdeen.
Secretary and Treasurer—D. M. C. Donald, solicitor, 9 Belmont street, Aberdeen.

COUNTY OF ABERDEEN.

President—The Marchioness of Aberdeen and Temair.
Divisional Presidents—The Countess of Caithness for Buchan, Mrs. Ferguson Corrachree for Deeside, and Mrs. Guy Innes for Donside.
Assistant Lady County Controller and Director—Miss Una Macqueen, Frandie, West Cults.
Hon. Secretary and Treasurer, County Controller and Director—John D. Munro, J.P., advocate, Canada House, 201 Union street, Aberdeen.

ECCLESIASTICAL DIRECTORY.

CHURCH OF SCOTLAND.

Beechgrove..Beechgrove ave...Rev. J. S. Stewart, B.D., 39 Forest road
Church officer—James O. Wood, 37 Stanley street
Organist or choirmaster—Robert A. Reid, L.R.A.M., A.R.C.M., 407 Union street

Bon-Accord....Rosemount viaduct....Rev. W. W. Johnston, M.A., 89 Fountainhall road
Church officer—Alex. R. Sutherland, 2 Stevenson street
Organist or choirmaster—W. A. Herd, 44 Devonshire road

Carden place.....Rev. Thomas Anderson, M.A., 60 Forest road
Church officer—Joseph Campbell, Church buildings, 32 Albert street
Organist or choirmaster—George G. Michie, 76 Hilton road

Causewayend.....Powis place.....Rev. William McNaught, M.A., 43 Hamilton place
Church officer—Alex. Cable, 107 Sunnyside road
Organist or choirmaster—J. W. Johnston, 100 Bonnymuir place

Charlotte street.....John street.....
Church officer—J. Maitland, 84 Cattofield place
Organist or choirmaster—S. M. Urquhart, 76 Abergeldie road

Craigiebuckler..... { Rev. James Nimmo Cuthbert, B.D., Viewfield house, Rubislaw
Church officer—G. Strachan, Springfield cottage, Rubislaw
Organist or choirmaster—Hugh Morgan, 58 Mid Stocket road
Session clerk—Charles Anderson, Glengairn cottage, West Cults

East and Belmont street..Schoolhill..Rev. Matthew Urie Baird, M.A., 10 Rubislaw Den north
Church officer—Wm. Ironside, 66 Mile-End avenue
Organist or choirmaster—Henry Ritchie, 26 Merkland road east

East St. Clement..St. Clement st..Rev. Gerald Kerr Jenkins, M.C., M.A., 10 Ferryhill place
Church officer—G. M. Johnston, 19 Bannermill road
Organist or choirmaster—James Park, 178 Crown street
Session clerk—W. D. Catto, 19 Grampian circle

East of St. Nicholas..Union steeet..Rev. George Walker, M.A., D.D., T.D., 24 Rubislaw terrace
Church officer—Robert Gordon, 13 St. Nicholas lane
Organist or choirmaster—J. M. Nisbet, 78 Carden place
Session clerk—J. Speid Benson, solicitor, 8 Union terrace

Ferryhill North..Ferryhill road..Rev. J. H. Burry, B.A., M.D., C.M., 26 Polmuir road
Church officer—James G. Park, 8 Ferryhill terrace
Organist or choirmaster—Geo. Innes, 13 Affleck street
Session clerk—J. Murison, 89 Willowbank road

Ferryhill South..Fonthill road..Rev. R. W. Stewart, B.D., B.Sc., 54 Polmuir road
Church officer—W. H. Clark, 177 Crown street
Organist or choirmaster—Irvine S. Cooper, 54 Albury road

Gallowgate.....158 Gallowgate.....Rev. R. G. B. Millar, B.D., 73 Loanhead terrace
Church officer—William Duncan, Church buildings, Gallowgate
Choirmaster—John Duguid, 11 Richmond terrace

Gilcomston (St. Colm's)..Summer street..Rev. David Sime Stiven, M.C., B.D., 117 Hamilton place
Church officer—A. S. Brodie, 93 Willowbank road
Organist or choirmaster—A. Gordon Fyfe, L.R.A.M., 19 Broomhill road
Session clerk—A. B. Dunn, accountant, 8 Golden square

Gilcomston South....Union street....Rev. James G. Lunn, M.A., 3 Albert street
Church officer—Allan Smith, 99 Maberly street
Organist or choirmaster—A. R. Wood, 10 Union grove

Greyfriars.....Broad street.....Rev. Gordon J. Murray, M.A., D.D., 11 St. Swithin street
Church officer—Alex. Morrison, 134 King street
Organist or choirmaster—A. Smith, 109 Sunnyside road
Session clerk—F. R. Young, advocate, Advocates' Hall

Greyfriars North..George street..Rev. G. M. Christie, 82 Hilton street
Church officer—Wm. O. Catto, 13 Richmond terrace
Organist or choirmaster—George Falconer, 31 Wallfield place

High.....Schoolhill.....Rev. W. C. S. Angus, M.A., 16 Albert terrace
Church officer—Edwin Johnstone, 54 Esslemont avenue
Organist or choirmaster—H. Balharrie, 38 Hilton terrace

Holburn Central..Holburn street..Rev. James T. Hall, O.B.E., B.D., 433 Great Western road
Church officer—Jas. M. Geddes, 37 Bon-Accord street
Organist or choirmaster—Herbert Cecil Hutcheson, M.A., A.T.S.C., 73 Brighton place
Session clerk—Alexander Clark, 7 Bon-Accord square

Holburn West.....Great Western road.....Rev. John Ross, M.A., 435 Great Western road
Church officer—Geo. Clark, 52 Salisbury terrace
Organist or choirmaster—Wm. Bird, 81 Fonthill road

John Knox....Gerrard street....Rev. Alexander Frazer, 70 Hamilton pl.
Church officer—Joseph Mavor, 240 King street
Organist or choirmaster—T. Michie, 18 Hilton place

John Knox's....Mounthooly....Rev. J. J. S. Thomson, M.C., M.A., 49 Elmbank terrace
Church officer—James Webster, Church buildings
Organist or choirmaster—J. J. G. Fyfe, A.T.S.C., 63 Hammersmith road
Session clerk—David Edwards, Sunnypark, Kepplestone avenue
Church secretary—Mrs. Mary Watson.

King Street..King street..Rev. Charles Matheson, M.A., 15 King's gate
Church officer—R. L. Darwin, 25 Summerfield terrace
Organist or choirmaster—Adam A. Sangster, Loirston road, Cove Bay

Mannofield....Great Western road....Rev. James F. Kellas, M.A., B.D., 35 Abergeldie terrace
Church officer—James Forsyth, 8 Thistle place
Organist or choirmaster—John Garden, 47 Wellbrae terrace
Session clerk—Wm. McHattie, 480 Union street

Melville.....Skene street.....Rev. James Muir, M.A., Glenburnie cottage, Skene street.
Church officer—Marshall Reid, 54 Esslemont avenue
Organist or choirmaster—Douglas J. Lyon, 17 Mile-End place

Nigg.....Rev. Walter Simpson, B.D.....The Manse
Church officer—Jas. Cassie, Kirkton cottage, Nigg
Organist or choirmaster—Wm. Menzies, Avalon, Craigton road
Session clerk—George G. Norrie, 21 Richmond terrace

North.....Queen street.....Rev. David C. Mitchell, M.A., 109 Hamilton place
Church officer—George Angus, 79 Queen street
Organist or choirmaster—J. Cormack Watt, 169 Grampian road

North and Trinity.....King street.....Rev. C. Victor A. MacEchern
Church officer—Wm. Knight, 31 King street
Organist or choirmaster—Wm. Watson, A.R.C.O., 24 Ashvale place
Interim Session clerk—F. R. Young, advocate, Advocates' Hall
Proclamation of banns—William Rae, M.A., 22 Bridge street

Powis.....Powis place.....Rev. Alex. Moir, M.A., 5 Albert street
Church officer—Geo. Forbes, 58 Powis place
Organist or choirmaster—James Merchant, 12 Clifton road
Session clerk—Alex. McLean, 42 Bedford place

Queen's cross....Queen's cross. { Rev. Martin Lewis, D.D., Banchory
Rev. W. W. Gauld, M.A., 46 Forest rd.
Church officer—Innes Lumsden, 104A Holburn street
Organist or choirmaster—Willan Swainson, F.R.C.O., A.R.C.M., 42 Carden place

Rosemount..Caroline place..Rev. James K. Wilkin, M.A., 64 Queen's rd.
Church officer—Adam A. Allan, 39 Mount street
Organist or choirmaster—Andrew Hay Goodwillie, 26 Chattan pl.
Session clerk—Jas. D. Morrison, 25 Grosvenor place

Rubislaw.....Queen's cross.....
Church officer—W. M. Lawson, 20 Albyn grove
Organist or choirmaster—Gavin E. Falconer, A.R.C.M., A.T.S.C., 41 St. Swithin street
Session clerk—L. M. Davidson, C.A., 6 Golden square

Rutherford....Rosemount place....Rev. G. Gordon Cameron, B.D., Anwoth, Cornhill road
Church officer—John Robb, 9 Wallfield place
Organist or choirmaster—A. G. Emslie, 51 Bonnymuir place

Ruthrieston South..Holburn street..Rev. Rowellyn Ramsay, B.Com., 39 Gray street
Church officer—J. M. Smith, 40 Broomhill road
Organist or choirmaster—Thomas Lennie, 36 Ashley road
Session clerk—Andrew A. Lumsden, solicitor, 480 Union street

Ruthrieston West.....Broomhill road.....Rev. A. R. Taylor, M.A., 419 Great Western road
Church officer—
Organist or choirmaster—George Cargill, 6 Brunswick place

St. Fittick's..Walker road..Rev. C. MacArthur, M.A., 1 Deemount ter.
Church officer—Thomas Mabbott, 69 Menzies road
Organist or choirmaster—Archibald Watt, 101 Victoria road
Session clerk—James Clark, 70 Menzies road

St. George's-in-the-West. John st..Rev. Neil Meldrum, M.A., B.D., Ph.D., 26 Carden place
Church officer—James G. MacDonald, c/o 26 Carden place
Organist or choirmaster—Jas. A. Ogilvie, 19 Roslin street
Session clerks—Storie, Cruden, and Simpson, advocates, Advocates' Hall

St. Machar's Cathedral.....Rev. M. Dinwiddie, 18 Chanonry
Church officer—Benjamin Niven, 11 Dunbar street
Organist or choirmaster—Marshall M. Gilchrist, L.R.A.M., A.R.C.M., Friarsfield, Cults
Session clerk—James Reaich, M.A., 22 Burnett place

St. Mary's, Old Aberdeen..High street..Rev. A .Nevile Davidson, M.A., St. Mary's Manse, 92 High st.
Church officer—Robert Clark, 18 Don street
Organist or choirmaster—John J. Pratt, 598 Holburn street

St. Nicholas..Union grove..Rev. James Scott, M.A.. 78 Beaconsfield pl.
Church officer—John M. Cruickshank, Church buildings, Union gr.
Organist or choirmaster—James Reid, 20A Braemar place

St. Ninian's.....Mid Stocket road....Rev. John McIlwraith, B.A., 3 Richmondhill place
Church officer—Samuel Macintosh, 278 Rosemount place
Organist or choirmaster—Alex. Kidd, 48 St. Swithin street
Session clerk—Robert Mowat, 18 Irvine place

St. Paul's..Rosemount viaduct..Rev. Gilbert G. P. Gordon, B.D., 59 Beechgrove terrace
Church officer—Wm. F. Mackie, 53 Gilcomston park
Organist or choirmaster—G. Youngson, jun., 331 Holburn street

South..Rosemount viaduct..Rev. John A. Irvine, B.A., 10 Westfield ter.
Church officer—G. McIntosh, 14 Fraser street
Organist or choirmaster—J. Kimberley Smith, F.R.C.O., Mus.Bac., 39 Wellbrae terrace

South of St. Nicholas..Belmont street..Rev. Charles E. Forster, M.A., 3 Ferryhill place
Church officer—Wm. G. McKenzie, 152 Holburn street
Organist or choirmaster—Arthur Simpson, 33 Richmondhill place
Session clerk—R. B. Finlayson, 61 Gray street
Proclamation of banns—William Rae, M.A., 22 Bridge street

Torry.....Victoria road.....
Church officer—Joseph Innes, 53 Glenbervie road
Choirmaster—A. Main, 242 Victoria road

Trinity.....Crown street. { Rev. John Rankine, M.A., 70 Beaconsfield place
Church officer—Alex. Thomson, 57 Huntly street
Organist or choirmaster—Geo. C. Crookshanks, 183 Forest avenue

West St. Andrew..Union st.. { Rev. J. Esslemont Adams, D.S.O., M.C., D.D., 16 Albert street
Church officer—H. J. Smith, 44 Bon-Accord terrace
Organist or choirmaster—Arthur Collingwood, F.R.C.O., Hon. L.T.C.L., 4 Rubislaw place

West St. Clements..Castle ter. { Rev. Andrew D. Donaldson, M.A., senior colleague, 7 Bon-Accord cres.
Rev. Victor Caldwell, M.A., 45 Albert street
Church officer—Henry Lumsden, Church buildings, Castle terrace
Organist or choirmaster—Miss M. J. Garden, Brackley, Bridge of Dee

West of St. Nicholas..Union street..Rev. A. W. Scudamore Forbes, B.D., 25 Rubislaw ter. **Telephone No. 317.**
Church officer—David Munro, 64 Esslemont avenue
Organist or choirmaster—Edgar Beck-Slinn, Mus.Bac., F.T.C.L., F.R.C.O., L.R.A.M., 80 Hamilton place
Session clerk—William Rae, M.A., advocate, 22 Bridge street

Woodside North.....Rev. A. J. Morrison, M.A., 322 Clifton road
Church officer—Alf. Kirton, 621 Great Northern road
Organist or choirmaster—J. A. Gatt, 9 Elmbank road

Woodside South.....Church street.....
Church officer—S. Finnie, 1 Queen street, Woodside
Organist or choirmaster—Forbes G. Smith, 41 Hilton terrace
Session clerk—William T. Davidson, 31 Hilton street, Aberdeen
Clerk for proclamation of banns—J. P. Strath, Post Office, 1 Bank street, Woodside

FREE CHURCH OF SCOTLAND.

St. Columba....Dee street....Rev. Duncan Leitch, M.A., 63 Albury road
Church officer—B. Sutherland, 53 Upperkirkgate

CONGREGATIONAL CHURCHES.

Albion street.....Rev. Wm. C. Crawford, 94 Bedford place
Church officer—Alex. Goldie, 3 Novar place
Organist or choirmaster—J. G. Aiken, 9 Holburn road

Belmont street.....Rev. Wm. McLeod Girdwood, B.D., 356 Great Western road
Church officer—Wm. Wilson, 45 Huntly street
Organist or choirmaster—Jas. Milne, 18 Belvidere crescent

Bon-Accord..Bon-Accord ter..Rev. James Hall, B.A., 71 Murray terrace
Church officer—Alex. Thow, 24 Nellfield place
Organist or choirmaster—H. Innes, 18 South Mount street

St. Paul street.....Rev. Alan W. Stevens, M.A.(Oxon.), 104 King's gate
Church officer—Hugh Birss, 35 Huntly street
Organist or choirmaster—Mrs. Cruickshank, 4 Queen's gate

Skene street.....Rev. Wm. Kirk, M.A., 7 Carlton place
Church officer—Jas. T. Annand, 2 Esslemont avenue
Organist or choirmaster—F. G. Gray, 1 Tanfield avenue

Trinity....Shiprow....Rev. James K. Smith, M.A., 72 Beaconsfield place
Church officer—Jas. Taylor, 8 Thistle place
Organist or choirmaster—T. A. Yates, 56 Esslemont avenue

Woodside.....Rev. George White, 433 Clifton road
Church officer—D. Nicol, 319 Clifton road
Organist or choirmaster—Alex. Cruickshank, 51 Holburn street

BAPTIST CHURCHES.

Baptist..Crown terrace..Rev. E. Hopkins, A.T.S., 41 Gladstone place
Church officer—Alex. A. Gray, 108 Bon-Accord street
Organist or choirmaster—Miss H. B. Bennett, 3 Brunswick place

Baptist....Gilcomston park....Rev. A. Grant Gibb, M.A., 12 Queen's rd.
Church officer—John Corbett, 49 Gilcomston park
Organist or choirmaster—Miss R. Wiseman, 41 Spital

Baptist....Union grove....Rev. P. N. Buchan, A.T.S., 43 Duthie terrace
Church officer—Peter Ettles, 153 Skene street
Organist—Miss R. S. Mather, 30 Wallfield place

EPISCOPALIAN CHURCHES.

Bishop of the United Diocese of Aberdeen and Orkney—Right Rev. Frederic L. Deane, M.A., D.D., Bishop's Court, 29 Albyn place.

St. Andrew's Cathedral, King st.. { Very Rev. Provost Erskine Hill, D.D., Cathedral house, 14 Bon-Accord cres.
Verger—Ernest Gregory, 19 Constitution street
Organist or choirmaster—Harold E. Bennett, F.R.C.O., 35 Desswood place

St. Clement's.....Regent quay.....Rev. Vane Walker, M.A., St. Clement's Presbytery, Commerce lane

St. James's.....Holburn junction.....Rev. Canon Bartlet, M.A., 31 Gladstone place

Verger—John G. Fenton, 13 Holburn street
Organist or choirmaster—A. Center, A.R.C.O., 106 Irvine place

St. John's....St. John's place....Rev. Canon Moir, M.A., 89 Crown street
Verger—Alex. Ruxton, 8 Academy street
Organist or choirmaster—Arthur Pirie, L.R.A.M., A.R.C.M., 12 Leslie road

St. Margaret's.....106 Gallowgate.....Rev. Cecil Luxmoore-Ball, St. Margaret's Rectory, Gallowgate

Verger—Albert E. White, 15 Duff street
Organist—Henry J. Pattison, A.R.C.O., 39 King's crescent

St. Mark's....Short loanings....Rev. J. M. Gladstone, 9 Victoria street
Caretaker—Mrs. Mills, 45 Short loanings
Organist—Miss Kemp, 112 Osborne place

St. Mary's..Carden place..Rev. Canon George Richard Lightfoot, B.A., 7 Westfield terrace

Verger—John Angus, 283 Union grove.
Organist or choirmaster—George Henry, 153 Hilton drive

St. Paul's.....Loch street.....Rev. S. V. Green, 47 Waverley place
Verger—J. W. Donald, 57 Gallowgate
Organist—J. H. Mackay, 50 Whitehall road

St. Peter's.....Torry.....Rev. S. E. Easter, 208 Victoria road
Verger—Andrew Christie, 205 Victoria road

ROMAN CATHOLIC CHURCHES.

Bishop—The Right Rev. George H. Bennett, D.D., 19 Golden square.

St. Mary's Cathedral..Huntly st.—The Right Rev. Monsignor John C. Meany, Canon, administrator; Rev. Aeneas Macrae, Rev. L. MacWilliam, Rev. Joseph Lamont.
Telephone No. 160

Organist—Miss Keenan, 14 Huntly street
Choirmaster—A. R. Kemp, A.T.S.C., 101 Western road

St. Peter's, Chapel court, Justice street..—Rev. Andrew Canon Grant, Rev. Stephen Keane

Organist—Miss Nan McCann, L.L.C.M., 2 Jackson terrace

St. Joseph's.....Woodside.....Rev. T. MacLaughlin, D.D.
Sacred Heart Church, Grampian road....Rev. Alexander Ferguson, D.D.
Catholic Church, Nazareth House, Claremont street

METHODIST (WESLEYAN) CHURCH.

Methodist (Wesleyan).....Crown terrace.....

Church officer—Theo. Clark, 8 Crown terrace
Organist or choirmaster—Wm. Still, 83 Blenheim place

UNITARIAN CHURCH.

Unitarian....Skene street....Rev. Leslie J. Belton, B.A., M.Sc., 76 Murray terrace

Church officer—Geo. Dickie, Central Hall, Skene street
Organist—Frank M. Auld, 78 Rosemount viaduct

THE SALVATION ARMY.

The Salvation Army....Divisional Headquarters—26 Castle st., Aberdeen
Telephone No. 514.

Divisional Commander for North of Scotland—**Brigadier Fred. W. Salisbury.**

Subscribers' Department. District Office, 1 Castle terrace—Field Major Jesse P. Jupp.

The Salvation Army Citadel.....Castle street.....No. 1 Corps—
Commanding Officer—Herbert Betts. Telephone No. 4689.
No. 2 Corps—380 Great Northern road
No. 3 Corps—John street

OTHER RELIGIOUS BODIES.

Catholic Apostolic, 14 Bon-Accord terrace
Church of Christ, Skene terrace chapel, Skene terrace
City Mission Church, 42 West North street, Rev. A. J. Matthews, 559 King street
Friends, 98 Crown street

EDUCATIONAL DIRECTORY.

University of Aberdeen.

Founded 1494.

Chancellor—The Rt. Hon. Baron Meston of Agra and Dunottar, K.C.S.I., V.D., LL.D.

Rector—The Rt. Hon. The Earl of Birkenhead, G.C.S.I., P.C., M.A., D.C.L., LL.D.

Vice-Chancellor—The Very Rev. Principal Sir George Adam Smith, M.A., D.D., LL.D., Litt.D., F.B.A.

Principal—The Very Rev. Sir George Adam Smith, M.A., D.D., LL.D., Litt.D., F.B.A.

Members of the University Court (ex officiis)—The Rector, the Principal, the Lord Provost of Aberdeen.

Assessors in the University Court—James E. Cromhie, M.A., LL.D.; Sir Thomas Jaffrey, LL.D.; Edward W. Watt, M.A.; George Smith, M.A., LL.D.; George Duncan, M.A.; Gordon J. Murray, M.A., D.D.; Hector Munro Macdonald, O.B.E., M.A., F.R.S.; James Gilroy, M.A., D.D.; Sir John Marnoch, K.C.V.O., M.A., M.B., C.M.; Alexauder Mackenzie Stuart, K.C., M.A., LL.B.

Secretary—H. J. Butchart, D.S.O., B.L.

Librarian, Clerk, and Registrar of the General Council—W. Douglas Simpson, D.Litt.

PROFESSORS.

Greek	John Harrower, M.A., LL.D.
Humanity	Alexander Souter, M.A., B.A., D.Litt., D.D., F.B.A.
English	Adolphus Alfred Jack, M.A., LL.M., LL.D.
Mathematics	Hector M. Macdonald, O.B.E., M.A., F.R.S.
Natural Philosophy	George P. Thomson, M.A., F.R.S.
Logic	Alexander S. Ferguson, M.A.
Moral Philosophy	John Laird, M.A.
History	
Natural History	
Systematic Theology	George T. Thomson, B.A., B.D.
Church History	George D. Henderson, M.A., B.D.
Biblical Criticism	Andrew Cumming Baird, M.A., D.D., B.Sc.
Hebrew and Semitic Languages	James Gilroy, M.A., D.D.
Physiology	J. J. R. Macleod, D.Sc., LL.D., F.R.S., M.B., Ch.B.
Chemistry	Alexander Findlay, M.A., D.Sc., Ph.D.
Anatomy	Alexander Low, M.A., M.D.
Surgery	Sir John Marnoch, K.C.V.O., M.A., M.B., C.M.
Materia Medica	Charles Robertshaw Marshall, M.A., M.D., LL.D.
Midwifery	Robert Gordon McKerron, M.A., M.D.

Botany	William Grant Craib, M.A., F.L.S., F.R.S.E.
Pathology	Theodore Shennan, M.D., F.R.C.S.E.
Medicine	(Vacant)
Law	Alexander Mackenzie Stuart, K.C., M.A., LL.B.
Agriculture	James Hendrick, B.Sc.
Political Economy	Alexander Gray, M.A.
Geology	Alfred Wm. Gibb, M.A., D.Sc., F.R.S.E.
Engineering	Wm. Blackadder, D.Sc., A.M.I.C.E.
Forestry	Albert W. Borthwick, O.B.E., D.Sc., F.R.S.E.
Bacteriology	John Cruickshank, M.D.
French	Frederick S. Shears, B.A., L.-ès-L., D. de l'Univ.
Conveyancing	A. C. Morrison, O.B.E., M.A., LL.B.
Forensic Medicine	(Vacant) Robert Richards, M.A., M.D., F.R.C.S.E., appointed by University Court to take charge of department.

READERS.

German	
Geography	John McFarlane, M.A., M.Com.
Celtic and Comparative Philology	John Macdonald, M.A.

LECTURERS.

Accounting and Business Methods	John Reid, M.A., C.A.
Agriculture	W. J. Profeit, M.A., B.Sc.(Agr.)
Agricultural Botany	David Clouston, M.A., B.Sc.(Agr.)
Agricultural Zoology	David Robertson, B.Sc.(Agr.), Ph.D.
Anæsthetics	John Ross Mackenzie, M.D. John Johnston, M.B., Ch.B.
Anatomy	R. D. Lockhart, Ch.M.
Architecture (Principles and History of)	R. Leslie Rollo
Astronomy and Meteorology	Owen F. T. Roberts, M.C., M.A.
Banking	Robert H. Cowie
Bio-Chemistry	Edgar Beard, B.Sc., A.I.C.
Botany	Dorothy G. Downie, B.Sc., B.Sc.(For.), Ph.D.
British History	James M. Henderson, M.A.
Chemistry	Francis Wm. Gray, M.A., D.Sc.; Thomas Harold Reade, M.A., M.Sc., A.I.C.; and James E. Humphries, B.A., M.Sc., Ph.D., D.Sc.
Clinical Chemistry	Alexander Lyall, M.A., M.D., M.R.C.P.
Clinical Surgery	George H. Colt, M.A., M.B., B.Ch., F.R.C.S. Frederick K. Smith, M.A., M.B., Ch.B.
Clinical Medicine	William F. Croll, M.A., M.D. Thomas Fraser, C.B.E., D.S.O., T.D., M.A., M.B., Ch.B.
Comparative Psychology (Anderson Lectureship)	A. Rex Knight, M.A.
Constitutional Law and History	Robert Moir Williamson, M.A. LL.B.
Diseases of Children (Tuberculosis)	William Brown, O.B.E., M.B. Ch.B., M.R.C.P.E.

Diseases of the Ear, Nose, and Throat	Henry Peterkin, M.A., M.B., Ch.B.
Diseases of the Skin and Venereal Diseases	John F. Christie, M.A., M.B., C.M., F.R.C.P.E.
Economic History	Henry Hamilton, M.A., D.Litt.
Education	Norman T. Walker, M.A., Ed.B., Ph.D.
Electrical Engineering	John C. Orkney, B.Sc.(Eng.).
Embryology	G. Leslie Purser, M.A., F.R.S.E.
English Language	Claud C. Abbott, M.A., B.A., Ph.D.
English Literature	W. D. Taylor, M.A.
Experimental Physiology	James M. Peterson, B.Sc.(Agr.), B.Sc.
Factory Hygiene	Edward R. A. Merewether, M.D.
Fisheries, Scientific Study of	Alex. Bowman, D.Sc., F.R.S.E.
French	Ennemond Casati, L.-ès-L.
International Law (Public and Private)	George Duncan, M.A.
Mechanical Engineering	Alexander D. Edmond, B.Sc.(Eng.)
Medical Ethics	George Williamson, M.A., M.B.
Mental Diseases	R. Dods Brown, M.D., F.R.C.P.E.
Mercantile Law	W. D. Esslemont, M.A., B.L.
Music	Willan Swainson
Natural Philosophy	A. E. M. Geddes, O.B.E., M.A., D.Sc., and Harry D. Griffith, B.A.
Nutritional Physiology	Hugh E. Magee, B.Sc., M.B., B.Ch., D.Sc.
Ophthalmology	A. Rudolf Galloway, O.B.E., M.A., M.B., C.M. W. Clark Souter, M.D., D.O.
Painting	H. Townend, M.A.
Physics, Chemistry, and Geology in relation to the soil	George K. Fraser, M.A., B.Sc., B.Sc.(For.).
Procedure and Evidence	Alexander Blacklaw, M.A.
Public Health and Infectious Diseases	Harry J. Rae, M.C., M.A., M.B., Ch.B. Douglas W. Berry, M.D.
Public Reading and Speaking	Rev. Walter A. Mursell, M.A., D.D.
Radiology and Electro-Therapeutics	John R. Levack, M.B., C.M.
Roman Law	R. P. Masson, LL.B.
Spanish	Charles Davidson, M.A.
Statistics	James F. Tocher, D.Sc.
Surgical Diseases of Children	Alex. Mitchell, M.A., Ch.M.
Tropical Medicine	George Alex. Williamson, M.A., M.D., D.P.H., D.T.M.
Tuberculosis	George S. Banks, M.B., Ch.B.
Vaccination	John Brown, M.B., Ch.B.
Veterinary Hygiene	John C. Grant, M.R.C.V.S.
Zoology	Robert M. Neill, M.C., M.A.
Gifford Lecturer	Professor Etienne Gilson, LL.D.
Murray Sunday Lecturers	Professor Andrew C. Baird, M.A., D.D., B.Sc. Professor George D. Henderson, M.A., B.D. Professor George T. Thomson, B.A., B.D.
Murtle Lecturer on Christian Evidences	Professor Andrew C. Baird, M.A., D.D., B.Sc.
John Farquhar Thomson Lecturer	Professor J. J. R. Macleod, D.Sc., LL.D., M.B., Ch.B., F.R.S.

RESEARCH LECTURERS.

Pathology, with special reference to Maliguant Disease (Georgina McRobert Lectureship)	(Vacant)
Physiology of Nutrition	John Boyd Orr, M.C., D.S.O., M.A., D.Sc., M.D.

PHYSICAL TRAINING.

Director—Captain A. W. Brocks, M.C., M.B.E.

North of Scotland College of Agriculture.

Chairman—John Mackie, Coullie, Udny.
Vice-Chairman—Wm. Fraser of Knockomie, Forres.
Chairman of Finance Committee—William Murison, LL.D., County Clerk, Aberdeen.
Chairman of County Work Committee—Wm. Garrow, Scotsburn, Kildary.
Chairman of Farm and Estate Management Committee—Alex. Forbes, Rettie, Boyndie, Banff.
Chairman of Central Studies and Staff Committee—James Leith, 66 Queen's road, Aberdeen.
Chairman of Research Committee—Dr. J. F. Tocher, 41½ Union street, Aberdeen.
Chairman of Craibstone School Committee—George Smith, LL.D., Hillside, Milltimber.

CENTRAL STAFF.

Director of Studies and Research—James Hendrick, Strathcona-Fordyce Professor of Agriculture.

LECTURERS.

Agriculture—W. J. Profeit, M.A., B.Sc.(Agr.).
Rural Economics—Professor A. Gray, M.A.
Agricultural Engineering—
Agricultural Chemistry—Professor James Hendrick, B.Sc., F.I.C.
Veterinary Hygiene—John C. Grant, M.R.C.V.S.
Agricultural Botany—David Clouston, M.A., B.Sc.(Agr.).
Agricultural Zoology—David Robertson, B.Sc. (Agr.), N.D.A., Ph.D.
Horticulture—George E. Greenhowe.
Bee-keeping—John Anderson, M.A., B.Sc., Ph.D.
Agricultural Economist—Albert D. Imper, B.Sc. (Agr.), M.Sc. (Econ.), Ph.D., N.D.A.

ASSISTANTS.

Agriculture—Geo. Donald, B.Sc.(Agr.).
Seed Testing—W. M. Findlay, N.D.A.
Agricultural Chemistry—A. Hill, B.Sc., B.Sc.(Agr.), senior assistant; Walter Moore, B.Sc., B.Sc.(Agr.), junior assistant.
Agricultural Law—Norman J. Wilson, M.A., LL.B.
Book-keeping—John Grant, M.A., C.A.
Horticulture—J. Ames.

MEMBERS OF RESEARCH STAFF.

Soils and Drainage—Advisory Officer in Soils—(Vacant).
Technical Assistant, Hugh D. Welsh.
Entomology—Advisory Officer, Guy D. Morison, B.Sc., M.Sc., Ph.D.

CRAIBSTONE STAFF.

Superintendent of Experiments—W. M. Findlay, N.D.A.
Assistant Superintendent—John I. Craig, B.Sc.(Agr.).
Farm and Estate Manager—Alex. R. Macdonald, B.Sc.(Agr.).

CRAIBSTONE SCHOOL OF RURAL DOMESTIC ECONOMY.

RESIDENT STAFF.

Lady Superintendent—Mrs. Helen Bisset.
Teacher of Laundry Work and Cookery—Miss Jean W. Ferguson.
Teacher of Dairying and Poultry-Keeping—Miss Winifred M. Drummond, N.D.D.

COUNTY STAFF.

Director of County Work—Geo. G. Esslemont, M.B.E., B.Sc.
Assistant—Charles M. Allan, B.Sc. (Agr.).

COUNTY ORGANISERS.

A. W. Black, B.Sc. (Agr.)—Inverness (Mainland).
H. H. Corner, B.Sc. (Agr.)—Orkney.
Wm. J. Grant, M.A., B.Sc. (Agr.)—Moray and Nairn.
Alex. Kemp, M.A., B.Sc. (Agr.)—Banff.
J. M. Kennedy, U.D.A., F.R.H.S.—Shetland.

W. A. Longmore, B.Sc. (Agr.), U.D.A.—Ross and Cromarty (Mainland).
J. W. McGillivray, N.D.A.—Kincardine.
Alex. Macaulay, U.D.A.—Caithness.
Roderick MacKenzie, N.D.D.—Skye.
Angus Macleod, B.Sc. (Agr.)—Lewis.
Chas. Milne, B.Sc. (Agr.)—Harris, N. and S. Uist and Barra.
D. G. Munro, M.A., B.Sc. (Agr.)—East Aberdeenshire.
Alex. Pardy, U.D.A., N.D.A. (R.A.S.E.), F.R.H.S.—West Aberdeenshire.
A. J. Watt, B.Sc. (Agr.), N.D.A.—Sutherland.

ASSISTANT COUNTY ORGANISER.

D. Mackay, B.Sc. (Agr.), U.D.A.—

BEE-KEEPING.

John Anderson, M.A., B.Sc., Ph.D., Lecturer in Bee-keeping.
John Andrews, Assistant Lecturer in Bee-keeping.

COUNTY INSTRUCTRESSES.

Miss I. Bain, N.D.D.—Moray and Nairn.
Miss R. Bain, N.D.D.—Kincardine.
Miss E. I. Coutts, N.D.D., U.D.A., C.D.D.—Central Aberdeenshire.
Miss C. Macpherson, N.D.D.—Skye.
Miss C. M. Dunn, N.D.D.—Banff.
Miss E. M. Watson, N.D.D.—East Aberdeenshire.
Miss B. Findlay, N.D.D.—West Aberdeenshire.
Miss M. A. Leslie, N.D.D., C.D.D.—Orkney.
Miss M. E. Munro, N.D.D., U.D.A., C.D.D.—Caithness.
Miss A. MacLennan, U.D.A.—Sutherland.
(Vacant)—Harris, N. and S. Uist and Barra.
(Vacant)—Lewis.
Miss F. E. Tait, N.D.D., U.D.A., C.D.P.—Shetland.
Miss D. Tocher, N.D.D.—Inverness (Mainland).
Miss M. M. MacLeod, N.D.D., C.D.D.—Ross and Cromarty.

ADMINISTRATIVE—

Secretary and Treasurer—A. A. Prosser, 41½ Union street, Aberdeen.

University of Aberdeen and The North of Scotland College of Agriculture.

(JOINT COMMITTEE ON RESEARCH IN ANIMAL NUTRITION.)
THE ROWETT RESEARCH INSTITUTE, BUCKSBURN, ABERDEEN.
Railway Stations—
Passenger—Bankhead. Goods—Bucksburn.
(London and North-Eastern Railway.)

TRUSTEE.

Sir George Adam Smith, M.A., D.D., LL.D., Litt.D., F.B.A., Principal of the University of Aberdeen.

MEMBERS OF JOINT COMMITTEE.

Appointed by the Court of Aberdeen University—
Principal Sir George Adam Smith, M.A., D.D., LL.D., Litt.D., F.B.A.—*Chairman.*

Professor Ashley W. Mackintosh
Professor H. M. MacDonald, O.B.E., M.A., F.R.S.
Professor J. Arthur Thomson, M.A., LL.D.
Professor J. A. MacWilliam, M.D., F.R.S.

Appointed by the Governors of the North of Scotland College of Agriculture—

James Leith, Esq.
Wm. Murison, Esq., O.B.E., LL.D.
J. F. Tocher, D.Sc., F.I.C.
Wm. Sinclair, M.B., C.M.
W. D. Ellis, Esq.
Joint Nominees—
Walter A. Reid, Esq., C.A.
J. Duthie Webster, Esq.

Clerk to Joint Committee—E. G. Bruce, M.A.

MEMBERS OF STAFF.

Director—John Boyd Orr, D.S.O., M.C., M.A., M.D., D.Sc., F.R.S.E.

Biochemistry Department—

Head of Department—William Godden, B.Sc., F.I.C.
Research Chemist—Miss M. B. Richards, M.A., D.Sc.
Research Assistants—Miss B. W. Simpson, M.A., B.Sc.; K. MacKenzie, B.Sc.(Tech.), M.Sc.; Miss G. L. Stuart, M.A., B.Sc.; I. J. Cunningham, B.Sc., M.Sc.

Pathology Department—

Head of Department—John P. McGowan, M.A., B.Sc., M.D.
Assistants—W. A. Carr-Fraser, B.Sc., B.V.Sc.; Miss E. J. M. Anderson, B.Sc.

Physiology Department—

Head of Department—Hugh E. Magee, D.Sc., M.B., Ch.B.
Research Assistants—D. W. Auchinachie, M.A., B.Sc.; Miss J. W. McCallum, B.Sc., Ph.D.; E. Reid, M.A., B.Sc.; Miss M. M. MacOwan, B.Sc.

Imperial Bureau Department—

H. Crow, M.A.; A. N. Duckham, B.A., Dip. Agr.; Miss I. Leitch, M.A., D.Sc.; J. S. Thomson, M.A., B.Sc., A.I.C.

Animal Husbandry Department—

Head of Department—Arthur Crichton, M.A., B.Sc.(Agr.).
Assistants—J. Crichton, M.A., B.Sc.
H. R. Davidson, M.A., Dip. Agr.
W. Middleton, N.D.A.
G. Dunlop, B.Sc.(Agr.).
Miss M. Moir, N.A.A., N.D.D.
J. M. Rennie, B.Sc.(Agr.).
A. H. H. Fraser, M.B., Ch.B., B.Sc.
A. J. Macdonald, B.Sc., B.Sc.(Agr.), N.A.A.
J. McHardy, N.D.A.
J. Milton, B.Sc. (Agr.).

The Reid Library—

Librarian and Statistician—James S. Thomson, M.A., B.Sc., A.I.C.

Secretarial Staff—

Secretary and Treasurer—E. G. Bruce, M.A.

Church of Scotland College, Alford Place.

Rev. D. S. Cairns, D.D., Principal and Professor of Systematic Theology and Apologetics, 139 Desswood place.
Rev. J. A. Selbie, D.D., Professor of Old Testament Language and Literature, 137 Hamilton place
Rev. J. A. Robertson, D.D., Professor of New Testament Language and Literature, Ardlea, Cornhill road.
Rev. A. Fyfe Findlay, D.D., Professor of Church History and Christian Ethics, 41 Queen's road.
Janitor and Curator of Museum—Andrew Fordyce, 2 Alford place.
Librarian—Rev. W. Skinner, C.I.E., D.D.

Town Council (Education Department).

Clerk—The Town Clerk.
Director of Education—James Dawson, M.A.

SECONDARY SCHOOLS.

Grammar School.

(Founded previous to 1256.)
Rector—David M. Andrew, M.A.(Aberd.).

High School for Girls.

ALBYN PLACE.
Headmistress—Miss Beatrice M. Rose, M.A.(Oxon.).

Central School.

Head Teacher—John W. Robertson, M.A., B.Sc.

Intermediate Centres.

Frederick Street School—Alexander S. Balneaves, M.A., Head Teacher.
Middle School—Francis M. Robb, M.A., Head Teacher.
Rosemount School—James C. MacLeod, M.A., Head Teacher.
Ruthrieston School—James C. Knox, M.A., Head Teacher.
St. Margaret's (Ep.) School—Henry J. Pattison, Head Teacher.
St. Mary's (R.C.) School—Hugh McGrath, Head Teacher.
Sunnybank School—James Thomson, M.A., Head Teacher.
Torry School—Robert Bain, M.A., Head Teacher.
Woodside School—John H. Mennie, M.A., Head Teacher.

Primary Schools.

SCHOOL.	HEAD TEACHER.
Ashley Road....	J. Ritchie
Broomhill.....	W. Ross, M.A.
Causewayend....	H. McCallum
Ferryhill.....	D. Christie, M.A.
George Street...	J. Callan, M.A.
Hanover Street.	J. T. Baxter, M.A.
Holburn Street..	W. Johnston
King Street.....	D. Mackenzie, M.A.
Kittybrewster...	W. Hendry, M.A.
Mile-End.....	J. McGregor, M.A.
Old Aberdeen....	G. Pickford, M.A.
Porthill.....	T. Ayrton
Queen's Cross (R.C.)	Sister Jenman
St. Andrew's Cath.	F. H. Hoggarth
St. Clement St..	James Martin
St. Margaret's Ep.	H. J. Pattison
St. Mary's R.C.	H. McGrath
St. Paul Street	T. B. Smith
St. Peter's R.C..	J. Brady
Skene Square....	T. Miller, M.A.
Skene Street....	G. Rennie, M.A.
Victoria Road...	J. Craig, M.A.
Walker Road....	J. Peters
Woodside.....	J. H. Mennie, M.A.

Rubislaw—Ruthrieston Special School for Physically and Mentally Defective Children (49 King's gate)—Miss Margaret Galbraith, Head Mistress.
Westburn Road Special School for Deaf and Dumb, 71 Westburn road—Miss Jeannie C. Barron, Head Mistress.
Silver Street Special School (Skin Diseases) (24 North Silver street)—Mrs. Jane B. Joiner, Teacher.

Aberdeen Provincial Committee for the Training of Teachers.

Constituted under Minute of the Committee of Council on Education in Scotland, dated 10th February, 1920 (as amended by the Minute of 29th June, 1922), altering the constitution of the Committees for the Training of Teachers established under the Minute of 30th January, 1905, and abrogating the other provisions of that Minute.

The Committee consists of 26 members (exclusive of the Department's Assessors, 2 in number), being 12 members elected to serve upon the National Committee by the twelve Education Authorities within the province of the Committee, 4 members appointed by the University Court of the University of Aberdeen, 1 member representing Robert Gordon's Colleges, 1 member representing the North of Scotland College of Agriculture, 4 members representing the teaching profession, 2 members appointed by the Education Committee of the Church of Scotland, and 2 members appointed by the Education Committee of the United Free Church of Scotland.

Chairman—C. W. Sleigh, M.A., Strichen Mains, Strichen.
Convener of Education Committee—Charles S. McPherson, M.A., LL.D., "Strondhu," Banff.
Convener of Finance, Property, and Law Committee—Rev. George A. Henderson, M.A., West Manse, Alves, by Forres.
Convener of Instruction of Teachers Committee—Rev. Gordon J. Murray, M.A., D.D., 11 St. Swithin street.
Convener of Hostels and Lodgings Committee—James T. Ogilvie, 94 Queen's road.
Convener of Chairman's Committee—C. W. Sleigh, M.A., Strichen Mains, Strichen.
Director of Studies—William A. Edward, M.A., D.Litt.
Office—Training Centre, St. Andrew street.

TRAINING CENTRE STAFF.

ADMINISTRATION.

Director of Studies—William A. Edward, M.A., D.Litt.
Chief Clerk—Isabella J. Allan.

Typists—Helen F. Gall, Eliza D. Massie, Annie R. Mutch, and Evelyn M. R. Henry.
Librarian—Mary A. Yule.

INSTRUCTION.

Hygiene (including Physical Exercises)—
G. A. Williamson, M.A., M.D., Henry C. Matthew, and Agnes E. D. Bruce.

Education—
†Norman T. Walker, M.A., B.Ed., Ph.D., and Dan M. Morton, M.A., B.Sc.

Psychology, Ethics, Logic—
Arthur Rex Knight, M.A. (Syd. and Cantab.); Mary C. Hay, M.A., B.Litt.

Methods—
G. Jeffrey Aitken, M.A., Ed.B. (convener).

Margaret McGregor, M.A.	3. John Mackay, M.A.
1. John Milne, M.A.	4. Wm. McGlashan, M.A.
Elizabeth H. M. Coutts, M.A., B.Sc.	John C. Milne, M.A.
2. Elizabeth H. A. Robson, M.A.	Anne M. Souter.
	Mary J. C. Young.

† On the Staff of the University.

1. Also Mathematics and Science.
2. ,, Phonetics.
3. ,, Geography and Science.
4. ,, History and English.

English—Anna Shepherd.
Educational Handwork—
James Reid; Margaret McGregor, M.A.; Anne M. Souter.
Drawing—J. A. H. Hector, Thomas Train.
Nature Study—Miss Elizabeth H. M. Coutts.
Domestic Science—E. J. Macintyre aud School of Domestic Science.
Needlework—Jane A. Strachan and Winifred E. Gray.
Music—Alexander Hendry, F.R.C.O., L.R.A.M., Miss Christian G. Anderson, L.R.A.M., A.R.C.M., L.T.S.C.
School Gardening—Agricultural College.
Medical Officer—G. A. Williamson, M.A., M.D.
Lady Warden—Mrs. W. F. Shanks.
Cook Superintendent of Dining Hall—Fanny M. Ross.
Janitor—James Lumsden.

DEMONSTRATION SCHOOL.
Headmaster—George A. Lawrence, M.A.

APPROVED HOSTELS.
Under the direct management of the Provincial Committee.
1. Hilton Hostel, Hilton place.
2. Clifton Hostel, Hilton place.

Aberdeen County Council (Education Department)

OFFICE—14 CROWN TERRACE.

OFFICIALS.
Director of Education—J. Morrison, M.A., B.Sc.
Clerk—County Clerk.

Denominational Schools.

NAMES.	WHERE SITUATED.	TEACHERS.
S. Episcopal (St. Margaret's).....	110 Gallowgate.....	H. J. Pattison
Roman Catholic, St. Peter's.....	Constitution street	John Brady
Do. do. Infants'	Constitution street	Miss Stuart
Do. Convent of the Sacred Heart.....	Queen's Cross.....	

Angusfield House School.

QUEEN'S ROAD WEST.
O. C. Tudor.

GIRLS' DAY AND BOARDING SCHOOLS.

Albyn School for Girls (formerly Albyn Place School), Queen's Road.

Miss E. C. S. Oliver, B.Sc.—*Headmistress.*

St. Margaret's School for Girls (Incorporated).

17 ALBYN PLACE.

Headmistress—Miss M. E. Holland, M.A.(Cantah.).
School house—7 Queen's gardens.

Carden Place Boarding and Day School.

66 CARDEN PLACE.
Misses Knowles—*Principals.*

Boarding and Day School.

Convent of the Sacred Heart, Queen's cross.

Academies, Schools, and Teachers.

NAMES. WHERE SITUATED. TEACHERS.

Aberdeen Business Academy.....13 Bridge street
John Reid, P.C.T., F.C.T.S.(Inc.). Telephone No. 675.
Angusfield House School.....Queen's road west.....O. C. Tudor.
Albyn School for Girls (formerly Albyn Place School)..Queen's road.
Miss E. C. S. Oliver, B.Sc., Headmistress.
Carden Place School.....66 Carden place.....Misses Knowles.
Civil Service and Business Institute (Burnett's Classes) } 10 North Silver st. **Telephone No. 830.** { J. Strath Wishart
W. Stewart Thomson, M.A., F.R.G.S., 10 North Silver street.
Successor—J. Strath Wishart.
Telephone No. 830.
St. Margaret's School for Girls...17 Albyn place...Headmistress, Miss M. E. Holland, M.A.(Cantab.)
University and Professional Tutor..177 Union street..Wm. Duncan, M.A., B.Sc.(Agr.).
Webster's Business College....13 Bon-Accord square....Wm. O. Webster.

Robert Gordon's Colleges.

The Governors of Robert Gordon's Colleges were incorporated by a Provisional Order under the Private Legislation Procedure (Scotland) Act, 1899, which Provisional Order (Royal Assent, 25th November, 1909) came into operation on 1st January, 1910, and by a second Provisional Order (Royal Assent, 2nd August, 1923) which came into operation on 1st January, 1924.

GOVERNORS.

Ex-officio—The Lord Provost of Aberdeen.
Chairman—Mr. Walter A. Reid.

Rev. Dr. J. Esslemont Adams. Mr. George Catto, Mr. Duncan Clarke, Dr. John Clarke, Rev. Dr. James T. Cox, Mr. James Cruickshank, Mr. Charles J. Davidson, Mr. John S. Doeg, Mr. George Duncan, Professor Alexander Findlay, Mr. Francis W. Forbes, Professor James Gilroy, Mr. George Hall, Mr. George E. Jordan, Mr. William S. Lunan, Professor Hector M. Macdonald, Mr. Patrick McGee, Mr. John Mackie, Professor Charles R. Marshall, Baillie Alexander Milne, Mr. Thomas Mitchell, Mr. John D. Munro, Mr. R. Gordon Nicol, Professor George Pittendrigh, Mr. Alexander Robertson, Mr. Edward J. Savage, Mr. Richard F. Stephen, Dr. James F. Tocher, Mr. Edward W. Watt, Mr. Theodore Watt, and Mr. Robert G. Wilson.

Secretary and Registrar—James McKenzie.
Accountant—F. A. Garden.
Janitor—William Murray.

Aberdeen Endowments Trust.

Incorporated by Robert Gordon's Technical College and Aberdeen Endowments Trust Order Confirmation Act, 1909, and Robert Gordon's Colleges and Aberdeen Endowments Trust Order Confirmation Act, 1923.

TRUSTEES.

Chairman—Rev. Gordon J. Murray. D.D.

Rev. Professor Baird, D.D.	Rev. William Kirk
Mr. James Blake	Rev. C. V. A. MacEchern
Councillor John Clarke, LL.D.	Baillie Alexander Milne
Mr. C. J. Davidson	Councillor John Milne
Mr. James L. Dean	Councillor Thomas Mitchell
Baillie A. R. Duncan	Councillor John D. Munro
Councillor George Duncan	Rev. Pro. Pittendrigh, D.D.
Mrs. Esslemont	Mr. J. J. Stewart
Rev. A. W. Scudamore Forbes	Mr. Alexander Thomson
Mr. F. W. Forbes	Mr. R. G. Wilson

Clerk, Treasurer, and Factor—W. Mearns Cooper.

OFFICE.....352 KING STREET, ABERDEEN.

Institution for the Education of the Deaf and Dumb.

INSTITUTED 1819.

President—The Lord Provost of Aberdeen.

Secretary and Treasurer—Wm. Ross, advocate, 214 Union street.

Aberdeen Reformatory and Industrial Schools and Houses of Refuge.

(Incorporated by Act of Parliament, 1885.)

Chairman of Directors—A. R. Duncan.

Clerk and Treasurer—George Alexander, solicitor, 19 Union street.

The Institution under the charge of the Board of Directors is:—

OAKBANK INDUSTRIAL SCHOOL (For Boys).

Certified under the Acts 17 and 18 Vic., cap. 74, and 29 and 30 Vic., cap. 118. Opened 1st October, 1841.

Superintendent—Allan G. Paterson. *Matron*—Miss Rhind.

Aberdeen Industrial School for Roman Catholic Girls.

NAZARETH HOUSE, CLAREMONT STREET.

Teachers—Sisters of Nazareth.

HARBOUR DIRECTORY.

Aberdeen Harbour.

Parliamentary Commissioners, for Improving and Maintaining the Harbour of Aberdeen, under the Aberdeen Harbour Acts, 1895 to 1924.

Aberdeen Harbour Commissioners.

JAMES R. RUST, LORD PROVOST.

BAILLIES.

Alex. R. Duncan	John MacGregor	John P. Thom
William W. Carry	Alexander Milne	Benjamin Allenby

John Spencer—*Dean of Guild.*

Wm. G. Edwards, *City Treasurer.*

TOWN COUNCILLORS.

George Catto	John W. Henderson	Alexander Reid
John Clarke	William McKay	John Walker
John S. Doeg	John McMillan	Edward W. Watt
Walter Graham		

ELECTED COMMISSIONERS.

James Cook	Robert Littlejohn	Alexander Riddell
William Grieve	William Mellis	Edward J. Savage
George Hall	Andrew Ogilvie	Jas. J. Williamson
Sir John H. Irvin, K.B.E.	William Porter	Alex. Wilson

Secretary and Clerk—George S. Fraser, M.A., B.L., solicitor.

Treasurer—James Hay Petrie.
Resident Engineer—R. Gordon Nicol, O.B.E., M.Inst.C.E.
Superintendent of Works—Alex. G. Souter.
Marine Superintendent—John King.

HARBOUR RATES DEPARTMENT.

Office—16 REGENT QUAY.

Collector—James Hay Petrie. *Chief Clerk*—James Brebner.
Fish Market Chief Clerk—James M. Brodie.

BERTHING DEPARTMENT.

Harbourmaster, Captain Pilot, and Dockmaster—Thomas A. Wyness.
Assistant do., do., do., —Wm. A. Johnstone.
Superintendent of Meters and of Harbour Rails—John Edward.

Board of Trade.

OFFICES - - - - - - - 49 AND 51 REGENT QUAY.

MERCANTILE MARINE OFFICE.

Superintendent—J. D. Auld, R.N.R.
Deputy Superintendent—A. Thomson, R.N.R.
Inspector—Colin Matheson.

SURVEY DEPARTMENT.

Surveyors—G. Brown, M.I.N.A., and H. J. Couch.
Examiner of Engineers—G. Brown, M.I.N.A.
Examiner of Masters, Mates, and Fishermen—Captain J. Weir.
Clerkess—Miss M. Stuart.
Outdoor Officer—S. H. Davies.
Solicitors—Messrs. Peterkin & Duncan.

BOARD OF TRADE COASTGUARD AND LIFE-SAVING APPARATUS STATIONS.

ABERDEEN DIVISION.

Headquarters—H.M. Coastguard Station, Torry, Aberdeen.
Inspector—Commander J. A. Gregory, R.N. (retired).

ABERDEEN DISTRICT.

District Officer—Lieut. A. Morrison, R.N. (retired).

COASTGUARD AND LIFE-SAVING APPARATUS STATIONS.

Belhelvie ..... Station Officer J. McCourtie
Bridge of Don ..... Station Officer W. Ritchie
Torry, Aberdeen ..... Station Officer A. Davies
Findon ..... Station Officer T. H. Dashwood
Stonehaven ..... Station Officer A. H. Brokenshire

COASTGUARD STATION.

Gregness ..... Coastguard W. H. Fenn

Foreign Consuls, etc.

Argentine Republic ..... A. T. Cruickshank, 14 Bon-Accord square
Belgium ..... L. Mackinnon, Jun., 23 Market st.
Bolivia ..... Jas. H. Edwards, 1 Golden sq.
Denmark ..... James Cook, 62 Marischal street
Esthonia ..... George Hall, 59 Marischal street
Finland ..... W. L. Cook, 62 Marischal street
France ..... L. Mackinnon, Jun., 23 Market st.
Germany ..... Sir Wm. Meff, Commercial quay
Italy ..... Wm. A. Cameron, 57 Crown street
Latvia ..... Wm. J. H. Dickson, 55 Regent quay
Netherlands ..... James Reid, 54 Regent quay
Norway ..... W. L. Cook, 62 Marischal street
Portugal ..... Geo. Milne Cook, 62 Marischal st.
Sweden ..... W. L. Cook, 62 Marischal street

Surveyor to Lloyd's Register—P. Fitzgerald, 18½ Regent quay.
Lloyd's Agents—John Cook & Son, Ltd., 62 Marischal street.

The Shore Porters' Society.

OFFICE—12 VIRGINIA STREET.

Deacon—S. Jamieson.

James Murray	C. Thomson	Samuel Jamieson	Wm. Ross
Alex. Leslie	A. Copland	Jas. McAllan	Wm. Smith
W. Gray	Wm. Troup	Alex. L. Ewen	John Laing

James Ramsay

Superannuated Members—John Beattie, William Beil, Robert Clark, James Gilbert, Alfred Dawson, Alexander Horne, Harry Ross, F. G. Rae, and Peter Gilbert.

SHIPPING COMPANIES.

The Aberdeen, Newcastle, and Hull Steam Company, Ltd.

REGISTERED OFFICE - - - - - - - - - - 79 REGENT QUAY

BOARD OF DIRECTORS.

Arthur J. Cox	Sir C. C. Barrie, K.B.E.	William Low, LL.D.
T. H. H. Walker	Francis Stevenson	Ralph B. Cowper

STEAMERS.

Highlander | Kildrummy

REGULAR STEAM COMMUNICATIONS:—

Aberdeen to Hull; Aberdeen to Newcastle; Aberdeen to Middlesbro'; Aberdeen to Stockton; and *vice versa*.

Agencies—77 Quayside, Newcastle-on-Tyne; R. A. Constantine and Co., Ltd., Maritime buildings, Middlesbro'; Dundee Chambers, Hull.

Local Manager—E. W. Burness, 79 Regent quay, Aberdeen.

The Aberdeen Steam Navigation Company, Limited.

DIRECTORS.

Wm. D. Davidson	Alexander Gordon Ogston
George Hutcheson	A. M. Williamson

STEAMSHIPS.

Aberdonian	Harlaw
City of London	Ich Dien (tug)
Koolga	

ABERDEEN AND LONDON TRADE.

The Company's steamships leave Aberdeen and London (weather permitting) twice weekly, June to September inclusive, and three times fortnightly during the rest of the year.

Agent—George Mutch, The Aberdeen Steam Navigation Co.'s Wharf, Limehouse, London, E. 14.

Manager and Secretary—Edward J. Savage, 87 Waterloo quay, Aberdeen

The North of Scotland and Orkney and Shetland Steam Navigation Company, Limited.

HEAD OFFICE - - - - - - - - - MATTHEWS' QUAY, ABERDEEN.

DIRECTORS.

Thos. L. Adam	G. M. Cook	J. H. F. Gordon
Jas. McCallum	Sir Malcolm Smith, K.B.E.	

STEAMSHIPS.

St. Magnus	St. Clair	St. Clement
St. Rognvald	St. Sunniva	St. Ola
St. Ninian	St. Fergus	Earl of Zetland

ABERDEEN AND EDINBURGH PASSAGE.

From Aberdeen to Leith every Saturday. Tuesday, Thursday, and Friday from October to May, and every Sunday, Tuesday, Thursday, Friday, and Saturday during the other months of the year.

EDINBURGH, ABERDEEN, CAITHNESS, ORKNEY AND SHETLAND PASSAGE.

SUMMER SAILINGS.

From Matthews' Quay, Aberdeen :—
To Stromness, Scalloway, and west side of Shetland ports every Monday
To Caithness every Tuesday and Friday.
To St. Margaret's Hope, Fortnightly.
To Kirkwall and Lerwick every Wednesday and Friday.

DIRECT MAIL SERVICE TO SHETLAND.

From Aberdeen to Lerwick every Monday and Thursday.

Returning south as follows :—

From Lerwick every Monday, Wednesday, Friday, and Saturday.
From Scalloway every Wednesday.
From Kirkwall every Tuesday and Friday.
From Stromness every Thursday.
From St. Margaret's Hope, Weekly.
From Caithness, Weekly.

AGENTS.

Edinburgh and Leith—Wm. Merrylees	Wick—James Henderson
Thurso—Sinclair & Macdonald	Stromness—John M. Slater
St. Margaret's Hope—Geo. Esson	Lerwick—Alex. Stephen
Kirkwall—Davidson & Silver	Scalloway—Alex. S. Fraser

Manager—James McCallum.

The Granite City Steam Ship Company, Limited.

Managers—Richard Connon, Reid, & Co.

REGISTERED OFFICE.....54 REGENT QUAY.

ABERDEEN SHIPPING.

NAME AND MASTER.	OWNER OR AGENT.	TONS.	BUILT.
Aberdonian, s.s., Howe.....	The Abdn. Steam Navigation Co., Ltd.....	1648	1909
City of London, s.s., Milne...	The Abdn. Steam Navigation Co., Ltd.....	1085	1871
Earl of Zetland, s.s., ———	The N. of S. & O. and S. Steam Co., Ltd.....	252	1877
Ferryhill, s.s., Ross.....	Aberdeen Coal and Shipping Co., Ltd.....	456	1919
Harlaw, s.s., ———	The Abdn. Steam Navigation Co., Ltd.....	1141	1911
Highlander, s.s., ———	Aberdeen, Newcastle and Hull Steam Co., Ltd.....	573	1916
Ich Dien, s.s., Francis.....	The Abdn. Steam Navigation Co., Ltd.....	87	1877
Koolga, s.s., ———	The Abdn. Steam Navigation Co., Ltd.....	1110	1910
Kildrummy, s.s., ———	Aberdeen, Newcastle and Hull Steam Co., Ltd.....	279	1924

Redhall, s.s., Greig	Aberdeen Coal and Shipping Co., Ltd	467	1917
Rubislaw, s.s., J. H. Nicolson	R. Connon, Reid, & Co	1060	1905
St. Clair, s.s., ———	The N. of S. & O. and S. Steam Co., Ltd	636	1868
St. Clement. s.s., ———	The N. of S. & O. and S. Steam Co., Ltd	449	1928
St. Fergus, s.s., ———	The N. of S. & O. and S. Steam Co., Ltd	389	1913
St. Magnus, s.s. ———	The N. of S. & O. and S. Steam Co., Ltd	1529	1924
St. Ninian, s.s., ———	The N. of S. & O. and S. Steam Co., Ltd	836	1895
St. Ola, s.s., ———	The N. of S. & O. and S. Steam Co., Ltd	230	1892
St. Rognvald, s.s., ———	The N. of S. & O. and S. Steam Co., Ltd	1072	1901
St. Sunniva, s.s., ———	The N. of S. & O. and S. Steam Co., Ltd	864	1887
Spray, s.s., Beattie	Ellis & M'Hardy, Ltd	632	1872
Test, s.s., Fraser	Ellis & M'Hardy, Ltd	529	1890
Thrift, s.s., Mackay	Northern Co-op. Socy., Ltd	506	1904
Wave Queen, s.s., ———	William R. Aiken, Ltd	295	1903
Zealous, s.s., Pirie	William R. Aiken, Ltd	324	1902

The British Corporation Register of Shipping and Aircraft.

84 Market Street.

RAILWAY COMPANIES AND PUBLIC CONVEYANCES.

London, Midland, and Scottish Railway Company.

Chairman—Sir Josiah C. Stamp, G.B.E., D.Sc.
Deputy Chairman—Edward B. Fielden, M.P.

SCOTTISH COMMITTEE.

Chairman—Charles Ker, C.A., LL.D.
Deputy Chairmen—Albert E. Puller, J. W. Murray.

Members.

J. Hamilton Houldsworth
Frederick B. Sharp
David Cooper
Sir Hector Munro, Bart.
Major Ralph Glyn, M.C., M.P.
Frederic James Ramsden
Lt.-Col. Sir Hugh Arthur Rose, D.S.O.
Sir Edwin Forsyth Stockton
Rt. Hon. Viscount Younger of of Leckie, D.S.O.

OFFICERS (In Scotland).

Managerial Representative for Scotland and Secretary to Scottish Local Committee—T. H. Moffat.
Goods Manager (Northern Division)—T. E. Argile.
General Superintendent (Northern Division)—R. Killin.
Passenger Commercial Superintendent (Northern Division)—W. Crozier.
Divisional Engineer (Northern Division)—D. McLellan.
District Traffic Superintendent (Aberdeen)—Jas. M. Smith.
District Traffic Superintendent (Inverness)—A. C. Smyth.

London and North Eastern Railway.

Chief General Manager—Sir R. L. Wedgwood. C.B., C.M.G., London.
General Manager, Scotland—J. Calder, 23 Waterloo Place, Edinburgh.
Engineer, Scotland—W. A. Fraser, M.Inst.C.E., 23 Waterloo Place. Edinburgh.

Solicitor, Scotland—T. B. Maitland, 23 Waterloo Place, Edinburgh.
Divisional Accountant, Scotland—W. Philip, 23 Waterloo place, Edinburgh.

Mechanical Engineer, Scotland—T. E. Heywood, Cowlairs, Glasgow.
Locomotive Running Superintendent—I. S. W. Groom, Glasgow.

SOUTHERN SCOTTISH AREA.

Superintendent—C. H. Stemp, C.B.E., Waverley Station, Edinburgh.
Passenger Manager—M. S. Strang, M.B.E., Waverley Station, Edinburgh.
Goods Manager—John C. Christie, O.B.E., 50 George Square, Glasgow.

NORTHERN SCOTTISH AREA.

Traffic Superintendent—Wm. Johnston, 80 Guild Street, Aberdeen.

Local Carriers.

Balnagask	Kittybrewster
Bridge of Dee	Mannofield
Bridge of Don	Mid Stocket Road
Craigshaw	Mile End
Ferryhill	Old Aberdeen
Footdee	Rubislaw
Garden City	Torry
Hilton	Woodend
King's Gate	Woodside

Atlas Express Co., Ltd., 92 College street. Daily.

Carriers who Depart from and Arrive in Aberdeen.

WHERE TO.	CARRIERS.	WHERE LODGED.	DEPARTURES.
Aberchirder	G. Donald	13 Princes street	Mon. & Wed. 3 p.m.
Alford & Kemnay	J. Hosie	7-19 Frederick street	Daily 1.30 p.m. exc. Mon. & Sat.
Auchinblae	C. L. Simpson	15 Denburn rd.	Mon. Wed. & Fri. 12 noon
Auchterless	A. Beaton & Son.	129 West North st.	Daily
Ballater	Robt. A. Tocher	Robertson's Garage North Esplanade west	Mon. & Thu. 3 p.m. Tu., Wed., Fri. 1 p.m.
Banchory	R. & J. Dey	81 West North st.	
Banchory	Stanley Woods	15 Denburn road	Dly. 11.45 a.m.
Banchory, Drum, Park, & Crathes	G. A. Anderson	6 Little Belmont st.	Tu., Wed., Fri., 12.30 p.m.
Boddam, Hatton & Cruden Bay	John McGarrol	7-19 Frederick st.	Daily 1 p.m. ex. Th.
Cruden Bay	G. Robertson	81 West North st.	Th., 1 p.m.
Bruckley	John Cruden	13 Princes street	Mon. & Wed. 3 p.m.
Collieston	G. Cruickshank	81 West North st.	Tu. 1 p.m.
Culter	James Grant	5 Lower Denburn rd.	Daily 12 noon
Culter	G. Ferries	Primrosehill, Cults	
Cuminestown	A. Beaton & Son	129 West North st.	Daily
Daviot	Masson & Presly	81 West North st.	Daily 1 p.m.
Dunecht, Skene Sauchen	L. N.-E. R.	Deeside Goods Stn.	Mon. Wed. & Fri. 9.30 a.m.
Durris & Maryculter	John Christie	6 Little Belmont st.	Fri. 1 p.m.
Dyce	Gray's Motor Service	53 Schoolhill	Daily 12 noon & 4.30 p.m.
Dyce	J. Yule	6 Little Belmont st.	Twice daily 12 noon & 4 p.m.

WHERE TO	CARRIERS.	WHERE LODGED.	DEPARTURES.
Ecbt and Cullerlie	Henry Reid.....	6 Little Belmont st...	Fri. 1 p.m.
Echt, Midmar.....	L. N.-E. R.....	Deeside Goods Stn..	Tu., Th., Sat. 9.30 a.m.
Echt	John B. Simpson	129 Loch street	Tu., Th., Sat. 1 p.m.
Ellon.....	J. Simpson	7-19 Frederick st...	Daily 1 p.m.
Ellon & Balmedie.	J. J. Davidson..	13 Princes street..	Daily 1.30 p.m
Fettercairn.....	C. L. Simpson..	15 Denburn rd.....	Mon. Wed. & Fri. 12 noon
Fraserburgh.....	A. B. Strachan..	81 West North st...	Daily 12 noon.
Fyvie.....	A. Beaton & Son.	129 West Nortb st...	Daily
Glenbucbat.....	W. C. Davidson.	129 Locb street..... Tel. No. Glenbuchat 1	Th. 6 p.m.
Huntly.....	John Cameron...	81 West North st..	Daily 12 noon
Inverurie.....	J. & W. Ewen..	70 John street.....	Daily 1 p.m.
Inverurie & Kintore	Thos. Reid & Sons	13 Princes street.....	Daily 1 p.m.
Kemnay.....	C. W. Elrick.....	129 Locb street.....	Mon., Wed., Fri., 3 p.m.
Kennethmont, Clatt, & Bridge of Leslie	Gordon & Esson.	13 Princes street...	Tb. 2 p.m.
Laurencekirk.....	C. L. Slmpson...	15 Denburn rd.....	Mon. Wed. & Fri. 12 noon
Longside and Mintlaw	James Hardie...	13 Princes street.....	Daily 1 p.m.
Lumphanan via Raemoir Road	Jas. Loggie.....	6 Little Belmont st.	Daily ex. Sat. 12.30 p.m.
Lumsden Village....	Gordon & Esson	13 Princes street....	Tu. and Fri. 2 p.m.
Metblick.....	G. Matthews....	13 Princes street....	Th. & Sat., 7.30 a.m.
Midmar	John B. Simpson	129 Locb street.....	Tu., Th., Sat. 1 p.m.
Netberley and Maryculter	McLeod.....	6 Little Belmont st.	Fri. 2 p.m.
Newburgh.....	L. N.-E. R.....	Deeside Goods stn...	Daily12 noon
Newburgh.....	G. Cruicksbank..	81 West Nortb st...	Tu. & Fri., 1 p.m.
New Byth.....	A. Beaton & Son	129 West North st..	Daily
New Deer and Maud	J. Buchan.....	7-19 Frederick st....	Tu. & Fri., 1.30 p.m.
New Pitsligo.....	A. Pirie.....	81 West North st..	Tu. & Fri., 1 p.m.
New Pitsligo.....	John Cruden.....	13 Princes street....	Mon. & Wed. 3 p.m.
Oldmeldrum.....	W. Annand.....	13 Princes street.....	Daily 1.30 p.m.
Oldmeldrum.....	Masson & Presly	81 West Nortb st....	Daily 1 p.m.
Rhynie	Gordon & Esson..	13 Princes street....	Tu., Th., Fri. 2 p.m.
Rothienorman.....	G. & J. Main...	129 Loch street.....	Tu. & Fri., 12 noon
Skene, Dunecht, and Cluny	H. Thomson.....	31 Farmers' Hall lane	Mon., Wed. & Sat. 11 a.m.
Stonebaven.....	A. Stewart.....	81 West Nortb st...	Daily 2 p.m.
Stonehaven	W. Watson.....	6 Little Belmont st...	Daily 1 p.m
Strathdon and Glenkindie	J. Phillip.....	7-19 Frederick st	Mon., Wed. & Fri. 2 p.m.
Strichen.....	J. Greig.....	7-19 Frederick st....	Daily 2 p.m. ex. Wed. & Sat
Tarland.....	James Souter...	129 Locb street.....	Tu. and Sat. 11 a.m.
Tarland & Logie Coldstone	A. Reid.....	7-19 Frederick st	Tu. & Fri., 1.30 p.m.
Tarves & Udny....	G. Matthews.....	13 Prnces street....	Daily 7.30 a.m. exc. Wed.
Torphins, Raemoir and Cullerlie	Jas. Loggie.....	6 Little Belmont st..	Daily ex. Sat. 12.30 p.m.
Turriff.....	A. Beaton & Son.	129 West North st..	Daily
Turriff.....	Wm. Cobban....	81 West North st....	Daily 2 p.m.

District Motor 'Bus Service.

Where to	Place of Departure	Proprietor
Banchory; Dyce	Wallace Statue	Bydand Motor Transport Co., Ltd., 60 Gt. Western road; Telephone No. 3393.
Blackburn, Kintore, and Inverurie; Kemnay, Alford, Strathdon; Culter, Banchory, Aboyne, Ballater, and Braemar	Schoolhill Railway Station Entrance	L.N.E.R. 'Phones—Traffic Supt., 3103. Schoolhill Stn., 97.
Cuminestown, Millbrex Woodhead, Fyvie, and Oldmeldrum	'Bus Stance 35 Dee street	G. Cruickshank & Sons, Newburgh and Fyvie
Elgin, via Huntly and Keith	Blackfriars street Daily 8.45 a.m.—5 p.m.	Ace, 70 John street, Aberdeen; Telephone No. 3328.
Methlick, Tarves, and Pitmedden	'Bus Stance 35 Dee street Six times Daily.	J. Kerr, Methlick
Skene, Dunecht, Cluny Garlogie, Echt, Banchory, and Midmar	'Bus Stance, Bon-Accord street	James Goodall, Echt

Hackney Carriages.

Plying for Hire in City of Aberdeen.

Inspector—One of the Inspectors of Police.

(1) Fares by Distance.

For the first mile or part thereof, 1s., and for every additional quarter of a mile or part thereof, 3d.

(2) Fares by Time.

Shopping (one-horse carriage), first hour—2s.; and 6d. for every additional fifteen minutes or part thereof.

Airing or Marriages (one-horse vehicle), 3s. for the first hour or part thereof, and 1s. for every additional twenty minutes or part thereof.

Double Fare from 12 o'clock midnight till 5.30 a.m.
Sunday—*Fare and Half.*

Luggage.

56 lbs. weight of luggage free; over that weight, 6d. Each bicycle, mail cart, or perambulator, 6d. Maximum quantity, 1 cwt.

No charge for Drivers.

An increase of 50 per cent. on the above fares has been authorised as a temporary arrangement.

MISCELLANEOUS DIRECTORY.

Aberdeen Local Pensions Committee.

The Local Pension Committee consists of the entire Town Council, Lord Provost Lewis being Chairman, and the Town Clerk, Clerk to Committee. Sub-Committees have full powers, however, to deal with all cases pertaining to their districts.

Sub-Committees.

EASTERN AREA (Torry, St. Clement's, and Greyfriars Wards).

Baillie Thom, 4 Calton terrace
Baillie Allenby, 7 Marine ter.
Councillor Catto, 45 View terrace
,, George, 41 Gordon st.
,, McMillan, 49 Spital
,, Macintosh, 7 King's cres
,, Riddell, 3 Justice st.
,, Robertson, 34 Cattofield place
Councillor Walker, 202 Victoria rd.
Alex. Forrest, 35 Market street (Convener)
Robert Allan, The Neuk, Tullos place, Torry
George Falconer, 7 Roslin street
Robert G. Gellie, Bank House, 34 John street
Francis Wheeler, 72 Catherine st.

NORTHERN AREA (St. Machar, Woodside, and St. Nicholas Wards).

Treasurer Edwards, 607 King st.
Councillor Beaton, 42 George street
,, Burnett, Powis House, Bedford road
,, Clarke, 7 Chanonry
,, W. A. Donald, 91 Gray street
,, Geo. Duncan, 60 Hamilton place
,, Henderson, 68 Hamilton place
Councillor McKay, 37 Burnett pl.
,, Reid, 221 Clifton road
Henry Willox, 5 Ashgrove road (Convener)
Wm. J. Benzie, 4 Pittodrie place
Thomas Brown, 7 Portland street
John Forbes, 541 Gt. Northern rd.
Alex. Moodie, 137 Clifton road
Janet M. Shand, 26 Canal ter., Woodside
Alex. Watson, 376 King street

WESTERN AREA (Rosemount, Rubislaw, and Gilcomston Wards).

Lord Provost Rust, 72 Hamilton place
Baillie Alex. R. Duncan, 66 Hamilton place
Councillor Alexander, 47 Queen's road
,, J. F. Donald, 19 North Silver street
,, Graham, 35 Belvidere street
,, Mitchell, 19 Hamilton place
Councillor Roberts, 13 Deemount road
,, Swinney, 3 Argyle cres.
,, Watt, 13 Forest road
Wm. Allan, 60 Rubislaw Den So.
Wm. Barclay, 26 Richmond st
Peter Irvine, 128 Skene street
George McLean, 4 Thomson street
David Milne, 20 Mount street (Convener)
Robt. G. Wilson, Westholme, Queen's Road West

SOUTHERN AREA (Holburn, Ruthrieston, and Ferryhill Wards).

Baillie Carry, 314 Gt. Western rd.
,, MacGregor, 52 Gladstone place
,, Milne, 42 Polmuir road
Councillor Doeg, 298 Gt. Western road
,, Hay, Inverdon, Bridge of Don
,, MacDiarmid, 173a Union street
Councillor John Milne, 15 Balmoral place
,, Munro, Eastbank, Fonthill road
George Lyall, 119 Whinhill road (Convener)
P. Beveridge, 19 Polmuir road
David Duncan, 37 Gray street
A. Riddell, 43 Salisbury terrace

Clerk—Alex. M. Craig, 41½ Union street.

Aberdeen Advisory Committee for Juvenile Employment.

Chairman—Mr. James J. Thom, J.P., F.G.I., 15 Great Western place.

NOMINATED BY EDUCATION AUTHORITY.

MEMBERS.

Miss Jean E. Coutts
Mr. H. H. Duncan
Mrs. Clementina Esslemont, J.P.
Mr. Donald Fraser
Mr. Patrick McGee, J.P.
Mr. W. P. Milne

TEACHERS.

Mr. W. A. P. Cruden
Miss M. Hay, F.E.I.S.
Mr. J. Sutherland
Mr. J. W. Murray, M.A.

NOMINATED BY THE MINISTER OF LABOUR.

1. REPRESENTATIVES OF EMPLOYERS.

Mr. Joseph Bisset
Mr. Alex. Booth
Mr. David R. Begg
Mr. W. A. Stewart, J.P.
Mr. A. Forbes
Mr. R. Walker
Mr. Harry Taggart
Mr. David Ogilvie

2. REPRESENTATIVES OF WORKPEOPLE.

Mr. James Balfour, J.P.
Mr. Lewis Beveridge
Mr. Maxwell Palmer
Mr. John R. Cowie
Mr. James Petrie
Mr. J. Chrystal
Mr. Robert A. Raffan

3. OTHER PERSONS INTERESTED.

Miss Lucy L. Ward
Mr. R. Gruer
Mr. C. L. England
Mr. Jas. Hay, B.L.
Rev. F. L. Deane, M.A., D D.
Mr. R. W. Findlay
Miss M. Ross
Mrs. J. Garden
Alex. J. Duncan

SCOTTISH EDUCATION DEPARTMENT.

AUTHORISED TO ATTEND MEETINGS.

Lt.-Col. James Dawson, D.S.O., Director of Education.
W. E. Philip, Esq., H.M. Chief Inspector of Schools.
Mr. D. H. Crawford, H.M. Inspector of Schools.
Mr. W. G. Angus, Chief Attendance Officer.

Secretary—Mr. W. L. Walker, Employment Exchange, 21 Union terrace.

Ministry of Labour Employment Department, Aberdeen, Banff, and Kincardine Employment Committee.

The following have been appointed by the Minister of Labour to advise and assist him with regard to the work of the Aberdeen Employment Exchange:—

Chairman—Professor A. Gray, M.A.

Secretary—Mr. C. L. England, Employment Exchange, 49 Market street.

REPRESENTATIVES OF EMPLOYERS.

F. S. Anderson
Mr. J. Bisset
D. F. Proctor
D. A. Duff
Mr. J. A. Harrow
Mr. J. Hay
Mr. N. Murray, C.C.E
Mr. G. E. Jordan
Mr. Robt. Fraser

REPRESENTATIVES OF WORKPEOPLE.

Mr. G. Bowles, J.P.
T. Brown
Mr. J. R. Cowie, *Vice-Chairman*
Mr. R. Gruer
Mr. A. Murrison
Mr. J. Duncan
Baillie J. P. Thom
R. W. Duguid
C. Robertson
G. Still

OTHER MEMBERS.

Mr. D. M. Stoddart
Mr. A. Forbes
Mrs. J. Garden
Lt.-Col. W. J. Kelly, J.P.
Councillor A. F. Macintosh
Mr. J. McRae
Mr. A. B. McLeod
Dr. W. Sinclair
Baillie Allenby

Ministry of Labour.

(EMPLOYMENT AND INSURANCE DEPARTMENT.)

The administration of the Labour Exchanges Act 1909 and the Unemployment Insurance Acts 1911-1927, in the counties of Aberdeen, Banff, Kincardine and Shetland Islands.

Manager—Mr. C. L. England.

Address—Employment Exchange, 49 Market street, Aberdeen.

Hours of Business—

Monday to Thursday	9 a.m. to 5 p.m.
Friday	9 a.m. to 7 p.m.
Saturday	9 a.m. to 1 p.m.

Naval and Military Establishments.

ROYAL NAVAL RESERVE—ABERDEEN DISTRICT.

OFFICE—51 Regent quay.

Registrar—Paymaster Lieut.-Commander J. D. Auld, R.N.R.
Deputy Registrar—Paymaster Lieut.-Commander A. Thomson, R.N.R.
Surgeon and Agent—Peter Howie, M.B., C.M., 26 Rubislaw terrace.

ARMY.

DEPOT GORDON HIGHLANDERS.

CASTLEHILL BARRACKS.

75th Regimental District.

Major C. M. Usher, O.B.E. (Commanding officer)
Captain, K. C. Davidson, M.C.
Captain J. E. Tollemache
Lieut. H. I. Bradshaw (Adjutant)
Lieut. R. E. de S. Pirrie
Lieut. J. D. C. Anderson

Captain R. Fleming, M.C., D.C.M.—*Quartermaster.*

ROYAL ARMY MEDICAL CORPS.

Military Reception Station—Castlehill Barracks.
Colonel F. McLennan, D.S.O., M.B.

Territorial Army Association.

(COUNTY OF THE CITY OF ABERDEEN).

President—Lord Provost J. R. Rust, Lord Lieutenant.
Chairman—Colonel H. J. Kinghorn, D.L., T.D.
Vice-Chairman—Colonel F. Fleming, D.S.O., T.D.

MILITARY MEMBERS.

Major Sir J. D. Ramsay, Bart., M.V.O., T.D., Scottish Horse
Colonel F. Fleming, D.S.O., T.D., T.A. (Reserve)
Colonel T. Davidson, D.S.O., T.D., T.A. (Reserve)
Lt.-Col. J. Barclay-Milne, M.C., T.D., 75th (High.) Field Bde., R.A.
Major J. R. Cooper, T.D., 75th (High.) Field Brigade, R.A.
Col. H. J. Kinghorn, D.L., T.D., Ret. Terr. Army (Hon. Col.), 51st (High.) Divl. Engineers
Lt.-Col. H. S. Tawse, 51st (High.) Divisional Engineers
Captain E. B. Reid, 51st (High.) Divisional Signals
Lt.-Col. J. H. McI. Gordon, M.C., T.D., 4th Batt. The Gordon Highlanders
Major A. Lyon, D.S.O., T.D., late 4th Batt. The Gordon Hdrs.
Major R. L. J. Henderson, 4th Batt. The Gordon Highlanders

REPRESENTATIVE MEMBERS.

Council of the City.

Lt.-Col. E. W. Watt, T.D.
Baillie A. Milne
Ex-Councillor J. McRae

University of Aberdeen.

Lt.-Colonel H. J. Butchart, D.S.O., T.D.

CO-OPTED MEMBERS.

Lt.-Col. (Brevet Colonel) L. Mackinnon, D.S.O., T.D., T.A. (Reserve)
Captain T. P. E. Murray, Royal Corps of Signals
Lt.-Col. A. G. Nicol-Smith, D.S.O., etc., late 51st (H.) Divl. Train, R.A.S.C.
Major A. R. Mutch, T.D., North Scottish Heavy Brigade, R.A.
Major G. A. Mitchell, 51st (High.) Divisional Engineers
Lt.-Col. (Brevet Colonel) C. D. Peterkin, C.B.E., T.D. (T.A. Reserve)
Captain W. E. W. Mackie, City of Aberdeen Fortress Coy., R.E.

Secretary—Lt.-Col. T. Gordon, Quartermaster (late Unattd. List, T.A.), 5 East Craibstone street.

UNITS ADMINISTERED BY THE ASSOCIATION.

Scottish Horse—Scouts—B. Squadron.

Royal Artillery—Hdqrs. 75th High. Field Brigade, 298th, 299th (H.), and 300th Batteries, 75th High. Field Brigade, R.A.

North Scottish Heavy Brigade, R.A.—174th Heavy Battery

Royal Engineers (Divisional)—Hdqrs. Divisional Engineers, 236th High. Field Company.
Royal Engineers (Fortress)—City of Aberdeen Fortress Company.
Royal Corps of Signals—Divisional Hdqrs. and No. 1 Company Highland Divisional Signals, 207 Medium Brigade Signal Section.
Infantry—153rd (Black Watch and Gordon) Infantry Brigade; 4th Battalion The Gordon Highlanders (Hdqrs. and 4 Companies).

Aberdeen City Provincial Grand Lodge of Freemasons.

Provincial Grand Master—George Robb.
Provincial Grand Secretary—J. Speid Benson, Solicitor, 8 Union ter.
Provincial Grand Treasurer—John Taylor Boyd, 121 Union grove.

The Boys' Brigade.

(Aberdeen Battalion.)

HEADQUARTERS.....CRIMON PLACE.

Hon. President—Sheriff A. J. Louttit Laing, LL.B., Burnieboozle House.
President—George Bennett Mitchell, M.B.E., D.L., 1 West Craibstone st.
Vice-President—Edward W. Watt. M.A., 13 Forest road.
Honorary Secretary—J. Downie Campbell, Solicitor, 189 Union street.
Honorary Treasurer—John N. Milne, B.Com., 61-63 Belmont street.
Caretaker—H. McKay, 46 Constitution street.

The Girls' Guildry.

(ABERDEEN CENTRE.)

HEADQUARTERS.....210 UNION STREET.
President—Mrs. J. C. Glegg, 60 King's gate.
Honorary Secretary—Miss Hay, 14 Cedar place.
Honorary Treasurer—Miss Meta Mitchell, 18 Rubislaw terrace.

City of Aberdeen Girl Guides Association.

HEADQUARTERS.....22 UNION STREET.
County Commissioner—Mrs. Fyfe, Pitfodels House.

City of Aberdeen County Scout Council.

MAIN HEADQUARTERS.....25 BELMONT STREET.
Telephone No. 2139.
Honorary President—The Lord Provost.
President and Chairman of Executive Committee—Professor J. Hendrick, B.Sc., F.I.C., 72 Queen's road.
County Commissioner—Col. Robert Bruce, D.S.O., M.D., Thoresby, Cults.
Hon. County Secretary—J. Fenton Wyness, A.R.I.B.A., 25 Belmont st.
Hon. Treasurer—D. M. Nisbet, Commercial Bank, 78 Union street.

St. Katherine's Club for Girls.

45 BROAD STREET.

President—Miss M. M. Cook, Beaconhill, Murtle.
Vice-Presidents—Mrs. G. B. Esslemont, King's' Acre, King's Gate, and Mrs. J. A. Robertson, Ardlea, Cornhill road.
Hon. Secretary—Miss M. Aitken, M.A., B.Sc., 56 Gladstone place.
Hon. Treasurer—Miss B. Harper, 70 Springbank terrace.
Organising Secretaries—Miss B. W. Walker, 70 Springbank terrace; Telephone No. 3265. Miss E. F. Moffatt, 68 Forest road; Telephone No. 1542.

ABERDEEN AND DISTRICT FRIENDLY SOCIETIES COUNCIL.

(Affiliated with the National Conference of Friendly Societies.)

President—Ernest Robertson, 13 Raeburn place.

Vice-President—Wm. H. Gibb, 53 Richmond street.

Secretary—Wm. G. Smart, 34 Wallfield crescent.

Friendly Societies.

CALEDONIAN ORDER UNITED ODDFELLOWS.

Name of Lodge.	Secretary.
Banks of Dee	John T. Davidson, 49 Nelson street
Banks of Don	Alex. Cable, 107 Sunnyside road
Caledonia	James S. Sberriffs, 276 George street
City of Aberdeen	John C. Brownie, 25 West Mount street
Excelsior	James Vigrow, 16 Northfield place
Excelsior (Approved Section)	James Vigrow, 16 Northfield place
Robbie Burns	James Brandie, 19 Hollybank place
St. Andrew	Wm. Mitchell, 24½ Powis place
St. Clement's (Approved and Voluntary Section)	Jas. Brandie, 19 Hollybank place
Scotland's Hope	Lewis Cooper. 47 Esslemont avenue
Silver City Lodge, No. 64	William L. Sim, 202 Union grove
Sir John Anderson (Voluntary Section)	Jas. J. Wood. 26 Belmont road
Victoria	J. B. Anderson, 35 Caledonian place

Secretary of the Order—Miss D. Mair, 22 Union street.

NATIONAL INDEPENDENT ORDER OF ODDFELLOWS.

Name of Lodge.	Secretary.
Granite City	Jas. R. Brown, 19 Tullos place
St. Macbar	James Weir, 548 Great Northern road
Star	Andrew Masson, 13 Erskine street

D.S.—J. R. Brown, 19 Tullos place.

ANCIENT NOBLE ORDER OF UNITED ODDFELLOWS (Bolton Unity).

Bon-Accord	T. H. Matthews, 54 Ashgrove road
Old Aberdeen	Hugh Gavin, 49 Frogball terrace
Thistle	A. G. Hall, 152 Hutcheon street

D.S.—W. H. Gibb, 53 Richmond street.

ANCIENT ORDER OF FORESTERS.

Bon-Accord	W. Gordon, 25 Wallfield place
Donside	J. Ross, 162 Bankhead road, Bucksburn
Granite City	Geo. K. Williamson, 9 Rosemount place
Hope of the North	James Fraser, 44 Thomson street
Juvenile Society	Geo. K. Williamson, 9 Rosemount place

D.S.—Robert Stewart, 3 Westfield gardens, Inverurie.

BRITISH ORDER OF ANCIENT FREE GARDENERS.

Bon-Accord	A. Howie, 11 Hollybank place
Don	Alex. Brown, 548 Great Northern road
Orange Blossom	William Shewan, 29 Watson street
Rosebery	James Ronaldson, 35 Jasmine terrace
Rose and Thistle	Chas. Innes, 15 St. Mary's place
Rose of Aberdeen	Peter Sorrie, 73 Charlotte street

D.S.—Wm. Turuer, 14 Back wynd.

LOYAL ORDER OF ANCIENT SHEPHERDS, A.U.

Aberdeen	James McDonald, 124 Western road
Balgownie	James M. Rigg, 46a Union street
Balmoral	Jas. E. Anderson, 4 Westburn road
Bon-Accord	W. H. Wren, 36 Union terrace
Grampian	A. M'Kenzie, 33 Hartington road
Haddo	Alex. Dawson, 10 Belmont street
Hilton	Wm. Milne, 406 Clifton road
Mar	Alex. S. Cheetham, 5 Correction wynd
Pride of Don	K. W. Towns, 25 Auchmill rd., Bucksburn
St. Nicholas	Alex. Barclay, 8 Cotton street
Sir George Balfour	John F. Mellis, 1 Abergeldie road

D.S.—W. G. Clarkson, 42 Union terrace

Assistant D.S.—J. T. Wardrop, 42 Union terrace

INDEPENDENT ORDER OF RECHABITES.

Name of Tent.	Secretary.
Balgownie	Wm. Leslie, 26 Don street, Woodside
Banks o' Dee	John Watson, 97 Menzies road
Banks o' Don	J. Mackie, 1 Ruthriehill road, Bucksburn
Bethel	George Wilson, 83 Cromwell road
Bon-Accord	Keith Forbes, 2 Loanhead place
Gilcomston	John Watson, 97 Menzies road
Lifeboat	James Allan, 18 North square
St. Paul's	Miss Jean Walker, 22 Rosebery street
Seaton	J. King, Porcia villa, School road
Victoria	David Donald, 34 Springbank terrace

D.S.—D. Christie, Bank Buildings, 88 Spring garden.

Juvenile Tents.

Name of Tent.	Secretary.
Banks o' Dee	John Watson, 97 Menzies road
Bon-Accord	John Thomson, 88 Spring garden
Excelsior	David Donald, 34 Springbank terrace
Gilcomston	A. Bain, 79 Cromwell road
Hope of Balgownie	Wm. Leslie, 26 Don street, Woodside
Relief of Ladysmith	James Allan, 18 North square
Rosemount	Miss Jean Walker, 22 Rosebery street
Silver Star	John Colville, 96 Rosemount place

D.S.—D. Christie, Bank Buildings, 88 Spring garden.

Aberdeen Trades and Labour Council.

President—Robert A. Fraser. *Vice-President*—R. A. Raffan.

Secretary—G. R. McIntosh.

OFFICE—47 BELMONT STREET.

LIST OF TRADE SECRETARIES' NAMES AND ADDRESSES.

Trades.	Secretaries.
Amalgamated Society of Woodworkers, Aberdeen, 2nd Branch	Robert Smith, 2 Crimon place
Amalgamated Society of Lithographic Printers	A. Robertson, 34 Cattofield place
Amalgamated Society of Woodcutting Machinists	F. Grant, 161 Victoria road
Amalgamated Society of Woodworkers' Management Committee	Robert Smith, 2 Crimon place
Do. No. 1 Branch	Walter Simpson, 637 George street
Amalgamated Society of Woodworkers, Aberdeen, No. 3 Branch	C. Clarkson, 38 Urquhart road

Trades.	Secretaries.
Amalgamated Union of Upholsterers	W. L. Sim, 202 Union grove
Associated Society of Locomotive Engineers and Firemen	And. Clark, 195 Great Northern rd.
Association of Architects' Surveyors & Technical Assistants	G. M. Keith, 96 Cattofield place
Blacksmiths (Associated)	Wm. J Cameron, 40 Gladstone pl., Woodside
Boiler Makers and Iron and Steel Shipbuilders No. 1	A. T. Spiers, 50 Rosemount place
Do. No. 2	C. C. Robertson, 162 Crown street
Boot and Shoe Operatives	James Anderson, 38 Bedford road
Building and Monumental Workers' Association of Scotland	John R. Cowie, 47 Belmont street
Engineers (Amalmagated) No. 1	Wm. C. Davidson, 85 Holburn st.
Do. do. No. 2	Gordon Mackay, 204 King street
Furnishing Trades (Amalgamated)	Edward Anderson, 309 Hardgate
Hackney Carriage and Tramway Employees	Geo. Cruickshank, 94 Irvine pl.
House and Ship Painters	George Sim, 25 Short loanings
Ironmoulders	Peter Finnie, 24 Allan street
Masons (Building Branch)	Dinnes E. Beattie, 183 Gt. Northern road
Masons (Monumental Branch)	Jas. Gray, 12 Fraser street
Musicians' Union	E. J. Garden, Brackley, Bridge of Dee
National Farmers' Union of Scotland	District Secretary and Treasurer (County Executive), T. Marwick Newbigging, B.Sc. (Agr.), B.L., solicitor, 123½ Union street
National Federation of Building Trade Operatives	G. R. McIntosh, 99 Westburn drive
National League of the Blind	James Allan, 4 Whitehouse street
National Union of General and Municipal Workers	A. Murrison, 17 St. Nicholas street
National Union of Printing, Bookbinding, Machine Ruling, and Paper Workers (Bookbinders' Branch)	Joseph Duncan, 28 Wellington street
National Union of Railwaymen	Alfred Balfour, 12 Union grove
National Union of Seamen (Aberdeen Branch)	John Cardno, 6 Commerce street
National Union of Sheet Metal Workers and Braziers (Aberdeen Branch)	John Anderson, 49 John street
Patternmakers	W. Hay, 20 Urquhart street
Plasterers (Scottish Natnl. Federal)	Wm. Hackett, 19 Wallfield crescent
Plumbers	William Pirie, 4 Black's buildings
Polishers	John Barron, 16 Orchard street
Printers (Typographical)	R. W. Duguid, 163 Hardgate
Quarryworkers and Settmakers	W. L. Masson, 76 Chapel street
Railway Clerks' Association	W. J. Allan, 8 Bedford road
Saddlers	Wm. Hutcheon, 3 Crown terrace
Scottish Horse and Motormen's Association	J. M. Fraser, 23 Great Western pl.
Scottish Sea Fishers' Union	General Secretary, J. F. Duncan; Aberdeen Branch Secretary, Alex. Robertson, 12 Regent quay
Scottish Union of Bakers and Confectioners (Aberdeen Branch)	Chas. R. Rae, 7 Leadside road
Shipwrights	F. W. Andrews, 10 Hollybank place
Shop Assistants, Warehousemen, and Clerks	Thomas Brown, 22 Bridge street
Slaters (Amalgamated)	James Brown, 14 Claremont place
Tailors (Scottish Operative)	Charles Lefevre, 7 Ashvale place
Toolsmiths	James Chalmers, 61 Orchard street

Trades.	Secretaries.
Tramway and Vehicle Workers (Amalgamated)	David Paterson, 12 Allan street
Transport and General Workers' Union (Aberdeen Dockers' Section)	John P. Thom, 6 Trinity buildings
Union of Post Office Workers	John W. Joss, 10 Pitstruan place

SPORT DIRECTORY.

Name of Club.	Secretary.
Aberdeen City Police Athletic and Recreation Club	John Westland, 18 Howburn place

BOWLING CLUBS.

Names of Clubs.	Secretaries.
Aberdeen Bowling and Lawn Tennis Club	D. M. Bremuer, 271 Rosemount pl.
Aberdeen and District Bowling Association	F. L. McIntosh, C.A., 1 Diamond st.
Aberdeen Wednesday League	J. Gerrie, 81 Middlefield place
Bonnymuir Bowling Club	F. L. McIntosh, 1 Diamond st.
Grandholm Bowling Club	William Cooper, Denend cottage, Grandholm, Woodside
Great Western Bowling Club	A. A. Black, 71 Forest avenue. Telephone No. 2020
Kittybrewster and Woodside Bowling Club, Lilybank place	Andrew Henderson, 35 Leslie road
Newhills Bowling Club	G. Gall, 39 Stoneywood road, Bucksburn
St. Nicholas Bowling Club	A. Fraser, 92 George street
Stewart Park	John Clark, 201 Hilton drive
Torry Bowling Club, Victoria rd.	R. S. Beattie, 169 Grampian road
Victoria Bowling Club, Torry Public Green	George Fraser, 58 Crombie road
Westburn Bowling Club	J. Norrie, jun., 21 Wallfield place
Whitehall Bowling Club, Hamilton place	W. A. Gauld, 19 Beechgrove terrace

CRICKET CLUBS.

Names of Clubs.	Secretaries.
Aberdeenshire	R. Findlay Crabb, 14 Bon-Accord square
Balmoral	J. A. Sutherland. 179 Union grove
Crescent, 1st and 2nd	C. S. Morrison, Lochsloy, 81 Westburn drive
Gordonians	G. J. Wood, 20 Beechgrove place
Grammar School F.P.s	A. J. Allan, 398 Great Western rd.
Hendersons'	George L. MacGregor, 14 Crown st.
North U.F. Church	Geo. S. Milne, 25 Urquhart road
St. Clement's	James Stephen, 30 Craigie park
St. Ronald	W. L. Kimberley, 597 Clifton road
Stoneywood, 1st and 2nd	H. C. Scott, 4 Brimmond View, Bucksburn
West St. Clement's Church	D. Donald, 34 Springbank, terrace.
Woodside	Innes T. Mearns, 12 Leslie road

FOOTBALL CLUBS.

Names of Clubs.	Secretaries.
Aberdeen Football Club	Allan M. Robertson, Pittodrie park
Aberdeen District Juvenile League	Jas. S. McLaren, 5 Raeburn place
Aberdeen Engineer's Rugby Football Club	E. Knight, 102 Hilton road
Aberdeensbire Juvenile Football Association	R. Pickard, 3 Erroll place
Aberdeensbire and District Football Association	Geo. S. Falconer, 7 Roslin street
Aberdeenshire Junior Football Association	James Halkerston, 30 Hartington rd
Bon-Accord League	Cbarles Ingram, 38 Ashvale place
City Boys' League	George Palmer, 59 Catherine street
East End (Grounds, Advocate's park)	J. Blacklaw, 47 Justice street
Granite City League	R. Munro, 34 Kintore place
Hawthorn (Grounds, Advocate's park)	Edward McGorrin, 188 Gallowgate
Mugiemoss	Edward Fleming, 6 Mugiemoss road, Bucksburn
Parkvale	W. T. Duncan, 19 Harriet street
Richmond	J. Gellatly, 20 Middlefield place
Scottish Counties Junior Football Association	James Halkerston, 30 Hartington rd.
Strath	John T. West, 54 King's crescent
Woodside	W. Bartlett, 183 Great Northern rd.

GOLF CLUBS.

Names of Clubs.	Secretaries.
Balnagask Golf Club (Ladies' Section)	Miss C. Mann, Middleton of Nigg
Electric Golf Club (P.O.)	J. S. Simmers, 48 Mid Stocket rd.
Hazlehead Golf Club	T. Rennie, C.A., 41½ Union street
Northern Golf Club	Robert A. Matthew, 19 Ashvale pl. Day Telephone No. 1633

HOCKEY CLUB.

Name of Club.	Secretary.
Scottish Hockey Association, Northern District	F. A. Johnston, 72 Bon-Accord st.

MODEL YACHT CLUB.

Name of Club.	Secretary.
Aberdeen Model Yacht and Power Boat Club	John F. Brown, 19 Allan street

MOTORING CLUB.

Name of Club.	Secretary.
Aberdeen Wednesday Motor Club	Adam Gammie, 2 Prospect terrace

SWIMMING CLUBS.

Names of Clubs.	Secretaries.
Bon-Accord	A. Walker c/o Dorian, 9 Linksfield place
Central Secondary School Girls	Miss Margaret Smith, 3 Devanha ter
Dee Swimming Club and Humane Society	Geo. E. Wood, 31 Marischal street

Names of Clubs.	Secretaries.
Dee (Ladies)	Mrs. T. Milne, 99 Willowbank road
Hall, Russells'	R. Campbell, Mid Town cottage, Blacktop, Countesswells
Northern Counties Amateur Swimming Association	A. L. Esslemont, 27 Summerfield terrace
Postal	George C. Legge, 37 Constitution street
Robert Gordon's College F.P.s	A. Chalmers, 75 Menzies road
Thistle (Ladies)	Mrs. Thomson, Denend cottage, Perslev Den
Thistle	John Harvey, jun., 21 Walker road

TENNIS CLUBS.

Names of Clubs.	Secretaries.
Aberdeen Bowling and Lawn Tennis Club	J. A. R. Smith, 46 Fountainhall rd.
Grandholm	J. Smith, Grandholm works, Woodside
Holburn Guilds	Harry Forbes, 57 Fonthill road
Newhills	Ioan S. Malcolm, 98 Inverurie road, Bucksburn
Osborne	Alexander Gray, 207 Union street
Rubislaw	Miss Sievewright, 23 Burns road
Ruthrieston (Court, Forbesfield road)	P. B. Duncan, 50 Union grove
Torry Teunis Club (Courts, Ferryhill, Polmuir road)	A. M. Gerrie, 8 Tullos circle

WHIST CLUBS.

Names of Clubs.	Secretaries.
Bon-Accord Whist League	J. Gerrie, 81 Middlefield place
Great Western	John Robertson, 3 Crown terrace
I.O.G.T.—A	J. Cameron, 85 Urquhart road
I.O.G.T.—B	John Cameron, 85 Urquhart road
National—A	J. Bell, 4 Lemon street
Triangle—B	Mrs. Hutcheon, 90 Skene square
Ye Olde Whist Club	James Murray, 20 Kintore place
Municipal Whist League	Wm. P. Blair, 34 Brighton place
Shepherds' Whist League	W. L. Stopper, 20 Orchard street

The Aberdeen Chamber of Commerce (Incorporated).

OFFICE—15 UNION TERRACE.

President—George Hall, 59 Marishal street.

Vice-President—George Hutcheson, 47 Marishal street.

Treasurer—D. Mackintosh, bank agent, 40 Union street.

Secretary—John S. Yule, advocate.

Aberdeen Conciliation Board.

Chairman—Sheriff A. J. Louttit Laing.

Chamber of Commerce.	*Aberdeen Trades Council.*
Ex-Treasurer Fiddes	Thomas Brown
A. T. McRobert	George Catto
James Stewart	G. R. McIntosh
George Hall	Alexander Robertson
Robert Milne	John P. Thom

Secretary—John S. Yule, advocate, 15 Union terrace.

H.M. Factory Department (Home Office).

OFFICE.....27 KING STREET.

Aberdeen District (embracing Counties of Aberdeen, Kincardine, and Banff).

H.M. Inspector of Factories and Workshops—H. B. O. Mitchell.

Clerk—J. S. Dunbar.

H.M. Certifying Surgeon for City of Aberdeen—Dr. P. Howie, 26 Rubislaw terrace.

Forestry Commission (Scotland)—North-Eastern Division.

Divisional Officer—J. F. Annand, 12 North Silver street.

National Health Insurance Committee.

ABERDEEN BURGH.

Clerk to Committee—A. M. Craig, 41½ Union st.

Department of Health for Scotland.

NORTH-EASTERN DISTRICT (EMBRACING THE COUNTIES OF ABERDEEN, KINCARDINE, BANFF, AND ZETLAND).

District Inspector—Miss D. Spence Allan.

Assistant Inspectors—Charles W. Doig, J. A. Kelso, W. J. Cramond, Miss S. A. MacKinnon, and Miss M. R. Milne.

Regional Medical Officer—John Jeffrey, M.D., F.R.C.S.E.

OFFICE.....56 UNION STREET.

National Health Insurance Committee.

COUNTY OF ABERDEEN.

Clerk—Alexander Clark, 7 Bon-Accord square. Telephone No. 288.

National Insurance Audit Department.

27 KING STREET.

Aberdeen Corn Exchange.

5 HADDEN STREET.

Secretary and Treasurer—D. MacGregor Mitchell, advocate, 22 Bridge st.

The Exchange is open on Fridays from 1 to 5 p.m.

Aberdeen Stock Exchange Association.

MEMBERS.

Chairman—Samuel Munro.

G. Douglas Allan	William Glennie	W. G. R. McGregor
James Allan	William A. Gray	Alister MacKinnon
J. McLeod Dunn	G. J. Harvey	Samuel Munro
D. C. Gibson	A. R. Laing	C. Williamson

Hon. Secretary—D. C. Gibson.

The Aberdeen Commercial Company, Limited.

Established 1837.

Registered under "The Companies Acts, 1862 to 1886."

CAPITAL.....£100,000.

HEAD OFFICE AND WORKS—BLAIKIE'S QUAY AND COMMERCIAL QUAY, ABERDEEN

DIRECTORS.

William Rose Black, solicitor, of Leuchars, Elgin
Hugh D. Butchart, C.A., Hascombe Grange, Godalming, Surrey
James Cruickshank, Sunnybank, Cruden Bay
James Keith of Pitmedden, Udny
J. C. Menzies, The Rowans, Colinton, Edinburgh
J. P. Miller, Heathcot, near Aberdeen
W. L. Paterson, 19 King's Gate, Aberdeen
J. Everard Rae, advocate, 6 Bon-Accord square, Aberdeen

Manager—William Kemp. *Secretary*—Alex. O. Henry.
Cashier—John McIntosh.

The Aberdeen Lime Company, Limited.

Established 1837.

Incorporated under "The Companies Acts, 1862 to 1900."

HEAD OFFICE AND WORKS—BLAIKIE'S QUAY, ABERDEEN.

DIRECTORS.

John M. Fyfe, granite merchant
Robert W. Walker, C.E., 3 Golden square
Alex. Forbes, Rettie, Banff
Wm. Fraser, manufacturer, Forres

Manager—A. T. M'Robert. *Cashier*—John Matheson.

The Northern Agricultural Company, Limited.

ABERDEEN AND DUNDEE.

Established 1854.

Incorporated under "The Companies Acts, 1908 to 1917."

HEAD OFFICE AND WORKS—30 WATERLOO QUAY.

DIRECTORS.

Garden A. Duff of Meldrum, Oldmeldrum
M. M. Duncan, C.M.G., advocate, Aberdeen
A. R. Gray, Garthdee house, Cults
Stephen Hunter, 37 Rubislaw den south, Aberdeen
Charles G. Smith, factor, The Mains, Haddo house
The Right Hon. the Earl of South Esk, LL.D., Kinnaird Castle, Brechin
John Duthie Webster, bank agent, Tarves

Manager—James Mackay.

The Aberdeen Coal and Shipping Company, Limited.

208 MARKET STREET, ABERDEEN.

Incorporated under "The Companies Acts, 1862 to 1898."

DIRECTORS.

H. A. Holmes, Aberdeen
William H. Dodds, Aberdeen
Alexander Riddell, Aberdeen
John S. Doeg, Aberdeen
John A. Harrow, Aberdeen
Thomas Stephen, Aberdeen
Alexander F. Wood, Aberdeen

Secretary—Lachlan Mackinnon, advocate, Aberdeen.
Manager—Alexander Riddell.

The Aberdeen Combworks Company, Limited.

Registered under "The Companies Acts, 1862 to 1898."

REGISTERED OFFICE—
ABERDEEN COMBWORKS, HUTCHEON STREET AND BERRYDEN ROAD, ABERDEEN.

DIRECTORS.

Colonel David Brown Douglas Stewart, V.D., Aberdeen
George Milne Cook, J.P., D.L., Aberdeen
Col. Thomas Davidson, D.S.O., Caskieben, Kinaldie
David Stewart, B.A.(Oxon.), Aberdeen

Secretary—William Edgar Ferrier.

The Aberdeen Electrical Engineering Company, Limited.

WORKS AND REGISTERED OFFICE—17 BELMONT STREET.

Secretaries—G. & J. M'Bain, C.A., 11 Golden square.

Manager and Director—R. G. Botting, A.M.I.E.E.

The Aberdeen Jute Company, Limited.

WORKS AND OFFICE.....SUNNYPARK, ABERDEEN.

DIRECTORS.

Chairman—John P. Miller, chemical manufacturer.

Vice-Chairman—W. S. Gill, C.B., of Dalhebity.

T. Davidson, manufacturer
W. Watt Hepburn, wholesale merchant
James Ogston of Kildrummy
Lord Provost James R. Rust, granite merchant

Auditors—James Meston & Co., C.A.

Manager and Secretary—James W. Laird.

Aberdeen Market Company, Limited.

Incorporated under the Companies (Consolidation) Act, 1908.

DIRECTORS.

Chairman—P. Beveridge, manufacturer, Aberdeen.

George Hutcheson, jun.
George W. S. Walker

Secretaries—Adam, Thomson & Ross, advocates.

Superintendent—John Malcolm.

REGISTERED OFFICE—6 BON-ACCORD SQUARE.

Royal Northern Agricultural Society.

Patron—His Majesty the King.

President—G. H. Russell, Esq., The Burn, Edzell.

Acting Vice-President—Duthie Webster, Esq., of Collynie, Tarves.

Hon. Vice-Presidents—The Most Noble The Marquis of Aberdeen, K.T., Garden A. Duff of Hatton, Turriff; Charles E. N. Leith-Hay of Leithhall, Kennethmont; F. L. Wallace, Esq., of Candacraig and Balcairn; John P. Sleigh, Esq., of St. John's Wells, Fyvie; W. Anderson, Esq., Saphock, Oldmeldrum; R. W. Walker, Esq., Portlethen; Capt. E. F. Lumsden of Balmedie.

Secretary—Robert C. May, solicitor, 18 Bon-Accord crescent, Aberdeen.

Royal Scottish Arboricultural Society.

(Aberdeen Branch).

President—Lord Forbes, Castle Forbes, Whitehouse.

Secretary and Treasurer—Robert Adam, advocate, 6 Bon-Accord square.

The Aberdeen Granite Manufacturers' Association.

Secretary—W. D. Esslemont, advocate, 57 Crown street, Aberdeen.

MEMBERS.

Anderson Brotbers, Providence Granite Works, Back Hilton road

Angus Brotbers, Trinity Granite Works, Park road

Aucbinacbie, William A., 5 St. Clair street

Bower & Florence, 56 King's crescent

Brown, A. A., St. Nicholas Granite Works, Advocates' road

Caie & Co., Orchard Granite Works, Pittodrie place

Coutts, James, Linksfield road

Cricbton, William J., 558 King st.

Crofts, Robert, Emerald Granite Works, 9 Merkland road east

Dawson, Alex., & Son, Victoria Bridge Granite Works, South Esplanade east

Charles Dorian, 24-30 St. Peter st.

Duncan, Jobn G., 19 Rosebank terrace

Edwards, William, & Son, Nelson Granite Works, Pittodrie st.

Flett, H. M., Pittodrie street

Forbes, James, & Son, Frogball road

Fyfe, John, Ltd., Blaikie's quay

Garden & Co., Victoria Granite Works, 223 King street

Gibb Brotbers, Roslin Granite Works, Ashgrove road

Gibb, Robert, Excelsior Granite Works, 472 King street

Hadden, James, Imperial Granite Works, Back Hilton road

Heslop, Wilson, & Co., Ltd., Peterbead Granite Works, Boddam, Aberdeen

Hogg, James C., Glencoe Granite Works, 567 King street

Hutcheon, Henry, Ltd., Aberdeen Granite Works, 121 Constitution street

Inglis, James, Merkland road east

Kemp, George, & Co., Gilcomston park

Kennedy, James R. R., & Son, Pittodrie place

Kingborn, David M., Pittodrie st.

M'Donald, Cbarles, Ltd., Frogball Granite Works

M'Kay, William, & Son, City Granite Works, 32-34 Holland street

Manuelle, A. & F., Ltd., Blaikie's quay

Mearns, Alex. S., & Son, off Leslie road

Mitcbell, James A., 43 Holland street

Morren, David, & Co., Great Northern Granite Works, 5-9 Holland street

Nicol, Alex., & Son, 39 Claremont street, Aberdeen

Pope, J., & Son, Wbinhill road

Rae, James, Crown Granite Works, King's crescent

Rettie, Jobn O., Laurelwood Granite Works, Merkland road east

Robertson, Alex., & Son, 259 and 271 King street

Robertson, James, & Son, Holburn Granite Works, Hardgate

Rubislaw Granite Co., Ltd., Queen's road

Ruddiman, David, Merkland road east

Stalker, George M., 32 and 36 Jute street

Stewart & Co., Ltd., Bon-Accord Granite Works, 21-49 Fraser road

Stott, George, & Son, 3 Merkland road east

Taggart, James, & Son, 92 Great Western road

Taggart, William, & Son, Allenvale Granite Works, Allenvale road

Taylor, Artbur, 43 Jute street

Third, John, & Son, 1 Canal road

Will, A. G., & Son, 5 Prince street, Peterbead

Wilson, Alex., & Sons, Balmoral Granite Works, Balmoral rd.

Wilson, Alex. J., Balgownie Granite Works, Merkland road east

The Motor Agents' Association and Motor Trade Association.

NORTH-EASTERN SCOTLAND DIVISION—EMBRACING COUNTIES OF ABERDEEN, BANFF AND KINCARDINE.

HEAD OFFICE.....157 Great Portland street, London, W. 1.

Divisional Secretary—E. B. Reid, C.A., 6 Golden square, Aberdeen.

Telephone No. 3700. Telegrams, "Accurate."

MEMBERS IN THE CITY OF ABERDEEN.

Aberdeen Motors, Ltd., Union row
Arcade Motor Garage, Diamond street
James Stalker, The Bonnymuir Garage, 84 Bonnymuir place
David Brown, Stanley street
George Bruce & Son, Holburn st.
Campbells Ltd., Bon-Accord street
A. K. Campbell & Co., Mannofield
Carnegie & Watson, Ltd., Spring Garden
Wm. Cheyne, Holburn street
Claud Hamilton (Aberdeen), Ltd., Union street
Dee Bridge Service Station, Ltd., Bridge of Dee
W. R. Dey & Co., Holburn junction
J. B. Duff, George street
Duguid & Son, Back Hilton road
James N. B. Ferguson, 11 Maberly street
Gardiner & Chapman, Mitchell place, King street
G. W. Greig & Co., College st.
The Harper Motor Co., Ltd. Holburn street
John Jackson, 10 Bon-Accord st.
Johnston Bros., Rosemount place
Walter Kennedy, John street
Kittybrewster Motor Works, Ltd., Great Northern road
Matthew & Smith, Holburn st.
T. McDonald, Craigie loanings
R. McRobb, 371 King street
J. I. Milne, Ltd., Union grove
James G. Mutch, King st.
Wm. Reid, Powis terrace
Rubislaw Motors, Queen's road west
P. N. Shinnie, Ltd., College st.
T. C. Smith & Co., Ltd., Bon-Accord st.
Station Garage, Rennie's wynd
James L. Stephen, Waverley pl.
Town and County Motor Garage, Ltd., Justice Mill lane
The Western Garage, 60 Great Western road

ABERDEENSHIRE.

Aboyne—E. F. Turner
Alford—Wm. and R. Murray
Ballater—Wm. Willox & Son
,, Lewis Gillies
Braemar—Joseph Grant & Co., Castleton
Ellon—McQueen & Stephen
,, N. Ross
Fraserburgh—W. J. Reid
,, Willamson Bros.
Huntly—J. Fitzpatrick & Son
,, R. M. Gibb
Inverurie—Frank Cocker
,, Leask & Co. Ltd.
Kintore—James Hardie
Maud—James Simpson & Son (Peterhead) Ltd.
Methlick—James Kerr
New Deer—Norrie Bros.
Oldmeldrum—G. Reid & Sons
Peterhead—Jas. Campbell & Sons
,, G. Robertson & Son
,, David F. Sutherland
Rothienorman—Smollett Bros.
Strichen—Strichen Motors
Tarland—Fred A. Thomson
Tarves—Alfred Middleton
Torphins—Stanley Ross & Co.
Turriff—Shearer Bros.

BANFFSHIRE.

Aberchirder—R. D. Stevenson
Banff—J. A. Gordon & Co.
" Horne & Co., Ltd.
" Wm. Massie
Buckie—Andrew Donaldson
" Alex. Miller, jun.
Keith—John B. Ellis
" Keith Garage Co.
Macduff—George Morrison
" T. M. Macnab
Portgordon—Geo. McKay

KINCARDINESHIRE.

Banchory—Deeside Garage Co., Ltd.
Bervie—J. Peter & Co.

The North of Scotland Canadian Mortgage Company, Limited.

DIRECTORS.

Chairman—Colonel George Milne, C.B., of Logie, Aberdeenshire.

The Right Hon. The Earl of Caithness, C.B.E., Auchmacoy, Aberdeenshire, Convener of the County of Aberdeen
Garden A. Duff of Meldrum, Vice-Lieutenant of the County of Aberdeen
George Hutcheson, grain merchant, Aberdeen
Alexander Davidson of Blythewood, Inverurie, Aberdeenshire.

Manager and Secretary—George Mollison, Canada House, 201 Union street, Aberdeen.

Northern Co-Operative Society, Limited.

Incorporated 1861.

REGISTERED OFFICE.....54 LOCH STREET.

DIRECTORS.

Chairman—George Wilson.

James Bisset
William Crawford
Mrs. Fowler
John M. Fraser
William B. Gibb
Alexander Keir
George Kiloh
A. Fraser Macintosh
James McRae
David Milne
Wm. Porter

Managing Secretary—John Ferries.
Assistant Managing Secretary—Alex. C. Sang.
Cashier—James Gorman.
Bankers—The North of Scotland Bank Ltd.

The Aberdeen Property Investment Building Society.

Established 1851.

Incorporated under "The Building Societies Act, 1874."

REGISTERED OFFICE—2 BON-ACCORD SQUARE, ABERDEEN.

Funds over £100,000.

DIRECTORS.

President—Ex-Baillie P. Beveridge, J.P., linen merchant.
Vice-President—James Porter, timber merchant.

G. M. Fraser, J.P., librarian
Alexander Gill, watchmaker
Stephen Hunter, J.P.
Henry Munro, J.P., publisher
James Hay Petrie, harbour treasurer
Lord Provost James R. Rust

Bankers—British Linen Bank.
Law Agents—Hunter & Gordon, advocaes, 222 Union street.
Surveyor—George Watt, architect, 214 Union street
Treasurer—John N. Melville, University Office. Marischal College.
Manager—Gordon J. Innes, C.A., 2 Bon-Accord square.

Aberdeen, Ceylon, and Eastern Trust, Ltd.

Secretaries—Brander & Cruickshank, 14 Bon-Accord square.

DIRECTORS.

C. W. Mackie, *Chairman.*

Sir Andrew Lewis | Sir James Lochore

Sir Alex. Roger.

Aberdeen, Edinburgh, and London Trust, Ltd.

Secretaries—Brander & Cruickshank, 14 Bon-Accord square.

DIRECTORS.

Sir Andrew Lewis, LL.D., *Chairman.*

Sir Alex. Roger | John M. Fyfe
C. W. Mackie | R. F. Shepherd, W.S.

Aberdeen (The) Trust Co., Ltd.

Secretaries—Brander & Cruickshank, 14 Bon-Accord square.

DIRECTORS.

Sir Thomas Jaffrey.....*Chairman.*

Sir Alex. Roger | A. T. Cruickshank, O.B.E.
R. L. J. Henderson, C.A. | George Robb

The City of Aberdeen Land Association, Limited.

OFFICE—1 GOLDEN SQUARE, ABERDEEN.

DIRECTORS.

Chairman—R. G. Wilson, architect

Peter Beveridge, manufacturer | Sir Thomas Jaffrey, LL.D.
George Hutcheson, grain merchant | R. M. Williamson, advocate

Secretaries and Treasurers—Edmonds & Ledingham, advocates.

Surveyors—Walker & Duncan, C.E.

The City of Aberdeen Property and General Investment Trust, Limited.

OFFICE—1 GOLDEN SQUARE, ABERDEEN.

DIRECTORS.

Chairman—Sir Thomas Jaffrey, LL.D.

Peter Beveridge, manufacturer | R. G. Wilson, architect
George Hutcheson, grain merchant |

Secretaries and Treasurers—Edmonds & Ledingham, advocates.

Scottish Savings Committee.

NORTH-EAST SAVINGS COMMITTEE.

Chairman—A. T. Cruickshank. O.B.E.

Hon. Secretary—James Elphinstone.

REGISTERED OFFICE.....113a GEORGE STREET, EDINBURGH.

LOCAL OFFICE.....343 UNION STREET, ABERDEEN.

The Scottish Northern Investment Trust, Limited.

DIRECTORS.

Chairman—George Milne Cook.

Alister Mackinnon
Alexander Gordon Ogston
Alexander Morrison Williamson

Secretaries and Solicitors—Paull & Williamsons.

Registered Office—Investment House, 6 Union row, Aberdeen.

The Second Scottish Northern Investment Trust, Limited.

DIRECTORS.

Chairman—George Milne Cook.

Alister Mackinnon
Alexander Gordon Ogston
Alexander Morrison Williamson

Secretaries and Solicitors—Paull & Williamsons.

Registered Office—Investment House, 6 Union row, Aberdeen

The Third Scottish Northern Investment Trust, Limited.

DIRECTORS.

Chairman—George Milne Cook.

Alister Mackinnon
Alexander Gordon Ogston
Alexander Morrison Williamson

Secretaries and Solicitors—Paull & Williamsons.

Registered Office—Investment House, 6 Union row, Aberdeen.

The Aberdeen Preserving Company, Limited.

DIRECTORS.

Chairman—D. L. Crombie.

Alex. McNab
Neil MacKay
R. F. Shepherd
Peter Dey

Secretaries—Brander & Cruickshank, 14 Bon-Accord square.

The Aberdeen Steam Trawling and Fishing Company, Limited.

DIRECTORS.

Chairman—Neil MacKay, Esq.

Vice-Chairman—A. T. Cruickshank, advocate.

James J. Williamson
R. F. Shepherd
Geo. Massie

Registered Office—208 Market street.

Secretary—Frank H. Hunt.

North-Eastern Ice Company, Limited.

COMMERCIAL QUAY.

DIRECTORS.

Chairman—Sir Andrew Lewis, LL.D.

William H. Dodds
John A. Harrow
John B. Holmes
Richard Irvin
Thomas Stephen
Horace E. Stroud
John Walker
Thomas Walker

Manager—Geo. W. Fenton.

Secretaries—Wilsone & Duffus, 7 Golden square.

Bon-Accord Steam Fishing Company, Limited.

Managing Director—H. A. Holmes, J.P., D.L.

DIRECTORS.

James Leith, J.P. | George Mackenzie | Alex. Wilson, J.P.

Registered Office—Albert Docks, Albert Quay.
Secretary—Malcolm Smitb, jun.

John Brown & Son (Aberdeen) Limited.

DIRECTORS.

Chairman—Neil MacKay, Esq.
Vice-Chairman—A. T. Cruickshank, advocate.
George Massie | R. F. Shepberd
Secretary—Frank H. Hunt.
Registered Office—208 Market street.

The Empire Steam Fishing Company of Aberdeen, Limited.

Managing Director—H. A. Holmes, J.P., D.L.

DIRECTORS.

James Leith, J.P. | Sir Malcolm Smitb, K.B.E., Leith
G. M. Thomson | Ronald Holmes

Registered Office—Albert Docks, Albert Quay.
Secretary—Malcolm Smith, jun.

The Loch Line Steam Trawling and Fishing Company, Limited.

Managing Director—H. A. Holmes, J.P., D.L.

DIRECTORS.

Laurence A. Smith | Sir Malcolm Smith, K.B.E., Leith
John B. Holmes

Registered Office—Albert Docks, Albert Quay.
Secretary—Malcolm Smith, jun.

The White Star Steam Fishing Company of Aberdeen, Limited.

DIRECTORS.

Managing Director—H. A. Holmes, J.P., D.L.
William Sutherland | John B. Holmes

Registered Office—Albert Docks, Albert Quay.
Secretary—Malcolm Smith, jun.

Richard Irvin & Sons, Limited.

ALBERT QUAY.

Governing Director—Sir John H. Irvin, K.B.E.

North of Scotland Fish Meal Company, Limited.

DIRECTORS.

John Bruce | Harry J. Kinghorn
James G. Michie | James D. Sinclair
John Reid | James Thomson
David L. Crombie

Secretary—John A. Nicol, advocate, 91 Union street.

Fishing Supply Stores, Limited.

Managing Director.....Duncan Rennie
Secretary.....W. Hutchison.
Registered Office—14 Bon-Accord square.

The Standard Fishing Company of Aberdeen, Limited.

DIRECTORS.

Chairman—H. A. Holmes.

Duncan Rennie | George Rennie

Registered Office—14 Bon-Accord square. *Secretary*—Wm. Hutchison.

The Aberdeen Steam Laundry Company, Limited.

Incorporated under "The Companies Acts, 1862 and 1867."

DIRECTORS.

D. Ronald MacDonald, 50 Gladstone place | James L. Archibald, 95 Cromwell road

W. McQueen Smith, 62 Gray street.

Secretary—Lessel Davidson, 6 Golden square.

Manager—John Brown, The Lodge, 40 Claremont street.

WORKS—Claremont street.

The Bon-Accord Steam Laundry Company, Limited.

Incorporated under "The Companies Acts, 1862 to 1883."

DIRECTORS.

Peter Beveridge, manufacturer, Aberdeen | Thos. Mitchell, baker, 66 Queen street

W. Watt Hepburn, wholesale merchant | John Strachan, Gilcomston Mills Aberdeen

Secretaries—G. & J. BcBain. C.A., 11 Golden square.

Manager—A. J. Reid.

Registered Office—11 Golden square, Aberdeen. WORKS—Craigshaw, Nigg.

Belmont Laundry Company, Limited.

Secretaries—T. & J. Gillies, advocates, 14 Golden square.

LAUNDRY AND CARPET BEATING AND CLEANSING WORKS—Chestnut row.

Manageress—Miss J. M'Lean.

The Aberdeen Cemetery Company, Limited.

REGISTERED OFFICE—11 GOLDEN SQUARE.

DIRECTORS.

T. R. Gillies, advocate | G. B. Mitchell, architect

J. A. C. Coutts, 451 Gt. Western rd. | Alex. Wilson, granite merchant

R. M. Ledingham, advocate

Secretaries—G & J. M'Bain C.A.

Superintendent—James M'Donald, The Lodge, Allenvale.

League of Nations' Union.

NORTH OF SCOTLAND DISTRICT COUNCIL.

Hon. President—The Marquis of Aberdeen and Temair, K.T.
Vice-President—Benjamin Skinner, M.B.E., M.A., Stricben.
Hon. Secretary—The Marcbioness of Aberdeen and Temair.
Hon. Treasurer—F. A. Ritson, C.A., 25 Union terrace, Aberdeen.
Organising and Travelling Secretary—J. Hall Todd, 25 Crown street, Aberdeen. Telephone No. 3588.

Executive Committee—

The Marcbioness of Aberdeen and Temair	George Hall
F. A. Ritson, C.A.	Walter Emm, Inverness
Mrs. Webster, Elgin	J. S. Taylor
Mrs. Paton of Grandhome	A. G. Walker, Fraserburgh
Ex-Provost Taylor, Kintore	W. Neesham, Banff
James Hossack, Peterculter	W. D. Kennedy, Keith
	E. A. Conchie, Stonehaven

The Secretary will be glad to give information regarding the League of Nations to any Schools, Churches, Societies, etc., or individuals wbo communicate with him.

The South Aberdeen Unionist Association.

HEADQUARTERS AND ORGANISER'S OFFICE—230 UNION STREET.

President—Sir Wm. Maxwell, 4 Bon-Accord square.
Vice-Presidents { Lieut.-Col. H. S. Tawse, 10 Bon-Accord square; Mrs. J. C. Glegg, 60 King's gate }
Chairman of Executive—Lieut.-Col. H. S. Tawse.
Secretary—J. Cranna, 230 Union street.
Hon. Treasurer—R. M. Ledingham, 1 Golden square.

Aberdeen Conservative Club.

14 UNION TERRACE.

Chairman—Captain E. F. Lumsden of Balmedie, Aberdeenshire
Secretary—J. B. Rennett, 231 Union street.
Clubmaster—A. G. Cheater.

Rotary Club, Aberdeen.

President—Arthur Collingwood. F.R.C.O.
Vice-President—W. A. Edward, M.A., D.Litt.
Hon. Secretary—J. G. D. Ferries, advocate, 18 North Silver street, Aberdeen. **Telephone No. 811.**
Hon. Treasurer—Charles Williamson, C.A., 3 West Craibstone street, Aberdeen.
Convener of Proceedings Committee—W. A. Stewart, J.P., M.B.E.
Convener of Service Committee—Charles Smith.
The Club meets every THURSDAY in the DOUGLAS HOTEL at 1 p.m.

Royal Scottish Geographical Society.

(Aberdeen Centre).

Founded 1884.

Chairman—Alex. Bremner, M.A., D.Sc., 13 Belgrave terrace.

COMMITTEE.

Henry Alexander	Miss M. F. Pirie
Richard W. K. Bain	J. B. Philip
John Clarke, LL.D.	Col. D. B. D. Stewart
James Fiddes	R. M. Williamson
Professor Hendrick	J. Cromar Watt
John McFarlane	Edward W. Watt

Hon. Secretary and Treasurer—James Hay, 6 Bon-Accord square, Aberdeen.

The Royal Northern Club.

204 UNION STREET.

Chairman—Brig.-Gen. Chas. Ogston.

Secretary—F. R. Young, advocate, Advocates' Hall, Broad street.

Steward—G. B. M'Ara.

The University Club.

1 RUBISLAW TERRACE.

Secretary—R. M. Ledingham, 1 Golden square.

Third Spalding Club.

Patron—His Majesty the King.

President—Marquis of Aberdeen, K.T., G.C.M.G.

Hon. Treasurer—John R. Cooper, advocate. 12 Bon-Accord square.

Hon. Secretary—W. Douglas Simpson, D.Litt., King's College.

The Buchan Club.

President—J. Malcolm Bulloch, M.A., LL.D., London.

Vice-President—David Rorie, M.D., Cults.

General Secretary—J. F. Tocher, D.Sc., F.I.C., 41½ Union street.

Corresponding Secretaries—C. D. Rice, M.A., B.Sc., Peterhead; J. H. Low, Fraserburgh.

Treasurer—Alex. Gerry, Peterhead.

Aberdeen Art Gallery and Industrial Museum.

SCHOOLHILL, ABERDEEN.

COMMITTEE OF MANAGEMENT.

MEMBERS OF TOWN COUNCIL.

The Lord Provost	Councillor Clarke
Baillie MacGregor	,, Macintosh
Baillie Alexander Milne	,, John Milne
Councillor Alexander	,, Mitchell
,, Beaton	,, Roberts
,, Burnett	,, Watt

NOT MEMBERS OF COUNCIL.

Sir Thomas Jaffrey, LL.D.—*Chairman*	James Ogston, Esq., D.L., of Kildrummy
Wm. Kelly, Esq., A.R.S.A., LL.D.	James Cromar Watt, Esq.
Mr. James Leith	Alexander Wilson, Esq.

Director—Harry Townend, Esq., M.A

The Aberdeen Society of Architects.

(In alliance with the Royal Institute of British Architects.)

President—W. L. Duncan.

Past President—Clement George.

Vice-President—W. E. Gauld.

Secretary and Treasurer—William Elder Levie, advocate, 23 Market street.

Members of Council—A. B. Gardner, A. H. L. Mackinnon, D. S. McMillan, John G. Marr, R. L. Rollo, and T. Scott Sutherland; also Joseph A. Allan and Ian A. Moodie, representatives of the Associates' Committee.

Secretary of Associates' Committee—Miss C. M. Ross, 28 Fountainhall rd.

Aberdeen Mechanical Society.

President—W. F. Gauld, 117 Balnagask road.

Honorary Secretary—Colin Matheson, 50 Murray ter.

Honorary Treasurer—A. R. Henderson, 46 Beaconsfield place.

Aberdeen Deaf and Dumb Benevolent Society.

Instituted 1895.

President—Rev. J. K. Wilkin, M.A.

Hon. Secretary—Rev. S. G. Woodrow.

Hon. Treasurer—William Ross.

Superintendent—W. H. Wood.

Sabbath service at Deaf and Dumb Institute, Rose street, at 11.15 a.m. and 6.30 p.m.

Asylum for the Blind, Huntly Street.

Established 1843. Reconstituted 1889.

Clerk and Treasurer—A. S. R. Bruce, advocate, 12 Dee street

Physician—Dr. A. Rudolph Galloway.

Manager—James Balfour.

Aberdeen Town and County Association for Teaching the Blind at their Homes.

OFFICE AND LIBRARY.....112 CROWN STREET

Instituted 1879.

Registered under Blind Persons Act 1920.

President—Marquis of Aberdeen, K.T.

Chairman—Rev. Peter Taylor, M.A., The South Manse, Cluny.

Vice-Chairman—G. M. Fraser, librarian.

Honorary Opthalmic Surgeon—W. Clark Souter, M.D., 9 Albyn place.

Secretary and Treasurer—J. Duncan MacDiarmid, M.A., B.L., advocate, 173A Union street.

Superintendent—Mrs. Isa K. Moir.

The Aberdeen Philosophical Society.

President—Rev. A. W. Scudamore Forbes, B.D.

Secretary—E. W. Watt, M.A., Glenburnie Park.

Treasurer—T. R. Gillies, advocate, 14 Golden square.

Aberdeen Sunday School Union.

President—Alex. Esslemont, 30 King street.

Vice-Presidents— { The Rev. E. Hopkins, 41 Gladstone place
The Rev. J. K. Wilkin, M.A., 64 Queen's rd.

Secretary and Treasurer—Jas. Pyper, advocate, 5 Union terrace.

Aberdeen Elders' Union of the Church of Scotland.

Hon. Secretaries—James S. Shewan, M.A., 143 Union Street; Archibald MacAulay, 30 Rosebery Street.

Newspapers in Aberdeen.

Aberdeen Press and Journal.....20 Broad street
" Evening Express.....20 Broad street
" Weekly Journal.....20 Broad street
The Fishing News—(weekly).....16 Broad street
Dundee Courier and Advertiser (Branch Office).....22 Exchange street
People's Journal—(weekly).....22 Exchange street
Weekly News (Aberdeen Office)—(weekly).....22 Exchange street
Bon-Accord and Northern Pictorial—Tel. No. 4114—(weekly).....22 Union row
Farming News—Tel. No. 4114—(weekly).....22 Union row
Kincardineshire Mail and Mearns Leader—Tel. No. 4114—(weekly)—(Aberdeen Office).....22 Union row
National Guardian—Tel. No. 4114—(weekly).....22 Union row

Aberdeen Association for Improving the Condition of the Poor.

Established 1870.

OFFICES.....38 CASTLE STREET.

Patron—His Majesty The King.

President—The Lord Provost of Aberdeen.

Hon. Presidents—The Lord-Lieut. of Aberdeen; The Lord-Lieut. of Kincardineshire.

Vice-Presidents—The Sheriff of Aberdeenshire; The Sheriffs-Substitute of Aberdeenshire; The Principal of Aberdeen University; The Convener of Aberdeen County Council.

Chairman of Acting Committee—Hugh W. Graham, Esq.

Vice-Chairman of Acting Committee—J. Everard Rae, Esq.

Hon. Treasurer—C. J. Davidson, Esq., B.L.

Secretary and Superintendent—James Farquharson.

Bankers—The Aberdeen Savings Bank; The Bank of Scotland.

Aberdeen Female Society.

(1804).

For the relief of Aged and Indigent Widows and Single Women above sixty years of age.

Each subscriber of 10s. per annum has the privilege of nominating one person as a recipient.

The average amount of relief granted by the Society is about £135 per annum.

Hon. Secretary—Mrs. Glegg, 60 King's gate.

Hon. Treasurer—J. H. F. Gordon, advocate, 44 King street.

The Macandrew Fund.

By the Will of the late Mr. ALEXANDER MACANDREW, of the Firm of Messrs. George Cornwall & Sons, Castle Street, Aberdeen, Mr. Macandrew directed his Trustees to apply the residue of his estate for the relief and assistance of persons who had been Letterpress or Lithographic Printers, Litho Artists, Compositors, or Bookbinders in Aberdeen, temporarily or permanently incapacitated, and in need of assistance, and to the Widows and Unmarried Daughters of such Craftsmen, with a preference to the Employees of his Firm, and their Widows and Unmarried Daughters. Net Revenue £230; Grants, 21 in number.

Factors—Messrs. Peterkin & Duncans, 21 Golden square.

Aberdeen Home for Working Lads.

Under the management of the Church of Scotland Committee on Social Work, 34 Maberly street, Aberdeen.

Convener—Lord Provost Rust.

Hon. Secretary and Treasurer—James A. Jeffrey, C.A., 9 Golden square, Aberdeen.

Superintendent—William Marshall.

Aberdeen Lads' Club.

HALL, GALLOWGATE.

President—G. A. Morrison, 65 Fountainhall road.

Vice-President—James Patterson, 13 Rubislaw Den south.

Hon. Treasurer—C. G. Kennaway, C.A., 10 North Silver street.

Hon. Secretary—A. E. Bruce, advocate, 12 Dee street.

Club Leader—Frank Ogden, 79 Don street.

Home of the Aged and Infirm of Both Sexes and Orphan Children.

NAZARETH HOUSE, CLAREMONT STREET.

Victoria Model Lodging House.

NORTH LODGE, WEST NORTH STREET—INSTITUTED 1849.

Treasurer and Secretary—Charles James Mackie, advocate, 218 Union st

Superintendents—Mr. and Mrs. Henry McLean.

Aberdeen Town and County Vigilance Association.

President—Sir Thomas Jaffrey, LL.D.

Chairman—Rt. Rev. Frederic Deane, M.A., D.D., Bishop of Aberdeen and Orkney.

Vice-Chairman—Lady Adam Smith.

Hon. Secretary—Miss Grainger Stewart, Lethendry, West Cults.

Vigilance Worker and Case Secretary—Miss Hare, 52½ Chapel street. Telephone No. 974.

Hon. Treasurer—A. Burnett Whyte, advocate, 12 Dee street.

Royal Scottish Society for the Prevention of Cruelty to Children.

Patrons—The King and Queen.

ABERDEENSHIRE DISTRICT.

President—Marquis of Aberdeen. K.T.

Vice-President—Lord Provost Rust.

Chairman of Committee—Rev. J. Esslemont Adams, D.S.O., M.C., B.D., D.D.

Hon. Treasurer—David Mackintosh, Bank of Scotland.
Hon. Secretary—James Farquharson, 38 Castle street.
Inspectors—W. Cockburn and W. Scott.
Inspector's Office—35A Union street.

Scottish Temperance Alliance.

ABERDEEN, BANFF, KINCARDINE, ORKNEY AND SHETLAND DISTRICT.
Agent—John Fordyce, 10 Chestnut row.

Scottish Temperance Alliance.

ABERDEEN COUNCIL, 97 CROWN STREET.
Chairman—Rev. Thomas Anderson, M.A.
Secretary—J. Browning White.

Scottish Commercial Travellers' Association.

(Aberdeen Branch.)
President—Robert Fraser, 44 Louisville avenue.
Vice-President—Alex. S. Grigor, 9 Margaret street.
Secretary and Treasurer—A. J. Farquharson, Monaltrie, 30 Angusfield avenue.

United Commercial Travellers' Association of Great Britain and Ireland (U.K.C.T.A.).

(Incorporated.)

ABERDEEN BRANCH.

Chairman—J. G. Clark, 222 Westburn road.
Vice-Chairman—Jas. Buchan, 41 Devanha gardens south.
Secretary—Jas. A. MacHardy, 1 Mile-End place.
Assistant Secretary—Adam Wallace, 21 Justice street.
Treasurer—J. O. Flutham, 78 Forest avenue.
Benefit Society Secretary—Park McIntosh, 60 Sunnybank road.

John Gordon's Charitable Fund.

Murtle Lectures in Marischal College. Lectureship on Christian Evidences. Annuities to Domestic Servants and Charitable Donations.

Trustees Ex-Officiis—Sheriff Principal, Lord Provost, Senior Baillie, Principal of the University, Senior Minister, President of the Society of Advocates.

Life Trustees—Rev. George Walker, B.D.; Professor Ashley W. Mackintosh, M.D.; J. E. Crombie, Esq., LL.D.; A. Burnett Whyte, Esq.; Robert W. Walker, Esq.; and George G. Whyte, Esq.

Secretaries and Treasurers—Davidson & Garden, advocates, 12 Dee street, Aberdeen.

Woodside Coal Fund.

Hon. Secretary—Wm. Alex. Strachan, Bank House, Woodside.
Hon. Treasurer—Rev. G. C. Milne, 90 Hammerfield avenue.
Entirely supported by voluntary contributions.

Aberdeen Association for the Prevention of Cruelty to Animals.

ESTABLISHED 1870.

President—The Lord Provost of Aberdeen.
Vice-President—Colonel James Ogston of Kildrummy.

Directors.

Right Hon. The Earl of Caithness
F. J. Cochran, advocate
C. T. Cox of Inchmarlo
Col. James Davidson of Balnagask
John C. Grant, Lecturer in Vet. Hygiene, Aberdeen University
Chas. E. N. Leith Hay of Leith Hall
J. Reid Dean, advocate
Col. D. B. D. Stewart, of Banchory
R. G. Wilson, Westholme, Queen's road
Professor J. Arthur Thomson, LL.D.
Rev. A. W. Scudamore Forbes, B.D., 25 Rubislaw terrace
Councillor John P. Thom, 4 Calton terrace

Secretary and Treasurer—A. J. R. Thain, advocate, 173a Union street.
Chief Inspector—William Paterson, 11 Froghall road.
Sub-Inspector—Thomas Swanson, 116 Westburn road.

Marine Laboratory of the Fishery Board for Scotland.

WOOD STREET, ABERDEEN.

Scientific Superintendent—Alex. Bowman, D.Sc., F.R.S.E.
Naturalists—Robert S. Clark, M.A., D.Sc., Harold Thompson, M.A., D.Sc.
Laboratory Attendant—Charles Thomson.

MARINE LABORATORY AND HATCHERY.
BAY OF NIGG, TORRY.
Laboratory Attendant—Andrew Angus.

Homes for Widowers' Children.

PRIMROSE HILL, SUNNYBANK ROAD.

Chairman—George G. Whyte, Esq.
Honorary Secretary—Mrs W. S. Gill, Dalhebity, Bieldside.
Hon. Treasurer—W. Alison, Esq., 66 Fountainhall road.
Hon. Consulting Physician—Dr. Geddie, 13 Golden square.
Matron—Mrs. Edwards, Primrose Hill, Sunnybank road.

Cemeteries in Aberdeen and District.

ALLENVALE CEMETERY.
ALLENVALE ROAD.
Superintendent.....James M'Donald, The Lodge.

THE GROVE CEMETERY.
MUGIEMOSS ROAD, BUCKSBURN.
Superintendent.....Wm. Jeffrey, The Lodge.

JOHN KNOX CHURCHYARD.
MOUNTHOOLY.
Sexton—A. Robertson, 58 Nelson street.

NELLFIELD CEMETERY.
GREAT WESTERN ROAD.
Superintendent..W. Oliver, The Lodge, Springbank Cemetery.

NEWHILLS CHURCHYARD.
Sexton.....John Philip, Kepplestone cottage, Bucksburn

NIGG CHURCHYARD.
NIGG, ADJOINING NIGG PARISH CHURCH.
Sexton.....Alex. Gammack, Kirkstyle cottage, Nigg

OLD CHURCHYARD OF NIGG.
ST. FITTICK'S ROAD, TORRY.
Sexton.....Alex. Gammack, Kirkstyle cottage, Nigg

ST. CLEMENT'S CHURCHYARD.
ST. CLEMENT STREET.
Sexton.....G. M. Johnston, 19 Bannermill road

ST. MACHAR'S CATHEDRAL CHURCHYARD.
CHANONRY.

ST. NICHOLAS CHURCHYARD.
UNION STREET.
Sexton.....James Thomson, 49 George street.

ST. PETER'S CEMETERY.
445 KING STREET.
Superintendent.....John Leggat.

SNOW CHURCHYARD.
COLLEGE BOUNDS.

SPRINGBANK CEMETERY.
COUNTESSWELLS ROAD, MANNOFIELD.
Superintendent.....W. Oliver, The Lodge.

TRINITY CEMETERY.
ERROLL STREET (off King Street).
Superintendent.....John Duthie.

POST OFFICE, ABERDEEN.

Head Postmaster—R. W. Crawford.

Assistant Postmaster—

Medical Officers—

Northern Division—Dr. G. B. Killoh.

Southern Division—Dr. A. W. Hendry.

Postal Branch.
Superintendent....W. Sutherland
Inspector of Postmen, R. A. Will

Telegraph Branch.
Superintendent,.....E. Boyd
Inspector of Telegraph Messengers, ...G. Palmer

ENGINEERING DEPARTMENT (TELEGRAPHS AND TELEPHONES).

Executive Engineer—J. B. Glover.

HOURS OF BUSINESS.

		Monday to Friday.	Saturdays.	Sundays.
		a.m. p.m.	a.m. p.m.	a.m. p.m.
	Postmaster's Office	10 to 4	10 to 1	..
	General Inquiry Office	9 to 1 2·30p. to 5	9 to 1	..
	Inland Revenue Stamps sold	10 to 1 and 2 to 5	10 to 12-30	..
	Documents and Forms stamped ..			
Public Counter.	Parcel Post	7 to 9	7 to 9	..
	*Postage Stamps sold and Letters Registered	7 to 9	7 to 9	..
	National Health Insurance and Unemployment Insurance Stamps sold	7 to 9	7 to 9	..
	Private Box and Poste Restante Letters delivered	7 to 9	7 to 9	..
	Letters for any address in town handed out on payment of search fee of 3d., or delivered by Express Messenger at usual rates	7 to 9	7 to 9	..
	Telegraph and Telephone Business. (From 9·0 p.m. to 7·0 a.m., and all day on Sundays, business is transacted at the Dee Street Office)	Always.	Always.	Always.
	Money Order, Postal Order, Savings Bank, Life Insurance, Annuity, and National Savings Certificates Business transacted and Licences sold	8 to 8	8 to 8	..

* On week-days from 9 p.m. to 11.30 p.m., and on Sundays from 8 a.m. to 11.30 p.m., postage stamps in small quantities can be obtained at the Night Telegraph Office in Dee street.

Branch Post Offices.

Fishmarket.—Money Order, Savings Bank, and Telegraph Business is transacted. Hours—7.30 a.m. to 2 p.m. (1 p.m. on Saturdays).

Market Street—Money Order, Savings Bank, Telegraph and Telephone Business is transacted. Hours—8 a.m. to 8 p.m.

Town Sub-Post Offices.

Open 9 a.m. to 7 p.m.

At all of which Money Order and Savings Bank business can be transacted with the exception marked ¶.

Name of Sub-Office.	Situation.	Sub-Postmaster.
*t Alford Place.....	6 Holburn street....	D. J. Campbell.
*t Argyll Place.....	295 Rosemount place..	John Black.
†Broad Street.....	85 Broad street.....	James G. Bisset.
*t Cbattan Place.....	1 Chattan place.....	William Watt.
*Esslemont Avenue...	28 Esslemont avenue.	Marshall K. Watt.
*Ferryhill.....	9 Millburn street....	Alexander Leslie Bruce.
*Footdee.....	48 St. Clement street.	Andrew Buchan.
*t George Street.....	242 George street.....	Miss Grace Burnett.
*Gilcomston.....	14 Gilcomston steps..	A. G. Booth
*Great Northern Road	84 Great Northern rd.	S. M. Gill.
*Great Western Road	340 Great Western rd..	Jas. Farquhar.
*Holburn Street.....	275 Holburn street.....	Hugh M. Dugan.
*King Street.....	16 King street.....	Peter Esslemont.
*t Kittybrewster.....	695 George street.....	W. McP. Johnston.
*Mannofield.....	531 Great Western rd..	Mrs. J. A. J. Dove.
*¶Menzies Road.....	121 Menzies road.....	Mrs. Eliza Linton.
*Mounthooly.....	1 Mounthooly.....	George McKay.
*t Old Aberdeen.....	39 High street.....	Miss M. Leith
*Park Street.....	36 Park street.....	Mrs. A. I. Nicoll.
*t Queen's Cross.....	31 Fountainhall road..	David Anderson.
*t Rosemount.....	1 Mount st.....	A. A. Meldrum.
*Rosemount Viaduct.	7 Rosemount viaduct	Alexander John Adam.
*t Torry.....	123 Abbey road.....	William Bruce.
*Union Grove.....	156 Union grove.....	Charles Cbree.
*t Urquhart Road.....	318 King street.....	James Milne.
*t Victoria Road.....	68 Victoria road.....	W. T. Main.
§T Woodside.....	458 Gt. Northern rd..	J. P. Strath.

§ Closes at 1 p.m. on Tuesdays.

† Closes at 1 p.m. on Saturdays. *T* Telegraph Delivery Office.

* Closes at 1 p.m. on Wednesdays. *t* Telegraph Office.

Hours of collection from Town Sub-Office and Street Letter Boxes—5.30, 10.45 a.m.; 12.15, 1.30, 3, 5*, 5.45 (restricted), 6.45, 9 p.m. Sundays, 9 p.m.

* Not on Saturdays.

DESPATCH OF LETTER MAILS FROM THE HEAD OFFICE.

SOUTH.	Week Days. Morning.	Sundays. Morning.
Fordoun, Laurencekirk, Stonehaven .. .. Brechin, Falkirk, Glasgow, Montrose, Perth, W. and S.-W of Scotland, Arbroath, Dundee, Fifeshire, Edinburgh, S.-E. of Scotland, England generally, London	5·30	..

DESPATCH OF LETTER MAILS FROM THE HEAD OFFICE—*continued.*

SOUTH.	Week Days.	Sundays.
	Morning.	Morning.
Dundee, Edinburgh, Newcastle-on-Tyne, York	9·0	..
Glasgow, West and South of Scotland, Perth, London Districts and S. of England	9·30	..
Arbroath, Dundee, Edinburgh, Fifeshire, S.-E. of Scotland, Newcastle-on-Tyne, York	11·50	..
	Afternoon.	
Brechin, Glasgow, Montrose, Laurencekirk, Perth, W. and S.-W. of Scotland, Stonehaven	12·15	..
Dundee, Edinburgh, Newcastle-on-Tyne, Montrose, and Stonehaven	2·50	..
Dundee, Edinburgh, Fifeshire, and N.-E. of England, London, England—West Coast, Glasgow, West of Scotland and Ireland	4·45	..
Stirling, Glasgow	8·15 ex Sat	..
Dundee	9·0 ex Sat	..
Edinburgh, Glasgow, Forfar, Perth	10·20ex Sat.	Afternoon.
All Parts	2·40	12·15
	6·45	2·15
	7·0	..

LONDON.

Letters Posted at Aberdeen	Are delivered in London (City)	And in the London Districts, commencing at
5·30 a.m.	8·30 p.m. (ex Sat.)	8 to 8·30 p. (varying).
9·30 ,,	7·15 a.m.	About 7·0 a.m.
2·40 p.m.		
4·45 ,,	9·15 ,,	From 9·30 a. to 12·15 p. (varying)
6·45 ,,	9·15 ,,	
7·0 ,,	11·30 ,,	
Sunday—	Monday—	Monday—
12·15 p.m.	7·15 a.m.	About 7·0 a.m. (varying).
2·15 ,,	7·15 ,,	From 7·0 a.m. to 10·0 a.m. (varying)

NORTH.	Week-days.	Sundays.
	Morning.	Morning.
All parts North of Kintore	3.45	..
Buckshurn	4.30, 9.0	..
Dyce	6.15	..
Alford, Kemnay, Kennethmont, Kinaldie, Kintore, Monymusk, Oyne, Pitcaple. Tillyfourie, Whitehouse	6.15	..
Auchterless Station, Ballindalloch, Gartly, Huntly, Keith, King Edward, Lumsden, Oldmeldrum, Rhynie, Turriff	7.20	..
Glenbuchat, Glenkindie, Mossat, Macduff, Cullen, Findochty, Portknockie, Lossiemouth, Alford, Kemnay, Strathdon, Banff, Buckie, Elgin, Huntly, Inverness, Inverurie	9.0	..
	Afternoon.	Afternoon.
Auchterless Station, Banff, Kinaldie, Turriff, Fyvie, Macduff, Dyce, Inverurie	12.30	..
Dufftown, Elgin, Huntly, Insch, Keith	1.45	..
Bucksburn	2·30	..
Alford, Banff, Buckie, Inverurie, Inverness, Kemnay, Rothienorman, Kintore, Monymusk, Oldmeldrum, Oyne, Pitcaple, Portsoy, Tillyfourie, Whitehouse	2·50	..

DESPATCH OF LETTER MAILS FROM THE HEAD OFFICE—*continued.*

NORTH.	Week-days. Afternoon.	Sundays. Afternoon.
Dyce	3.15	..
Huntly, Insch	4.45	..
†Gartly	4.45	..
Inverness, Orkney, and Northern Counties, *via* Perth (Not on Saturdays)	7·0	12.15
Lerwick Mails, five a week—Season	1½ hrs. before advertised time of sailing.	..
,, three ,, —Non-Season		..
BUCHAN.	Morning.	
All parts Ellon and beyond. Methlick, Tarves, Udny	3.45	..
Newmachar, Whitecairns, Udny Station	6.15	..
Fraserburgh and Peterhead	7.20	..
Newburgh	9.0	..
Fraserburgh and Peterhead Roads	11·50	..
Methlick, Tarves, Udny, Udny Station, Whitecairns, Newmachar, Ellon	Afternoon. 3·30	..
Fraserburgh, Peterhead, Auchnagatt, Hatton, and Cruden Bay	4·15	..

† Saturday only.

DEESIDE.	Week-days. Morning.	Sundays. Morning.
Cults	4.30, 9.30	..
Bieldside	4.30, 11.15	..
Milltimber and Murtle	5.30, 11.15	..
Peterculter	4.30, 9.30	..
All parts west of Culter	7.20	..
	Afternoon.	
Aboyne, Ballater, Banchory, Braemar, Crathes, Dess Station, Dinnet, Drumoak, Glassel, Kincardine O'Neil, Lumphanan, Peterculter, Tarland, Torphins	2.30	..
Cults, Milltimber	2·50	..
Bieldside, Murtle	3.15	..
LOCAL.	Morning.	Morning.
Cluny Road	5.30	..
Cove Bay		..
Portlethen		..
Bridge of Don	6.15, 9·0	..
Banchory-Devenick, Blairs	6.15	..
	Afternoon.	
Do. do.	2.30*	..
Cove Bay	12.30†	..
Cluny Road	1.0	..
Portlethen	3.15	..
Newburgh, Bridge of Don, etc.	3·45	..

* 11.45 a.m. on Saturday.
† 12.15 p.m. on Saturday.

LATE FEE LETTERS.

Late Fee Letters.—½d. each in addition to postage, may be posted in Late Fee Box for the principal despatches not later than 2.55, 5.0, 6.55, and 7.10 p.m. Post Office Sorting Carriage attached to train leaving Aberdeen for London at 3,25 (West Coast) on week-days. Letters bearing extra ½d. stamp can be posted in the Carriage Letter Box. Letters for despatch by the 7.35 p.m. (East Coast) and 7.50 p.m. (West Coast) trains, may be posted in the Late Fee Box at the Station Sorting Office up to 7.15 p.m. and 7.30 p.m. respectively.

Registered Letters should be handed in at the Head Office half an hour before box closes, but payment of a fee of 6d. each gives right to post up to hour of ordinary box closing.

DELIVERY OF LETTERS AT ABERDEEN.

Number of Delivery.	Commences at	Latest time of Posting at Head Office.	Approximate time of Posting in Aberdeen Street Letter Boxes.
1st	6·45 a.m.	6·15 a.m.	5·30 a.m.
2nd	9·45 ,,	9·15 ,,	..
3rd	1·45 p.m.	1·15 p.m.	12·15 p.m.
4th	*4·15 ,,	3·45 ,,	3·0 ,,

* Except Saturdays.

The Mails included in the Deliveries are :—

1st—All Parts.
2nd—London Night Mail, all places South and Abroad, North, Buchan and Deeside.
3rd—London, England, South of Scotland, Buchan, Deeside, North, and Local.
4th—South of Scotland, Buchan, North, Cluny District, Local.

SPECIAL DELIVERY OF LETTERS, ETC., IN ADVANCE OF THE ORDINARY DELIVERY BY POSTMEN.

Persons or firms who desire at any time to receive their letters or other postal packets of any kind (including parcels) in advance of the ordinary delivery, may have them delivered by special messenger on payment of the following fees, viz.—the full express fee of 6d. a mile as for one packet, and 1d for every 10 or less number of additional packets beyond the first.

METHOD OF ADDRESS.

Every address should be clearly written parallel to the length of the cover and above it a clear space should be left for postage stamps (which should be affixed to the right-hand top corner of the address side) and for post marks.

Rates of Postage.

INLAND LETTER RATE.

Not exceeding 2 ozs..... 1½d.
Each additional 2 ozs..... ½d.

If posted unpaid, chargeable on delivery with double postage; if insufficiently paid, with double the deficiency.

Maximum size, 2 feet in length, 1 foot in width, or 1 foot in depth, or if in the form of a roll 30 inches in length and 4 inches in diameter.

Bulk postings of all kinds of Inland Postal packets may be prepaid in money instead of stamps if the postage amounts to 10/- and upwards. (The arrangement also extends to all kinds of postal packets, except parcels, addressed to places abroad.) Packets must be handed over the counter at the Head Office not later than 4 p.m.

INLAND POST CARDS.

Rate of postage for each post card..... 1d.
Rate of postage for each reply post card..... 2d.
Dimensions—Maximum length $5\frac{7}{8}$ in., width $4\frac{1}{8}$ in.; minimum length 4 in., width $2\frac{3}{4}$ in.

PRINTED PAPER RATE.

Not exceeding 2 ozs..... ½d.*
Each additional 2 ozs..... ½d.

* Printed papers prepaid ½d. only, and intended for despatch the same day, must be posted not later than 5 p.m. in the street letter boxes, or 5.15 p.m. at the Head Post Office in Crown street.

Maximum size—same as letters.
Maximum weight—2 lbs.

INLAND NEWSPAPERS.

For each newspaper not exceeding 6 oz. in weight.....1d.
and for each additional 6 oz.....½d.

Maximum weight, 2 lbs.; length, 2 ft.; width or depth, 1 ft., or if made up in the form of a roll 30 inches in length and 4 inches in diameter.

The publication must first have been accepted as a newspaper by the Postmaster-General, and have been placed on a register at the General Post Office, from which it is liable to be removed, either through the non-renewal of the registration fee, 5s., year by year, or in consequence of any change which may deprive it of the characteristics of a newspaper.

A newspaper, or a packet of newspapers, posted unpaid is chargeable with double postage; if insufficiently prepaid, with double the deficiency.

Every newspaper must be posted either without a cover or in a cover entirely open at both ends, so as to admit of easy removal for examination. If this rule be infringed, the newspaper is treated as a letter.

Every newspaper must be so folded as to admit of the title being readily seen.

A newspaper which has any letter, or any communication of the nature of a letter, written in it or upon its cover, will be charged as an unpaid or insufficiently paid letter.

BLIND LITERATURE.

Papers of any kind, periodicals, and books impressed in "Braille" or other type for the use of the blind, may be sent by inland post at the following rates:—

For a packet not exceeding 2 lbs. in weight..... ½d.
For a packet exceeding 2 lbs. but not exceeding 5 lbs.. 1d.
For a packet exceeding 5 lbs. but not exceeding 6½ lbs.. 1½d.

For conditions of posting and make-up, see *Post Office Guide*.

INLAND PARCEL POST.

Not exceeding 2 lbs., 6d.; 5 lbs., 9d.; 8 lbs., 1s.; 11 lbs., 1s. 3d.
Maximum weight.....11 lbs. Length.....3 ft. 6 in.
Length and girth combined.....6 ft. 0 in.

A parcel should not be posted in a letter box. It should be marked "Parcel Post" and presented at the counter of a Post Office.

If a packet bearing the words "Parcel Post," or otherwise marked for transmission as a parcel, is not posted in accordance with this regulation, it is treated as a letter if it is fully prepaid. If it is not fully prepaid at the letter post rate, it will be treated as a parcel, and will be charged on delivery with a fine of 1d., together with the deficient postage, if any, at the parcel post rate.

Parcels containing fish, game, meat, eggs, etc., or knives or other sharp instruments, can only be sent if so packed as to prevent all risk of injury to other parcels. Liquids or semi-liquids are not accepted unless in bottles or cans securely stoppered and suitably packed to prevent damage; nor powders, unless so packed that they cannot escape in transmission. Bottles or glass in any form can be accepted only when so packed as to be secure from breakage. If a parcel be tendered in a damaged or insecure condition it will be refused.

A parcel known to contain a prohibited article, or a parcel intended for delivery at an address other than that borne on the parcel itself, is liable to be refused.

Parcels addressed to a Post Office to be called for are kept two weeks, at the end of which period, if not called for, they will be returned to the sender, if his name and address are given on the parcel.

Parcels addressed to a ship are kept two months.

If, however, such a parcel contains perishable matter, it is kept only 48 hours; and should it become offensive, it may be disposed of at any time as the Postmaster-General may direct.

It is most desirable that the name and address of the sender should appear on the outside of every parcel.

INLAND CASH ON DELIVERY SERVICE.

Under this system the Postmaster-General undertakes on certain conditions to collect from the addressee the value of an article delivered either by parcel post or by registered letter post (but not by ordinary letter post), and to remit it to the sender by means of a special Order. By arrangement with the Railway Companies the service is applicable also, within certain limits, to consignments sent by rail.

The C.O.D. fees, which are additional to the ordinary postage, vary according to the Trade Charge (*i.e.* the amount to be collected), and are fixed on the following scale:—

Trade Charge not exceeding	10/-	Fee	4d.
Do.	£1	,,	6d.
Do.	£2	,,	8d.
Do.	£5	,,	10d.
Do.	£10	,,	1/-.

and 2d. for each additional £5 or fraction of £5 up to a maximum of £40.

Full particulars of the service, *which does not apply to postal packets to or from the Irish Free State*, may be obtained at any Money Order Office.

INLAND REGISTRATION AND COMPENSATION.

The Postmaster-General will, subject to the rules as to posting and packing, pay compensation up to a maximum limit of 400*l.* for the loss and damage of Inland Registered Postal Packets of all kinds upon payment of a fee in addition to the postage. This fee either consists of or includes in each case the ordinary registration fee of 3d.; and the scale of fees, and the respective limits of compensation are as follows:—

Fee.	Limit of Compensation.	Fee.	Limit of Compensation.
3*d.*	5*l.*	1*s.* 2*d.*	220*l.*
4*d.*	20*l.*	1*s.* 3*d.*	240*l.*
5*d.*	40*l.*	1*s.* 4*d.*	260*l.*
6*d.*	60*l.*	1*s.* 5*d.*	280*l.*
7*d.*	80*l.*	1*s.* 6*d.*	300*l.*
8*d.*	100*l.*	1*s.* 7*d.*	320*l.*
9*d.*	120*l.*	1*s.* 8*d.*	340*l.*
10*d.*	140*l.*	1*s.* 9*d.*	360*l.*
11*d.*	160*l.*	1*s.* 10*d.*	380*l.*
1*s.* 0*d.*	180*l.*	1*s.* 11*d.*	400*l.*
1*s.* 1*d.*	200*l.*		

RE-DIRECTION—(*Inland*).

No charge is made for the re-direction of letters by an officer of the Post Office or by an agent of the addressee after delivery, provided in the latter case that the letters are re-posted not later than the day after delivery (Sundays and public holidays not being counted), and that they do not appear to have been opened.

Re-directed letters which are re-posted later than the day after delivery will be charged a fresh postage at the prepaid rate, and any which appear to have been opened will be charged as unpaid letters posted for the first time.

POSTE RESTANTE.

Postal packets of any kind to be called for are, as a rule, taken in at all Post Offices except Town Sub-Offices. The words "To be called for" or "Poste Restante" should appear in the address.

The Poste Restante is intended solely for the accommodation of strangers and travellers, and even they may not use the Poste Restante for more than three months.

Period of Retention.

From places abroad.....Two months.

Posted in United Kingdom or Irish Free State .....One fortnight.

*EXPRESS DELIVERY OF MESSAGES, LETTERS, AND PARCELS BY SPECIAL MESSENGER ALL THE WAY.

Messages, postal packets, letters, and parcels are delivered by Express messenger under the following conditions, viz.:—

LOCAL SERVICE. EXPRESS MESSENGER THROUGHOUT.

Scale of Charges.

(*a*) For a Message, Letter, Packet, or other article the Express fee (inclusive of charges for omnibus, tramcar, railways, etc.) is:—

For every mile or part of a mile from the office of delivery to the address - - - - - - - - - 6d.

(Ordinary postage is not charged.)

A weight fee of 3d. is charged on packets over 1 lb. in weight.

(*b*) The cost of hiring a cab or other special conveyance must be paid in addition to the ordinary Express fee, if the sender desires that such a conveyance be used, or if having regard to the weight and size of the packet and the distance to be covered, the accepting officer considers that the employment of a special conveyance is necessary. The weight fee in such cases is not charged.

(*c*) Cycles are used, wherever practicable, for the delivery of Express packets of a size and weight suitable to be so carried.

Replies and Returns.

On the delivery of an Express packet, the delivering messenger may take a reply or perform a further Express delivery service within the authorised hours. The second fee must be prepaid either by the sender of the first service or by the sender of the reply or further service.

---

* Live animals (if confined in a suitable receptacle), cycles, and liquids can also be accepted for Express delivery, and persons can be conducted to any address by Express messenger. Special arrangements made as to dogs.

When a reply or further service is required by the sender, the words "Wait Reply" or "Wait Further Service" must he written above the address of the letter or parcel, and the messenger will he allowed to wait 10 minutes. For a longer wait 2d. is charged for each 15 minutes.

When a letter or parcel is taken to an address on the messenger's homeward route, or to an address within a radius of half a mile of the Post Office from which the messenger originally started, half only of the special messenger fee will be chargeahle.

EXPRESS DELIVERY AFTER TRANSMISSION BY POST.

Under this service letters and parcels are forwarded by Mail iu the regular course of post, and on arrival at the office of delivery are sent out hy Express messenger.

Fees.

(*a*) In addition to the full ordinary postage the Express fee is:—
For every mile or part of a mile from the office of delivery to the address - - - - - - - - - 6d.

(*b*) The cost of a special conveyance must he paid in addition to the postage and mileage fee in any case where a special conveyance is required.

(*c*) The sender is responsihle for the fee and charges. The fee is in no case less than 6d., and this and the postage must be prepaid by means of stamps affixed to the Letter or Parcel. In any case where a special conveyance is required the whole charge for such conveyance should, if possihle, be prepaid in postage stamps affixed to the Letter or Parcel, hut any deficiency will he demanded from the addressee. If one-half of the Express fee and charge for special conveyance is not prepaid, the Letter or Parcel will he liahle to he treated as an ordinary Letter or Parcel instead of being delivered by special messenger.

SPECIAL DELIVERY OF LETTERS, ETC., IN ADVANCE OF DELIVERY BY POSTMAN.

Persons or firms who desire at any time to receive postal packets addressed to them in advance of the ordinary delivery may have them delivered hy Special Messenger on payment of the following fees:—

Express fee of 6d. per mile as for one packet, and a charge of 1d. for each 10 packets beyond the first.

Forms of application may be obtained at a Post Office.

An International Express Service is also in operation between the United Kingdom and certain foreign countries, particulars of which can be ohtained at any Post Office.

PRIVATE BOXES AND BAGS.

A private box into which all letters, etc., other than parcels may be sorted, to he fetched by the renter, may be rented at the Post Office from which the ordinary delivery at the renter's house is made. A private hag for conveyance of correspondence to and from the Post Office in connection with the box may also be rented.

For fees and other particulars apply at a Head Post Office.

IMPERIAL AND FOREIGN POST.

Letter Rate.

To British possessions generally, the United States of America, Egypt and Tangier, 1½d. per ounce for first ounce and 1d. for each succeeding ounce, and to other places abroad 2½d. for the first ounce and 1½d. for each succeeding ounce.

Post Cards.

To all places abroad, 1½d. each; reply cards, 3d. each.

Printed Papers.

For all places abroad ½d. for each 2 ozs.

Commercial papers may also be sent at this rate with a minimum charge of 2½d. for first 10 ozs.

CANADIAN MAGAZINE POST.

The postage rate on British newspapers, magazines, and trade journals intended for despatch to Canada by direct Canadian packet is as follows:—

For each packet over	2 oz.	but not over	6 oz.	in weight	1d.			
,,	,,	,,	6 oz.	,,	,,	1½ lb	,,	1½d.
,,	,,	,,	1½ lb	,,	,,	2 lb	,,	2d.
,,	,,	,,	2 lb	,,	,,	2½ lb	,,	2½d.
,,	,,	,,	2½ lb	,,	,,	3 lb	,,	3d.
,,	,,	,,	3 lb	,,	,,	3½ lb	,,	3½d.
,,	,,	,,	3½ lb	,,	,,	4 lb	,,	4d.
,,	,,	,,	4 lb	,,	,,	4½ lb	,,	4½d.
,,	,,	,,	4½ lb	,,	,,	5 lb	,,	5d.

No packet of magazines must weigh over 5 lbs. in weight or exceed 2 feet in length or 18 inches in width or depth.

Packets not exceeding 2 oz. in weight, ½d.

BLIND LITERATURE.

Packets of papers impressed for the use of the blind may be sent at the following rates:—

Not exceeding 2 lbs., ½d.; 4 lbs., 1d.; 6½ lbs., 1½d.

SAMPLES.

Not exceeding 4 ozs. 1d., with ½d. for each succeeding 2 ozs.

The sample post is restricted to bona-fide trade samples or patterns or merchandise without saleable value.

REGISTRATION.

Except Canadian magazine post articles, all the foregoing classes of correspondence may be registered.

Letters for certain countries may also be insured.

EXPRESS DELIVERY.

Express delivery by special messenger in advance of the ordinary delivery by postman is undertaken by certain foreign countries.

Further information as to the make-up of all classes of correspondence will be furnished on application at a Post Office.

Inland Money Orders.

Not exceeding	£3,	commission	4d.
,, ,,	£10,	,,	6d.
,, ,,	£20,	,,	8d.
,, ,,	£30,	,,	10d.
,, ,,	£40,	,,	1s.

Money Orders for amounts not exceeding £40 are issued free of charge in favour of "The Commissioners of Inland Revenue." For details, see *Post Office Guide*.

Inland Telegraph Money Orders.

Money may be transmitted by Telegraph Money Order between all Post Offices in the United Kingdom authorised to transact Telegraph and Money Order business.

Commission is charged at the ordinary rate for Inland Money Orders; see above.

In addition to the Commission, a charge is made at the ordinary Inland rate for the Official Telegram, authorising payment at the Office of Payment, the minimum being 1s., and a supplementary fee of 2d. for each order is also charged.

Imperial and Foreign Money Orders, Commission, etc.

RATES OF POUNDAGE.

	s.	d.
Not exceeding £1	0	6
Above £1 but not exceeding £2	1	0
Above £2 but not exceeding £3	1	6
Above £3 but not exceeding £4	1	9

Then at the rate of 3d. for each additional £1 up to the maximum amount of an Order.

The maximum amount allowed for a single Order for a British Colony, Foreign Country, etc. (£20 or £40, as the case may be), is stated at pages 726 to 734 of the *Post Office Guide* (Imperial and Foreign Money Order Services).

Foreign Telegraph Money Orders.

Money may be transmitted by Telegraph Money Order to most places abroad. Particulars may be obtained at any Money Order Office.

The charges are—a Money Order commission at the rate for Orders payable abroad; the cost of a telegram of advice at the rate per word for telegrams for the country in which the Order is to be paid; and a supplementary fee as follows:—For foreign countries—6d. For British Colonies and Dependencies (except Canada and Newfoundland)—1/-. For Canada and Newfoundland—6d. at ordinary rate, 1/- at deferred rate.

General.

Money Orders do not require a receipt stamp.

At the end of twelve months from that in which it was issued, a Money Order, if still unpaid, becomes legally void, but when a good reason can be given for the delay in presenting it, an application for payment, subject to a deduction of 6d. is entertained. In certain foreign countries the period during which a Money Order is valid is less than twelve months—see *Post Office Guide.*

No application can be entertained for compensation for alleged injury from the non-payment of a Money Order at the expected time.

After once paying a Money Order, by whomsoever presented, the Post Office is not liable to any further claim.

Postal Orders.

Postal Orders for 6d. and for any multiple of 6d. up to £1 and also for £1 1s. are now issued in the United Kingdom, and in most British Colonies and Protectorates and certain other places abroad.

For details, see page 148 of the *Post Office Guide.*

The poundage payable in respect of Postal Orders issued in the United Kingdom is as follows:—

Amount of Order.	Poundage.
6d. up to 2/6	1d.
3/- up to 15/-	1½d.
15/6 up to 21/-	2d.

Broken amounts, but not fractions of a penny, may be made up by the use of British postage stamps, not exceeding two in number or fivepence in value, affixed to the face of any one Postal Order, except when the Order is payable in Canada.

Any sum up to £1 16s. 10d. can be sent more cheaply by Postal Order(s) than by Money Order.

The person to whom a Postal Order is issued *must*, before parting with it, fill in the name of the person to whom the amount is to be paid, and is recommended to fill in the name of the Post Office at which the amount is to be paid. The person so named must, before payment can be made, sign the receipt at the foot of the Order, and must also fill in the name of the Office of Payment, if that has not been already done.

Every person to whom a Postal Order is issued should tear off and retain the counterfoil. Its production will facilitate inquiry if the Order should be lost.

IMPERIAL AND FOREIGN LETTER MAILS.

Countries.	Latest Times of Posting at Head Office.
Continent of Europe, including Gibraltar and Malta	5.30 a.m., 2.40 p.m., 6.45 p.m., week-days; 12.15 p.m., 2.15 p.m. Sundays.
South Africa, S.W. Africa, Portuguese East Africa, Nyasaland, Madeira	6.45 p.m. Thursdays.
India and Far East (*ex* Japan) East Africa Australia and New Zealand *via* Suez .. Egypt, Sudan, Palestine, Cyprus	6.45 p.m. Wednesdays.
Egypt and Palestine, *via* Naples	6.45 p.m. Mondays.
Do. Supplementary ..	6.45 p.m. Tuesdays.
Do. *via* Brindisi	6.45 p.m. Tuesdays.
Do. Supplementary ..	6.45 p.m. Wednesdays.
Other Countries	Times uncertain. A daily List of Sailings may be seen at the counter, Head Office, or at Market Street B.O., and the latest available information is published in the daily newspapers.

IMPERIAL AND FOREIGN PARCEL POST.

Packing.

Parcels for places abroad should be substantially packed with due regard to length of journey, conditions of transit, climate, etc., *e.g.*, cardboard or ordinary brown paper is not, in general, sufficient packing for a parcel sent to a place abroad. For some countries special kinds of packing are required by the Post Offices of transit or of destination.

Customs Declaration and Despatch Note.

The sender of a parcel is required to make, for Customs purposes abroad—upon a special form or forms which can be obtained at a Post Office—an accurate declaration of the nature and value of the contents and other particulars. The form or forms should be filled up in ink. *Undervaluation of the contents of a parcel or failure to describe them fully may result in seizure of the parcel*, or in the imposition of a heavy fine. The net weight or quantity of the different kinds of articles contained in a parcel should be separately stated.

For postage rates and for particulars of the Services to individual countries, enquire at any Money Order Office. See also Table at pages 658 to 725 of the *Post Office Guide*.

AIR MAIL SERVICES.

Particulars of the services, showing *Air Routes, Countries served, fees payable*, etc., are given in the current Air Mail Leaflet, of which a copy can be obtained by applying at any Post Office.

The general regulations of the Air Mail are given hereunder :—

Letter Air Mails.

1. *Any kind of letter packet may be sent by Air Mail*, that is, letters, postcards, printed papers and commercial papers, and samples. An Air Mail packet may be posted in any of the ordinary ways of posting. It can be accepted for registration (exception: Air Mail letters, etc., for Colombia), but *insurance* is limited to letters and boxes for Holland and Switzerland. The ordinary arrangements for *Express delivery* and the use of the green label system (for articles liable to Customs duty) apply.

2. *A special Blue Air Mail label* should be affixed to the *top left hand corner of every Air Mail packet*. These labels may be obtained, *free of charge*, at any Head or Branch Post Office and at certain others.

If an Air Mail label is not available the packet should be clearly marked "By Air Mail"; but *the use of a label will expedite the treatment of the packet.*

3. Air Mail correspondence must be prepaid in stamps with *ordinary postage and, in addition, the appropriate Air Mail fee* (*see* below). If the Air Mail fee is not fully prepaid, the packet will not go by Air Mail.

4. The special Air fees (which are subject to alteration from time to time), payable in addition to ordinary postage, express, late, or registration fees, are as follows:—

Country of Destination 1.	Air Fee. (Additional to ordinary postage, express, late or registration fee.) 2.
*Aden	2d. per oz.
Africa—North	
Algeria ..	Letters and Postcards: 4d. **per half oz.** Printed Papers, Commercil Papers and Samples: 4d. per oz.
Morocco ..	
Tunis	
*—East Kenya, Uganda, Tanganyika, Zanzibar).	2d. per oz.
Africa—West	
French Guinea, Senegal, Gambia, Belgian Congo, Sierra Leone.	Letters and Postcards: 1s. **per half oz.** Printed Papers Commercial Papers and Samples: 8d. per oz.
—Belgian Congo, French Equatorial Africa.	3d. per oz.
—South	*See* S. Africa.
Argentine Republic ..	Letters and Postcards: 4s. 2d. **per half oz** Printed Papers Commercial Papers and Samples: 3s. 6d. per 2 oz.

Country of Destination 1.	Air Fee. (Additional to ordinary postage, express, late or registration fee.) 2.
Australia —except West Australia	(*a*)3d. **per half oz.** By air in Australia. *(*b*) 3d **per half oz.** plus 2d. per oz. by air to Marseilles and in Australia. †(*c*) 8d. **per half oz.** By air to Karachi and in Australia.
—(all parts) ..	†(*a*) 5d. **per half oz.** By air to Karachi. *(*b*) 2d. per oz. By air to Marseilles.
Austria	3d. per oz.
Bahamas	4d. **per half oz**
Belgium	2d. per oz.
Bolivia	Letters and Postcards: 4s. 2d. **per half oz** Printed Papers Commercial Papers and Samples: 3s. 6d. per 2 oz.
Brazil	Letters and Postcards: 3s. 6d. **per half oz** Printed Papers Commercial Papers and Samples: 3s. per 2 oz.

* By air London-Marseilles early on Friday morning to overtake ordinary mail despatched previous evening.

† By air to Karachi. Overtakes at Colombo or elsewhere en route ordinary mails despatched from London on the Thursday previous to air mail despatch.

Note.—During the winter certain of the services are either suspended or offer no appreciable advantage for mails from Great Britain—*see* current Air Mail leaflet.

LETTER AIR MAILS—*continued.*

Country of Destination 1.	Air Fee. (Additional to ordinary postage, express, late or registration fee.) 2.
British Honduras ..	1s. **per half oz**
Bulgaria	4d. per oz.
Canada, West ..	4d. **per half oz**
Ceylon, Straits Settlements, Dutch East Indies, Hong-kong, etc.	By air in U.S.A. †(*a*) 5d. **per half oz** *(*b*) 2d. per oz.
Chile	Letters and Postcards : 4s. 2d. **per half oz** Printed Papers Commercial Papers and Samples : 3s. 6d. per 2 oz.
China (South) ..	†(*a*) 5d. **per half oz.** *(*b*) 2d. per oz.
Colombia (S.America)	Letters and Postcards : 1s. **per half oz.** Printed Papers Commercial Papers and Samples : 6d. **per half oz.**
Corsica	4d. per oz.
Crete	Same as Greece
Cuba	4d. **per half oz**
Cyprus .. .	2d. per oz.
Czecho-Slovakia ..	3d. per oz.
Danzig (Free City) ..	2d. per oz.
Denmark	3d. per oz.
Ecuador	2s. 3d. **per half oz.**
Egypt and Sudan ..	(*a*) 2d. **per half oz.** *(*b*) 2d. per oz.
France..	2d. per oz.
Germany	2d. per oz.
Greece	4d. per oz.
Hawaii	Same as U.S.A.
‡Holland	2d. per oz.
Hongkong	Same as China (South)
Honduras Republic ..	1s. **per half oz**
Honduras, British ..	*See* under British Honduras.
India	(*a*) 5d. **per half oz.** By air London to Karachi. *(*b*) 2d. per oz.
Iraq (including Kuwait)	(*a*) 3½d. **per half oz.** (*b*) 5d. per oz. By air to Marseilles and from Gaza.
Italy	2d. per oz.
Jugo-Slavia	*See* Serbs, Croats, and Slovenes.
Mexico	1s. 2d. per oz.
New Zealand	Same as Australia.
Nicaragua	1s. 4d. **per half oz.**
Norway	3d. per oz
Palestine	(*a*) 2d. **per half oz.** *(*b*) 2d. per oz.
Panama Canal Zone / Panama Republic	1s. 4d. **per half oz.**
Paraguay	Letters and Postcards : 4s. 2d. **per half oz** Printed Papers Commercial Papers and Samples : 3s. 6d. per 2 oz.
Persia (including Persian Gulf Ports)	5d. **per half oz**

* By air London-Marseilles early on Friday morning to overtake ordinary mail despatched previous evening.

† By air to Karachi. Overtakes at Colombo or elsewhere en route ordinary mails despatched from London on the Thursday previous to air mail despatch.

‡ Insured letter and box service available.

Note.—During the winter certain of the services are either suspended or offer no appreciable advantage for mails from Great Britain—*see* current Air Mail leaflet.

LETTER AIR MAILS—*continued.*

Country of Destination 1.	Air Fee. (Additional to ordinary postage, express, late or registration fee.) 2.	Country of Destination 1.	Air Fee. (Additional to ordinary postage, express, late or registration fee.) 2.
Peru	(*a*) 10d. **per half oz.** By air in Peru. (*b*) 3s. 6d. **per half oz.** By air from New York.	Spain	2d. per oz.
Poland	3d. per oz.	Sweden	3d. per oz.
Roumania	4d. per oz.	‡Switzerland	2d. per oz.
Serbs, Croats, & Slovenes (Kingdom of)	4d. per oz.	Syria .. } Transjordan .. }	Same as Palestine.
South Africa ..	4d. per oz. By air in South Africa.	Turkey	4d. per oz.
		U.S. of America ..	4d. **per half oz**
		Uruguay	Letters and Postcards: 4s. 2d. **per half oz** Printed Papers Commercial Papers and Samples: 3s. 6d. per 2 oz.

PARCEL AIR MAILS.

5. Except where otberwise indicated hereinafter, *the General Regulations of the Imperial and Foreign Parcel Post apply, e.g.*, as regards maximum weight and dimensions, Customs Declarations and Despatch Notes, Compensation, etc., *see* pages 74-88 and 658 to 725 of the *Post Office Guide.*

6. *Accepting Offices.*—Air parcels may be posted at any Post Office which accepts parcels for places abroad. Air parcels *exceeding* 11 *lb. in weight* are accepted at tbe same Offices and under the same conditions as similar parcels for transmission by ordinary post.

7. *The sender of an Air parcel must affix an "Air Mail" label to the address label of the parcel and to the relative Despatch Note,* and sbould write the words "Air Mail" conspicuously on the cover of the parcel. He must also prepay, in the usual way, the appropriate inclusive rate of postage, *see* pages 658 to 725 of the *Post Office Guide.*

8. In addition to rapid transit by Air service, an Air parcel is usually given speedy Customs clearance abroad. *It is important*, in order that these advantages may not be thrown away, *that the relative Despatch Note and Customs Declarations should be very carefully completed in accordance with the general regulations.*

9. Air parcels caunot be insured, except in the case of tbose for Holland and Switzerland.

10. Particulars of tbe Air Parcel Services available are given in the Air Mail leaflet. *The latest times of posting* can be ascertained by enquiry at tbe local Head Post Office.

‡ Insured letter and box service available.

Note.—During tbe winter certain of the services are eitber suspended or offer no appreciable advantage for mails from Great Britain—*see* current Air Mail leaflet.

WEEKLY THROUGH AIR SERVICE TO INDIA.

A Weekly Through Air Service between this Country and India is now available for all classes of postal packets except parcels. Packets may be registered but not insured.

The countries served are for the present Egypt, Palestine, Iraq, Persia, and India, and the times of transit approximately are as follows:—

To Alexandria	4	days,	as compared with	6-8	days by	ordinary route.
,, Gaza	4½	,,	,,	7-9	,,	,,
,, Baghdad	5½	,,	,,	9	,,	,,
,, Basra	6	,,	,,	10	,,	,,
,, Karachi	7½	,,	,,	16	,,	,,
,, Bombay	9½	,,	,,	14½	,,	,,
,, Delhi	9½	,,	,,	16	,,	,,
,, Calcutta	10½	,,	,,	16½	,,	,,
,, Madras	11	,,	,,	16	,,	,,

The Air Fees, to be prepaid by ordinary postage stamps, in addition to the ordinary postage and registration fee, if any, are as follows:—

To Egypt and Palestine	2d.	per *half* oz.
,, Iraq	3½d.	,,
,, India and Persia	5d.*	,,

Letters for transmission by this service should bear in the top left hand corner the blue Air Mail label, or be clearly marked "By Air Mail." They may be posted in the ordinary way.

The latest time of posting at the Head Post Office, Aberdeen, will be 2.40 p.m. every Friday.

* NOTE.—An Air Mail Service runs between Karachi and Delhi. Correspondence intended for transmission by this route should be marked "By Delhi Air Service." Air Fee, 7d. per half ounce. Additional acceleration of twenty-four hours for Bombay, Southern India, and Ceylon.

POST OFFICE SAVINGS BANKS.

These banks are established under the provisions of the Act 24 Vict., cap. 14, intituled, "*An Act to grant additional facilities for depositing small Savings at interest, with the Security of the Government for the due Repayment thereof,*" and are open daily during the hours appointed for Money Order business for the receipt of deposits of one shilling, or any number of shillings up to an aggregate of £500 in any year. There is no limit, however, to the amount which may stand to the credit of an account.

Deposits are received of any sums not less than a shilling, and when the deposit reaches £1, interest at the rate of 6d. a year on each pound deposited is given.

Any sum not exceeding £3 can be withdrawn without notice at any Post Office Savings Bank transacting Savings Bank business.

NATIONAL SAVINGS CERTIFICATES.

National Savings Certificates (formerly known as War Savings Certificates) may be purchased at most Post Offices. The purchase price is 16s. for each Certificate, which is repayable at any time on application together with any interest which has accrued. A single Certificate becomes worth £1 at the end of six years, aud £1 4s. at the end of ten years.

For further particulars apply at a Post Office.

PURCHASE OF GOVERNMENT STOCKS.

Any depositor in the Post Office Savings Bank may invest a sum in Government Stocks at the current price of the day, and may sell at the same. The commission for buyiug and selling is, not exceeding £10, 1s.; exceeding £10 and not exceeding £25, 1s. 6d.; exceeding £25 and not exceeding £50, 2s. 6d.; exceeding £50 and not exceeding £75, 3s. 6d.; exceeding £75 and not exceeding £100, 4s. 6d.; with a further charge of 1s. in respect of every £50 or part of £50 above £100.

APPROXIMATE TIME OCCUPIED IN COURSE OF POST OF CORRESPONDENCE (OTHER THAN PARCELS) FROM LONDON TO CERTAIN PLACES ABROAD.

Note.—The times shown are those of actual transmission and do not include the time occupied in collection and delivery.

Name of Place.	Days.	Hrs.	Name of Place.	Days.	Hrs.	Name of Place.	Days	Hrs.
Accra .....15 to	17	..	Bombay (by Air Mail)	9½	..	*Dresden (by Air Mail)	1	..
Adelaide.....	29	..	Bordeaux.....1 to	2	..	Durban.....19 to	20	..
,, (by Air Mail from Perth)	27	..	Boston (U.S.A.). 7 to	9	..	,, (by Air Mail)	18	..
Aden	10	..	Brazzaville ....20 to	23	..	Elizabethville	23	..
Alexandria.....6 to	8	..	Bremen	..	22	Falkland Isl'ds 28 to	40	..
,, (by Air Mail)	4	..	Brindisi	3	..	Fiji (*via* Vancvr.) 29 to	30	..
Algiers .....2½ to	4	..	Brisbane.....	32	..	Florence.....	2	..
,, (by Air Mail)	1½	..	,, (by Air Mail)	31	..	Fremantle.....	26	..
Amsterdam	..	13	Brussels .....10 to	14	..	Geneva.....	1	..
* ,, (by Air Mail)	..	6	* ,, (by Air Mail)	..	5	* ,, (by Air Mail)	..	12
Antananarivo..32 to	34	..	Bucharest.....	3	..	Genoa	1½	..
Antigua .....15 to	25	..	,, (by Air Mail)	2	..	* ,, (by Air Mail)	1	..
Antwerp.....	..	12	Buda-Pest.....	2	..	Georgetown (Demerara) 16 to	21	..
Ascension ....14 to	16	..	Buenos-Ayres..17 to	23	..	Gibraltar .....3½ to	4	..
Asuncion.....23 to	29	..	,, (by Air Mail)	9	..	Gothenburg ....2 to	2½	..
,, (by Air Mail)	10	..	Bulawayo	20	..	* ,, (by Air Mail)	1½	..
Athens	4	..	Bushire.....17 to	18	..	Grand Bassam..15 to	23	..
A'kland (*v.* Suez)	38	40	* ,, (by Air Mail)	6	..	Grand Canary ..6 to	10	..
,, (,, by Air Mail) 31-	33	..	Cairo.....6 to	8	..	Grenada.....15 to	19	..
,, (*via* N.Amer. 31 to	34	..	,, (by Air Mail)	4½	..	Guadeloupe....13 to	15	..
,, (*via* Panama) 38 to	40	..	Calabar.....22 to	24	..	Guatemala ....16 to	20	..
Azores .....8 to	12	..	Calcutta.....	17	..	Guayaquil ....20 to	27	..
Baghdad.....	9	..	,, (by Air Mail) 1	0½	..	,, (by Air Mail) 14-	20	..
* ,, by Air Mail	..	5½	Callao .....18 to	30	..	Hague, The.....	..	12
Bahamas .....11 to	14	..	,, (by Air Mail) 16-	20	..	Haifa ....7 to	9	..
,, (by Air Mail) 9-	10	..	Cameroons.....24 to	30	..	Haiphong.....31 to	34	..
Bahia .....14 to	18	..	Cape Town.....	17	..	Hamburg	1	..
,, (by Air Mail)	8	..	Caracas.....17 to	20	..	* ,, (by Air Mail)	..	9
Bale.....	..	19	Cayenne .....19 to	25	..	Hanover.....	..	21
* ,, (by Air Mail)	..	9	Cettinje .....7 to	9	..	* ,, (by Air Mail)	..	9
Bangkok.....23 to	26	..	Chicago.....7 to	9	..	Harbin (*v* Siberia) 12-	15	..
Barbados.....14 to	19	..	* ,, (by Air Mail)	6½	..	Havana.....10 to	13	..
Barcelona.....	1½	..	Christiania (Oslo)	2½	..	,, (by Air Mail) 8-	10	..
Batavia.....26 to	27	..	* ,, (by Air Mail)	1½	..	Helsingfors	4½	..
Bathurst .....12 to	15	..	Cologne	..	17	* ,, (by Air Mail)	2½	..
*,, (by Air Mail) 10 to	11	..	* ,, (by Air Mail)	..	6½	Hobart.....33 to	35	..
Beira.....	22	..	Colombo.....16 to	18	..	,, (by Air Mail)	30	..
Belgrade	2½	..	Colon.....14 to	19	..	Hong Kong (*via* Suez) .....28 to	30	..
,, (by Air Mail)	2	..	Constantinople.....	4	..	H'ngk'ng (*v* N.A) 31 to	35	..
Belize .....14 to	21	..	* ,, (by Air Mail)	3	..	Hong Kong (*via* Siberia).....20 to	25	..
,, (by Air Mail) 8-	10	..	Copenhagen.....	2	..	Honolulu.....17 to	19	..
Berbera	12	..	* ,, (By Air Mail)	..	11	Iceland .....5 to	8	..
Bergen (*v.* N'cstl) 1½ to	2	..	Cracow	2½	..	Iquique.....24 to	31	..
Berlin.....	1	..	Cristobal .....14 to	19	..	,, (by Air Mail)	19	..
* ,, (by Air Mail)	..	10	,, (by Air Mail) 10-	12	..	Jamaica .....12 to	17	..
Bermuda.....9 to	14	..	Cyprus	7	..	Johannesburg..18 to	19	..
Berne.....	1	..	Dakar.....11 to	14	..	,, (by Air Mail)	18	..
Beirut .....8 to	9	..	* ,, (by Air Mail)	3½	4½	Kabul.....	20	..
Bloemfontein..18 to	19	..	Danzig	2	..	Karachi	16	..
,, (by Air Mail) 1	7½	..	* ,, (by Air Mail)	1	..	* ,, (by Air Mail)	7½	..
Bogota.....26 to	29	..	Dar-es-Salaam..20 to	29	..	Khartoum .....11 to	12	..
* ,, (by Air Mail)	20	..	Dire Dawa.... 14 to	16	..	Kimberley.....	18	..
Bombay.....	15	..	Djibouti .....12 to	14	..			
			Dominica.....16 to	26	..			
			Dresden	1½	..			

APPROXIMATE TIME OCCUPIED IN COURSE OF POST OF CORRESPONDENCE (OTHER THAN PARCELS) FROM LONDON TO CERTAIN PLACES ABROAD—*continued.*

Kovno (Kaunas)....	2½	..	*Paris (By Air Mail)	..	6	Sofia	3	..
Kuala Lumpur, 21 to	22	..	Penang.....	21 to	22	Stockholm	2 to	2⅓
Kuching..	27 to	30	Pernambuco...	13 to	18	* ,, (By Air Mail)		1⅓
Lagos	16 to	18	,, (by Air Mail)		8	Suez...	6 to	9
La Paz	23 to	35	Perth (W.Australia)		26	Sydney		31
,, (by Air Mail)		21	Pietermaritzburg.	19-	20	,, (by Air Mail)		29
Leopoldville ...	18 to	23	Port au Prince,	13 to	16	Tahiti	23 to	26
Lima	18 to	30	,, (by Air Mail)	9-	11	Tallinn (Reval).....		3½
,, (by Air Mail)	15-	21	Port Elizabeth.....		18	Tangier		3½
Lisbon	2 to	2½	,, (by Air Mail)	1	7½	* ,, (by Air Mail)		2
Livingstone		21	Port Said.....	6 to	9	Teheran (*via*		
Lorenzo Marques...		20	Prague	1½ to	2	Russia)	11 to	16
Lucerne.....		20	* ,, (by Air Mail)	1½		* ,, (by Air Mail)		6½
Luxemburg		13	Pretoria.....		19	,, by Overland Route		
Lyons.....		20	,, (by Air Mail)		18	*via* Iraq	17-	18
* ,, (by Air Mail)		10	Quebec .....7 to		9	Teneriffe .....6 to		9
Madeira..... 4 to		7	Rangoon.....		19	Tokio (*v.* Siberia)	15-	18
Madras.....		16	Rarotonga ....26 to		28	,, (*via* N.A.)	24 to	32
,, (by Air Mail)		11	Réunion .....34 to		36	Toronto.....7 to		9
Madrid .....2 to		2½	Riga ..... 3 to		3½	Trieste		2½
Malta..... 3½ to		5	Rio de Janeiro, 14 to		19	Trinidad .....15 to		20
Manila (*via* Suez)	32-	36	,, (by Air Mail)		8	Tripoli (Libya)..6 to		9
,, (*via* Siberia)	24-	29	Rome		2	Tunis.....3½ to		5½
,, (*v.* N. Amer.)	33-	37	Rotterdam		11	,, (by Air Mail)	1½-	2½
Marseilles.....		1	* ,, (By Air Mail)		5	Tupiza (Bolivia)	26-	30
* ,, (by Air Mail)		13	Saigon .....27 to		30	,, (by Air Mail)		19
Martinique ....14 to		16	St. Helena.....17 to		19	Turin		1½
Matadi .....19 to		25	St. John's, N'foun'd	9-	16	Valparaiso.....19 to		25
Mauritius ....26 to		37	St. Kitts.....14 to		24	,, (by Air Mail)		12
Melbourne.....		30	St. Louis (U.S.A.)	8-	10	Vancouver .....11 to		14
,, (by Air Mail)		28	St. Lucia (W.I.)	13 to	20	* ,, (by Air Mail)	9-	12
Memel.....		3	St. Pierre and			Venice....		2
Mexico .....11 to		13	Miquelon....12 to		15	Vienna		2
,, (by Air Mail)	9-	11	St. Vincent (W.I.)	15 to	20	* ,, (by Air Mail)		1½
Milan.....		1½	St. Vincent (Cape			Vigo		3
* ,, (by Air Mail)		1	Verd Islands)	9 to	15	Vladivostok (*via*		
Mombasa .....17 to		26	Salisbury (Rhodesia)		21	Siberia)	14-	17
Monrovia .... 13 to		21	Salonica.....		4	Warsaw ..... 2 to		2½
Monte Video...17 to		22	Samoa .....25 to		28	* ,, (by Air Mail)		1½
,, (by Air Mail)		9	San Francisco..10 to		12	Washington, Dist.		
Montreal.....7 to		9	* ,, (by Air Mail)	8½-	10	Columbia ....7 to		9
Montserrat....15 to		25	San José (Costa			Wellington, N.Z.		
Moscow ..... 3 to		3½	Rica).....15 to		20	(*via* Suez)....38 to		40
Mukden (*v* Siberia)	13-	16	San Juan (Porto			,, (by Air Mail)	31	33
Naples		2½	Rico) ..... .12 to		18	Wellington, N.Z.		
Nevis.....14 to		24	San Salvador ..15 to		20	(*via* N. Amer.)...	31-	34
New York.....6 to		8	Santo Domingo 14 to		20	Wellington, N.Z.		
Nice.....		1½	Santa Marta,			(*v.* Panama)	38-	40
Nova Goa .....16 to		17	Colombia....18 to		20	Winnipeg.....9 to		11
Nova Sc'tia (H'fax)	7-	9	Scutari, Albania 7 to		10	* ,, (by Air Mail)	8-	10
Oporto.....2 to		2½	Seychelles ....26 to		50	Yokohama (*via* N.		
Oslo .....2½ to		3	Shanghai (*v.* Suez)	32-	33	America)...24 to		32
* ,, (By Air Mail)..		1½	,, (*via* North			,, (*via* Siberia)	15-	18
Ottawa.....7 to		9	America)	28 to	32	Zanzibar .....18 to		27
Panama .....13 to		17	,, (*via* Siberia)	16-	20	Zara.....4 to		5
,, (by Air Mail)	11-	13	Sierra Leone ..11 to		12	Zomba		25
Paramaribo....17 to		24	Singapore .....22 to		23	Zurich		20
Paris.....		10	Smyrna .....6 to		8	* ,, (by Air Mail)		11

* See current Air Mail Leaflet (obtainable at any Head or Branch Post Office) for particulars of the Air Mails, some of which are seasonal.

GOVERNMENT LIFE INSURANCES AND ANNUITIES.

Savings Bank *Insurance* business has been discontinued and no proposals for *Insurance* can now be received. Contracts already in existence will not be affected.

Immediate Annuities from £1 up to £100 may be purchased through the agency of the Post Office Savings Bank on the life of any person over 5 years of age. Husband and wife may each purchase an Annuity up to £100. Any two persons may purchase an Immediate Annuity on their joint lives, with or without continuance to the survivor.

For further particulars apply at any Post Office Savings Bank.

Post Office Telegraphs.

INLAND TARIFF.

The charge for Telegrams throughout the United Kingdom is 1s. (1s. 6d. for Telegrams addressed to the Irish Free State) for the first 12 words, and 1d. for each additional word. Addresses are charged for. Telegrams handed in on Sundays are charged 6d. extra.

A Telegram can be repeated back from Office to Office throughout the course of transmission if the Sender desires to adopt this precaution against error. The charge for repetition (which must be paid when the Telegram is handed in) is one-half the charge for transmission. If containing mercantile quotations or code words a Telegram ought always to be repeated. If the receiver of a Telegram doubts its accuracy he may have the whole or any part of it repeated without charge so long as the original telegram form is on hand at the office of origin.

The cost of a reply not exceeding forty-eight words may be prepaid.

Copies of a Telegram, directed to more than one firm or person in the same free delivery will be delivered separately at an additional charge of fourpence per copy beyond the first. Each London Postal District is regarded for this purpose as forming a separate delivery.

Figures are counted at the rate of five figures to a word. Fractions are counted according to the number of figures employed, one figure being counted for the mark of division, thus—½ counts as one word, and 109½ as two.

All Telegrams for delivery at addresses within three miles of the office of delivery, or within the town postal delivery in the case of a Head Post Office, are delivered free. The charge for delivery of a telegram at any address beyond the limits of free delivery is at the rate of 6d. for each mile. reckoned from the boundary of the free delivery, any fraction of a mile being reckoned as a mile.

NIGHT TELEGRAPH LETTERS.

Telegraph Letters are now accepted up to 12 midnight at the Head Office to obtain delivery by post the following morning in towns which have a night telegraph service. They may also be posted within the town area, but should be posted so as to reach the Head Office by midnight. The rate is 1s. (1s. 6d. for an address in the Irish Free State) for 36 words or less, and 1d. for every three words beyond 36.

REGISTERED ADDRESSES.

Any person may register an abbreviated or arbitrary address on payment of a fee of £2 a year, dated from the day of registration. The address must consist of two words, one of which is to be the town or place of delivery.

DELIVERY BY TELEPHONE.

In most cases subscribers to exchanges may arrange to have their telegrams delivered by telephone instead of messenger without further charge.

Foreign Telegram Tariff.

RATE PER WORD—PRINCIPAL EUROPEAN COUNTRIES.

Algeria, 3d.; Austria, 3½d.; Belgium, 2½d.; Bulgaria, 4¼d.; Canary Islands, 5d.; Czecho-Slovakia, 3½d.; Danzig Free City, 3½d.; Denmark, 2½d.; Estonia, 5d.; Faroe Islands, 3d.; Finland, 4d.; France, 2½d.; Germany, 3d.; Gibraltar, 3d.; Greece and Greek Islands, 4½d. to 6½d.; Holland, 2½d.; Hungary, 4d.; Iceland, 3½d.; Italy, 3d.; Lettonia (Latvia), 4d.; Litbuania, 3½d.; Luxemburg, 2½d.; Malta, 4d.; Morocco, 3d. to 6d.; Norway, 2½d.; Poland, 3½d.; Portugal, 3½d.; Roumania, 4d.; Russia, 5½d.; Spain, 3d. and 5d.; Sweden, 2½d.; Switzerland, 3d.; Turkey, 7d.; Yugo-Slavia, 4d.

Urgent Telegrams are accepted for all places in tbe European System at three times the ordinary rate.

RATES PER WORD—PRINCIPAL EXTRA-EUROPEAN COUNTRIES.

	Ordinary Rate. S.	D.	Deferred Rate. S.	D.
Argentine Republic	2	6	1	3
Australia (by Cable)	2	0	1	0
Do. (by Empiradio)	1	8	0	10
Canada—				
New Brunswick, Nova Scotia, Ontario and Quebec provinces	0	9	0	4
Manitoba	1	2	0	7
Alberta and British Columbia, 1st Zone	1	3	0	7½
Ceylon (by Cable)	1	5	0	8½
Do. (by Empiradio)	1	2	0	7
India (by Cable)	1	5	0	8½
Do. (by Empiradio)	1	1	0	6½
Malay Peninsula	2	10	1	5
Newfoundland	0	9	0	4½
New Zealand	1	11	0	11½
South Africa (by Cable)	1	8	0	10
Do. (by Empiradio)	1	4	0	8
United States—				
New York City	0	9	0	4½
New York State	0	11	0	5½
Massachusetts	0	10	0	5
Michigan	1	1	0	6½
West Indies—Jamaica	2	2	1	1

For most Extra-European places "Urgent" Telegrams at three times the ordinary rate are admitted. Letter Telegram Services at much reduced rates are available to practically all parts. "Deferred" Telegrams and "Letter" Telegrams must be in plain language.

The minimum charge for any Imperial or Foreign Telegram is 1s. 3d. (3s. 9d. for "Urgent" Telegrams.).

RADIOTELEGRAMS.

Radiotelegrams are accepted at any Telegraph Office for transmission to ships equipped with wireless telegraphy through a coast station.

All sea-going vessels sailing from ports in Great Britain must be equipped with wireless telegraphy if they carry passengers, or if they are of 1,600 tons or more.

Particulars of the service are set forth in the *Post Office Guide.*

Foreign Cash on Delivery.

This arrangement for collecting from the recipient for remittance to the sender, by Money Order or Postal Order the value of articles sent by Post, extends in general to parcels exchanged between the United Kingdom and certain British possessions.

Particulars of the arrangement are set forth in the *Post Office Guide.*

Bills of Exchange.

Where the amount or value of the money for which the bill or note is drawn or made does not exceed £10	£0	0	2
Exceeding £10; not exceeding £25	0	0	3
,, £25 ,, £50	0	0	6
,, £50 ,, £75	0	0	9
,, £75 ,, £100	0	1	0
For every £100, and also for any fractional part of £100, of such amount or value	0	1	0

The duties on Inland and Foreign Bills are made identical.

Bill Stamps may be purchased at the Head Post Office.

RECEIPT STAMPS.

For £2 and upward, 2d.

Where adhesive stamps are used, the granter must cancel them by writing, on or across the stamp, his name or initials, or the name or initials of his firm, together with the true date of his so writing, so that the stamp may be effectually cancelled, and rendered incapable of being used for any other instrument, or unless it is otherwise proved that the stamp appearing on the instrument was affixed thereto at the proper time.

Penalty for neglect or refusal, £10.

Official Publications sold at the Head Office.

Post Office Guide (January and July).....1s.
Do. Supplement (April and October).....3d.

Subscription System.

For the sum of 2/6 per annum a copy of the January and July Guides and the April and October Supplements will be delivered, free of charge, to Subscriber's premises. Order forms are obtainable at the Head Office.

Daily List of Foreign Mails (daily)—Subscription £1 10s. yearly.
Weekly List of Foreign Mails—Subscription 7s. 6d. yearly.

TELEPHONE SERVICE.

(ABERDEEN AND NORTH OF SCOTLAND DISTRICT.)

Telephone House, Bon-Accord Street, Aberdeen.

Telephone No.—Aberdeen 3480 (Private Branch Exchange 12 Lines).

District Manager—

ACCOUNTING DEPARTMENT.

Chief Clerk.....Archd. Clow.
Overseer.....A. C. Scott.

TRAFFIC DEPARTMENT.

Superintendent....R. L. Forrester.
Asst. Superintendents—
H. J. H. Webb, W. D. Kay, aud
A. L. Cruickshank.

CONTRACT DEPARTMENT.

Manager.....W. S. Coulsell.

Office Hours—8.45 a.m. to 5 p.m.; Saturdays, 8.30 a.m. to 12.30 p.m.

PUBLIC TELEPHONE CALL OFFICES.

Abbey place, Torry, Kiosk	Aberdeen	3905
Albert quay, Kiosk	Aberdeen	3730
Albert street, Kiosk	Aberdeen	4670
Alford place (sub-office), D. J. Campbell	Aberdeen	1799
Argyll place (sub-office), John Black	Aberdeen	1787
Argyll place, Kiosk	Aberdeen	3792
Bedford place, 2, Kiosk	Aberdeen	3908
Beechgrove terrace, 62, Mrs. A. B. Bain	Aberdeen	2723
Bon-Accord street, 110, A. MacPherson	Aberdeen	2311
Bon-Accord street, Telephone House	Aberdeen	2500
Bon-Accord terrace, 23, G. D. Henderson	Aberdeen	2189
Broad street, 92, Mrs. Janet Elder	Aberdeen	2286
Bridge of Dee, Southside, William Harrow	Aberdeen	2531
Bridge of Dee, Riverside drive, Kiosk	Aberdeen	3904
Bridge of Don, Kiosk	Aberdeen	3403
Brunswick place, 8, R. S. Moir	Aberdeen	2722
Castle street, Kiosk	Aberdeen	3159
Chattan place Town Sub-Office, William Watt	Aberdeen	1509
Clifton road, 42, Miss J. Fraser	Aberdeen	3097
Clifton road, Kiosk	Aberdeen	3790
Crown street, Head Post Office	Aberdeen	2504
Crown street, Head Post Office	Aberdeen	2510
Crown street, 182, Kiosk	Aberdeen	3795
Dee Street Bus Stance, Kiosk	Aberdeen	4040
Dee street, 35, Jas. Kerr	Aberdeen	1889
Dee street, Head Post Office (night)	Aberdeen	2505
Desswood place, 1, Miss E. Mennie	Aberdeen	2106
Elmbank terrace, E. J. Hutcheson	Aberdeen	2014
Forest avenue, Great Western road end, Kiosk	Aberdeen	3791
Fountainhall road, Tram Shed, Kiosk	Aberdeen	3603
Gallowgate, Kiosk	Aberdeen	3909
George street, 242, Sub-Post Office	Aberdeen	1495
George street, 550, Kiosk	Aberdeen	3907
Gilcomston Steps Sub-Office	Aberdeen	2943
Grampian circle, Kiosk	Aberdeen	4055
Grampian road, 13, Henry Murray	Aberdeen	2471
Gray street, 87 (Kiosk)	Aberdeen	3796
Great Northern road, 458, P.O., Woodside	Woodside	61
Great Northern road, 345, Kiosk	Woodside	77
Great Northern road, 84, Sub-Office, W. A. Park	Aberdeen	1371
Great Western road, 94, A. E. Mackie	Aberdeen	2105
Great Western road, 471, George Reid	Aberdeen	2076
Green, 49, J. S. Ingram	Aberdeeu	3424
Guild street, Joint station, Telegraph Office	Aberdeen	4092
Guild street, Joint station, Telegraph Office	Aberdeen	4093
Guild street, Joint station, Passenger Platform	Aberdeen	2993
Guild street, Joint station, Passenger Platform	Aberdeen	2994
Guild street, Joint station, Booking Hall	Aberdeen	2973

Guild street, Suburban station, Booking Hall	Aberdeen	2991
Hazlehead Park Lodge, Kiosk	Aberdeen	4520
Hilton road, Kiosk	Woodside	13
Holburn street, 275, Sub-Office, Hugb M. Dugan ..	Aberdeen	2108
Holburn street and Broomhill road, Kiosk	Aberdeen	3906
Holburn street, 361, J. M. Birnie	Aberdeen	2102
King street, 16, Sub-Post Office	Aberdeen	2937
King st., Fire Brigade Station, Abdn. Town Council ..	Aberdeen	22
King street, 317, Kiosk	Aberdeen	3793
King street, 492, Kiosk	Aberdeen	3799
Kittybrewster station, Booking Hall	Aberdeen	1435
Kittybrewster Sub-Post Office, 695 George street ..	Aberdeen	2514
Kittybrewster, Berrybank, Reith & Anderson ..	Aberdeen	4676
Mannofield Sub-Post Office	Aberdeen	2938
Mannofield Tram Terminus, Kiosk	Aberdeen	3619
Market street, B.O., P.O. buildings	Aberdeen	4024
Market street, B.O., P.O. buildings	Aberdeen	3095
Market street, B.O., P.O. buildings	Aberdeen	3096
Marischal College, University Court	Aberdeen	3232
Market street, Fish Market, Upper Market	Aberdeen	2956
Market street, Fish Market, Lower Market	Aberdeen	2965
Market street, New Market, Market street entrance ..	Aberdeen	2992
Market street, New Market, Market street entrance ..	Aberdeen	2990
Market street, Weighbridge Office, Kiosk	Aberdeen	3732
Menzies road, 121, Mrs. E. Linton	Aberdeen	2234
Mid Stocket road, 36, Patrick Burr	Aberdeen	2111
Mounthooly, 21, Kiosk	Aberdeen	3797
Mount street, Kiosk	Aberdeen	3798
Music Hall, Union street, Kiosk	Aberdeen	3734
Nigg P.O., Sub-Post Office	Aberdeen	3916
Old Aberdeen Sub-Office, 43 High street	Aberdeen	1514
Park Street Sub-Post Office, Park street	Aberdeen	2947
Pierhead (1), Torry, Guthrie D. Connon	Aberdeen	2305
Powis terrace, Abdn. Cattle & Farm Pro. Ass. Ltd. ..	Aberdeen	3281
Queen's Cross Sub-Post Office, 31 Fountainhall road ..	Aberdeen	2975
Queen's road, Ruhlslaw Motors Garage, Kiosk ..	Aberdeen	3728
Regent Bridge, Kiosk	Aberdeen	3733
Rosemount Viaduct Sub-Post Office	Aberdeen	2811
Rosemount Sub-Office, 1 Mount street	Aberdeen	2166
Schoolhill, H.M. Theatre, Kiosk	Aberdeen	4291
Schoolhill, H.M. Theatre, in Vestibule	Aberdeen	4292
Sea Beach Promenade	Aberdeen	3692
Shearlegs, Kiosk	Aberdeen	3731
Skene street, 144, Joseph McIntosh	Aberdeen	336
Smithfield, Kiosk	Woodside	85
Spital, 149, Geo. R. Glennie	Aberdeen	2144
St. James Church, Kiosk	Aberdeen	3794
St. Swithin street, 8, W. M. McPherson	Aberdeen	1503
St. Swithin street, 59, Kiosk	Aberdeen	2103
Sunnybank road, 64, John Dey	Aberdeen	1460
Torry Sub-Post Office	Aberdeen	4074
Union Grove Sub-Office, Charles Chree	Aberdeen	2085
Union grove, 8, Archibald's	Aberdeen	2070
Union grove, 293, Jas. R. Sangster	Aberdeen	2120
Union street, 85, Empress Cafe, Ltd.	Aberdeen	2972
Union street, 173, Kennaway's Tea Rooms	Aberdeen	2384
Union street, New Market Entrance	Aberdeen	1511
Upperkirkgate, 56, Stephen & Duthie	Aberdeen	1425
Urquhart Road Sub-Office, Jas. Milne	Aberdeen	3101
Urquhart road, 66, James Webster	Aberdeen	2301
Victoria Bridge, Kiosk	Aberdeen	3404
Victoria road, 41, Torry, F. H. Lawrence	Aberdeen	2403
Victoria Road Sub-Office, J. T. Cran	Aberdeen	883
Victoria road, 165a, Hugh Brown	Aberdeen	2359
Westburn drive and Back Hilton road (Junction of) Kiosk	Aberdeen	3992
West Mount street, 19, W. French	Aberdeen	2187

SCHEDULE OF RATES.

	Quarterly Payments. £	s.	d.
1.—Exchange Lines.			
(1) (*a*) Exclusive Line to business premises within a radius of two miles from any Exchange	1	15	0
(*b*) Auxiliary Line to the same premises	1	10	0
(2) (*a*) Exclusive Line to private residences only within a radius of two miles from any Exchange ..	1	7	6
(*b*) Auxiliary Line to the same premises	1	5	0
(3) *Private Branch Exchanges.*			
(*a*) 1st Exchange Line to business premises within a radius of two miles from any Exchange	1	15	0
(*b*) Each additional Exchange Line to the same premises	1	10	0
(4) *Local Calls.*			
i.e., communications with Subscribers connected with any Exchange within a radius of five miles of the originating Exchange .. .. .. (each)	0	0	1
Do. do. within a radius of more than 5 but not more than 7½ miles .. .. (each)	0	0	2

Calls to Exchanges outside these limits will be subject to the appropriate tariff for trunk calls.

	Quarterly Payments. £	s.	d.
2.—Supplemental Services.			
(1) *Extra Mileage Charge.*			
Where the distance of the Subscriber's premises from the Exchange, measured radially, exceeds two miles for each furlong or part thereof ..	0	5	0
(2) *Extension Lines.*			
(*a*) For each Extension Line in the same building not exceeding 110 yards in length			
(i) with intercommunication facilities	0	9	0
(ii) without intercommunication facilities	0	6	0
(*b*) For each additional 110 yards or less	0	3	9
(*c*) For each Extension Line connecting separate buildings			
(i) not more than 220 yards apart	0	14	0
(ii) from 221 to 440 yards apart	0	19	0
(iii) from 441 to 660 yards apart	1	4	0
(iv) from 661 to 880 yards apart	1	9	0

Schedule of Trunk Fees, *i.e.*, for calls not covered by the Local Message Fee:—

Miles.	Trunk Charges. 7 a.m.—2 p.m. 3 minutes.		2 p.m.—7 p.m. 3 minutes.		7 p.m.—7 a.m. 3 minutes.	
	s.	d.	s.	d.	s.	d
7½ — 10	0	3	0	3	0	3
10 — 12½	0	4	0	3	0	3
12½ — 15	0	5	0	4	0	3
15 — 20	0	7	0	5	0	4
20 — 25	0	9	0	7	0	5
25 — 35	1	0	0	9	0	6
35 — 50	1	6	1	0	0	9
50 — 75	2	0	1	6	1	0
75 — 100	2	6	2	0	1	3
100 — 125	3	0	2	3	1	6
125 — 150	3	6	2	9	1	9
150 — 250	4	6	3	3	2	3
For each additional 50 miles or part thereof.....	1	0	0	9	0	6

Note.—In addition to the above trunk charges a special charge of 1s. will be made on calls to Ireland or Isle of Man between 7 a.m. and 2 p.m., 9d. between 2 p.m. and 7 p.m., and 6d. between 7 p.m. and 7 a.m. in respect of each 3 minutes.

The above charges are based on the distance, measured radially, between the Exchanges with which the Subscriber originating the call and the called Subscriber are connected.

FIXED TIME TRUNK CALLS.

Telephone subscribers can book trunk calls to be effected at or about a specified time subject to reasonable prior notice and the payment of a special fee.

For a single "fixed time" call an extra fee amounting to 25 per cent. of the normal fee for a call of three minutes' duration (with a minimum of 3d.) will be charged in respect of each effective call whether of three or six minutes' duration or longer.

TRANSATLANTIC AND CONTINENTAL TELEPHONE SERVICE.

Telephone Service is available between all parts of Great Britain and France, Belgium, Czecho-Slovakia, Danzig, Denmark, Germany, Gibraltar, Holland, Hungary, Luxemburg, Norway, Portugal, Austria, Spain, Sweden, Switzerland, and parts of Italy and Finland.

Calls may be passed at reduced rates between 7 p.m. and 8 a.m.

The following are examples of the day and night charges to Continental cities from Aberdeen :—

	8 a.m.—7 p.m.	7 p.m.—8 a.m.
Paris	9/5	5/8
Hamburg	14/9	9/-
Berlin	15/6	9/3
Milan	13/-	7/9
Gibraltar	21/3	12/9

Calls may now be passed to most parts of the American Continent at all hours of the day and night.

The charges for all Transatlantic and Continental calls may be obtained by asking the Exchange for "Enquiry" from the Head Post Office ('Phone Official 49) or from Telephone District Office, Bon-Accord Street.

PERSONAL CALLS.

For a small extra fee, calls may now be booked to a particular person on both the Inland and Continental trunk services.

After 2 p.m. the "Personal" fee to all places in Great Britain is 6d.

If the required subscriber is obtained, but not the required person, the "Personal" fee only is payable.

GENERAL DIRECTORY

OF THE

CITY OF ABERDEEN

1930-1931.

The following abbreviations will be used: ave. for avenue, cres, for crescent, gr. for grove, pl. for place, rd. for road, sq. for square. st. for street, ter. for terrace.

Abel, John, 75 Blenheim place
Abel, Mrs., 140 Forest avenue
Abel, Mrs. Margaret, 113 Clifton road
Abel, Miss E. O., teacher, 20 Argyll place
Abercar Ltd., carbide manufacturers, 41½ Union st. **Telephone No. 3352**
Abercrombie, Robert F., window cleaner, 134 Walker road
Abercromby, Andrew, 11 Polmuir road. **Telephone No. 1651**
Abercromby, Frederick R., 3 Rosehill avenue
Abercromby, Mrs. James, 47 Bonnymuir place. **Telephone No. 674**
Abercromby, Miss, costumière, 176 Union grove
Aberdeen Aerated Water Trade Association; registered office, 146 Union street; secretary, Wm. M. Sellar, advocate; bottle exchange, 46 Nelson street. **Telephone No. 1131**
Aberdeen Accessories Co., 19 Rosemount via. **Telephone No. 1246.** Proprietor, D. C. Cruickshank
Aberdeen and Commonwealth Line, Paton's Shipping Offices, Ltd., 123½ Union street
Aberdeen and Commonwealth Line to Australia; agents, Mackay Bros. & Co. (Aberdeen), Ltd., 35a Union st.
Aberdeen and District Bowling Association; secretary, F. L. McIntosh, C.A., 1 Diamond street
Aberdeen and District Furnishing Traders' Association; secretary, G. A. Wilson, advocate, 77 Crown street
Aberdeen and District Grocery and Provision Trades Association; secretary, John S. Yule, advocate, 15 Union terrace

Aberdeen and District Horse and Motor Contractors' Association; secretary and treasurer, J. A. Nicol, advocate, 91 Union street

Aberdeen (The) and District Horse Shoers' and Agricultural Blacksmiths' Association; secretary and treasurer, Wm. E. Symon, Clydesdale Bank buildings, 232a Union street

Aberdeen and District Hospital Fund Association, 189 Union st.; hon. secretary and treasurer, J. Downie Campbell, solicitor. **Telephone No. 1883**

Aberdeen and District Motor Club; hon. secretary, C. G. Brown, 12 Golden square

Aberdeen and District Retail Master Butchers' Association; secretary, Robert Milne, C.A., 13 Bridge st.

Aberdeen and District Small Bore Rifle Association; secretary, C. Forbes, 51 Middlefield crescent

Aberdeen and North of Scotland Philatelic Society, 24 Adelphi; hon. secy., Hector Monro, 136 Gray street

Aberdeen and Northern Friendly Society, 213 George st. **Telephone No. 636.** J. T. Ross, A.F.I., treasurer; Jas. Robertson, F.C.I.S., A.F.I., secretary

Aberdeen Art Gallery and Industrial Museum; Director, Harry Townend, M.A. **Telephone No. 3740; Extension, 57 and 58**

Aberdeen Artists' Society; secretary and treasurer, John Grant, C.A., 1 Bon-Accord sq. **Telephone No. 2224**

Aberdeen Association for the Improvement of the Dwellings of the Labouring Classes, Limited; A. Burnett Whyte, secretary, 12 Dee street

Aberdeen Association for the Poor; office, 38 Castle street; James Farquharson, secretary

Aberdeen Association for the Prevention of Cruelty to Animals; secretary and treasurer, A. J. R. Thain, advocate, 173a Union street

Aberdeen Asylum for the Blind, 50 Huntly street. **Telephone No. 616.** Jas. Balfour, manager

Aberdeen Beach Amusements Ltd., Scenic Railway Office, Beach Esplanade. **Telephone No. 4594**

Aberdeen Boat Club, South Esplanade west; hon. secretary, James Watt, 29 Queen's road

Aberdeen Bowling and Lawn Tennis Club; secretary, D. M. Bremner, 271 Rosemount place

Aberdeen Box and Barrel Manufacturers' Association; secretary, James D. Innes, 48A Union street. **Telephone No. 25**

Aberdeen (The) Building Company, Limited, 40 Union terrace; secretary, R. A. F. Davidson. **Telephone No. 2233**

Aberdeen Burgh Insurance Committee, 41½ Union street; Alex. M. Craig, clerk

Aberdeen Burgh Panel Committee (National Insurance Acts), 7 Bon-Accord square. **Telephone No. 288**

Aberdeen Burns Club; secy., A. B. Garden, 3 Ardarroch place

Aberdeen (The) Business Academy, 13 Bridge street. **Telephone No. 675.** John Reid, F.C.T.S., principal

Aberdeen Business College, 13 Bon-Accord square; Wm. O. Webster, principal. **Telephone No. 492**

Aberdeen Business Women's Club, 5 West Craibstone st.

Aberdeen (The) Cabinet Co., joiners and shop fitters, 77 and 79 George street

Aberdeen Canning Company, Ltd., South Esplanade west. **Telephone No. 2595**

Aberdeen-Angus Cattle Society; James R. Barclay, secy., 91 Union street

Aberdeen Cemetery Company Limited; secretaries, G. and J. McBain, C.A., 11 Golden square; superintendent, Jas. McDonald, The Lodge, Allenvale

Aberdeen Central Hide, Skin, Tallow, and Offal Market, 453 to 465 George st. (Wm. Murray & Son, Ltd.). **Telephone No. 3215**

Aberdeen (The) Central and Northern Farmers' Marts, Ltd., auctioneers and live-stock salesmen, Powis terrace. **Telephone Nos. 1306; Horse Ring, 3224. Telegraphic address, "Central, Aberdeen."** J. R. Moir, manager and secretary

Aberdeen, Ceylon, and Eastern Trust, Ltd.; secretaries, Brander & Cruickshank, 14 Bon-Accord square. **Telephone Nos. 3451, 3452, and 3453. Telegraphic address, "Ace, Aberdeen"**

Aberdeen Chamber of Commerce (incorporated); secretary, John S. Yule, advocate, 15 Union ter. **Telephone No. 540**

Aberdeen Chess Club, 8 Bon-Accord square

Aberdeen Children's Shelter, 38 Castle street; secretary, Jas. Farquharson

Aberdeen Choral Union; joint secretaries, Andrew A. Lumsden, solicitor, and W. G. N. Wright, C.A., 480 Union street

Aberdeen City Master Slaters' Association; secretary, W. D. Reid, advocate, 2 Albyn place. **Telephone No. 1737**

Aberdeen City Parish Council, 20 Union ter. **Telephone Nos. 2881 and 2882.** Unemployment Department. **Telephone No. 1922**

Aberdeen (The) Clothing Co., 53-55 St. Nicholas street. **Telephone No. 3580**

Aberdeen Coal and Shipping Co., Ltd., coal merchants and steamship owners, 208 Market st. **Telephone No. 693**

Aberdeen Combworks Company, Limited, Hutcheon street and Berryden road; W. E. Ferrier, secretary

Aberdeen Commercial Company, Limited, lime and coal merchants, manure manufacturers, oilcake makers, oil and grain merchants; head office and works, Blaikie's quay. **Telephone Nos. 2535, 2536, and 2537.** Branch store, 97 Holburn street; William Kemp, manager; Alex. O. Henry, secretary

Aberdeen Conciliation Board; secretary, John S. Yule, advocate, 15 Union terrace

Aberdeen Conservative Club, 14 Union terrace. **Telephone No. 2952.** Clubmaster, A. G. Cheater; secretary, J. B. Rennett, 231 Union street

Aberdeen Constitutional Club, 25 Bon-Accord ter. **Telephone No. 2984;** secretary and treasurer, Wm. McHattie, solicitor, 480 Union street

Aberdeen Corn Exchange, 5 Hadden street; D. MacGregor Mitchell, 22 Bridge street, secretary and treasurer

Aberdeen Corporation Baths and Swimming Pond, Sea Beach; James Walker, superintendent

Aberdeen Corporation Cleansing and Carting Department, Poynernook road; Alexander R. Findlay, supt.

Aberdeen Corporation Gas Works, 50 Cotton street

Aberdeen Corporation Lighting Department, 262 King st.

Aberdeen Corporation Tramways; head office, 2 Marischal street; Parcels Dept., 10 Marischal street

Aberdeen County and Municipal Buildings Commissioners; clerk, Wm. Murison, LL.D., County Bldgs.

Aberdeen Curling Club; hon. secretary and treasurer, W. W. Carry, 142 Union street

Aberdeen Dairy Co., Ltd., licensed retailers of certified milk, 481 Union street. **Telephone No. 1795.** Branches: 48/52 John street **(Telephone No. 614),** 219 Rosemount pl. **(Telephone No. 2472).** Head office, 60 Loch street. **Telephone No. 614**

Aberdeen Day Nursery, 46 Charlotte street

Aberdeen Deaf and Dumb Benevolent Society, 55½ Rose st.; W. H. Wood, missioner and supt., 25 Stanley street; hon. secy., Rev. S. G. Woodrow, 86 Desswood place

Aberdeen Deeside and Donside Association; secretaries, G. A. Wilson, advocate, and D. D. Campbell, solicitor, 77 Crown street

Aberdeen Demonstration School, John street; headmaster, George A. Lawrence, M.A.

Aberdeen Diocesan Catholic Insurance Society, 16 Huntly street. **Telephone No. 4090**

Aberdeen Directory Office, 32 Diamond street

Aberdeen Dispensary and Vaccine Institution, Barnett's close; secretaries and treasurers, Watt & Cumine, advocates, 8 Golden square

Aberdeen District Committee of County Council, 7 Bon-Accord sq.; Alex. Clark, district clerk; sanitary inspector, William Park; Henry Milne, A.M.I.C.E., assistant road surveyor. **Telephone No. 288**

Aberdeen District Maritime Board; joint secretaries, L. MacKinnon, junior, and Wm. Elder Levie, 23 Market street

Aberdeen District Nursing Association, 3 Castlehill; supt., Miss Hannah, R.R.C. **Telephone No. 683**

Aberdeen District Scottish Veterans' Gardens City Association; John S. Yule, secretary, 15 Union ter.

Aberdeen Draughts Club; secretary, P. McRae, 18 Rosebank place; rooms, 5 Hadden street. (Meets October to April inclusive.)

Aberdeen, Edinburgh, and London Trust, Ltd.; secretaries, Brander & Cruickshank, 14 Bon-Accord sq. **Telephone Nos. 3451, 3452, and 3453. Telegraphic address, "Abedlon, Aberdeen"**

Aberdeen Education Department; offices, 21 and 22 Union terrace. Director of Education, James Dawson, M.A. **Telephone Nos. 229 and 2644**

Aberdeen Elders' Union of the Church of Scotland; hon. secretaries, James S. Shewan, M.A., 143 Union st.; Archibald MacAulay, 30 Rosebery street

Aberdeen Electric Theatre, 431 Union street

Aberdeen (The) Electrical Engineering Co., Limited, Exide Battery Depôt, 17 Belmont st.; R. G. Botting, manager. **Telephone No. 4610**

Aberdeen Endowments Trust, 352 King street; clerk, treasurer, and factor, W. Mearns Cooper. **Telephone No. 194**

Aberdeen Endowments Trust (Girls' Home), Sunnybank rd.; Mrs. Sinclair, matron. **Telephone No. 194**

Aberdeen (The) Examination Board for Engineers and Fishermen, Fish Market buildings. **Telephone No. 1093. Telegraphic address, "Owners, Aberdeen."** Wm. Gow, secretary

Aberdeen Excise Licence Holders' Association; secretary and treasurer, G. A. Wilson, advocate, 77 Crown st.

Aberdeen Eye Institution, 142 King street; attendance daily at 10 a.m.; hon. surgeon, Dr. Galloway; matron, Mrs. Margaret Scott

Aberdeen Fat Stock Club; hon. secretary, Robert Milne, 13 Bridge street

Aberdeen Fife and Kinross Association; secretary, J. Goodwillie, 62 Clifton road

Aberdeen (The) Fish Meal Co., Limited, 164 Market st. **Telephone No. 876.** Registered office, 14 Bon-Accord sq.; secretaries, Brander & Cruickshank; David L. Crombie, manager

Aberdeen Fish Company, fish merchants, Palmerston rd.; W. D. Summers, manager. **Telephone No. 3243. Telegraphic address, "Reliable, Aberdeen"**

Aberdeen Fish Salesmen's Association, Limited; secretary, Wm. Gow, Fish Market buildings, Commercial quay. **Telephone No. 1093; Telegraphic address, "Owners, Aberdeen"**

Aberdeen Fish Trade Association, 180 Market street; secretary, Wm. Davidson. **Telephone Nos. 4755-4756**

Aberdeen Flesher Incorporation Slaughter House, 92-100 Hutcheon street. **Telephone No. 2817**

Aberdeen Football Club, Ltd., Pittodrie park, Merkland road east; Allan M. Robertson, secy. **Telephone No. 1428**

Aberdeen (The) General Business Agency, estate agents and valuators, 77 George street

Aberdeen Glove and Hosiery Co., 70 Chapel st. **Telephone No. 619. Telegrams, "Aberglovco, Aberdeen."** Registered office, 7 Golden square

Aberdeen Grain Warehousing Co., Ltd., 24, 26, 28, and 30 Commerce street; secretary, James H. Edwards, advocate; registered office, 1 Golden square

Aberdeen Grammar School Former Pupils' Club; secretary and treasurer, Theodore Watt, M.A., The Rosemount Press

Aberdeen Grammar School Rubislaw Field Committee; secretary and treasurer James C. Duffus, advocate, 7 Golden square

Aberdeen Granite Manufacturers' Association; secretary, W. D. Esslemont, advocate, 57 Crown street

Aberdeen (The) Grit Co., Ltd., iron sand manufacturers, Ruthrieston road. **Telephone No. 1705**

Aberdeen Head Teachers' Association; president, James Thomson, Sunnybank Intermediate School; secy., H. J. Pattison, St. Margaret's Episcopal School

Aberdeen Health Food Agency, 17 Summer street

Aberdeen Heritable Securities and Investment Co., Ltd.; secretaries, Edmonds & Ledingham, 1 Golden sq.

Aberdeen Hide, Skin and Tallow Market Co., Limited. Hide, skin, tallow, and offal market, Fraser road. **Telephone No. 478.** Meat Market, Hutcheon street. **Telephone Nos. 294 and 4058.** David Duguid, manager. Branches: Inverurie, Huntly, and Dingwall

Aberdeen Highland Association; hon. secy. and treas., William Watt, 19 Union street

Aberdeen High School for Girls Former Pupils' Club; secretary, Miss Clara Esslemont; treasurer, Miss H. R. Flockhart, 375 Union street. **Telephone No. 4645**

Aberdeen House Proprietors' and Factors' Association; sec., James T. Jeffrey, advocate, 105 Urquhart road

Aberdeen Ice Works, Poynernook road. **Telephone No. 622. Telegraphic address, "Ice, Aberdeen"**

Aberdeen Journals, Ltd., 14 to 24½ Broad st. **Telephone No. 4770 (5 lines)**

Aberdeen Jute Company, Limited; works, Sunnypark. **Telephone No. 82.** Manager and secretary, James W. Laird

Aberdeen Lads' Club, Gallowgate; Frank Ogden, Club Leader

Aberdeen (The) Liberal Association; organising secretary, Wm. Torrance, 166 Union street. **Telephone No. 2325**

Aberdeen (The) Lime Co., Ltd., lime and coal merchants, manufacturers of oilcakes and chemical manures, grain merchants and dealers in feeding stuffs, Blaikie's quay. **Telephone Nos. 218 and 2785.** A. T. McRobert, manager

Aberdeen Literary Circle; secretary, Wm. Kirkwood, solicitor, 193 Union street

Aberdeen Loan Co., Ltd. Pawnbroking office, 95-105 Loch street. Sale shop, 1 John street; George L. Crombie, manager. **Telephone No. 4188**

Aberdeen Market Company, Ltd.; secretaries and law agents, Adam, Thomson & Ross, 6 Bon-Accord sq.; superintendent, John Malcolm

Aberdeen Masonic Temple, 87 Crown street; secretary, J. Speid Benson, solicitor, 8 Union terrace

Aberdeen Master Builders' Association; secretary, W. O. Duncan, 21 Golden square

Aberdeen Master House Carpenters' Association; secretaries, Peterkin & Duncans, 21 Golden square

Aberdeen (The) Master Masons' Incorporation, Ltd.; secretary, James H. Edwards, 1 Golden square

Aberdeen Master Plasterers' Association; secretary, D. H. Duthie, solicitor, 18 North Silver street

Aberdeen Master Plumbers' Association; secretary, James Johnstone, advocate (Hunter & Gordon, advocates), 222 Union street

Aberdeen Master Stevedores Association, 8 James street. **Telephone No. 871.** David Lawson, secretary

Aberdeen Maternity Hospital, 6 Castle ter. **Telephone No. 595.** Secretaries and treasurers, Watt and Cumine, advocates, 8 Golden square

Aberdeen Mechanical Society; hon. secretary, Colin Matheson, 50 Murray terrace

Aberdeen Medico-Chirurgical Society, 29 King street; hallkeeper, Robert Coutts

Aberdeen Model Yacht and Power Boat Club; hon. secy., John F. Brown, 19 Allan street

Aberdeen Motor Garage (T. C. Smith & Co., Ltd.), 21 to 25 Bon-Accord st. **Telephone Nos. 4130-4131. Telegraphic address, "Ignition, Aberdeen"**

Aberdeen Motors, Ltd., motor engineers, Garage, Union row. Open day and night, Sundays included. Repair Department, 49 Huntly street. Telephone Nos. 4580, 4581, 4582. Telegrams, "Cars, Aberdeen"

Aberdeen Mutual Assurance and Friendly Society; secretary, George Alexander, solicitor, 19 Union street

Aberdeen Mutual Sawmilling and Boxmaking Co., Ltd., 15 Rosebank terrace. **Telephone No. 2295**

Aberdeen Mutual and General Marine Insurance Co., Ltd.; secretary, Duncan Rennie, 172 Market street. **Telephone No. 785**

Aberdeen, Newcastle, and Hull Steam Co., Limited; office, 79 Regent quay. **Telephone No. 87.** Shed, Waterloo quay. **Telephone No. 58.** E. W. Burness, local manager

Aberdeen Oil and Colour Works, Fish street and Albion street; G. & J. Riddell, Limited

Aberdeen Orchestral Society; conductor, A. J. Adam, 97 Irvine place; hon. secretary, J. G. Horne, 87 Oscar road

Aberdeen Pharmaceutical Association; president, A. P. Wallace; secretary, H. M. Dugan, 275 Holburn st.

Aberdeen Philosophical Society; secretary, E. W. Watt, M.A., Glenburnie park; treasurer, T. R. Gillies, advocate, 14 Golden square

Aberdeen Photographic Association; rooms, 154 Union st.; secretary, Miss H. M. Bailey, 63 Watson st.

Aberdeen Photographic Service, Ltd., photographers and photographic dealers, etc., 22, 24 and 26 Marischal street. **Telephone No. 450**

Aberdeen Picture Palaces, Ltd. (A. D. Hay, managing director), The Picture Playhouse, and The Electric Theatre, Union st.; The Star, Park st.; The King's, George st.; The Globe, Nelson st.; secretary, Jas. M. Clapperton, advocate; registered office, 2 West Craibstone street

Aberdeen (The) Pioneer Steam Fishing Company, Ltd., 158 Market street

Aberdeen Port Labour Employers' Association, 8 James street. **Telephone No. 871.** David Lawson, labour master

Aberdeen (The) Preserving Co., Ltd., South esplanade west. **Telephone No. 2594**

Aberdeen Press & Journal, 20 and 22 Broad st. **Telephone No. 4770 (5 lines). Reporters' Telephone No. 2724**

Aberdeen Property Investment Building Society; Gordon J. Innes, C.A., 2 Bon-Accord sq., mangr. *See advt.*

Aberdeen Public Library, Rosemount viaduct; **Telephone No. 239;** librarian, G. M. Fraser; **Telephone No. 239A**

Aberdeen Public Soup Kitchen, 43 Loch street; superintendent, Richard Proven

Aberdeen Public Warehouses, Waterloo quay, St. Clement street, Wellington street, and York place; office, 63 Regent quay. **Telephone No. 400**

Aberdeen (The) Radio Co., Ltd., 9 Hadden street. **Telephone No. 1874**

Aberdeen Reformatory and Industrial Schools, etc.; George Alexander, solicitor, 19 Union st., clerk and treasurer

Aberdeen Retail Dairymen's Association; clerk, J. D. Logie, 457 Union street

Aberdeen Riding Academy, post and job horse masters, motor and carriage hirers, 12 Bon-Accord street. **Telephone Nos. 2574 and 2897.** Proprietors, George and Harry Forrest

Aberdeen Royal Infirmary and Royal Mental Hospital. The Infirmary—Woolmanhill. **Telephone No. 4400.** Nurses' Home, 15 and 16 Albyn terrace. The Mental Hospital—Cornhill road. **Telephone No. 183.** Offices—230 Union st. **Telephone No. 181.** Clerk, treasurer and factor, A. Scott Finnie, F.S.A.A.

Aberdeen Salmon Co.; office, 7 Golden square; warehouse, 8 Fish street

Aberdeen Savings Bank; Head Office, 19 Union ter. **(Telephone Nos. 3446 and 3447);** Branch offices, Northern, 393 George st.; Eastern, 1 King st.; Holburn, 133 Holburn st.; Rosemount, 140 Rosemount pl.; Torry, 35 Victoria rd.; Woodside, 470 Great Northern rd.; St. Machar, 146 Spital; Bucksburn, 10 Auchmill rd.; Fraserburgh, 36 Broad st.; Culter, Parish Council Office; Ellon, The Square; Methlick, Parish Council Office; Turriff, The Square; Inverurie, 39 Market place; Kintore, New st.; Insch, St. Andrew's House; New Deer, Parish Council Office; Stonehaven, 28 Cameron st.; Inverbervie, Victoria ter.; Forres, 103 High st.; Wick, 6 Bridge st.; Thurso, 6 Sir John's sq. Actuary, J. R. Fiddes; Accountant, Alexander Simpson. *See advt.*

Aberdeen Saw Mills, Blaikie's quay; Geo. Gordon and Co., Ltd. **Telephone Nos. 255 and 256**

Aberdeen Seamen's Chapel and Institute, 25 Mearns st.

Aberdeen Second Economic Building Society; secretary, W. S. Lunan, 322 George street

Aberdeen Sewing Machine Depôt; proprietors, W. Ferrans and Son, 51A Loch street

Aberdeen (The) Ship Painting, Surveying, and Boiler Cleaning Coy., Regent road. **Telephone Nos. 521, 2157**

Aberdeen Shipbuilders' Association; local secretary, James Hay, advocate, 6 Bon-Accord square

Aberdeen Shipowners' Association; secretaries, L. Mackinnon & Son, 23 Market street

Aberdeen Society of Architects; secretary and treasurer, Wm. Elder Levie, advocate, 23 Market street

Aberdeen Steam Fishers' Provident Association; secretary, B. R. Wilson, 164 Market st. **Telephone No. 2980**

Aberdeen Steam Fishing Vessels Owners' Association, Ltd.; registered office, Fish Market buildings, Commercial quay. **Telephone No. 1093. Telegraphic address, "Owners, Aberdeen."** Secretary, Wm. Gow. **Telephone No. 2589**

Aberdeen Steam Laundry Co., Limited, carpet beaters, dyers, and dry cleaners, Claremont street. **Telephone No. 1531.** Secretary, L. M. Davidson, C.A., 6 Golden square; Manager, John Brown

Aberdeen (The) Steam Navigation Co., Ltd., 87 Waterloo quay; manager, Edward J. Savage

Aberdeen Steam Trawling and Fishing Co., Ltd., Stores Department, ship chandlers, etc., 206 Market st. **Telephone No. 2885. Telegraphic address, "Nets, Aberdeen."** Manager, Alexander Webster

Aberdeen Steam Trawling and Fishing Company, Limited; engineers, ice manufacturers, ship chandlers, etc.; managers, John Brown & Son (Aberdeen), Limited, 208 Market street. **Telephone No. 2885. Telegraphic address, "Trawl, Aberdeen."** Secretary, Frank H. Hunt, 208 Market street. **Telephone No. 2885**

Aberdeen Steam Trawling and Fishing Co., Ltd., Engineering Department, Strath Engineering Works, Poynernook road. **Telephone No. 2888. Telegraphic address, "Astral, Aberdeen."** Superintendent engineer, David Thom

Aberdeen (The) Steam Tug Co., Ltd., tug owners, 55 Regent quay

Aberdeen Stock Exchange Association; hon. secretary, D. C. Gibson, 13 Bridge street

Aberdeen Storage Co., Ltd., public warehouse keepers, Oak Tree Warehouse, Regent road. **Telephone No. 356.** Registered office, 6 Golden square

Aberdeen Suburban Transport Company, Limited; secretary, Alex. Morice Wilson, LL.B., solicitor, 15 Golden square. Booking and Manager's office, 36 Union terrace. **Telephone No. 4180**

Aberdeen Suburban Transport Co., Ltd. Booking and Manager's office, 36 Union terrace. **Telephone No. 4180**

Aberdeen Sunday School Union; secretary and treasurer, James Pyper, LL.B., advocate, 5 Union terrace

Aberdeen Terrier Association; W. S. Dempster, secretary and treasurer, 15 Grosvenor place

Aberdeen Town and County Association for Teaching the Blind at their Homes, 112 Crown street. **Telephone No. 2647.** Superintendent, Mrs. Isa K. Moir, secretary and treasurer, J. Duncan MacDiarmid, advocate, 173A Union street. **Telephone No. 914**

Aberdeen Town and County Vigilance Association, 52½ Chapel street. **Telephone No. 974**; secretary, Miss Hare

Aberdeen Trades and Labour Council; offices, 47 Belmont street

Aberdeen Training Centre, St. Andrew street; William A. Edward, M.A., D.Litt., Director of Studies

Aberdeen Trawlowners and Traders Engineering Co., Ltd., engineers, blacksmiths, boilermakers, coppersmiths, and carpenters, Albert quay. **Telephone No 867.** Manager, Wm. Lee, Craigendarroch, Riverside drive. **Telephone No. 1239.** Registered office, Albert quay; secretary, Wm. Manley

Aberdeen (The) Trust Co., Ltd.; secretaries, Brander & Cruickshank, 14 Bon-Accord sq. **Telephone Nos. 3451, 3452, and 3453. Telegraphic address, "Attorney, Aberdeen"**

Aberdeen Tyres Services Ltd., tyre distributors, 80 College street. **Telephone No. 640. Telegraphic address, "Tyres, Aberdeen."** Manager, William C. Lyall

Aberdeen Church of Scotland College and Library, 2 Alford place; Andrew Fordyce, janitor

Aberdeen University Club, 1 Rubislaw terrace; R. M. Ledingham, advocate, 1 Golden square, secy.

Aberdeen University Women's Union, 52 Skene terrace

Aberdeen University Press, Ltd. (The), Printers to the University of Aberdeen, 6 Upperkirkgate. Telephone No. 174

Aberdeen Waste Co., waste, rag, rope, and metal merchants, 62, 64, and 66 St. Clement street **(Telephone No. 329),** and Prince Regent street

Aberdeen Wholesale Tobacco Co., Ltd., 21 Diamond st. **Telephone No. 2318**

Aberdeen Window Cleaning and Charing Bureau, 23 Adelphi (1st Floor). **Telephone No. 627.** Alan Adam, 43 Wallfield crescent

Aberdeen Wood Fibre Co., makers of Phœnix Firelighters, 37 Willowdale place. **Telephone No. 995**

Aberdeen Young Women's Hostel (Church of Scotland), 76-78 Dee street

Aberdeenshire and District Football Association; secretary, G. S. Falconer, 7 Roslin street

Aberdeenshire and Kincardineshire Territorial Army Association; office, 28 Guild street; secretary, Lieut.-Colonel W. J. Kelly, J.P.

Aberdeenshire, Banffshire, and Kincardine Licensed Trade Defence Association; G. A. Wilson and Norman J. Wilson, advocates, joint secretaries and treasurers, 77 Crown street

Aberdeenshire County Library, 35 Crown terrace

Aberdeenshire Cricket Association; secretary and treasurer, Geo. P. Wilson, 25 Crown street. **Telephone No. 3004**; *h* 83 Cromwell rd. **Telephone No. 3848**

Aberdeenshire Cricket Club; ground, Mannofield; secretary, R. Findlay Crabb, 14 Bon-Accord square. **Telephone Nos. 3451, 3452, 3453**

Aberdeenshire Education Authority, 14 Crown terrace

Aberdeenshire Junior Football Association; secretary, James Halkerston, 30 Hartington road

Aberdein, Wm., draper and hosier, 23 Holburn st.; *h* 87 Ashley road

Aberdein, Mrs., 237 Westburn road

Abernethy, A., 15 Rosebery street

Abernethy, Albert, tailor, 5, *h* 25 Walker road

Abernethy, James, & Co., Ltd., ironfounders, engineers, millwrights, machine makers, blacksmiths, and boilermakers, Ferryhill Foundry, Wellington road. **Telephone No. 113**

Abernethy, Miss, Ferryhill cottage, Prospect terrace

Acme (The) Die-Stampers, stamping and office stationery, 40 Netherkirkgate

Adam & Craigmile, rose growers and florists; nurseries, Fernielea, Hazlehead, and Upper Rosewell; fruiterers and florists, 194 West North street

Adam, Alexander, & Co., slaters, 4 Hutcheon street **(Telephone No. 1354)**, and 37A Albert street

Adam, Alex. John, tobacconist, stationer, and newsagent, 7 Rosemount via. **(Rosemount Viaduct Post Office). Telephone No. 2811**

Adam, Alex. M., dairy and provisions, 23a Walker road; *h* 276 Victoria road

Adam, Alex. W. (of Sangs, Ltd.), 140 Osborne pl. **Telephone No. 2857**

Adam Bros., Limited, shipowners, coal merchants, ship and insurance brokers, 42 Regent quay and Jamieson's quay. **Telephone Nos. 60, 61, and 393.**
Adam, F., gardener, 44 Thomson street
Adam, George, agent (British Rubber Productions Ltd.), 2 Polmuir road
Adam, John, cashier, 29 Hosefield avenue
Adam, John, plumber and house agent, 8½ North Silver street
Adam, John, sergeant (County Police), Lodge walk
Adam, John M. R., pianoforte tuner, 18 Howburn pl.
Adam, P., & Co., successors, E. & E. Alves, retail hosiery manufacturers, 67 Thistle street
Adam, Robert, advocate (of Adam, Thomson & Ross), 456 Great Western road
Adam, Robert R. W., representative (The Aberdeen Lime Co., Ltd.), 5 Carlton place
Adam, Thomas L., shipowner (Adam Bros., Ltd.), Denmore, Bridge of Don
Adam, Thomson & Ross, advocates and notaries public, 6 Bon-Accord square
Adam, W. D., J.P., 68 Beechgrove terrace. **Telephone No. 4601**
Adam, W. K., dairy and provision merchant, 218 Victoria road; *h* Bayview, Mansfield road
Adam, Mrs. Ada, 159 Clifton road
Adam, Mrs. George, board residence, 2 Polmuir road
Adam, Mrs. George, 85 Hammerfield avenue
Adam, Misses, lodgings, 138 Crown street
Adam, Misses, 51 Thomson street
Adamant (The) Stone and Paving Co., Ltd., Dancing Cairns, Bucksburn. **Telephone No. Bucksburn 3**
Adams, A., superintendent of music (Aberdeen Education Authority), 62 Hammerfield avenue
Adams, Charles C. (of P. & C. Adams), 50 Burns road
Adams, George, bookseller and stationer, 60, *h* 68 Holburn street
Adams, H. B., painter and decorator, 121 Great Western road. **Telephone No. 1030**; *h* 11 Forbesfield road
Adams, James, watchmaker, 124 Union street; *h* 440 Holburn street
Adams, James R., tea merchant, 64 Green; *h* Hammerfield house, 349 Great Western road
Adams, John, tea merchant, 64 Green. **Telephone No. 1182**
Adams, John, 17 Braemar place
Adams, Rev. J. Esslemont, D.S.O., M.C., D.D. (West Church of St. Andrew), 16 Albert street

Adams, P. & C., drapers, 70 Green
Adams, P. C. (of P. & C. Adams), 260 Broomhill road
Adams, William, 45 Westburn road
Adams, Wm., tea merchant, 64 Green ; *h* 262 Broomhill rd.
Adams, Margaret M., 326 Holburn street
Adams, Mrs., 63 Braemar place
Adams, Mrs. J., spirit dealer, 1 and 3 George street ; *h* 18 Burnett place
Adams, Mrs., apartments, 54 Constitution street
Adams, Misses, 20 Whitehall road
Adan, Jas. W., chemist, 60 George st. ; *h* 108 Clifton rd.
Adan, J. W., manufacturing and retail chemist, 60 George street
Adan, L. H. W., teacher (Central Secondary School), Ardlui, Pitfodels
Addie, Charles, paper ruler, 74 Loch street
Addie, Robert, F.S.I., valuer (Inland Revenue), 259 Union street ; *h* 18 St. Mary's place
Addison, John, butcher, 124 Crown street. **Telephone No. 681 ;** *h* Villa Gladola, 39 Belvidere street
Aden, John, dairyman, 63 Elmbank terrace
Advocates' Hall and Library, Concert court, Broad street. **Telephone No. 79**
Aerostyle Ltd., engineers, makers of equipment for spraying paint, cellulose, etc., 93 Pitt street, Glasgow, C.2. **Telephone No. Glasgow Central 2965. Telegraphic address, "Barchemo, Glasgow"**
Aggett, T. F. (Customs and Excise), 10 Learney place
Aiken, Arthur, flesher, 49 Upperkirkgate **(Telephone No. 388)** and 285 Holburn street **(Telephone No. 1535)**
Aiken, George, flesher (of Arthur Aiken), Crotonhurst, Riverside drive. **Telephone No. 392**
Aiken, John G., janitor (Ferryhill Public School), 38 Caledonian place
Aiken, John M., A.R.S.A., A.R.E., artist, 54 Castle street
Aiken, William (L.N.E.R.), The Dingle, Gordon terrace, Dyce
Aiken, William R., Ltd., ship and insurance brokers, 53 Regent quay. **Telephone No. 700**
Aiken, Mrs. W. R., The Bungalow, Anderson drive
Aiken, Miss E., teacher of music, 560 George street
Aiken, Misses, 66 Osborne place
Airth, Mrs. John, 22 Burns road
Aitken & Morrison, boot, shoe, and drapery warehousemen, 6 Schoolhill
Aitken & Wright, flour and produce importers, 15 Regent quay. **Telephone No. 463**

Aitken, Alex., & Sons, painters, glaziers, and decorators, 335 Union street. **Telephone No. 806**

Aitken, A. (of A. & Morrison), 120 Union grove

Aitken, Alex., coal merchant, 80 Guild st.; *h* 56 Gladstone place

Aitken, Andrew F. (N. Co-op. Soc., Ltd., Grocery Dept., Berryden road), 12 Calsayseat road

Aitken, Archibald, wine and spirit merchant, 82 Holburn street; *h* Inverashley, 79 Ashley road

Aitken, G. Jeffrey, M.A., Ed.B., principal lecturer on Method (Training Centre), Denhead house, Anderson drive

Aitken, James, Civil Service (retired), Comiston, Bridge of Don

Aitken, James, Tiro Nui, Primrosehill, Cults

Aitken, John (of A. Aitken & Sons), 37 Beechgrove ter.

Aitken, John Smith, ironmonger, 108 Chapel street; *h* 9 Holburn road. **Telephone No. 4748**

Aitken, Robert, resident secretary (Scottish Union and National Insurance Co.), 52 Ashley gardens

Aitken, Robert Sydney, solicitor (of Wight & Aitken), The Braes, Bridge of Don

Aitken, Thomas, inspector (Scottish Board of Health), 103 Duthie terrace

Aitken, William (of A. Aitken & Sons), Caledon, Cults

Aitken, Mrs. Robert, house proprietrix, Pinewood, Bieldside

Akerberg, Tor, massage and Swedish medical gymnastics, 1 Albert terrace. **Telephone No. 1982**

Albert Oil and Chemical Works (James Jamieson's [Aberdeen], Ltd.), Albert pl. and 39 Whitehall pl.

Albion Motor Car Co., Ltd. (Glasgow); Northern representative, J. L. Carmichael, 55 Westburn road. **Telephone No. 106**

Albumenoid (The) Products Co., Ltd., 164 Market st. **(Telephone No. 876);** works, Crombie pl.; manager D. L. Crombie; registered office, 14 Bon-Accord sq.; Brander & Cruickshank, secretaries

Alcock, Ben., commercial traveller (Geo. Mellis & Son, Ltd.), 79 Stanley street

Alcock, C. B., cashier (Edmonds & Ledingham), 30 Holburn street

Alcock, John G., agent (St. Machar Branch), Aberdeen Savings Bank, 79 Stanley street

Alcock, L. D., shipmaster, 82 Stanley street

Alexander & Hay, fish merchants, Commercial quay. **Telephone No. 225. Telegraphic address, "Flounders, Aberdeen"**

Alexander, A. & W., fishmongers, butchers, and game dealers, 492 Union street. **Telephone Nos. 817 and 818**

Alexander & Co. (E. M. Nisbet, manager), motor car builders and agents, 339 Union street. **Telegrams. "Motorcycles." Telephone No. 2395**

Alexander, A., & Co., grocers, tea, wine, and spirit merchants, 223 George street

Alexander, Alexander, secretary (retired), 80 Beaconsfield place. **Telephone No. 1128**

Alexander, Alex., grocer, 46, *h* 42 Bedford road

Alexander, Alex. B., house and ship painter and decorator, 204 Market street. **Telephone No. 1213;** *h* 344 Holburn street

Alexander, Alex. J., draper (of Duncan & A.), 77 Forest av.

Alexander, Charles (of G. G. Peterkin), 5 View terrace

Alexander, Claude, Ltd., tailors, 17 George street and 2 to 10 St. Nicholas street

Alexander, David R., joint manager (City and County Loan Co.), 22 Caledonian place

Alexander, George, solicitor, notary public, and Justice of Peace Procurator-Fiscal of Aberdeenshire, 19 Union street. **Telephone No. 777;** *h* 8 Carlton pl. **Telephone No. 564**

Alexander, George, engineer, blacksmith, and locksmith, 11½ Minister lane; *h* 11 Northfield place

Alexander, Henry (L.N.E.R.), 35 Hammerfield avenue

Alexander, Henry, 47 Queen's road

Alexander, Hugh de M., M.D. (Edin.), medical superintendent, Kingseat Mental Hospital, Newmachar; *h* The Hill, Newmachar. **Telephone No. Dyce 11**

Alexander, James (The Wordie Property Co., Ltd.), 36 Belvidere crescent

Alexander, James, aerated water manufacturer, Forbes street; *h* 13 Mount street. **Telephone No. 1343**

Alexander, James, hairdresser and tobacconist, 495 George st. **Telephone No. 4752;** *h* 42 Walker rd.

Alexander, James H., agent (N. of S. Bank Ltd., Mile-End Branch), 49 Rosebery street

Alexander, James M., commercial traveller (Wm. Wright and Co., Glasgow), 22 Caledonian place

Alexander, Jas. T., licensed grocer, 12 South Mount st. **Telephone No. 3431**

Alexander, John, & Co. (R. M. Coutts), cabinet-makers, upholsterers, carpet warehousemen, and funeral undertakers, 257 Union street. **Telephone No. 466; Night Telephone No. 466;** works and stores, "Whitehall Cabinet Works," 53-67 Whitehall road

Alexander, John (of A. & Hay), 23 Ashley gardens. **Telephone No. 577**
Alexander, John, 15A Mount street
Alexander, John, commercial traveller (F. & J. Smith, Glasgow), 29 Hilton street
Alexander, John, 36 Lilybank place
Alexander, John, M.A., B.Sc., teacher (Robert Gordon's College), 86 Fountainhall road
Alexander, Robert (of N.S.M. Co., Ltd., Royal Mills), 75 Fonthill road
Alexander, Wm., retired grain merchant, 40 Albyn place
Alexander, Major William, 59 Queen's road
Alexander, W. J., 31 Cairnfield place
Alexander, Wm. W., commercial traveller, Braehead, 175 Clifton road
Alexander, Mrs. H. A., 114 Queen's road
Alexander, Mrs. H. J., 37 Carlton place
Alexander, Mrs. W. C., 88 Salisbury place
Alexander, Mrs. W. M., 25 Albert terrace
Alexander, Miss M., dressmaker, 202 Union grove
Alexander, Miss, 392 Great Western road
Alexander, Miss, bookseller and stationer, 221 Rosemount place; *h* 17 Wallfield crescent
Alexander, Misses, 32 Albert terrace
Alford District Committee of the County of Aberdeen; clerk and treasurer, Alex. Blacklaw, advocate, 91 Union street
Alison, William, 66 Fountainhall road. **Telephone No. 2941**
Allan, Buckley Allan, & Co., advocates, 21 Bridge street. **Telephone No. 307**
Allan & Dey, wholesale fish merchants, Poynernook road and Raik road. **Telephone Nos. 104 and 142**
Allan, A. J., chief clerk, 398 Great Western road
Allan, A. T., shoemaker, 117 and 119 Gt. Western road; *h* 62 Broomhill road
Allan, Archibald, commercial traveller, 78 Whitehall rd. **Telephone No. 2507**
Allan, Arch. P., commercial traveller, 78 Grampian place
Allan, Basil Sydney (of A. & Dey), 154 Bon-Accord st. **Telephone No. 3074**
Allan Brothers, Ashgrove Engineering Works, Back Hilton road. **Telephone No. 1361**
Allan, David (of J. A. A. [Bucksburn], Ltd.), 819 Great Northern road
Allan, David, cashier (Liverpool Victoria Insurance Offices), Duart, Riverside drive

Allan, D. Souter, chemist, 35 Holburn street. **Telephone No. 1624**; *h* 22 Hammersmith road

Allan, Edwin, chemist and dentist, 4 Union grove; *h* 20 Ashley Park drive

Allan, G. R., Morven, Woodstock road

Allan, G. T., tailor and clothier, 18 Victoria st. **Telephone No. 750**; *h* 25 Middlefield terrace

Allan, George, baker, 7, *h* 5 Chattan place

Allan, George, 22 Ferryhill place

Allan, George, 285 Stoneywood road, Bucksburn

Allan, George, clerk (L.N.E.R.), 4 Fraser street

Allan, George Douglas, stockbroker (of James Black and Co.), Pityot, Muchalls. **Telephone No. Newtonhill 18**

Allan, George J., civil engineer, 10 Bon-Accord square. **Telephone No. 1827**; *h* 58 Forest road. **Telephone No. 3673**

Allan, George S., butcher, 54 Great Northern road. **Telephone No. 1730**; *h* 117 Spital

Allan, H. F., 54 Ashley road

Allan, James, & Co., cabinetmakers, upholsterers, joiners, and funeral undertakers, 122 Union st. **Telephone No. 297; Sunday and Night Telephone No.,** Mr. Jolly, **2045. Telegraphic address, "Allan's, Upholsterers, Aberdeen"**; cabinet factory, 34 to 42 Dee street

Allan, J. & A. (Bucksburn), Ltd., wood merchants, Goodhope Sawmills, 157 Auchmill road, Bucksburn. **Telephone No. Bucksburn 14**

Allan, J. A. O., architect, F.R.I.B.A., M.I.Struct.E., 25 Union terrace. **Telephone No. 1045**; *h* 39 Queen's road. **Telephone No. 214**

Allan, James, stockbroker (of Horne & Mackinnon), 14 Bayview road. **Telephone No. 2430**

Allan, James (of J. & A. A. [Bucksburn], Ltd.), 3 Mugiemoss road, Bucksburn

Allan, James, 18 North square

Allan, James, secretary, National League of the Blind, 4 Whitehouse street

Allan, James Douglas, George street bar and restaurant, 134-136 George street. **Telephone No. 2357**

Allan, James J., representative (Jas. Aitken & Co. [Falkirk], Ltd., brewers, Falkirk), 27 Grampian circle. **Telephone No. 2501**

Allan, Rev. James R., minister (retired), 10 Craigie park

Allan, James, manager (Woodside Works), Seton cottage, Woodside

Allan, John J., ironmonger (Shirras, Laing, & Co., Ltd.), 14 Springbank terrace
Allan, Joseph A., architect, 25 Union terrace. **Telephone No. 1045**; *h* 45 Brimmond place
Allan, M., & Co., fleshers, 92 Victoria road
Allan, M., dentist, 33 Market st. **Telephone No. 4721**
Allan, Richard S. (of A. Bros.), Afton-Shiel, Bieldside
Allan, Robert, The Neuk, Tullos place
Allan, Robert J., dentist, 101 Victoria road; *h* 18 Allardice street, Stonehaven
Allan, R. J., canvasser (L.N.E.R.), 26 Hilton place
Allan, Robert, acetylene gas engineer, 183 Albert quay. **Telephone No. 2202**; *h* 5 Devanha gardens south. **Telephone No. 3935**
Allan, Thomas James, A.F.I., insurance inspector (Aberdeen and Northern Friendly Society), 620 King st.
Allan, Thomas S., 14 Brunswick place
Allan, Wm., 60 Rubislaw Den south. **Telephone No. 1008**
Allan, Wm., fruiterer, florist, and confectioner, 402 George street; *h* 3 Duthie terrace
Allan, Wm., painter, 563 Great Western road
Allan, William A., watchmaker and optician, 13 Schoolhill; *h* 12 Caledonian place
Allan, Wm. A. G., physical instructor (Aberdeen Education Authority), Maryville, South Stocket road
Allan, William S., commercial traveller, 28 St. Swithin st.
Allan, William S., clerk (City Rates Office), 44 Irvine pl.
Allan, Frances A., trained nurse and certificated midwife, 620 King street
Allan, Mrs., 327 Great Western rd. **Telephone No. 4240**
Allan, Mrs., 54 Forbesfield road
Allan, Mrs., apartments, 8 North Silver street
Allan, Mrs. James R., Auckland park, Cults
Allan, Miss B., lodgings, 18 Prospect terrace
Allan, Miss D. Spence, district inspector (Department of Health for Scotland), 84 Hamilton place
Allan, Miss Isabella, 6 Elm place
Allan, Miss I. J., 21 Cairnfield place
Allan, Miss J. T., Residential Home, Woodlands, Craigton road, Cults. **Telephone No. Cults 63**
Allan, Miss, teacher of music, 42 Loanhead terrace
Allan, Miss (mantlemaking dept., Watt & Grant), 36 Gilcomston park
Allardyce & Ledingham, motor hirers, 251 Great Northern road. **Telephone No. Woodside 51**
Allardyce, Adam B., boot and shoe maker, 99, *h* 97 Rosemount place

Allardyce, H., butcher, 4A Elm place. **Telephone No. 3989**; *h* 88 Huntly street
Allardyce, James, 81 Bon-Accord street
Allardyce, James, teacher of dancing, 36 Hardgate; *h* 97 Rosemount place
Allardyce, James, jun., 297 Union grove
Allardyce, Mrs. John, licensed broker, 58 Virginia street
Allardyce, Miss, Edendee, Cults
Allardyce, Misses, 74 Rubislaw den north
Allen & Hanburys, Ltd. (Founded in the City of London, A.D. 1715), cod liver oil branch, Albert quay. **Telephone No. 3594**; A. H. Hampton, manager. Branch houses—Sydney, Toronto, Durban, Shanghai, Brussels, Paris, Buenos Aires
Allen-Liversidge, Ltd., dissolved acetylene manufacturers, 460 Helen street, Govan. **Telephone Nos. Govan 471 and 472. Telegraphic address, "Aceterator, Glasgow"**
Allen & Sons, David, Billposting Ltd., billposters, 106 Loch street. **Telephone No. 1165**
Allen, George R., commercial traveller (Cadbury Bros., Ltd.), 12 Fonthill road
Allenby, Ben., fish salesman, 194 Market street. **Telephone No. 301**; *h* 7 Marine terrace. **Telephone No. 3174**
Allenvale Cemetery, Allenvale road. Hours of admission: Week days, 1st Oct. to 31st March, 8 a.m. to 4 p.m.; 1st April to 30th Sept., 6 a.m. to 8 p.m. Sundays, winter months, 12 noon to 4 p.m.; summer, 12 noon to 5 p.m.
Alliance Assurance Co., Ltd., 230 Union street; Wm. D. Nicholson, local manager. **Telephone No. 2483. Telegraphic address, "Societate, Aberdeen"**
Alliance Assurance Co., Ltd., 12 Golden square; Burnett and Reid, district agents
Allison, Ernest R., B.Sc., M.B., Ch.B., 27 Belvidere crescent. **Telephone No. 4453**
Allison (The) Temperance Hotel, 4 Bridge street. **Telephone No. 3428**
Allison, Thos., seedsman (of G. Bruce & Co.), Inchgower, Cults
Alsop, Spence, flesher, 45, 46, and 47 Market hall. **Telephone No. 964**; *h* 101 Fountainhall road
Alves, E. & E. (of P. Adam & Co.), 24 Victoria street
"Alyse," hairdresser and beauty specialist, 1b Beechgrove terrace. **Telephone No. 4018**

Amalgamated Press Ltd., 105 Gallowgate; representative, J. Thomson, 120 Union grove
Ambrose, T. C., plumber and electrical engineer, The Square, Cults. **Telephone No. Cults 125**
Ambrose, Miss K., 32 Mid Stocket road
American Express Co., Paton's Shipping Offices, Ltd., 123½ Union street
Amess, Miss I., church sister (John Knox Church, Gerrard street), 63 Rose street
Anchor-Donaldson Line, Mackay Bros. & Co. (Aberdeen), Ltd., agents, 35A Union street
Anchor-Donaldson Line Canadian Services (Glasgow); agent, Henry Duncan, 19 Rosebank terrace
Anchor-Donaldson Line, Ltd., Paton's Shipping Offices Ltd., 123½ Union street
Anchor Line. Aberdeen agents—John Cook and Son, Ltd., 62 Marischal street
Anchor Line; Mackay Bros. & Co. (Aberdeen), Ltd., agents, 35A Union street
Anchor Line (Henderson Bros.), Ltd., Paton's Shipping Offices Ltd., 123½ Union street
Anderson & Leask, painters and decorators, 14 Fraser place
Anderson & Thomson, manufacturers and wholesale warehousemen, 103 Union street **(Telephone No. 2902);** goods entrance and factory, East Green
Anderson, A., mangr. (J. Jamieson & Co.), 233 Union gr.
Anderson, A., jun., dairyman, 672, *h* 676 Great Northern road
Anderson, Adam J., manager (Libby McNeill & Libby, Ltd., London), 65 Union grove
Anderson, Albert G., commercial traveller (S. T. Law), 220 Union grove
Anderson, Alec, 47 Forest road
Anderson, Alex., 54 Victoria street
Anderson, Alex., teacher of violin and viola, 15 Beaconsfield place
Anderson, Alex. (of J. Wallace & Co.), 8 Moray place. **Telephone No. 1933**
Anderson, Alex., butcher, 585 George street; *h* 37 King's crescent
Anderson, Alexander, motor contractor. 18 Albyn lane. **Telephone No. 2827**
Anderson, Alexander C., cabinetmaker and joiner, Rose place; *h* 260 Union grove

Anderson, Alexander Greig, M.D., M.R.C.P. (London), physician, 11 Albyn terrace. **Telephone No. 2455**
Anderson, Alex. S., district manager (Norwich Union Life Insurance Socy.), 113 Gray street
Anderson, A. R., confectioner, 674, *h* 676 Gt. Northern road
Anderson, A. Roy, accountant, Colorado, 23 Angusfield avenue
Anderson, Arthur, painter and decorator, 71 Whitehall rd.
Anderson, Arthur, butcher, 23 Justice street
Anderson Brothers, monumental sculptors, Providence Granite Works, Back Hilton road. **Telephone No. 1335**
Anderson, Charles, branch manager (N. Co-op. Soc., Ltd., Union grove), 491 Great Western road
Anderson, Charles, Glencairn cottage, West Cults
Anderson, Charles G., insurance agent, The Glen, 5 Cattofield gardens
Anderson, D. & D., Jasmine Oil and Paint Works, 129 Park street; office and warehouse, 344 King st. **Telephone No. 3415. Telegraphic address, "Jasmine, Aberdeen"**
Anderson, David, Middleton of Pitfodels. **Telephone No. Cults 138**
Anderson, David, chemist **(Queen's Cross Post Office),** 31 Fountainhall road. **Telephone No. 1711;** *h* 38 Gladstone place
Anderson, Douglas M. (of Thomas Howden, Ltd.), 1 Brunswick place
Anderson, Eric H., Ingleside, 58 Rubislaw den south
Anderson, E. Manson, 42 Desswood place
Anderson, Francis, L. F. insurance agent, 75 Rosemount place
Anderson, F. S. (of A. Bros.), 24 Carlton place
Anderson, George, chartered accountant, 35A Union st. **Telephone No. 2684;** *h* "Cooloongatta," Gordon terrace, Dyce
Anderson, Geo., shorthand writer (Sheriff Court), 26 Braemar place
Anderson, George, ironmonger and shoemakers' grindery, 19 Broad street. **Telephone No. 2174;** *h* 10 Burns road. **Telephone No. 4589**
Anderson, George, restaurant, 402, *h* 400 Gt. Northern rd.
Anderson, George, fruiterer and confectioner, 1 Oldmeldrum road; *h* 8 Mugiemoss road, Bucksburn
Anderson, George, 40 Rosemount place
Anderson, George, jun., engraver and jeweller, 23 and 24 Market gallery; *h* 32 Ferryhill place

Anderson, Geo. A., Ltd., Premier Confectionery Works and "Golden Grain" Oatcake Bakery, 10 Mount street. **Telephone No. 2665. Telegraphic address, "Premier, Aberdeen"**

Anderson, Geo. A. (of G. A. Anderson, Ltd.), Haydon House, 76 Grampian place. **Telephone No. 1991**

Anderson, George M., hairdresser, 44 Gilcomston steps; *h* 51 Anderson avenue

Anderson, George P., commercial traveller (Geo. Donald and Sons), 51 Abergeldie road

Anderson, Harry, shipping grocer, 24 Queen street; *h* 6 Ferryhill place

Anderson, Henry (of Wm. A., New Market), 30 Ferryhill place

Anderson, Henry, 6 Ferryhill place

Anderson, H. Allen, civil engineer (of William Tawse, Ltd.), 121 Hamilton place. **Telephone No. 1725**

Anderson, Jas. (of Anderson Brothers), 16 Gray street

Anderson, Jas., butcher, 282 Rosemount place; *h* 56 Loanhead terrace

Anderson, James, 41 Brighton place

Anderson, James, 218 Union grove

Anderson, James, bank official (retired), 35 St. Swithin st.

Anderson, J. H., purser and chief steward (City Line Ltd., Glasgow), 23 Grampian circle

Anderson, Jas., clerk (N. of S. and O. and S. Steam Navigation Co.), 28 Bonnymuir place

Anderson, James, managing director (John Hector, Ltd.), 31 Holburn road

Anderson, James, master of works (Royal Mental Hospital), Helen cottage, Powis lane

Anderson, James, 70 Bedford place

Anderson, James, book-keeper (City District Board of Control), 68A Gray street

Anderson, James (inspector, L.N.E.R.), 85 Willowbank road

Anderson, James B., 35 Caledonian place

Anderson, James H., York cottage, 22 Harlaw road

Anderson, James M., shorthand teacher, 73 Clifton road

Anderson, John, manufacturers' agent, 8½ West Mount st.

Anderson, John, commercial traveller, Westholm, Oakhill road

Anderson, John, The Lodge, Hilton place

Anderson, John, seedsman (of G. Bruce & Co.), Quoich, Cults

Anderson, John, S.C. & T. (P.O.), 9 Mile-end place

Anderson, John, M.A., B.Sc., Ph.D., lecturer in bee-keeping (College of Agriculture), 186 Forest avenue. **Telephone No. 1321**
Anderson, John, commercial traveller (Honeyman Wilson, Ltd., Edinburgh), 33 Bonnymuir place
Anderson, John, motor and cycle hirer, 373 and 375 King street; *h* 67 Brighton place
Anderson, John, Governor (Oldmill Hospital), Eastbank, Oldmill
Anderson, John, insptr. (City Police), 113 Bon-Accord st.
Anderson, John A., painter and decorator, 365 King st. **Telephone No. 365**; *h* 73 Hammerfield avenue
Anderson, John A., M.D., 27 Albert terrace
Anderson, John F., plumber, gasfitter, sanitary, heating, and electrical engineer, 33 and 35 Summer street. **Telephone No. 455**; *h* 62 Polmuir road. **Telephone No. 1216**
Anderson, John K., linen specialist and ladies' outfitter, 75 Holburn street; *h* 56 Hammerfield avenue
Anderson, John Leslie, electrical engineer (John F. Anderson), 91 Burns road
Anderson, Peter C., missionary, 25 Braemar place
Anderson, Robert, & Co., gardeners, Stockethill gardens, Cairncry road
Anderson, Robert, market gardener, Wellbrae, Countesswells road
Anderson, Robert J., F.A.I., F.I.A.(Scot.), managing director (of Reith & Anderson, Ltd.), Milton Fintray, Kinaldie
Anderson, Samuel, commercial traveller (Wm. Paterson and Sons [Aberdeen], Ltd.), 25 Holburn street
Anderson, Thomas, cabinetmaker, 221 Great Northern rd.
Anderson, Thomas B. K., plumber (John F. Anderson), 603 Holburn street. **Telephone No. 4507**
Anderson, Rev. Thos., M.A. (Carden Place Church), 60 Forest road
Anderson, Thomas E., retired supt. (Eastern Telegraph Co.), 51 Hamilton place
Anderson, William, O.B.E. (Mil.), M.B., Ch.B., F.R.C.S., surgeon, 19 Queen's road. **Telephone No. 282**
Anderson, William, fish, game, and ice merchant, 62 Basement floor, New Market. **Telephone No. 1059**
Anderson, Wm., O.B.E., chief constable (City Police), 135 Hamilton place
Anderson, Wm., late overseer (P.O.), 37 Hilton street
Anderson, William, 23 Gladstone place
Anderson, William, hairdresser, 64 Justice Mill lane; *h* 31 Holburn street

Anderson, Wm., chimney sweeper, 5 Wallfield crescent
Anderson, Wm., retired tea merchant, Suttie's Hotel, 54 Union street
Anderson, William, installation manager (Shell-Mex Ltd.), 24 Broomhill road
Anderson, William, M.Coll.H., teacher (A. E. Authority), 22 Craigie park
Anderson, William B., photographer, 255 Union st. **Telephone No. 1618**
Anderson, Wm. Chas., grocer and provision merchant, 123 Bon-Accord street. **Telephone No. 228;** *h* 43 Albury place
Anderson, William Greig, 73 Westburn drive
Anderson, William John, contractor, 140 Gray street (Holburn street end). **Telephone No. 2676;** *h* 87 Braemar place
Anderson, William R., market gardener, 68 Mile-end avenue
Anderson, William, grocer, Bona Vista, Oakhill road
Anderson, Mrs. A., 13 Westburn drive
Anderson, Mrs. A. W., 51 Cranford road
Anderson, Mrs. C., dairy farmer, Greenferns, Newhills, Bucksburn
Anderson, Mrs. James, 53 Murray terrace
Anderson, Mrs. James, 265 Queen's road
Anderson, Mrs. J., dressmaker, 57 Irvine place
Anderson, Mrs. J. D., 25 Gladstone place
Anderson, Mrs. Robert, 5 Murray terrace
Anderson, Mrs. Wm., 166 Bon-Accord street
Anderson, Mrs., 44 Whitehall road
Anderson, Mrs., 44 Fountainhall road
Anderson, Mrs., 188 Great Western road
Anderson, Miss Elizabeth, 4 Mile-end avenue
Anderson, Miss H. M., 11 Whitehall terrace
Anderson, Miss I. A., 19 Ferryhill place
Anderson, I. Roy, nurse, 121 Gray street. **Telephone No. 2676**
Anderson, Miss J. G., 149 Forest avenue
Anderson, Miss, 41 Albyn place
Anderson, Miss, 150 Forest avenue
Anderson, Miss, 19 Forest avenue
Anderson, Misses J. & M., ladies' outfitters, 52 Rosemount viaduct; *h* 82 Bonnymuir place
Anderson, Misses, 38 Carden place
Andrew, David M., rector (Aberdeen Grammar School), 51 Carlton place. **Telephone No. 2715**
Andrew, George, mechanic, 46 Sunnybank place

Andrew, George (of Smith & McAndrew), 114 Union grove
Andrew, Henry A., L.D.S., R.C.S. (Edin.), dental surgeon, 515 George street. **Telephone No. 3806**; *h* 8 Bedford place
Andrew, Miss M., provision merchant, 43 York street; *h* 90 Stanley street
Anglo-American Oil Co., Ltd., oil and motor spirit distributors, 41½ Union street. **Telegraphic address, "Adoption, Aberdeen." Telephone Nos. 2469-2470.** John Kerr, manager
Angus, Alex., 37 Cromwell road
Angus, Andrew, plumber, electrician, sanitary and heating engineer, 19a, *h* 11 Chattan pl. **Telephone No. 2140**
Angus, A. M. (of Spittal Motor and Engineering Works), 45 Nelson street
Angus Bros., granite merchants, Trinity Granite Works, Park road. **Telephone No. 185**
Angus, Frank, spirit dealer, 29 St. Clement street; *h* 20 Hartington road
Angus, George, & Co., tea, wine, and spirit merchants, 14 and 16 Bank street. **Telephone No. 77**
Angus, George, finnan haddock curer and wholesale fresh fish merchant, Sinclair road. **Telephone No. 770**
Angus, G. A., branch manager (Commercial Union Assurance Co., Ltd.), Chiselhurst, Cults
Angus, Jas. O., fishcurer (G. A.), 14 Polmuir road. **Telephone No. 1163**
Angus, James, superintending engineer, 5 Devanha gardens west. **Telephone No. 977**
Angus, James, shoemaker, 2 Rosemount place; *h* 5 Cedar place
Angus, John, traffic inspector (L.N.E.R.), 10 Richmond terrace
Angus, John, advocate, 11 King street; *h* 11 Carlton place
Angus, John (of The Crystal Window Cleaning Co.), 283 Union grove
Angus, Robert, inspector, streets and roads (Aberdeen Town Council), 70 Blenheim place
Angus, Rev. Walter C. S., M.A. (High Church), 16 Albert terrace. **Telephone No. 3430**
Angus, William (of Johnston & Laird), 7 Burns road
Angus, William G., chief attendance officer (Aberdeen Education Authority), 7 Hilton avenue
Angus, Mrs. A., 8 Burns road
Angus, Mrs. Charles, 74 Hamilton place
Angus, Mrs. George M., 42 Fountainhall road
Angus, Miss Constance V., 33 Hammersmith road

Angus, Misses, 164 Mid Stocket road
Angusfield House School, Queen's road; O. C. Tudor, headmaster
Annand, James, cashier (Aberdeen Hide, Skin and Tallow Co., Ltd.), 580 King street
Annandale, J. Scott, M.B., Ch.B., D.P.M., Royal Mental Hospital, Cornhill road
Annison, W. T., 210 Great Western road
Anton, John, 25 Forest road
Anton, Walter F., M.A., 272 Great Western road
Appleton, Machin & Smiles, Ltd., tea and coffee merchants, London; Richard Wilson, agent, 18 Adelphi. **Telephone No. 2326**
Arbuthnott, David C., manager (Ship Repairing Dept., B. M. S. S., Ltd.), 71 Menzies road
Arcade Motor Garage, 6 Diamond street. **Telephone No. 1783**; J. A. Queen, proprietor
Archibald, Alex., Homelands, Bieldside. **Telephone No. Cults 124**
Archibald, A. N., bootmaker and repairer, 8 Union grove. **Telephone No. 2070**; *h* 36 Holburn street
Archibald, Charles B. (of J. L. A. & Sons), 95 Cromwell road. **Telephone No. 2566**
Archibald, Jas. L., & Sons, cabinetmakers, upholsterers, licensed valuators, and funeral undertakers, 10, 12, and 14 Great Western rd. **Telephone No. 2121**
Archibald, Jas. L. (of J. L. A. & Sons), 365 Gt. Western road. **Telephone No. 418**
Archibald, Robert (Thistle Engineering Works), 6A Caroline place
Archibald, Robert, fish merchant, Commercial quay. **Telephone No. 1183. Telegraphic address, "Halibut, Aberdeen"**
Archibald, Walter, dining rooms, Duthie park, Polmuir road
Archibald, William, shoemaker, 183 King street; *h* 22 Erskine street
Archibald, Mrs., apartments, 10 Springbank terrace
Argentine Republic, Vice-Consul, A. T. Cruickshank, 14 Bon-Accord square. **Telephone Nos. 3451, 3452, and 3453**
Argo, Alexander C., wine and spirit merchant, 45 Commerce street; *h* 10 Seaforth road
Argo, James, general outfitter, 20 and 22 George street; *h* 50 Fonthill road
Argo, John D., jobbing gardener, 16 Wallfield place

Arklie, Fred G. (of Charles Goodall, fish merchant), 15 Angusfield avenue

Armstrong (The) Nursing Home (Miss C. D. Ross), **and co-operation of Trained Nurses,** 21 Albyn place. **Telephone No. 1543**

Arnott, James, & Sons, Ltd., oil importers and blenders (Newcastle-on-Tyne); agent, Wm. Dunbar, 46 Marischal street. **Telephone No. 3379**

Art Emporium, ladies' and children's outfitters, 554 and 562 George street

Art Gallery and Museum, 78 Schoolhill; Harry Townend, M.A., director. **Telephone No. 3740; Extension, 57 and 58**

Arthur, Alex. N., butcher, 57 Elmbank terrace. **Telephone No. 3339**; *h* 33 Sunnyside road

Arthur, Andrew, cabinetmaker, joiner, and shopfitter, 37 Short loanings. **Telephone No. 3996**; *h* 3 Woodstock road

Arthur, A. T., M.B., Ingleside, West Cults. **Telephone No. Cults 169**

Arthur, George (of J. & A. A.), 2 Stafford street

Arthur, J. & A., carpenters, 123 Causewayend

Arthur, James C. (of Douglas & A.), Glendoune, Oakhill road

Arthur, Wm., late wine and spirit mercht., 61 Abergeldie road

Arthur, William, billposter, advertising agent, and distributor, 18 Carmelite street; *h* 23 Hollybank place

Arthur, Miss, 144 Blenheim place

Arthur, Miss, 2 St. Devenick terrace, Cults

Arthur, Misses, 3 St. Devenick terrace, Cults

Artillery (75th [H.] Field Brigade, R.A.) Drill Hall, North Silver street

Asbestos Cement Building Products, Ltd., "Bells," "Fibrent," etc. Corrugated and flat asbestos sheets, also asbestos slates, spouting, and pipes. Agents, Johnstons, Ltd., 26 Waterloo quay. **Telephone No. 2339**

Asher, C. S., bank teller (British Linen Bank, West-End Branch), 401 Great Western road. **Telephone No. 3362**

Asher, Robert S., Revesby, 401 Great Western road

Asher, Mrs., apartments, 31 John street

Associated War Comrades, Albert Hall, 47 Huntly street

Associated Women's Friendly Society, 343 Union street; Miss Anderson, secretary. **Telephone No. 2699**

Association of Architects, Surveyors, and Technical Assistants; secy., Geo. M. Keith, 96 Cattofield pl.

Association of Trained Nurses and Northern Nursing Home, 3-5 Albyn place. **Telephone No. 1685. Telegraphic address, "Assistance, Aberdeen."** Principals, Miss Douglas and Miss Bell

Assurance Companies—see pages 36 to 47

Aston Hotel, 160 Union street; Jas. Anderson, proprietor. **Telephone No. 3377**

Athabasca (The) Sawmills, Ltd. Registered office, 1 Diamond st.; secretary, W. J. Gilchrist, solicitor

Atkins, Alan H., soda fountain agent and electrical supplies, 25 Crown street

Atkins, Mrs. Eleanor M., 38 Annfield terrace

Atlantic Transport Coy., Mackay Bros. & Co. (Aberdeen), Ltd., agents, 35A Union street

Atlas Assurance Company, Limited, 232A Union street; James M. Munn, insurance inspector. **Telephone No. 117**

Atlas Express Co., Ltd., home, foreign, and general carriers, shipping and forwarding agents, 86, 88, and 92 College street. Goods collected and delivered throughout city three times daily; rates quoted from Aberdeen to all parts of the world. A post card or telephone message brings us to your door. Telephone No. 2355. W. Parsons, resident manager. *See advt.*

Auchinachie, Douglas Wm., M.A., B.Sc., chemist (Rowett Institute), 15 Beechgrove terrace

Auchinachie, Mrs. W., 15 Beechgrove terrace

Auld, Alex., grocer and wine merchant, 40 St. Swithin street. **Telephone No. 1680;** *h* 25 St. Swithin st. **Telephone No. 1680**

Auld, George, & Co., timber merchants, Viewfield road. **Telephone No. 1064**

Auld, George (of G. A. & Co.), St. Lukes, Kepplestone. **Telephone No. 1064**

Auld, Hugh H. H., spirit dealer, Auchmill Inn, Bucksburn; *h* 216 Hilton drive

Auld, J. D., supt. and registrar, R.N.R. (Board of Trade Offices), 49 Regent quay

Auld, James, manager (The Aberdeen Grain Warehousing Co., Ltd.), 146 Crown street

Auld, James M., painter and decorator, 19 Prospect ter. **Telephone No. 421**

Auld, John, Ltd., tobacconists and hairdressers, 4 Exchange st. **(Telephone No. 440),** 12 Hadden st. and 25 Bridge st.; Clay Pipe Factory, 164 Constitution street

Auld, John (of John Auld, Ltd.), Reis, Pitfodels. **Telephone No. Cults 187**

Auld, Mrs. Andrew, newsagent, 1 Westfield road; *h* 8 Craigie park

Auld, Mrs. Alex. S., 43 Balmoral place

Auld, Mrs., 18 Union grove

Austin, T., 88 Grampian place

Australia, Government of Australia Migration and Settlement Office, London; Aberdeen agents, Mackay Bros. & Co. (Aberdeen), Ltd., 35A Union street

Automatic Scale Co., Ltd., scales repaired and maintained, 14 Carmelite street. **Telephone No. 3813**

Automobile Association, 254 Union street. **Telegraphic address, "Fanum, Aberdeen." Telephone No. 3257**

Automotor Finance, Ltd., 84 Union st.; James Buchanan, district representative. **Telephone No. 3926. Telegraphic address, "Hazard, Aberdeen"**

Avery, John, & Co., Ltd., printers, lithographers, bookbinders, and wholesale stationers, 105 King street. Telephone No. 111. Wm. Whitson, general manager

Avery, W. & T., Ltd. (of Birmingham); manufacturers of **Modern** Weighing Apparatus and Testing Machinery; Weighbridges from 2 tons up to 300 tons for every purpose; Special Self-Indicating Machines for Modern Industrial Weighing; Platform Weighing Machines, Beams and Scales in all sizes; Visible Weighing and Price Computing Scales. **Local repair depot, 5 Regent quay. Telephone No. 2052.** Chief office for Scotland, 304 St. Vincent street, Glasgow, C.2

Ayrton, Thomas, headmaster (Porthill P.S.), 187 Westburn road

B. & N. Line to Norway; agency, Mackay Bros. & Co. (Aberdeen), Ltd., 35A Union street

"B.P." Motor Spirit. Sold by The Scottish Oil Agency, Ltd., 28 Guild st. **Telephone No. 900**

"Babyland" (R. S. Donald), 9 Rosemount viaduct. **Telephone No. 2159; *h*** 196 Great Western road. **Telephone No. 3830**

Badenoch, Alexander, & Son, tailors, hosiers, and shirt makers, 44 and 46 George street

Badenoch, P. S. (of A. B. & Son), 57 Loanhead terrace

Bagrie, Helen, costumière, 343 Union street. **Telephone No. 2432;** *h* 39 Burns road

Baikie, Donald G., 154 Mid Stocket road

Bailey, Marjory N., A.L.C.M., teacher of music, 8 Stephen place

Baillie, Samuel, tobacconist and newsagent, 441 Great Northern road

Bain, Alex. (Post Office), 20 Hilton place

Bain, Alex., organising assistant (Aberdeen Royal Infirmary), 79 Cromwell road

Bain, Alex. B. (Leith & Paterson, Ltd.), 54 Forest avenue

Bain, Alex. T., spirit merchant, 2 Exchange street. **Telephone No. 2223;** *h* 32 Norfolk road

Bain, George, slater, 27 Hutcheon street **(Telephone No. 3042)** and St. Machar drive; *h* 61 Westburn drive

Bain, George M., M.A. (Robert Gordon's College), 305 Clifton road

Bain, Henry, gatekeeper (City Hospital), Urquhart road

Bain, James, cycle maker and agent (George McBey, proprietor), 164 Skene street

Bain, John, hairdresser, 165, *h* 139 King street

Bain, John A. C., cattle dealer, 2 King's gate. **Telephone No. 3250**

Bain, J. S., & Co., horse carriage and motor hirers and hearse proprietors, 60 Loch street; office, 22a Broomhill road, open day and night. **Telephone No. 1964. House Telephone Culter 29**

Bain, Richard W. K., advocate and notary public (of Youngson & Bain), 8 Albyn terrace

Bain, Robert, M.A., headmaster (Torry Intermediate School), 8 Ferryhill place

Bain, R. J. (of Gray & B.), 65 Westburn drive

Bain, Thomas, 24 Albert terrace

Bain, Wm. (Aberdeen), Ltd., post horse masters, mail contractors, motor car, cab and omnibus proprietors, funeral undertakers, 12 Bon-Accord street. **Telephone Nos. 2574 and 2897.** Branch, Joint Station. Proprietors, George and Harry Forrest

Bain, Mrs. Agnes B., confectioner, 66 Beechgrove terrace. **Telephone No. 2723;** *h* 64 Beechgrove terrace

Bain, Mrs. W., 57 Forest avenue

Bain, Mrs., furniture store, 305 George street

Bain, Miss E. H., Allermuir, Craigton road
Bain, Miss G., 92 Blenheim place
Bain, Miss M. K., music teacher, Allermuir, Craigton road
Bain, Miss, 181 Clifton road. **Telephone No. 4385**
Baird, Andrew Cumming, D.D., B.Sc., professor of Biblical Criticism (Aberdeen University), 53 College bounds
Baird, D. Ogilvy, St. Marnans, 32 Abergeldie terrace
Baird, Joseph, overseer (Don fishings), Balgownie, Old Bridge of Don
Baird, Rev. Matthew Urie, M.A. (East and Belmont Church), 10 Rubislaw Den north. **Telephone No. 1142**
Baker, F., accountant (A. Pirie & Sons, Ltd.), Craighaar, Stoneywood terrace, Bucksburn
Baker, J. W., glass and china merchant, 136 and 138 Union street. (By appointment to His Majesty.) **Telephone No. 648;** *h* 14 Albert street. **Telephone No. 4006**
Bakewell, Charles J. S., carting contractor and horse hirer, 64 Spring garden. **Telephone No. 251;** *h* 12 Watson street
Bakewell, William H., hosiery overseer (K. & W., Ltd.), 20 Belmont road
Balfour, Alfred, secretary (National Union of Railwaymen, Aberdeen, No. 1 Branch), 12 Union grove
Balfour, James, manager (Asylum for the Blind). **Telephone No. 616;** 50 Huntly street
Balgownie Dairy, Geo. Maitland, proprietor, 578 George st.; office, 574 George st. **Telephone No. 629; Mr. Maitland's Private Room, No. 4560.** Branches—572 George st., 26 Schoolhill, 51 Upperkirkgate **(Telephone No. 4186),** 65 Frederick st., 77 King st. **(Telephone No. 4185),** 277 Rosemount pl. **(Telephone No. 3384),** 308 Clifton rd. **(Telephone No. Woodside 58),** and 8 Hayton rd. Garage, 631 George st. Tinsmith and dairy utensil department, 631-633 George st. **Telephone No. 629**
Balgownie Engineering, Tinsmith, and Dairy Utensil Department, 631 and 633 George street. **Telephone No. 629;** G. Maitland, proprietor
Balgownie House Nursing Home, Bridge of Don. Telephone No. Aberdeen 396; Miss Weir, matron
Balgownie (The) Land Trust, Ltd., law agents and factors; Watt & Cumine, advocates, 8 Golden square
Ball, William James, 122 Union grove

Ball, Mrs. J. Harrison, 13 Beechgrove avenue
Ballantyne, James, 385 Great Western road
Ballard, Fred., trawlowner, Don Bank cottage, 114 Don street, Woodside
Balmoral (Temperance) Hotel, 52 Market st.; Mrs. Templeton, proprietrix. **Telephone No. 3688**
Balnagask Garage (G. G. Milne), Balnagask rd. **Telephone No. 3912**; *h* 81 Balnagask road
Balnagask Golf Club, St. Fittick's road. **Telephone No. 2939.** Hon. secretary and treasurer, W. McQueen Smith, advocate, 5 Union terrace
Balneaves, A., & Sons, cartwrights, blacksmiths, and horseshoers, South Bridge Forge, Cuparstone row
Balneaves, A., blacksmith (of A. B. & Sons), 7 Howburn place
Balneaves, Alex. S., M.A., headmaster (Frederick Street Intermediate School), 72 Cairnfield place
Bamford, A. S., 260 Union grove. **Telephone No. 4493**
Banbury, William, R.B.S. (Instructor of Sculpture, Gray's School of Art), The Knoll, Oakhill road
Bank of Scotland, 40 Union street; David Mackintosh, agent. **Telephone No. 1621.** *See advt.*
Banks in Aberdeen—see pages 22 to 36
Banks, David, grocer, 1 Baltic street; *h* 3 Baltic place
Banks, George S., M.B., D.P.H., Tuberculosis Medical Officer and Deputy M.O.H., Tuberculosis Institute, City Hospital. **Telephone No. 2242**; and 41½ Union street
Banks, Hugh S., cabinetmaker and joiner, 11 Minister lane and 119 Skene street; *h* 237 Union grove
Banks, James, insurance agent, 118 Union grove
Banks, Miss I., 3 Baltic place
Bannerman, Forbes M., commercial traveller, 39 Dee st.
Bannerman, Mrs., general dealer, 46 Gilcomston steps; *h* 4 Baker street
Bannerman, Miss M. B., music teacher, 39 Dee street
Bannochie, Wm. S., audit clerk, 11 Duthie place
Bannochie, Mrs. A. (of East-End Meat Co.), 21 Constitution street
Barclay, Ross, & Hutchison, Ltd. (by appointment agricultural implement makers to His Majesty George V), seedsmen, millwrights, implement makers, &c., Balmoral buildings, 67-71 Green. **Telephone No. 669**
Barclay, Alex., potato merchant and farm produce dealer, 5 Denburn road. **Telephone No. 420**
Barclay, A. W., Dairy farm, 68 King's gate. **Telephone No. 4320**

Barclay, Alexander William, grocer, 6 Desswood place. **Telephone No. 372**; *h* 317 Holburn street
Barclay, Edward T., spirit dealer, 162 Sinclair road; *h* 82 Great Northern road
Barclay, James, 58 Elmbank terrace
Barclay, James R., secretary (Aberdeen-Angus Cattle Society), The Rowans, 135 Mid Stocket road
Barclay, John B., & Co., advocates and notaries public, 18 Bon-Accord square. **Telephone No. 687**
Barclay, John J., ironmonger (of James Shand), 17 Howburn place
Barclay, John M., M.A., teacher, 11 Rosebery street
Barclay, William, commercial traveller (Cruickshank and McIntyre, Ltd.), 29 Claremont place
Barclay, Wm., 4 Leslie road
Barclay, William R., 24 Albyn grove
Barclay, Mrs. J. B., 38 Fountainhall road
Barclay, Mrs. Leslie, lodgings, 114 Constitution street
Barclay, Mrs. Thomas, 14 Ferryhill terrace
Barclay, Miss B., sick nurse, 13 Crown terrace
Barclay, Miss B. M., 62 Whitehall road
Barker, George, commercial traveller (George Younger and Son, Ltd.), Woodbine, Ferryhill road
Barker, Hugo D., agent (Union Bank of Scotland Ltd., West-End Branch; **Telephone No. 879**); *h* 9 Louisville avenue
Barkes, George S., traveller, 56 Stanley street. **Telephone No. 3873**
Barlow & Jones, Ltd., cotton manufacturers (Manchester), 41½ Union street; representative, A. S. Galletly
Barnet, P. K., shipmaster (retired), 17 Carlton place
Barnett, Christopher C., insurance agent, 18 Watson st.
Barnett, Rev. Chris., B.D., Manse, Finzean, Aboyne
Barnett, James, hon. sec. and treas. (Aberdeen Branch), Royal Scots Greys' Association, 6 Elmbank road
Barnett, Elizabeth, LL.B., solicitor (Morrison & Richards), 48 Albury road
Barnett, Mrs. J. C., 48 Albury rd. **Telephone No. 4021**
Barr, Hunter, & Co., Ltd. (Glasgow); representative, C. W. Lawrence, 7 Hilton street
Barr, Hugh R., Assoc.M.Inst.C.E., assistant harbour engineer, 15 Regent quay; *h* 42 Queen's road
Barr, John, estate factor (Davidson & Garden), The Retreat, 243 Westburn road
Barr, John, branch secretary (The Vulcan Boiler and General Insurance Co., Ltd.), 48 Marischal street; *h* 16 Brimmond place

Barr, William, M.A., B.Sc., science master (Central Secondary School), 28 Mile-End avenue
Barr, Wm. M., 263 Union grove
Barr, Mrs. McLeod, 34 Thomson street
Barr, Miss M. J., music teacher, 263 Union grove
Barr, Mary M., teacher, 40 Stanley street
Barr, Miss, 6 Brighton place
Barratt, W., & Co., Ltd., boot and shoe makers, 125 Union street
Barrett, Frederick George, fruiterer and confectioner, 12 Gilcomston steps; *h* 286 Union grove
Barrett, James E., 41 Burns road
Barrie, Edmund C., 35a Fonthill terrace
Barron & McAllan, Ltd., wholesale confectioners, 14 Young street. **Telephone No. 175**
Barron, A. & W., family butchers, 137 Holburn street. **Telephone No. 3558**
Barron, Lieut.-Col. Alexander R. P., Granton Lodge, 12 Great Western place
Barron, Andrew T., cashier (Stephen & Smith, advocates), 29 Froghall terrace
Barron, Charles Nidray, 29 Whitehall road
Barron, F., newsagent, 269 Holburn street
Barron, George, Maybank, West Cults
Barron, John, newsagent and confectioner, 10 Powis place. **Telephone No. 3683**; *h* 191 Hilton avenue
Barron, N. J., medical practitioner, 528 King street. **Telephone No. 1476**
Barron, Peter, 168 Mid Stocket road
Barron, William, spirit merchant (Edinburgh Ale Establishment), 17 Castle street; *h* 9 University road
Barron, Wm., tea, wine and spirit merchant, 52-54 and 56 West North street; *h* 103 Leslie terrace
Barron, Wm., 8 South Mount street
Barron, William (of Barron & McAllan, Ltd.), 118 Union grove
Barron, W. C., fishmonger, 655 George street; *h* The Glen, 5 Cattofield gardens
Barron, William Forbes, engineer, 158 Union grove
Barron, Mrs., 46 Carden place
Barron, Miss, stationer, 2, *h* 202 Union grove
Barron, Miss, 30 Albert terrace
Barry, Henry, & Cock, Ltd., engineers and ironfounders, West North street. **Telephone No. 3333**
Barry, George J., draper, 382 George street. **Telephone No. 2983**; *h* 12 Hilton avenue

Bartie, Wm., butcher, 3 Gilcomston steps; *h* 48 Rosemount viaduct
Bartlet, Rev. Canon, M.A., rector (St. James's Episcopal Church), 31 Gladstone place
Bartlett, J., & Co., painters and decorators, 92 Fonthill road. **Telephone No. 4600**
Bartlett, Joseph (of J. B. & Co.), 25 Bon-Accord terrace
Bartlett, Miss A., 113 Leslie terrace
Bate, George, tobacconist, stationer, and newsagent, 7 Rose street
Bate, Mrs. George (of G. Bate), 46 Thistle street
Bate, Mrs. Percy, 5 Deemount road
Battisby, Mrs., 89 Ashley road
Batty, James, restaurant, 418 Great Northern road; *h* 20 Canal street, Woodside
Baxter, Frank, 21 Beechgrove terrace
Baxter, Herbert J., plasterer, cement worker, mantelpiece, grate, and tile merchant, **2 Little Belmont street. Telephone No. 2306**; *h* 28 Hamilton place
Baxter, James (of Roger & B.), 17 Brighton place
Baxter, J. Pirie, 19 Grosvenor place
Baxter, J. T., headmaster (St. Paul Street School), 35 Beechgrove terrace
Baxter, John (of Roger & B.), The Briars, 29 Louisville avenue
Baxter, William, trawlowner (of Harrow, Baxter Co.), Berachah, 13 Anderson drive. **Telephone No. 910**
Baxter, Mrs. James, 81 Murray terrace
Baxter, Miss E. B., 25 Osborne place
Baxter, Miss, 14 Albert terrace
Baxter, Miss, 14 Beaconsfield place
Beach Bathing Station (Corporation); Jas. Walker, supt.
Beach Pavilion; lessee, Harry Gordon. **Telephone No. 1600**; *h* 41 Ashley gardens. **Telephone No. 3888**
Bean, John, manager (Bydand Motor Transport Co., Ltd.), 14 Pitstruan place
Beard, Edgar, University lecturer (Physiological Laboratory, Marischal College), 13 Devanha gardens west
Bearsley, J., art needlework warehouse and embroidery printer, etc., 17 Bridge st.; *h* 8 Gladstone pl.
Beaton, Adam, & Son, carriers, 129 West North street. **Telephone No. 2480**; *h* Cuminestown. **Telephone No. Cuminestown 2**
Beaton, Alex., confectioner, 50 East North street; *h* 56 Constitution street

Beaton, Alexander, Lilybank Implement Works, 77 Powis terrace; *h* 13 Crathie terrace

Beaton, David W., fishmonger, 42 George st. **Telephone No. 2000;** *h* 66 Gladstone place

Beaton, Francis, cattle dealer, 39 Powis terrace

Beaton, Isaac R., yard manager (John Lewis & Sons, Ltd.), 3 Urquhart street

Beaton, James, assistant insurance manager, 36 Wellbrae terrace

Beaton, James D., coal merchant, 9 Oldmeldrum road, Bucksburn

Beaton, John, marine draughtsman, 52 Mid Stocket road

Beaton, John A. (of Wm. B. & Son), Marguerite, Westburn crescent

Beaton, John M., clothier, 99 King street; *h* 153 Bon-Accord street

Beaton, Wm., & Son, cold storage insulators, boiler coverers, builders, and general contractors; Works and office, Duff street. **Telephone No. 939;** also works at Linksfield rd. **Telephone No. 4257**

Beaton, William, 101 Union grove

Beaton, William R., licensed grocer, 113 Spital. **Telephone No. 4367;** *h* 19 Elmbank road

Beaton, Wm. S., grocer and spirit merchant, 12 Powis place; *h* 109 Leslie terrace

Beaton, Mrs. A., 109 Leslie terrace

Beaton, Mrs. Jas., 52 Springbank terrace

Beaton, Mrs. Williamina, apartments, "Cherryvale," 160 Skene street

Beaton, Miss Phyllis, grocer, 151, *h* 153 Bon-Accord street

Beattie, Alexander, dairyman, 53 Ashvale place; *h* 154 Great Western road

Beattie, Alfred James, grocer, 26 Great Western place. **Telephone No. 2614;** *h* 13 Great Western place

Beattie, A. Gordon, pharmacist, 43 Castle street; *h* 15 Westburn drive

Beattie, A. O. (Maison Beattie), 3 Hilton terrace

Beattie, A. R., branch manager (Motor Union Insce. Co., Ltd.), 86 Irvine place. **Telephone No. 3699**

Beattie, B., spirit merchant, 571 Great Northern road; *h* 10 Hilton place

Beattie, David T., spirit dealer, 11 Commerce street; *h* 517 King street

Beattie, George, 517 King street

Beattie, George B., Auchinyell, Bieldside

Beattie, John M., retired, 47 Springbank terrace

Beattie, Maison, ladies', gent.'s, and children's hairdresser, massage expert, 407 Union st. **Telephone No. 4104**

Beattie, Robert, & Son, builders and contractors, granite merchants and property valuators, 45 Holland street. **Telephone No. 1398**

Beattie, Wm., J.P., builder and valuator (of R. B. and Son), Selma, Cults. **Telephone No. Cults 69**

Beattie, William, 34 Hilton place

Beattie, William J. P. (of the Western Garage), Selma, Cults. **Telephone No. Cults 69**

Beattie, W. J., grocer and spirit merchant, 435 George street. **Telephone No. 1406**; *h* 515 King street

Beattie, Mrs. A., 33 Murray terrace

Beattie, Mrs. Helen, 102A Powis place

Beattie, Mrs., dairy and provision merchant, 41 and 43 Jamaica street; *h* 9 Cattofield terrace

Beattie, Mary, ladies' hairdresser, 8 Rose st. **Telephone No. 3982**; *h* 50 Albert street

Beattie, Misses, 85 Don street

Beaumont, Mrs. Alfred, 161 King street

Becker, Sir Frederick, J.P., Don cottage, Woodside. **Telephone No. Woodside 22**

Beck-Slinn, Edgar, Mus.Bac., F.R.C.O., organist, West of St. Nicholas Church, 80 Hamilton place

Beedie, Wm. A., dispenser (Aberdeen Dispensary), 530 Holburn street

Begg, Alex., Lower Cosie brae, West Cults

Begg, David R., manager (Stevensons), 44 Victoria street. **Telephone No. 19**

Begg, George, 89 Leslie terrace

Begg, James, 71 Argyll place

Begg, James C., "Cintra," 27 Richmondhill place

Begg, Jas. F., ironmonger (H. Leith & Son), 50 Elmbank terrace

Begg, James M., butcher, 62 Esslemont avenue **Telephone No. 559**; *h* 9 Belvidere street

Begg, Thomas L., rag, metal, and machinery merchant, 1-15 Hardweird. **Telephone No. 3235**; *h* 29 North Silver street

Begg, Thomas T., shoemaker, 18A Broomhill road; *h* 65 Duthie terrace

Begg, Thomas (*People's Journal*), 18 Watson street

Begg, W. T. (of J. Strachan & Sons, Ltd.), Dunryber, 243 Queen's road. **Telephone No. 3323**

Begg, Mrs. T. D., 88 Hamilton place

Beharrell, John T., manager (Mutual Fish Products Co., Ltd.; **Telephone No. 4734),** 67 Burns road. **Telephone No. 4349**

Beighton, J. M., & Co., complete house furnishers, 31-33 Gallowgate. **Telephone No. 2664**

Beighton, Mrs. Geo. (of J. M. B. & Co.), Ben-y-Gloe, Bridge of Don

Bell & Robertson, Ltd., engineers and electricians, 66 Spring garden. **Telephone No. 2236. Telegraphic address, "Belrob, Aberdeen"**

Bell, Alexander, & Co., wholesale tea merchants, 41½ Union street

Bell, Alexander, assistant manager (G. Mellis & Son, Ltd.), 40 Bon-Accord terrace

Bell, Alexander (of A. Bell & Co.), 1 Rustic pl., Dundee

Bell, David A. (D. King & Sons, Ltd.), 25 Cromwell road

Bell, F. G., M.I.FireE., firemaster, 258 King street

Bell, George, 28 Thomson street

Bell, James (of B. & Robertson, Ltd.), 29 Gray street. **Telephone No. 3313**

Bell, James, blacksmith, Sunnyside, Hazlehead

Bell, James, electrical engineer, 118 Brighton place

Bell, J. Alex., city electrical engineer, 98 Fountainhall rd.

Bell, John, antique and fine art dealer, 29 Windmill brae and 5 and 7 Crown street. **Telephone No. 3090**

Bell, Theodore T., chemist, 104 Osborne place

Bell, W. Edmund, solicitor, 35A Union street **Telephone No. 2658**; *h* 13 Whitehall ter. **Telephone No. 3371**

Bell, W. Hamilton, M.A., B.Sc., inspector of schools, 139 Hamilton place

Bell, W. S. (of John Bell, antique dealer), 2 Carlton place. **Telephone No. 3357**

Bell, Miss A. F., matron, Northern Nursing Home, 3-5 Albyn place. **Telephone No. 1685**

Bell, Miss, 37 Devonshire road

Bell, Misses, 33 Osborne place

Bellew, George, jobbing joiner, 26 Esslemont avenue

Belmont Laundry Company, Ltd.; steam laundry and carpet-beating works, Chestnut row; manageress, Miss J. McLean. **Telephone No. 1317.** Secretaries, T. & J. Gillies, 14 Golden square. **Telephone Nos. 489 and 1526**

Belton, Rev. Leslie J., Unitarian minister, 76 Murray terrace

Bennett, George H., Right Rev. Bishop of Aberdeen, 19 Golden square

Bennett, Harold E., F.R.C.O., professor of music, 35 Desswood place

Bennett, H. C., 7 Portland street
Bennett, J. (Aberdeen), Ltd., fish merchants and curers. 159 North Esplanade east. **Telegraphic address, "Bergoletz, Aberdeen." Telephone No. 3268;** George A. Cooper, manager
Bennett, Mrs. A. D., 15 Albert street
Bennett, Mrs. E., 3 Brunswick place
Bennie, John, Ltd., electric, hydraulic, belt, and hand power lifts, Star Engine Works, Glasgow; **Telephone, Bell 3110. Telegrams, "Elevator, Glasgow"**
Benson, J. Speid, solicitor, 8 Union ter. **Telephone No. 1267;** *h* 32 Richmondhill place
Benson, R. M., Aremby, Ruthrieston terrace
Benson, Mrs., 519 Holburn street
Benton, J., & Son, bootmakers, 87 Park street
Benton, James M., boot and shoe repairer, 119 Brighton place; *h* 268 Union grove
Benzie, Alexander, assistant registrar (District of St. Nicholas), 191 Clifton road
Benzie, Athol (of Isaac Benzie, Ltd.), 239 Clifton road. **Telephone No. 4590**
Benzie, Chas. F., jun., engraver, 41 Cairnfield place
Benzie, Isaac, Ltd., departmental drapery warehouse, hairdressing salons, public bathrooms, tea, and rest rooms, restaurant, china, and crystal, 143-167 George street. **Telephone No. 4154**
Benzie, Isaac (of I. B., Ltd.), 153 Clifton rd. **Telephone No. 3285**
Benzie, J. Geddes, 82 Hamilton place
Benzie, Wm. (motor dept., traffic supt.'s office, L.N.E.R.), 47 Elmfield avenue
Benzie, Wm. C., superintendent (Morrison's Economic Stores, Ltd.), 42 St. Swithin street
Benzie, Mrs., 382 Holburn street
Benzie, Mrs. Agnes E., Morkeu, Cults. **Telephone No. Cults 23**
Benzie, Misses, 18 Osborne place
Benzies, Charles F., engraver and rubber stamp manufacturer, 15 Correction wynd. **Telephone No. 2821;** *h* 71 Cairnfield place
Benzies, Jas. D., hairdresser, 28 Marischal street; *h* 8 Bedford road
Berkel & Parnall's Slicing Machine Manufacturing Co., Ltd., 73 Catherine street. **Telephone No. 2012**
Berkeley British Brush Co., Ltd. (London), 186 Market st.

Berry & Mackay, chronometer, nautical instrument makers, and opticians, 57 Marischal street. **Telephone No 1162; House Telephone No. 3674**

Berry, A. & H., motor cab hirers, 79 Skene street. **Telephone No. 1430**

Berry, Alex. J., boot and shoe maker, 70 Bon-Accord st.; *h* 49 Balmoral place

Berry, D. W., M.D., D.P.H. (Lecturer in Public Health, Aberdeen University, and Assistant Medical Officer of Health), 128 King's gate

Berry, John, fish merchant, North Esplanade east

Berry, Robert, 73 Powis terrace

Berry, Mrs. J. R., 128 King's gate

Betts, Herbert, commanding officer, The Salvation Army Citadel, 1 Castle terrace. **Telephone No. 4689**

Betts, Mrs. David, 74 Mile-End avenue

Beveridge, Charles E. (of P. Beveridge), 25 Ferryhill pl. **Telephone No. 2834**

Beveridge, John D., 39 Victoria street

Beveridge, John S., branch manager (N. Co-op. Soc., Ltd., 497 Great Western road), 10 Pitstruan place

Beveridge, Peter, manufacturer, 39 to 43 St. Nicholas street. **Telephone No. 381;** *h* 19 Polmuir road. **Telephone No. 1088**

Beveridge, Robert, house proprietor, 62 St. Swithin street

Beveridge, R. A., tailor and clothier, 11A Dee street; *h* 4 Hilton road

Beveridge, William, branch manager (N. Co-op. Soc., Ltd., Menzies Road Branch), 32 Malcolm road, Bucksburn

Beveridge, Isabella (of Milne & B.), 33 St. Swithin street

Beverley, George, book-keeper (W. Leslie & Co., Ltd.), 14 Holburn road

Beverley, James (L.N.E.R.), Station House, Pitfodels

Beverly, John, 314 Holburn street

Bews, James G., grocer and newsagent, 1½ Caroline place; *h* 6 Rosemount terrace

Bibby Line, Mackay Bros. & Co. (Aberdeen), Ltd., agents, 35A Union street

Bijou Portable Typewriter Agency, 3a Alford place, Chas. H. Webster. **Telephone No. 505**

Bingham, Chas., & Co., carbide manufacturers, 41½ Union street. **Telephone No. 3352**

Bird, William, linotype operator, 81 Fonthill road

Birnie, Adam, builder, 10a Claremont street

Birnie, George, butcher, 230 Holburn st.; *h* 26 Louisville avenue

Birnie, Geo. H. (of A. S. Stewart), 20 Prospect terrace
Birnie, James, Abbotsford, 638 King street
Birnie, Jas. M., chemist, 361 Holburn street. **Telephone No. 2102**; *h* 20 Balmoral place
Birnie, W. R., postman, 30 Broomhill road
Birnie, milliner and draper, 16 George street. **Telephone No. 2478**
Birrell Limited, confectioners, 145 Union street
Birss, John Charles, cashier (C. & P. H. Chalmers), 28 Craigie park
Bishop, David R., A.S.A.A., chief clerk (Gas and Electricity Office), 47 Anderson avenue
Bishop, George, consulting engineer and agent, 69 Crown street
Bisset & Ross, sailmakers, North Esplanade east
Bisset, Rev. Alex. (retired), 1 Hilton road
Bisset, F. G., shipmaster, 161 Bankhead rd., Bucksburn
Bisset, George, & Son, ship and general blacksmiths, engineers, and structural contractors, 12 Sugarhouse lane and 54 Virginia street. **Telephone Nos. 4455 and 4456**
Bisset, George, & Son, machinery merchants, general and electrical engineers and blacksmiths, 60 Nelson street. **Telephone No. 2367**
Bisset, George, clothier and outfitter, 15 Union street. **Telephone No. 2680**; *h* 100 Fountainhall road
Bisset, George (of G. B. & Son, 60 Nelson st.), 10 Jamaica street. **Telephone No. 2367**
Bisset, James G., university and general bookseller, 85 Broad street. **Telephone No. 484 (Broad street Post Office)**; *h* Crynoch, Bieldside. **Telephone No. Cults 149**
Bisset, James Gordon (of J. B. & Sons, Ltd.), 8 Ashley gardens
Bisset, James, warehouseman, 100 Fountainhall road
Bisset, James, clerk of works, 87 Willowbank road. **Telephone No. 296**
Bisset, James S., branch manager (N. Co-op. Soc., Ltd., 120 Rosemount viaduct), 4 Hosefield road
Bisset, John, & Co., Ltd., distillers, wholesale wine and Scotch whisky merchants, blenders, dealers, exporters, and bottlers, 37 Queen street. **Telephone No. 247**
Bisset, John, & Sons, Ltd., timber merchants, packing-box and case makers, Esplanade Saw Mills, North Esplanade west **(Telephone No. 645)** and Great Northern Sawmills, Back Hilton road. **Telephone No. 1339**

Bisset, J. & W., Ltd., wholesale grocers, Bridge place. **Telephone Nos. 3130 and 3131**
Bisset, John (of J. B. & Sons, Ltd.), 13 Fonthill road. **Telephone No. 645a**
Bisset, John C., chemist (N. Co-op Soc., Ltd., Drug Store, 577 George street), 270 Union grove
Bisset, John D. (of J. B. & Sons, Ltd.), 75 Brighton pl. **Telephone No. 2542**
Bisset, Joseph, engineer (of G. Bisset & Son, 12 Sugarhouse lane), 84 Desswood pl. **Telephone No. 668**
Bisset, Peter, & Son, cement, plaster, stucco, lime, and fire-clay goods merchant, 7 Willowdale place. **Telephone No. 303**
Bisset, Peter, 79 Fonthill road
Bisset, Reginald S. (of J. B. & Sons, Ltd.), 39 Gordondale road. **Telephone No. 3945**
Bisset, Thomas (of Wm. Middleton, 55 Belmont street), 2 Grosvenor terrace
Bisset, William, potato merchant, 641 Holburn street. **Telephone No. 3055**; *h* 648 Holburn street
Bisset, William, clerk of works, 109 Duthie terrace
Bisset, William M., sergeant (City Police), 93 Willowbank road
Bisset, Mrs. F., spirit dealer, 165 Bankhead road, Bucksburn
Bisset, Mrs. George, 81 Osborne place
Bisset, Mrs. M., furniture dealer, 36 Marischal street
Bisset, Mrs. Thomas, lady superintendent (Craibstone School, Bucksburn). **Telephone No. Bucksburn 16**; *h* 432 Clifton road
Bisset, Mrs. William, 101 Beaconsfield place
Bisset, Mrs., Rosneath, Cults
Bisset, Miss, 313 Hardgate
Bisset, Miss Elizabeth (of Geo. Bisset & Son, 12 Sugarhouse lane), 81 Osborne place. **Telephone No. 350**
Bisset, Misses, 67 Osborne place
Bittiner, J., cashier (Horne & Mackinnon), 57 St. Swithin street
Bittiner, Louis, boot and shoe factor, 3 Trinity quay. **Telephone No. 368**; *h* 54 Fonthill road
Black, Alexander, house carpenter, 108 Walker road
Black, Alex. D. (City Rates Office), 87 Union grove
Black, Alex. S., draper, 395 and 397 Great Northern road. **Telephone No. Woodside 59**
Black, Arthur, teacher, 89 Balnagask road
Black, A. A., M.A., 71 Forest ave. **Telephone No. 2020**
Black, A. C., commercial traveller, 73 Abergeldie road

Black, A. F., 5 Belvidere street
Black, James, & Co., stock and share brokers, 24 Adelphi. **Telephone No. 180**
Black, John, tea merchant, 15A Exchange street
Black, John, pharmacist, 295 Rosemount pl. **Telephone No. 1593 (Argyll place Post Office);** *h* 69 Argyll place. **Telephone No. 1593A**
Black, John J. S., traveller (Mann, Byars & Co., Ltd., Glasgow), 14 Bonnymuir place
Black, Thomas, lithographer, 69 Osborne place
Black, Walter, joiner, 149 Crown street
Black, Wm., Post Office, 16 Bonnymuir place
Black, W., 41 Holburn road
Black, Mrs. A. S., 357 Clifton road
Black, Mrs. John, 93 Fountainhall road
Black, Mrs. Peter, 25 Bonnymuir place
Black, Mrs., 71 Forest avenue
Black, Miss Jane, 36 Seafield road
Black, Miss J. F., 274 Clifton road
Black, Miss M., grocer, 104 Clifton rd.; *h* 1 Leslie rd.
Black, Miss, 5 Forest road
Black, Misses, 571 Holburn street
Black, Misses, 1A Belmont place
Black & Burnett, Misses, milliners, 25 Castle street
Blackadder, William, D.Sc., professor of engineering (University), 54 Queen's road. **Telephone No. 1122**
Blackhall, A. E., wardrobe dealer, 33 Marischal street; *h* 130 Bon-Accord street
Blackhall, John M., butcher, 23 Thomson street
Blacklaw & Nicol, advocates, 91 Union street. **Telephone No. 537**
Blacklaw, Alex., M.A., advocate, 91 Union street; *h* 36 Albyn place. **Telephone No. 3549**
Blacklaw, David L., shipwright, dept. manager (Ships Stores and Repairing Coy., Ltd.), Jesmond, Abbotswell road. **Telephone No. 4187**
Blacklaws, Mrs. W., 103 Burns road
Blacklock & Macarthur, Ltd., paint, colour, oil and varnish manufacturers (Glasgow); representative, Jas. Young, 43 Elmbank terrace
Blair, Charles M., postman, 34 Brighton place
Blair, Goodall (of D. Macandrew & Co., Ltd.), Woodville, Whitehall terrace
Blair, James, printer, 24 Market street. **Telephone No. 1049;** *h* 39 Fountainhall road
Blair, Miss L. M., managing director, Grand Hotel, Union terrace. **Telephone No. 2916. Telegraphic address, "Repose, Aberdeen"**

Blake, James, house and horticultural builder, office and shop fitter, and licensed valuator, Central Joinery Works, 23 and 25 Summer street. **Telephone No. 1156;** *h* Bonelly, Westholme ave.

Blake, J. J., flesher, 65 Rosemount place. **Telephone No. 524;** *h* 8 Loanhead terrace

Blake, Walter A., commercial traveller (Carsons, Ltd.), 6 Battock place

Blake, Mrs. J. C., 18 Louisville avenue

Blake, Misses E. & M. N., 9 Lilybank place

Blake, Misses J. & N., dressmakers and costumièrs, 125 Crown street

Bloomfields Overseas, Ltd., Ocean House, 20 Albyn place. **Telephone No. 3890. Telegraphic address, "Herinseler, Aberdeen"**

Blue Funnel Line; agents, Mackay Bros. & Co. (Aberdeen), Ltd., 35a Union street

Blue Star Line; agents, Mackay Bros. & Co. (Aberdeen), Ltd., 35a Union street

Boa, A. M., commercial traveller, 51 Springbank terrace

Boag, Thomas, & Co., Ltd., sack manufacturers, 12 and 14 Virginia street. **Telephone No. 813**

Board of Trade, Mercantile Marine, and Royal Naval Reserve, 49 and 51 Regent quay

Board of Trade Surveyor of Shipping, 49 Regent quay

Boddie, Geo. Duff (of W. Boddie), 3 Roslin terrace

Boddie, William, monumental works, 33 to 37 St. Clair street; showyard, 255 King street. **Telephone No. 831**

Bodie, John M., works managing director (of The Rosemount Press, Ltd.), 32 Clifton road

Bodie, Samuel, clerk (N. of S. Bank Ltd.), 59 Braemar pl. **Telephone No. 4545**

Boggust, W. G., manager (H. Samuel, Ltd.), Leggart cottage, Bridge of Dee

Boice, Wm. S., engineer (Aberdeen Comb Works Co., Ltd.), 2 Westburn road

Bolton, Thomas, manager (Ships Stores and Repairing Co., Ltd.), 72 Forest avenue

Bon-Accord Acetylene Gas Co., acetylene plant makers, gasfitters and lighting engineers; sheet metal workers; carbide merchants; 283-287 King street; J. Gray Chrystal, manager. **Telephone No. 1085**

Bon-Accord Auction Saloons, 9 and 11 North Silver street; John Milne. **Telephone No. 508**

Bon-Accord Coal Co., coal merchants, 238 and 240 Market street. **Telephone No. 428. Telegraphic address, "Diamonds, Aberdeen"**

Bon-Accord Cycling Club, 3 Charles place

Bon-Accord Drysaltery Stores, 8 and 10 Upperkirkgate

Bon-Accord Engineering Co., Ltd., engineers, agricul. implement makers, millwrights, and motor body builders, Bon-Accord Works, Justice Mill lane. **Telephone No. 349**

Bon-Accord Funeral Establishment (Wm. M. Murray), 45 Woolmanhill. **Telephone No. 2779**

Bon-Accord Golf Club, Pittodrie street; secretary, James Chalmers, 501 King street

Bon-Accord Hotel, Ltd., 17 and 19 Market street. Telephone No. 2275

Bon-Accord Household Supply Co., Ltd., 10 Belmont st.

Bon-Accord Ice and Cold Storage Co., Ltd., Poynernook road. Telephone No. 1043; secretaries, G. H. Bower & Gibb, 220 Union street

Bon-Accord Kennel Association; secretary, R. Milne, C.A., 13 Bridge street

Bon-Accord Motor Van and Lorry Works (J. Shepherd and Sons), 55, 57, 59 and 61 John st. and 20 Charlotte street. **Telephone No. 937**

Bon-Accord Mutual Ship Stores, Ltd.; Ship Repairing Department, Sinclair place. **Telephone No. 2373. Telegraphic address, "Gear, Aberdeen"**

Bon-Accord Mutual Ship Stores, Ltd., ship chandlers, Abbey lane and 7 Pierhead. **Telephone No. 2119. Telegraphic address, "Gear, Aberdeen"**

Bon-Accord and Northern Pictorial Newspaper Office, 22 Union row. **Telephone Nos. 4114-5-6**

Bon-Accord Sheet Metal and Welding Works, 283-287 King street. **Telephone No. 1085;** J. Gray Chrystal, manager

Bon-Accord Slate Merchant Co., Ltd., Blaikie's quay. **Telephone No. 634**

Bon-Accord (The) Steam Fishing Co., Ltd., Albert Docks Albert quay; secretary, Malcolm Smith, jun.

Bon-Accord Steam Laundry Co., Ltd., Craigshaw, Nigg. **Telephone No. 436;** secys., G. and J. McBain, C.A., 11 Golden sq.; manager, Alexander James Reid

Bon-Accord Tool Co. (Charles Sangster), 34 St. Clair street. **Telephone No. 2365**

Bon-Accord (The) Waste Co., rag, rope, and metal merchants, 29 Catherine st. **Telephone No. 1234**

Bon Marche Stores, drapers and children's outfitters, 546 George street

Bond, Arthur, licensed grocer (shipping supplied), 7 St. Clement st. **Telephone No. 4538**; *h* 1 Baltic place
Bonici, E., Washington Soda Fountain, 441, *h* 443 Union st.
Bonnar, Mrs., The Grange, Cults
Bonnymuir Bowling Club, Bonnymuir place; secretary, F. L. McIntosh, C.A., 1 Diamond street
Bonnymuir Bowling Green, Ltd.; registered office, 1 Diamond street; F. L. McIntosh, C.A., secretary
Bookless Bros. (Aberdeen), Ltd., dried fish producers and exporters, Footdee Preserving Works, Links street. **Telegraphic address, "Bookless, Aberdeen." Telephone No. 382**
Bookless, D. H. (of Bookless Bros. [Aberdeen], Ltd.), Brookden, Murtle. **Telephone No. Cults 199**
Booth & Co., wholesale ironmongers and grindery merchants, 38 Upperkirkgate. **Telephone No. 1149**
Booth, Alex., & Son, chimney sweepers, 21 Frederick st.
Booth, Alex., hatter and hosier, 127 Union street **(Telephone No. 2240)** and 37 St. Nicholas st.; *h* 17 St. Swithin st. **(Telephone No. 3922)**
Booth, Alexander, tailor, 44A King st.; *h* 6 Seaforth rd.
Booth, Alexander, M.A., teacher (Robt. Gordon's Colleges), Viewfield, Bridge of Don
Booth, Andrew G., stationer, tobacconist, and photographic dealer, 14 Gilcomston steps **(Gilcomston Post Office). Telephone No. 2943**
Booth, B., painter, 20 Great Western road. **Telephone No. 1113**; *h* 180 Union grove
Booth, George, farmer, Northfield, Auchmill, Bucksburn
Booth, George, Oldtown, Auchmill, Bucksburn
Booth, Henry, bird dealer, 17 Lodge walk; *h* 25 Howburn place
Booth, James B. (of Alex. Booth), Marona, Oakhill road
Booth, John, farmer, Walton, Greenburn road, Bucksburn
Booth, John A., draper, 338 George street; *h* 11 Great Western place
Booth Line; agency, Mackay Bros. & Co. (Aberdeen), Ltd., 35a Union street
Booth, Matthew, Mastrick Dairy, 1 Desswood place, 3, 5, 7 Whitehall road **(Telephone No. 1710)**, 33 Fountainhall road **(Telephone No. 1710a)**, 7 Mid Stocket road. 25 Bedford place, 100 Rosemount viaduct, and 473 Great Western road
Booth (Williamson), Mintos, & Morrison, advocates and notaries public, 148 Union st. **Telephone No. 277**
Booth, William (of Mastrick Dairy), 10 Osborne place
Booth, William C., branch manager (J. E. Hanger & Co., Ltd.), 40 Union grove

Booth, William Kempt, accountant, Assynt, Cults
Booth, Wm. Robertson, chimney sweeper, 136 Skene street and 22 Rosebank terrace
Booth, W. G. F. (of Booth & Co.), Roybank, Oakhill rd. **Telephone No. 2131**
Booth, Margaret, photographic dealer, 35 Elmbank ter. **Telephone No. 4517**; *h* 36 Elmfield avenue
Booth, Mrs. Matthew, 5 Desswood place
Booth, Mrs. Robert, 63 Braemar place
Booth, Mrs., 128 Blenheim place
Booth, Miss Agnes S., 138 Blenheim place
Boots, The Chemists, 131½ to 139 Union street
Border Counties' Association (Aberdeen); hon. secy., Miss A. L. Hall, 50 Balmoral place
Borthwick, Andrew, & Sons, drapers, clothiers, boot and shoe warehousemen, 29 Queen street
Borthwick, Andrew (of A. B. & Sons), 65 Elmfield avenue
Borthwick, James C. (of A. B. & Sons), 65 Elmfield ave.
Borthwick, Wm. T. (of Borthwicks), 25 View terrace
Borthwick, W. T., agent (Union Bank, Holburn Branch), 455 Great Western road
Borthwicks Dye Works and Steam Laundry, 488 Holburn street. **Telephone No. 2320.** Branches, 40 Gilcomston steps and 2c Thistle street
Bothwell, George, grain and straw merchant, 27 Princes street. **Telephone No. 779**
Botting, R. G., manager and director (Aberdeen Electrical Engineering Co., Ltd.), 23 Forest ave. **Telephone No. 4613**
Bourne, John, artist, 113 Constitution street
Bovril, Ltd., Food Specialists; representative, W. F. Milne, The Square, Cults
Bow, George, "Bilston," 68 Clifton road
Bow, Sydney Mortimer, manufacturers' agent, "Bilston," 68 Clifton road
Bower & Florence, polished granite manufacturers, 56 King's crescent. **Telephone No. 1331**
Bower & Smith, chartered accountants, 245 Union street. **Telephone No. 3735**
Bower, G. H., & Gibb, advocates, 220 Union street. **Telephone No. 802**
Bower, Herbert H., C.A. (of B. & Smith), 14 Forest rd. **Telephone No. 1814**
Bower, Mrs. H. A., 31 Queen's road
Bower, Misses, apartments, 20 Rosemount place
Bowers, H. Arthur, Murlingden, Woodburn avenue
Bowers, R. C., Granite Co., 124 Union street; John A. Robb, agent

Bowes, Mrs. George, Tullosview, Balnagask road
Bowick, Mrs. Charles B., 69 Gray street
Bowie, Frederick J. T., M.B., D.P.H., 33 Whitehall road. **Telephone No. 4504**
Bowie, James, clerk (L. M. & S. Rly.), 55 Irvine place
Bowie, W. & J., Ltd., dyers, french cleaners, etc., 30 and 32 Chapel street and 38 George street. **Telephone No. 1942.** *See advt.*
Bowie, Wm., 42 Holburn road
Bowie, W. Chalmers, M.A., classical master (Central School), 73 Desswood place
Bowler, F. W., chair and suite manufacturer, 11 Jasmine terrace; *h* 246 King street
Bowles, George, secretary, Scottish Sea Fishers' Union, 12 Regent quay. **Telephone No. 2683**
Bowling Clubs—see page 81
Bowman & Son, carvers and gilders, 265 Union st. **Telephone No. 431.** Works, 81 Holburn street
Bowman & Webster, Ltd., cork, glass, and bottle merchants, 8 and 10 South Constitution street. **Telephone No. 854**
Bowman, Alex., 49 Carlton place
Bowman, Alex., D.Sc., scientific superintendent (Scottish Fishery Board), 29 St. Swithin street
Bowman, Andrew (of Bowman & Son), 31 Belvidere crescent
Bowman, Captain F. W., M.C., retired missionary, 62 Burns road
Bowman, George, J.P., retired merchant, 233 Queen's rd. **Telephone No. 510**
Bowman, George M., pianoforte and music seller, 26 Bridge street. **Telephone No. 3471**; *h* Braeriach, Bieldside
Bowman, James M. B., tobacconist, 450 Union street; *h* 55 Bonnymuir place
Bowman, John F., jobbing gardener, 48 Watson street
Bowman, Mrs. Robert, 93 Hamilton place
Bowman, Misses, 4 Clifton place
Boyce, John, cashier (Stevensons), 35 University road
Boyd, Alexander Wood, watchmaker and jeweller, 197 King street
Boyd, Edward, superintendent (P.O. Telegraphs), 31 Hosefield avenue
Boyd, George, fishcurer, South Esplanade west. **Telephone No. 1042; telegraphic address, "Finest Aberdeen"**; *h* 10 Devanha gardens west
Boyd, John T., 121 Union grove
Boyd, Mrs. J. H., 223 Union grove

Boyes, Michael, canvasser (A. & G. Paterson, Ltd.), 1 Millburn street
Boyle, G. & T., grocers, 90 Walker road
Boyne, Fred, hairdresser, 42 St. Clement street; *h* 73 Jute street
Boyne, George, 610 King street
Boys' Brigade (The), Aberdeen Battalion; Headquarters, Crimon place; hon. secretary, J. Downie Campbell, solicitor, 189 Union street. **Telephone No. 1883**
Bradley, Mrs. Maié (Hotel), Burlington House, 40 Union street. **Telephone No. 3602**
Brady, John, headmaster (St. Peter's R.C. School, Constitution street), 16½ Roslin terrace
Brand, Charles, building material and machinery merchant, 35 Fraser pl. Telephone No. 1441
Brand, George, cabinetmaker and upholsterer, 36 Marywell street; *h* 8 Portland street
Brand, James M., engineer. 59 Murray terrace
Brand, Robert, 66 Polmuir road
Brander & Cruickshank, advocates, 14 Bon-Accord square. **Telephone Nos. 3451, 3452, and 3453. Telegraphic address, "Attorney, Aberdeen"**
Brander, Eric W. H., M.A., LL.B., advocate (of Brander and Cruickshank), 14 Bon-Accord square. **Telephone Nos. 3451, 3452, 3453**; *h* Pitgaveny, Stonehaven. **Telephone No. Stonehaven 90**
Brander, Mrs. A. P., 6 Ashley Park north
Brander, Miss, 140 Forest avenue
Brandie, James, 19 Hollybank place
Brannen, A., & Sons, painters and decorators, 14 Mid Stocket road. **Telephone No. 2404**
Brannen, A. (of A. B. & Sons), Lochside House, 85 Loch street
Brebner, George, painter (of Marshall, Watt & Co.), 91 Whitehall place
Brebner, George, cashier (Robt. Millar & Sons, Ltd.), 225 Back Hilton road
Brebner, G. D., B.Com., principal (The Gregg Schools, Ltd.), 19 Crown street. **Telephone No. 2172**
Brebner, George S., district inspector (Cleansing Dept.), 44 Marischal street
Brebner, J. & J. L., wood merchants, Ladymill, 500 King street
Brebner, J. L. (of J. & J. L. B.), 2 Springbank terrace
Brebner, James, chief clerk (Harbour office), 19 Mount st.
Brebner, James, retired builder, 77 Duthie terrace
Brebner, Miss J., 38 Irvine place

Brebner, Miss, 11 Carden place
Brebner, Misses, 100 Gray street
Brechin, W. M., coal merchant, 164 Market street. **Telephone No. 630**; *h* Wave Crest, Muchalls
Bremner, Alex., clerk (Richards Ltd.), 34 Camperdown rd.
Bremner, Alex., M.A., D.Sc., F.R.S.E., 13 Belgrave terrace
Bremner, Andrew, & Co., Ltd., herring curers and exporters, Ocean House, 20 Albyn place, and Pocra quay. **Telegrams, "Bremlow, Aberdeen. Telephone No. 3890**
Bremner, D. M., accountant, 271 Rosemount place
Bremner, Geo., ladies' and gent.'s tailor, 102 Rosemount place; *h* 23 Whitehall road
Bremner, John, 27 Broomhill road
Bremner, T., clerk (L. M. & S. Rly.), 226 Union grove
Bremner, W. M., hairdresser, 34 Gilcomston steps; *h* 72 Skene square
Bremner, Mrs. Alex., 29 Broomhill road
Bremner, Mrs., board residence, 5 Crown terrace
Bremner, Mrs., 4 Belvidere crescent
Breslin, Mrs., broker, 58 and 62 East North street; *h* 5 Justice street
Bridgeford, George, gardener, 36 Queen's road; *h* 39 Duthie terrace. **Telephone No. 2488**
Bridges, W. A., postman, 689 King street
Bridgwater, Mrs. G., 69 Crown street
Briggs, James McIntosh, manager (Wilson & Co. [Aberdeen], Ltd.), 118 Middlefield place
Bright, Robert, spirit dealer, 4 Trinity street; *h* Gordon terrace, Dyce
Britannic Assurance Co., Ltd., 154 Union st.; R. Craigmyle, divisional manager. **Telephone No. 697**
Britannic Assurance Co., Ltd. (Fire & Accident Dept.), 2 West Craibstone street
British (The) Broadcasting Corporation, 15 Belmont st. **Telephone No. 2296. Telegraphic address. "Ethanuze, Aberdeen"**
British Corporation Register of Shipping and Aircraft, 84 Market street. **Telegraphic address, "Seaworthy, Aberdeen." Telephone No. 2034**
British Engine Boiler and Electrical Insurance Co., Ltd. (D. Wark, district representative), 208 Union street. **Telephone No. 30**

British (The) Equitable Assurance Co., Ltd., 220 Union street; D. J. Morton, district inspector

British General Insurance Co., Ltd., 2 West Craibstone st.; John L. Forbes, resident secretary. **Telephone No. 3583**

British (The) Granite and Marble Co., 21 King street. **Telephone No. 472**

British India Steam Navigation Co.; agents, Mackay Bros. & Co. (Aberdeen), Ltd., 35a Union street

British Law Insurance Co., Ltd., 80 Union street; Jas. H. McRobert, A.C.I.I., dist. secretary. *See advt.*

British Legion (The), 129 Union street; A. B. McLeod, secretary. **Telephone No. 1934**

British Linen Bank (The), 21 Market street. **Telephone No. 49;** agent, William Mackinnon

British Linen Bank (The), West-end branch, 484 Union street. **Telephone No. 16;** agent, W. B. Richardson

British (The) Oil and Turpentine Corporation, Ltd., 218 Westburn road. **Telephone No. 4160;** W. Leith Rettie, district manager

British Order of Ancient Free Gardeners (Approved) Friendly Society, Aberdeen District, 14 Back wynd

British Oxygen Co., Ltd., manufacturers of Oxygen, and of the "Universal" Welding Blowpipes, "Universal" Metal Cutters, "Endurance" Regulators, and other apparatus for welding, metal-cutting, lead-burning, and brazing; Rosehill Works, Polmadie, Glasgow, S.2., East Camperdown street, Dundee, **and** Seafield road, Leith; Telephones, Glasgow, Queen's Park 800; Dundee 5980; **and** Leith 1034. Telegraphic addresses, "Oxygen," Glasgow, Dundee, **and** Leith

British Red Cross Society (County of Aberdeen Branch); hon. secy. and treas., county controller and director, John D. Munro, J.P., advocate, Canada house, 201 Union street

British Sailors' Society; Aberdeen Sailors' Mission and Home, Mearns street, **Telephone No. 3044;** J. R. McDonald, port missionary; Mrs. McDonald, matron; H. J. Edwards, hon. secy., 8 Golden sq.

British Vacuum Cleaner and Engineering Co., Ltd., vacuum cleaners, 41½ Union street.

British Women's Temperance Association, 166 Union st. **Telephone No. 2738**

Britton, Mrs. John C., Strathmena, 61 Holburn road

Broadbent, Arthur, wine and spirit merchant, Albert bar, 9 Correction wynd ; *h* 4 Hammersmith road
Brockie, Alex., 79 Salisbury place
Brockie, John A., manufacturers' agent, 52 Guild street ; *h* 72 Forest avenue
Brockie, Robert T., M.A., 238 Union grove
Brocks, Capt. Arthur W., director of physical training (University of Aberdeen), 10 Caledonian place
Brodie, Alex., 29 Watson street
Brodie, Alex., grocer, 163, *h* 239 Victoria road
Brodie, Alexander S., brassfinisher, 93 Willowbank road
Brodie, James M., clerk, 278 Union grove
Brodie, John, 68 Springfield aveune. **Telephone No. 1546**
Bromberger, S., wholesale fancy goods merchant, 21 Lodge walk. **Telephone No. 2731**
Brooke, Bond & Co., Ltd., wholesale tea dealers, 61 John street
Brough, P., & Son (Glasgow), wholesale milliners, St. Nicholas lane
Brown & McLeod, motor painters and trimmers, Kittybrewster Motor Coach Works, Powis terrace. **Telephone No. 3405**
Brown, Albert E., cabinetmaker (of W. B. & Sons), 176 Great Western road
Brown, Alex., 5 Pitstruan place
Brown, Alexander, M.B., Ch.B., police surgeon, 49 Waverley place. **Telephone No. 1492**
Brown, Alex. G., manager (of W. H. Dodds & Co., Ltd.), 7 Countesswells road. **Telephone No. 2198**
Brown, A. G., grocer, tea, wine, and spirit merchant, 212 Gallowgate. **Telephone No. 1311 ;** *h* 58 St. Swithin street
Brown, A. T. (*Press & Journal*), 41 Victoria street
Brown, A. W. (of B. Bros.), Ellerslie, Ellerslie road, Bucksburn
Brown, Allan T., M.A., teacher, 53 Sunnyside road
Brown, Allan T., swimming instructor, 61 Leslie road
Brown, Andrew, cattle dealer, Maggie Park, 6 Marquis road. **Telephone No. Woodside 21**
Brown, Andrew, warehouseman (Leith & Paterson, Ltd.), 16 Stanley street
Brown, Arch. A., monumental sculptor, St. Nicholas Granite Works, Advocates' rd. **Telephone No. 1375**
Brown, Arch. G., 3 Burns gardens
Brown Bros., granite merchants, 211 Auchmill rd., Bucksburn ; quarries, Hallforest, Kintore, and Cluny

Brown Bros., timber merchants and packing case makers, 211 Auchmill road, Bucksburn. **Telephone No. Bucksburn 11**

Brown, Charles, dentist, 135 King street

Brown, Charles, farmer, Westwood, Craigton road

Brown, Charles Fraser, 38 Sunnybank place

Brown, Charles J., grain and potato merchant, 46A Union street; *h* 19 Richmondhill place

Brown, David, motor engineer, 116-124 Stanley st. **Telephone No. 3378. Telegraphic address, "Debron, Aberdeen"**

Brown, David, motor agent (of David Brown), 63 Bonnymuir place. **Telephone No. 1700**

Brown, David, 7 Crooked lane

Brown, D. H., representative (John Player and Sons, Nottingham), 87 Devonshire road. Telephone No. 2773

Brown, D. W., motor agent (of David Brown), 36 Ashley gardens. **Telephone No. 3378**

Brown, George, grocer, wine, and spirit merchant, 99 Skene st. **Telephone No. 1746**; *h* 39 Cranford rd.

Brown, George, commercial traveller (Armour & Co., Ltd.), 39 Cranford road

Brown, George, granite letter cutter, 34 Allan street

Brown, George, florist, fruiterer and confectioner, 605, *h* 607 George street. **Telephone No. 4198**

Brown, G. H., grocer, 89 Gray st.; *h* 97 Sunnyside rd.

Brown, George S., manager (New Loan Co. [Aberdeen], Ltd.), 77 Westburn drive

Brown, Henry, 118 Gray street

Brown, Henry W., messenger-at-arms, sheriff, and J.P. officer (Inquiry agent), 55 Belmont street. **Telephone No. 796**

Brown, Hugh, upholsterer, 82, *h* 63 Rose street

Brown, Hugh, grocer and provision merchant, 171 Victoria road. **Telephone No. 2359**; *h* 47 Grampian circle

Brown, James (Aberdeen), Ltd. (by appointment fishmongers and poulterers to H.M. King George V.), fish, game, and poultry salesmen, 22 Hadden street. **Telephone No. 166**; and 209 Union street. **Telephone Nos. 4200 and 4201. Telegraphic address, "Grouse, Aberdeen"**

Brown, James, 639 Holburn street

Brown, James, cattle dealer, Seaton farm, King street. **Telephone No. 2982**

Brown, James, chief clerk (Water Engineer's office), 285 Clifton road

Brown, Jas., manager (Watson & Philip, Ltd.), 63 Devon shire road
Brown, James, tobacconist and newsagent, 350 George st.
Brown, James, M.A., teacher, 25 Powis terrace
Brown, James, 61 Fonthill road
Brown, J. C., 454 Holburn street
Brown, James M., family grocer and wine merchant, 336, *h* 350 Great Western road. **Telephone No. 1534**
Brown, James McKenzie (of B. & McLeod), 5 Raeburn pl.
Brown, James R., clerk, 19 Tullos place
Brown, John, Ltd. (Edinburgh), printers; representative, William R. Walker, 133 Union grove
Brown, John, & Son (Aberdeen), Ltd., fish salesmen and steam trawl-owners, 208 Market street. **Telephone No. 2885**
Brown, John, cattle dealer, 7 Lilybank place
Brown, John, granite letter cutter, 138 Broomhill road
Brown, John, 55 Albury road
Brown, John, M.B., Ch.B., D.P.H., Hamilton Lodge, Hamilton place. **Telephone No. 1265**
Brown, John, manager (Enterprise Ship Stores, Ltd.), 151 Clifton road
Brown, John, 25 Ashley Park drive
Brown, John, manager, Aberdeen Steam Laundry Lodge, 40 Claremont street
Brown, John C., accountant (Commercial Bank of Scotland Ltd., Harbour Branch), 79 Mile-End avenue
Brown, John MacD., supt. engineer (Don Fishing Co., Ltd.), 78 Forest avenue
Brown, John S., 71 Desswood place
Brown, Leslie, 355 Clifton road
Brown, Lister S., dentist, 542 Holburn street
Brown, Robert, piano and organ merchant, tuner, and repairer, 47 Hamilton place. **Telephone No. 4225**
Brown, Robert, chief clerk (The N. of S. and O. & S. Steam Nav. Co., Ltd.), 68 Osborne place
Brown, R. Dods, M.D., F.R.C.P.E., medical superintendent, Royal Mental Hospital; *h* Lochhead, Cornhill road. **Telephone No. 183**
Brown, Wm., & Co., fishing tackle makers, 11 Belmont street. **Telephone No. 1692**
Brown, Wm., & Sons, cabinetmakers, upholsterers and removal contractors, 373 Union st. **Telephone No. 1204**
Brown, William, M.B., M.R.C.P.E., physician, 5 Bon-Accord square. **Telephone No. 2075**

Brown, William, 69 Cromwell road
Brown, W. F., Brownlea, Cheyne road
Brown, William H., upholsterer (of W. B. & Sons), 2 Esslemont avenue
Brown, Wm. J. (of Brown Bros.), 20 Hosefield avenue
Brown, William J., 156 Bon-Accord street
Brown, William M., agent (Scottish Legal Life Assurance Socy.), 1 Hilton street
Brown, Lady, 10 Marine terrace. **Telephone No. 607**
Brown, Mrs. A. A., 79 Hamilton place
Brown, Mrs. G., 33 Abergeldie road
Brown, Mrs. G. M., 130 King's gate. **Telephone No. 3207**
Brown, Mrs. George, 43 Queen's rd. **Telephone No. 3852**
Brown, Mrs. Robert, 31 Rubislaw Den south
Brown, Mrs. Margaret J., 6 Polmuir road
Brown, Mrs. Isabella, wine and spirit merchant, 6, *h* 7 Crooked lane
Brown, Mrs. W. B., 22 Desswood place
Brown, Miss Florence G., 125 Hamilton place
Brown, Miss J., fruiterer and confectioner, 16 Thistle st.; *h* 16 Loanhead terrace
Brown, Miss K. S., 285 Union grove
Brown, Miss Margaret E., 125 Hamilton place
Brown, Miss, residential boarding house, 58 Queen's road. **Telephone No. 3852**
Brown, Miss, 48 Springbank terrace
Brown, Miss, 118 Desswood place
Brown, Miss, draper, 15 Oldmeldrum road, Bucksburn
Brown, Miss, 112 Broomhill road
Brown, Misses, 80 Desswood place
Browne, William (of Aberdeen Waste Co.), 58 Mile-end avenue
Browne, Mrs., teacher (Walker Road School), 134 Blenheim place
Brownie, James G. R. (Northern Loan Co., Ltd.), 6 West Mount street
Brownie, John C., 25 West Mount street
Brownlie & Brunton, Ltd., boot factors, 17 St. Nicholas street
Bruce & Kemp (successors to Robert Thomson), watchmakers and jewellers, 27 George street
Bruce, A. S. R., advocate (of Davidson & Garden), 20 Rubislaw den north
Bruce, A. L., chemist and druggist, 9 Millburn street **(Ferryhill Post Office). Telephone No. 950**; *h* 58 Fonthill road
Bruce, Alexander, plumber, 20 Holland street

Bruce, Alex., fish merchant, Commercial quay. **Telephone No. 2702**; *h* 56 Hammersmith road
Bruce, Alex., jun. (W. Howe), fish merchant, Market st. **Telephone No. 1307**; *h* 100 Western rd. **Telephone No. Woodside 87**
Bruce, A. E., advocate (of Davidson & Garden), 20 Rubislaw Den north
Bruce, Charles, 77 Union grove
Bruce, Charles H. (Central Auction Mart), 123 Clifton rd.
Bruce, David T., wholesale fish merchant, 513 George st. **Telephone No. 2217**; *h* 56 Hammersmith road
Bruce, Donald C., Holmlea, Springfield avenue. **Telephone No. 4431**
Bruce, E. G., M.A., secretary (Rowett Institute), 27 Ruthriehill road, Bucksburn
Bruce, George, & Sons, motor and cycle agents, 18 Holburn street; works, 1 Alford lane. **Telephone No. 1524**
Bruce, Geo., & Co., seed and implement merchants, 14 Regent quay. **Telegraphic address, "Seeds, Aberdeen." Telephone No. 1134**
Bruce, George, 20 Harlaw road
Bruce, George, shoemaker, 245, *h* 206 Holburn street
Bruce, George, Fairford, Cults
Bruce, George, jun. (of G. B. & Sons), 146 Osborne place
Bruce, George F., watchmaker (of B. & Kemp), 561 King street
Bruce, G. Gordon, M.B., Ch.B., F.R.C.S. (Eng.), surgeon, 5 Rubislaw place. **Telephone No. 3028**
Bruce, Jas., & Sons, fishcurers, South Esplanade west
Bruce, Jas. (of James B. & Sons), 61 Watson street
Bruce, James G., station inspector (Joint Station), 23 Affleck street
Bruce, John, fish merchant, 241 Market street; *h* The Retreat, 209 Queen's road
Bruce, John, Croft House, Cults. **Telephone No. Cults 155**
Bruce, John, jun. (of John Bruce, fish merchant), Rutherford, 10 Westholme avenue. **Telephone No. 4654**
Bruce, John A., spirit dealer, 124 Wellington road. **Telephone No. 2727**; *h* Dane Lodge, Royfold crescent. **Telephone No. 3071**
Bruce, Col. R., D.S.O. M.D., Thoresby, Cults. **Telephone No. Cults 40**
Bruce, Robert, postman, 27 Roslin street
Bruce, William, tobacconist and newsagent **(Torry Post Office),** 30 Baxter street. **Telephone No. 4074**

Bruce, William R., fish salesman and fishcurer, Albert quay. **Telephone No. 126. Telegraphic address, "Diligence, Aberdeen"**; and 13 Arch, Wellington road; *h* 421 Great Western road. **Telephone No. 2559**

Bruce, William R., pig dealer, Margaret cottage, Persley, Woodside

Bruce, William W., grocer, 99 Bon-Accord street. **Telephone No. 3837**; *h* 88 Great Western road

Bruce, Mrs. John, Northcote, Pitfodels

Bruce, Miss, 55 Beaconsfield place

Bruce, Miss, Viewmount, West Cults

Brunt, H., commercial traveller, 48 Gray street

Brunton, Mrs. A. M., boarding house, 37 Westburn road

Brunton, Miss Maud C., insurance broker, 154 Union st. **Telephone No. 4313. Telegraphic address, "Myosotis, Aberdeen."** *See advt.*

Bryant, E. G., B.Sc., Ph.D., Head of School of Pharmacy (Robert Gordon's College), 148 Great Western road

Bryce, H. & J., brassfounders, brassfinishers, coppersmiths & plumbers, 40 Upperkirkgate. **Telephone No. 265**

Bryce, James M. (of H. & J. Bryce), 64 Springbank ter.

Bryce, William C., plumber, gasfitter, sanitary, heating and electrical engineer, 12 Albyn grove. **Telephone No. 1558**; *h* 12 Learney place. **Telephone No. 2568**

Bryce, Misses, 64 Springbank terrace

Buchan, A., fishery officer (Fishery Office, 172 Market st.), 261 Victoria road

Buchan, Adam, painter and decorator, 81 Rosemount place. **Telephone No. 930**; *h* 21 Bonnymuir place

Buchan, Alexander, blacksmith, 29 Claremont street; *h* 41 Balmoral place

Buchan, Andrew, commission agent, 10 Belmont street

Buchan, Andrew, bookseller and stationer **(Footdee Post Office),** 48 St. Clement street; *h* 95 King street

Buchan, Charles F. (L.N.E.R., 80 Guild street), 2 Cattofield place

Buchan, David, ladies' and gent.'s tailor, 201 Rosemount place; *h* 26 South Mount street

Buchan, George, tobacconist and confectioner, 416 George street; *h* 66 Bedford place

Buchan, G. H., ladies' and gent.'s tailor, 15 Bon-Accord terrace; *h* Westfield cottage, 1 Craigie loanings

Buchan, James (D. Macdonald & Sons), 41 Devanha gardens south

Buchan, Jas. T., dentist, 83 Rosemount viaduct

Buchan, John, builder, 8a Claremont street. **Telephone No. 2615**; *h* Winnebah, Culter
Buchan, John, J.P., Ellastone, Bieldside
Buchan, Rev. Peter Noble, A.T.S. (Union Grove Baptist Church), 43 Duthie terrace
Buchan, Robert, printer and stationer, 59A Loch street; *h* 26 West Mount street
Buchan, R. G., merchant, 6 Queen's road. **Telephone No. 4269. Telegraphic address, "Manifesto, Aberdeen"**
Buchan (The) Club; secretary, J. F. Tocher, D.Sc., F.I.C., 41½ Union street
Buchan, Mrs. William, lodgings, 3 Loanhead place
Buchan, Miss C., 10 Beechgrove place
Buchanan, James (district representative for Scottish Auto and General Insurance Co., Ltd., and Automotor Finance, Ltd.), 630 Holburn street
Buchanan, John (Andrew Collie & Co.), 32 Albyn place
Buchanan, Mrs. Robert, 66 Desswood place
Buchanan, Miss, Woodend house, Queen's road
Bucksburn Garage and Contracting Co., Ltd., garage proprietors and haulage contractors; garage, 6 Inverurie road, Bucksburn. **Telephone No. Bucksburn 72.** Secretary, Andrew A. Lumsden, solicitor. Registered office, 480 Union street
Building and Monumental Workers' Association of Scotland, 47 Belmont street. **Telephone No. 962**; district secretary, John R. Cowie
Bulletin (The), 23 Adelphi; Leonard Pelman, photographic representative. **Telephone No. 4457. Telegrams, "Pelman, Adelphi, Aberdeen"**
Bumby, C., assistant collector of Customs and Excise, 27 King street
Bunting, James, painter and decorator, 5 Thistle street. **Telephone No. 1218**
Bunting, Mrs. Thos., 25 Beaconsfield place
Burgess, John, grocer and provision merchant, 6 Allan street; *h* 12 Broomhill road
Burgess, William, secretary (Caledonian Insurance Company), 41 Belvidere street
Burgess, Mrs. Adam, 22 Broomhill road
Burgess, Mrs., 41 Belvidere street
Burgess, Miss, 25 Osborne place
Burnet, Mrs. G. Wardlaw, 3 Carden terrace
Burnett & Low, house carpenters and joiners, Novar place, Ann street. **Telephone No. 511**

Burnett & Reid, advocates, 12 Golden square. **Telephone No. 513**

Burnett Bros., wholesale grocers and manufacturing confectioners, 15 and 17 Richmond street. **Telephone No. 1872**

Burnett, Alex., overseer (P.O.), 103 Cromwell road

Burnett, Alex. Hood, attendant (L.N.E.R.), 44 Sunnybank place

Burnett, David, 11 Hilton terrace

Burnett, Fred, gramophone and sports dealer, 32 Loch st.; *h* 593 King street

Burnett, George (of B. Bros.), 101 Westburn drive

Burnett, James, commercial traveller, 125 Clifton road

Burnett, James, dairyman, West Cults Farm, West Cults

Burnett, James, coach trimmer, 9, *h* 31 Hartington road

Burnett, John G. (of Powis), Powis house, Bedford road

Burnett, J. Joss, commercial traveller (Wm. Hay and Sons), 40 Middlefield crescent

Burnett, Kenneth A., shoemaker, 33 Midstocket road; *h* 5 Richmond terrace

Burnett, Robert, spirit merchant, 39 Holburn street; *h* 6 Orchard street

Burnett, Robert Carr, M.A., retired schoolmaster, 18 Camperdown road

Burnett, Wm., plumber, gasfitter, and sanitary engineer, 140 King st. **Telephone No. 1767**; *h* 10 Orchard st.

Burnett, Wm. (P.O. Telegraphs), Glen-Gyle house, 12 Lamond place

Burnett, W. E., grocer and provision merchant, 283 Rosemount place; *h* 12 Wallfield place

Burnett, Mrs. Alex., 2 Loanhead terrace

Burnett, Mrs. George, 21 Irvine place

Burnett, Mrs. M. R., 145 Clifton road

Burnett, Mrs. Robert, 2 Rubislaw place

Burnett, Miss Grace, sub-postmistress **(George street Post Office)**, 242 George street. **Telephone No. 1495**; *h* Arndale, West Cults

Burnett's Classes, Civil Service & Business Institute; principal, J. Strath Wishart, 10 North Silver street; Successor to W. Stewart Thomson, M.A. **Telephone No. 830**

Burns, A., florist and fruiterer, Market hall. **Telephone No. 2445**; *h* St. Magnus, Angusfield avenue

Burns, David S., 9 Cattofield place

Burns, J. & R., wholesale and retail fruiterers, florists, and confectioners, 116 Holburn street, 1 Great Western road, and 89 Victoria road. **Telephone No. 2205**

Burns, John (of J. & R. B.), 4 Beechgrove terrace
Burns, John Stuart, M.A., teacher, Annfield, 304 Great Western road
Burns, Robert, jun. (of J. & R. B.), Kingswells House, Countesswells
Burns, Thomas, engine fitter, 14 Wallfield crescent
Burnside Home for Mothers and Babies, Westburn road. **Telephone No. 3275**
Burr, Patrick, chemist and pharmacist, 36 Mid Stocket road; *h* 3 Westburn drive
Burr, Robert, draper, 26 Springbank terrace
Burr, Mrs. G. P., 71 Loanhead terrace
Burroughes & Watts, Ltd., billiard table manufacturers, merchants, ivory merchants, gas and electric light fitters, 21 Rose street; Scottish headquarters, 234 Sauchiehall street, Glasgow; head office and works, London, W.
Burry, Rev. J. H., B.A., M.D., C.M., Ferryhill North Church, 26 Polmuir road
Burt, R. B., grocer, 94 Broomhill road. **Telephone No. 2109**
Burton Montague, Ltd., tailors, 81 and 83 Union street
Butchart & Rennet, advocates, 7 East Craibstone street. **Telephone No. 236**
Butchart, Charles Alexander, M.B., C.M., Toftwood, Murtle. **Telephone No. Cults 86**
Butchart, Major (Bt. Lt.-Col.) H. J., Don House, 46 Don street
Butchart, Rev. Reginald, Bishop's chaplain, 55 Union gr.
Butchart, Miss, 147 Broomhill road
Butchart, Misses, 75 Gray street
Buthlay, A., & Son, fishcurers, 84 Sinclair road. **Telephone No. 4677**
Buthlay, Alex. (of A. B. & Son), 20 Abbey place
Buthlay, George F., draper, 94 Victoria road; *h* Oaklay, Bridge of Don
Butler, Charles, china and glass repairer, 31 Jack's brae
Buttercup Dairy Co., Ltd., 463 Union street **(Telephone No. 2798),** 10A and 423 George street, 58 Victoria road, 98 Rosemount place, and 3A Beechgrove ter.
Buyers, wholesale ship chandler, tinsmith, coppersmith, and acetylene gas machine maker, 55, 57, 60, and 62 Regent quay, and Mearns street. **Telephone No. 647**
Buyers, John, jobbing gardener, 59 Chapel street
Buyers, Stewart S., 35 Carlton place
Buyers, Miss A. E., 35 Carlton place
Buyers, Misses, 29 Gladstone place

Bydand Motor Transport Co., Ltd., Western Garage, 60 Great Western road. **Telephone No. 3393**

Byiers, Mrs., 46 King street

Byres, William John, M.D., C.M., M.A., Kinmundy house, Countesswells. **Telephone No. Countesswells 5**

Byres, Mrs. A. M., 44 Ashley road

Byth, John, chemist and dentist, 328 King street; *h* 38 Belvidere street

C. & D. (The) Garage, motor and electrical engineer, Ashgrove road; **Telephone No. 4620.** A. Doig, 327 Clifton road; **Telephone No. Woodside 94**

C. & S. Service Stations, Ltd. (The), Holburn Petrol Filling Station, 300 Holburn street

Cabel, James, & Sons, carting contractors, South Esplanade east. **Telephone No. 3465**

Cabel, James (of J. C. & Sons), 52 Walker road

Cable, Robert, check trader, 66 St. Nicholas street; *h* 139 Mid Stocket road

Cable, Wm. (H. McKechnie & Co., Ltd., tea importers, Glasgow), Drumahar, Milltimber

Cadenhead, A. L., L.D.S., dental surgeon, 246A Union st. **Telephone No. 4184**

Cadenhead, Wm., wholesale wine and spirit merchant and com. agent, 47 Netherkirkgate. **Telephone No. 878**

Cafferata & Co., manufacturers of plaster-of-Paris, Hardwall plaster, and Keenes cement (Newark); agents, Johnstons, Ltd., 26 Waterloo quay

Caie & Co., granite merchants, Orchard Granite Works, Pittodrie place. **Telephone No. 1450**

Caie, Daniel, & Sons, fish merchants, Clyde street

Caie, Daniel (of D. C. & Sons), 198 Victoria road

Caie, George P., 157 Broomhill road

Caie, John (of Caie & Co.), 487 King street

Caie, Mrs. Margaret W., 205 Forest avenue

Cain, Alfred, family butcher, 4 Wallfield crescent; *h* 17 Roslin street

Caird, Mrs. James, 63 St. Swithin street

Cairngorm Club; hon. secretary and treasurer, J. A. Nicol, advocate, 91 Union street

Cairns, Rev. David S., D.D., principal and professor of Dogmatics and Apologetics (Church of Scotland College), 139 Desswood place

Cairns, P. R., paper merchant, 15 Loch street. **Telephone No. 1825**; *h* 35 Hilton road

Cairns, Mrs. J. B., 532 King street

Caithness, Alexander, herbalist (agent), 36 Woolmanhill; *h* 93 Hammerfield avenue

Calder & Henderson, carpenters and joiners, Oldmill rd., off Bon-Accord street. **Telephone No. 2627**

Calder & Son, painters and decorators, 81 Skene square

Calder, Alex., slater, Millden, Cults; *h* Millden cottage. **Telephone No. Cults 60**

Calder, Alex. S., fruiterer and confectioner, 4 Schoolhill. **Telephone No. 427**; *h* 49 Union grove

Calder, Charles, grocer, 1 Holburn road. **Telephone No. 1611**; *h* 12 Claremont place

Calder, David (of Rubislaw Supply Stores), 32 Queen's rd.

Calder, Ernest, gunmaker and cycle agent, 67 King st.; *h* Don Vale, Bridge of Don

Calder, Geo., pianist, 12 George st. **Telephone No. 2900**

Calder, James B. J. P., retired headmaster, Glenturret, 251 Westburn road

Calder, J., Milford, Cults

Calder, J. C., 80 Union grove

Calder, Wm. (of C. & Henderson), 27 Brighton place

Calder, William, 564 King street

Calder, Wm. F., cattle dealer, 54 Gladstone place

Calder, Mrs., 36 Holburn road

Calder, Miss, 22 Beechgrove terrace

Calder, Miss E. M., A.L.C.M., teacher of music and dancing, 12 George street

Calder, Miss E. M., dance studio, 61 and 63 Summer st.

Caldwell, George, butcher, 246 Union grove. **Telephone No. 2780**; *h* 275 Union grove

Caldwell, Rev. Victor, M.A. (Church of Scotland, West St. Clements), 45 Albert street

Caledonian Golf Club, King's Links; secretary, Wm. E. Campbell, 91 Willowbank road

Caledonian Insurance Co., 5 Union terrace. **Telephone No. 836**; secretary, W. Burgess

Caledonian (The) Milling Co. (Aberdeen), Ltd., pearl barley and oatmeal millers, grain and produce merchants, milling offals of all kind, Caledonian Mills, Palmerston rd. **Telephone No. 195. Telegraphic address, "Calmills, Aberdeen"**

Caledonian Order of United Oddfellows Friendly Society, 22 Union street; Miss D. Mair, secretary. **Telephone No. 2057**

Caledonian Trading Co., oil merchants and refiners, Weigh-house sq. **Telephone No. 3267**

Callan, James, headmaster (George St. P. S.), 28 Desswood place
Callum, Mrs., 18 Duthie terrace
Calvert, R. Howard, A.M.I.Chem.E., chemical engineer, 30 Norfolk road
Calwell, Ernest T., branch manager (Yorkshire Insurance Co., Ltd.), 201 Forest avenue
Camden (The) Trading Stores, 59 Queen street
Cameron, Alex. C., & Son, tailors and clothiers, 59 Victoria road
Cameron, Alex. D., 21 Thomson street
Cameron, Alex. F., 1 Elm place
Cameron, Andrew, 16 Urquhart road
Cameron, David M., landscape gardener, 21 Claremont st. **Telephone No. 2078**; *h* 30 Morven place
Cameron, Frank W., district inspector, Equity and Law Life Assurance Society, 108 Brighton place. **Telephone No. 4417**
Cameron, Rev. G. Gordon, B.D. (Rutherford Church), Anwoth, Cornhill road
Cameron, Geo. M., auctioneer, 201 George street
Cameron, J. D., cycle depôt, 18 Bank street, Woodside
Cameron, J. F., & Co., flour importers, 8 South College st.
Cameron, J. & J., architects and valuators, 381 Union street. **Telephone No. 1720**
Cameron, J. & W., Ltd., general drapers (wholesale and retail), 75 Broad street
Cameron, J. (of J. & W. C., Ltd.), 17 Rubislaw Den south. **Telephone No. 3461**
Cameron, John, carrier and contractor, 81 West North street; *h* 78 Walker road
Cameron, John, gardener and florist, 81 Claremont street; *h* 52 Balmoral place
Cameron, John, architect, 3 Louisville avenue
Cameron, John, representative (Carr & Co., Ltd., Carlisle), 106 Hammerfield avenue
Cameron, John, clerk, 99 Irvine place
Cameron, John, jun., 101 Cromwell road
Cameron, John R., commercial traveller, 56 Forest ave.
Cameron, John W., M.A., teacher (Broomhill Public School), 28 Morven place
Cameron, Peter A. (of J. & W. C., Ltd.), 40 Richmondhill place. **Telephone No. 4389**
Cameron, Robert, 37 Sunnybank place
Cameron, Robert, 36 Rosebery street
Cameron, Tom W. (of J. & W. C., Ltd.), Westview, Dyce. **Telephone No. Dyce 28**

Cameron, Wm. (of J. & W. C., Ltd.), 396 Gt. Western rd.
Cameron, Wm. A., solicitor and notary public (of Esslemont & C.), 45 Victoria street
Cameron, William James, blacksmith, 40 Gladstone place, Woodside
Cameron, William J., M.A., school teacher, 13 Rosebery street
Cameron, Wm. J. (of A. C. & Son), 239 Victoria road
Cameron, Mrs. D., register office, 193 Union street. **Telephone No. 4218**
Cameron, Mrs. Duncan, 102 Crown street
Cameron, Mrs. Grant, 2 Forest road
Cameron, Mrs. Jas. R., 49 Mile-end avenue
Cameron, Mrs. John A., inn and stabling, 6 Little Belmont street. **Telephone No. 4487**
Cameron, Mrs. John A. S., 91 Clifton road
Cameron, Mrs., confectioner, 588 Great Northern road
Cameron, Miss, Heathville, Cults
Cameron, E., 157 Mid Stocket road
Cameron, Miss Ellen, teacher (Middle Intermediate School), 11 Mile-end avenue
Cameron, Miss, "Spirella Corsetiére," 10 Seaforth road
Campbell & Co., waterproof and india-rubber manufacturers, depôt for surgical and sporting goods, 18 Bridge st. **Telephone No. 157. Works, Glasgow**
Campbell & Sellar, Ltd. Telephone No. 1719. Engineers, hirers, and garage proprietors, Queen's Cross Garage, 10 Fountainhall road. **Telegraphic address, "Hub, Aberdeen"**
Campbell, Alexander, bank agent (retired), 30 Carlton pl.
Campbell, A. K., & Co., motor engineers and petrol filling station, 556 Great Western rd. **Telephone No. 1974**
Campbell, A. K. (of A. K. C. & Co.), 6 Oakdale terrace
Campbell, Rev. Arch., 452 King street
Campbell, Archibald, plumber and electrical engineer, 486 George street. **Telephone No. 1383;** *h* 13 Argyll crescent
Campbell, Archibald, sub commissioner (Department of Agriculture for Scotland), 74 Devonshire road
Campbell, Arch. C., accountant (Clydesdale Bank Ltd., 232 Union street), 452 King street
Campbell, Chas., caretaker, Advocates' Hall, Concert court, Broad street
Campbell, Chas., plumber, 10 Thomson street
Campbell, Charles (of C. & Sellar, Ltd.), 10 Fountainhall road

Campbell, David J. (Alford Place Post Office), 6 Holburn street; public call office. **Telephone No. 1799;** *h* 34 Angusfield avenue

Campbell, Duncan Davidson, solicitor (of Mackenzie and Wilson, 77 Crown street. **Telephone No. 3621);** *h* 108 Irvine place. **Telephone No. 4591**

Campbell, George (of G. Cornwall & Sons), 275 Great Western road

Campbell, George, 15 Anderson drive. **Telephone No. 2744**

Campbell, Henry, engineer, 17 Catherine street; *h* 58 Urquhart road

Campbell, Hugh F., advocate, 25 Union terrace. **Telephone No. 568;** *h* 11 Westfield terrace

Campbell, James, A.C.I.I., inspector (The London and Lancashire Insurance Co., Ltd.), 136 Hilton drive

Campbell, James M., commercial traveller, 283 Clifton rd.

Campbell, J. Downie, solicitor 189 Union street. **Telephone No. 1883;** *h* 54 Angusfield ave. **Telephone No. 4754**

Campbell, John, plasterer, 46 Dee street

Campbell, John (of C. & Sellar, Ltd.), 85 Devonshire rd.

Campbell, John G., fish salesman (Smith & Holmes), Broomhill lodge, Broomhill road. **Telephone No. 1928**

Campbell, Joseph G., church officer, 32 Albert street

Campbell, Robert, marine engineer, Lymphoy, 44 Annfield terrace

Campbell, R. F., fish merchant, 203 Rosemount place. **Telephone No. 3087;** *h* 72 Hilton road

Campbell, Thos. A., blacksmith, 30 Pittodrie lane; *h* 394 King street

Campbell, Wm., 60 St. Swithin street

Campbell, Wm., spirit merchant, University Bar, Sinclair road; *h* adjoining Bar. **Telephone No. 2193**

Campbell, Wm., The Limes, Gilbert road, Bucksburn

Campbell, Wm. T., resident inspector (Guardian Assurance Co., Ltd.), 39 Mile-end avenue

Campbell, Mrs. Murdo, 77 Whitehall road

Campbell's and Stewart & McDonald, Ltd. (Glasgow), warehousemen, 17 St. Nicholas street

Campbells Limited, 15 Bon-Accord street, motor hirers (landaulettes, tourers, and all-weather coaches), post and job horse masters, horse and motor hearse proprietors. **Telephone Nos. 114 & 115. Telegrams, "Campbells, Aberdeen"**

Canada Life Assurance Co., 123½ Union street. **Telephone No. 1360**; W. Ramsay, branch manager

Canada—Canadian Pacific Railway Coy.; freight agents, Mutter, Howey & Co., Ltd., 51 and 53 Charlotte st. **Telephone Nos. 534 and 74**

Canadian Fur Co., manufacturing furriers, 437 Union st. **Telephone No. 4223**

Canadian National Railways; agents, Mackay Bros. and Co., 35a Union street

Canadian Pacific Express Co.; traffic agents, Atlas Express, Ltd., 92 College street

Canadian Pacific Railway Coy.; Aberdeen agents, John Cook & Son, Ltd., 62 Marischal street

Canadian Pacific Railway Co., Paton's Shipping Offices Ltd., 123½ Union street

Canadian Pacific Railway & Ocean Services, Ltd.; Mackay Bros. & Co. (Aberdeen), Ltd., agents, 35A Union street

Cannon (Aberdeen), Ltd., fish and game dealers, 166 George st. **(Telephone No. 3489),** 11A Rose st. **(Telephone No. 345). Telegraphic address, "Cannon, Fishmonger, Aberdeen"**

Cannon, M. C., 4 Springbank place

Cannon, Sidney M. (of Cannon [Aberdeen], Ltd), 20 Stanley street. **Telephone No. 2624**

Cannon, Sidney M., chartered accountant, 166 George st. **Telephone No. 3489**

Cantlay, Mrs. A., 108 Hamilton place

Cantlay, Miss, 18 Polmuir road

Car (The) and General Insurance Corporation, Ltd., 148 Union street. **Telephone No. 170**

Car Services, Ltd., 148 Union street. **Telephone No. 170**

Carden (The) Coal Co., coal merchants, 100 Market street. **Telephone No. 363**

Cardno, Andrew, hairdresser, 442 George street

Cardno, H., proprietor (Enterprise Fishing Co.), 78 Forbesfield road

Cardno, John, secretary, National Union of Seamen (Aberdeen Branch), 36 Stafford street

Cardno, R. C., chemist and druggist, 546 Great Northern road; *h* Finsbury, 427 Clifton road

Carey, James E. (of District Window Cleaning Co.), 57 Rose street

Cargill, George, cashier (Adam, Thomson & Ross), Broombank, 291 Broomhill road

Cargill, George, clerk, 6 Brunswick place

Carle, Duthie, & Ferries, advocates and notaries public, 18 North Silver street. **Telephone No. 811**

Carle, James, advocate and notary public (of Carle, Duthie, & Ferries), 83 Ashley road. **Telephone No. 3049**

Carle, T., manager (Jurgens, Ltd.), 100 Osborne place

Carmichael, J. L., Northern representative, Albion Motor Car Co., Ltd. (Glasgow), 55 Westburn road. **Telephone No. 106**

Carnegie & Watson, Ltd., motor and electrical engineers, 75 Spring garden. **Telephone No. 2298**

Carnegie, Geo. F., fish merchant, Commercial quay. **Telephone No. 3273**; *h* 77 Oscar road

Carnegie, H. C. Whyte, hairdresser, 5 George st. **Telephone No. 3959**; *h* 96 Mile-end avenue

Carnegie, James, & Son, fish merchants, Commercial quay. **Telephone No. 3834**

Carnegie, James C. (of J. C. & Son), 77 Balnagask road

Carnegie, John, 42 Ashley gardens

Carnie, Alfred B., assistant registrar of St. Machar district, 37 Balmoral place

Carnie, James, cabinetmaker and upholsterer, 50 Broomhill road

Carnie, James, job horse and omnibus hirer, stabling and motor garage, Berryden House, 66 Ashgrove road. **Telephone No. 1314**

Carnie, Miss, milliner, 109, *h* 113 Rosemount place

Carpendale, Captain F. W. J., 99 Fountainhall road

Carr & Co., Ltd., biscuit manufacturers and confectioners, Carlisle; representative, John Cameron, 106 Hammerfield avenue

Carr & Co., Ltd., Biscuit Depôt, 40 Windmill brae. **Telephone No. 1715**

Carr, George, 26 Salisbury terrace

Carr, James, manufacturing jeweller, watchmaker, and engraver, 5 and 7 Little Belmont street. **Telephone No. 2141**

Carr, Thomas S., 19 Osborne place

Carr, Wm. Meston, spirit dealer, 7 Summerfield terrace; *h* 45 Devonshire road. **Telephone No. 4649**

Carriers from and to Aberdeen—see pages 71-72

Carrol, John F., 294 Clifton road

Carry, W. W. (Geo. Jamieson & Son, jewellers), 314 Great Western road

Carson, John G. T. (of Wm. Still, Ltd.), 115 Desswood pl. **Telephone No. 2165**

Carswell, Robert F., engineer, "Fernlea," 58 Hammersmith road

Carter, Paterson, & Co., Ltd. (London); agents, Atlas Express, Ltd., 92 College street
Cartwright, Frank (of Davidson Bros.), 460 Great Western road
Casino, 36 Wales st.; proprietors, Mrs. M. B. and Ormonde Kilgour. **Telephone No. 1081. Telegrams, "Casino, Aberdeen"**
Cassels, Mrs. D. M., 41 Desswood place
Cassie, F. B., engineer (of G. C. & Son), 605 King street. **Telephone No. 471**
Cassie, George, & Son, engineers and blacksmiths, 600 King street
Cassie, George, engineer (of G. C. & Son), 598 King street
Cassie, J. Harvey, agent (Reckitt & Sons, Ltd., Hull), The Châlet, West Cults. **Telephone No. Cults 118**
Cassie, James, jobbing gardener, 267 Union grove
Cassie, James, dentist, 42 Union street. **Telephone No. 2260;** *h* 14 Gladstone place
Cassie, John, boot and shoe maker, 179 Gallowgate; *h* 82 Bedford place
Cassie, John J., engineers' surveyor, 582 King street
Castle, A., Limited, financiers, 22 Market st. **Telephone No. 490.** Alfred Zamek, managing director
Castle, Alexander W., merchant, 205 Rosemount place. **Telephone No. 4688;** *h* 14 Devonshire road
Castle, James, butcher, 212 Hilton drive
Castlebank Dyeworks, Anniesland, Glasgow; agents, J. Walker & Son, 59 Schoolhill
Castlegate Cycle Depot, motor and cycle agent, 1 and 3 Exchequer row; workshop and garage, 11 to 29 Shiprow. *See advt.*
Castles, J., removal contractor, Diamond street; *h* 15 Crimon place
Catholic Herald (Aberdeen), 16 Huntly street; P. J. McHugh, manager
Cattanach, Donald, carpenter and cabinetmaker, 6 Albyn lane
Cattanach, Donald, inspector (Scottish Union & National Insce.), 52 Forest avenue
Cattanach, Robert, shoemaker, 42 Broomhill road; *h* 98 Union grove
Cattanach, W. M., solicitor, 83 Hilton terrace
Catto & Watt, wholesale stationers and fancy goods warehousemen, 21 Adelphi. **Telephone No. 1731**
Catto, Alex., cabinetmaker and upholsterer, 25 Rose street; *h* 54 Duthie terrace
Catto, Alex. (Aberdeen Journals, Ltd.), Parkhill, West Cults. **Telephone No. Cults 194**

Catto, Alex. S. (Brander & Cruickshank), "New Elvet," West Cults

Catto, Alfred, ladies' and gent.'s tailor, 189 Union street; *h* 2 Osborne place

Catto, Gavin, 185 Rosemount place

Catto, Gavin (of Ross Bros.), 3 Orchard place

Catto, Gavin James, manager (Union Bank of Scotland Ltd.), 101 Hamilton place

Catto, George, J.P., engineer, 45 View terrace

Catto, James, & Co., Ltd., wholesale Scotch whisky and wine merchants, 21 Adelphi. **Telephone No. 547**

Catto, John, farmer, Burnbutts, Cove Bay. **Telephone No. Cove 8**

Catto, Joseph (of Alex. C., cabinetmaker), 52 Duthie ter.

Catto, Martin, chief inspector (Engineering Dept., G.P.O.), 39 Ashley gardens

Catto, W. D. (of C. & Watt), 19 Grampian circle

Catto, Mrs. John, 25 Carden place

Catto, Mrs., 41 Richmondhill road

Catto, Miss, cashier (J. Avery & Co., Ltd.), 4 Whitehouse street

Cay, George, grocer, 120 Crown street; *h* above shop

Cay, Robert M. (of C. & D. Garage, Ashgrove road. **Telephone No. 4620),** 58 Polmuir road

Cay, William, & Sons, funeral undertakers; funeral offices, 415 Union street **(Telephone No. 92)** and 209 George street **(Telephone No. 54). Telegrams, "Cay, Aberdeen."** Works and goods entrance, Justice Mill lane. *See advt.*

Cay, Mrs. Alex., Glenhyrst, Rubislaw den south. **Telephone No. 1663**

Cay, Mrs. M., 4 Great Western place

Center, Alexander, A.R.C.O., teacher of music, 106 Irvine place

Center, Wm., cabinetmaker, 94 John street; *h* 129 Spital

Center, Miss Catherine, 108 Queen's road

Central Aberdeenshire Liberal Association; secretary and treasurer, James M. Clapperton, advocate, 2 West Craibstone street

Central Aberdeenshire Unionist Association; secretary, R. P. Masson, advocate, 18 Golden square

Central Auction Mart, auctioneers and live stock salesmen, Powis terrace. **Telephone Nos. 1306, Horse ring 3224. Telegraphic address, "Central, Aberdeen."** J. R. Moir, manager and secretary

Central (The) Bakery (A. B. Hutchison). Offices, George st.; bakery, Crooked lane; shops, 123 and 483 George st., 209 Gallowgate, 63 Broad st., 1 Justice st., 5 St. Clement st., 55 Victoria rd., 131 Crown st., 75 Rosemount via., 33 Skene sq., 55 Upperkirkgate, and 81 Leadside rd. **Telephone No. 753**

Central Meat Market, dead meat salesmen, Hutcheon st. (Wm. Murray & Son, Ltd.). **Telephone No. 3215**

Central Press (John Milne), advertising and general printers, lithographers, and stationers, 59-63 Belmont street. **Telephone No. 809**

Central (The) Insurance Co., Ltd., 150 Union street. **Telephone No. 666;** Andrew Shirreffs, local manager

Century (The) Insurance Co., Ltd., 387 Union street. **Telephone No. 100;** Charles Ingram, local manager; George Gordon, resident secretary

Chadder, E. G., 71 Braemar place. **Telephone No. 200**

Chalmers, Alex., & Co., costume and millinery warehouse, 20 Bridge street. **Telephone No. 2258**

Chalmers, Alex. C. (of Alex. C. & Co.), 34 Hammersmith road

Chalmers, Allan B., butcher, 65 High street; *h* Haddo house, Dunbar street

Chalmers, C. & P. H., advocates, 18 Golden square. **Telephone No. 109**

Chalmers, Charles B., licensed grocer, 50, *h* 48 Summerfield terrace

Chalmers, Charles H., commercial traveller (Gray, Kennedy, & Dickie), 13 Erskine street

Chalmers, George, building trades' agent, 22 Belmont st. **Telephone No. 446;** *h* 84 Forbesfield rd. **Telephone No. 4354**

Chalmers, George, engineer, 51 Ashley gardens. **Telephone No. 1347**

Chalmers, Jas., 12 Jamaica street

Chalmers, James, L.D.S.(St. And.), chief dental surgeon, County Public Health Department, 4 Albyn place. **Telephone No. 4196;** *h* 2 Bright street

Chalmers, Jas. B., commercial traveller, 201 George st.

Chalmers, John, 29 Ferryhill place

Chalmers, John, ladies' and children's outfitter, 86 Holburn street; *h* 9 Whitehall terrace

Chalmers, John G., M.B., C.M., masseur, 15 Albert st. **Telephone No. 1101**

Chalmers, L. McD., estates factor, 5 Union ter. **Telephone No. 1775;** *h* 115 Hamilton place. **Telephone No. 2876**

Chalmers, Robert A., commercial traveller (Kilgour and Walker, Ltd.), 31 Richmondhill place
Chalmers, Wm. G., manager (John Menzies & Co., Ltd.), 236 Mid Stocket road
Chalmers, Mrs. J. L., 55 Gladstone place
Chalmers, Mrs. John, 64 Stanley street
Chalmers, Miss, 47 Watson street
Chalmers, Miss, apartments, 38 St. Swithin street
Chaplain, David S., sales manager (J. & W. Henderson, Ltd.), Rowan cottage, 14 Powis terrace. **Telephone No. 35**
Chapman, Alexander (of Gardiner & Chapman), 37 Roslin street
Chapman, Alexander B., cabinetmaker and upholsterer, 224 Holburn street; *h* 20 Albyn grove
Chapman, George, motor car hirer, 50 Baxter st. **Telephone No. 3979**
Chapman, H. (of Clark & C.), 247 Queen's road
Chapman, Miss, 253 Westburn road
Charles, A. B., caretaker (The Aberdeen Town Council Music Hall), Union street
Charles, David, baker, 1 Merkland road east. **Telephone No. 2784**; *h* 481 King street
Charles, John H., greengrocer and confectioner, 50 Skene street
Chasser, T. W., manager (J. Elder), 14 Watson street
Chatterton, R. A., F.R.C.O., L.R.A.M., teacher of music, 61 Holburn street
Chatwin, Alfred, 32 Watson street
Cheetham, Alex. S., painter and decorator, 5 Correction wynd; works, Cattofield gardens. **Telephone Nos. 1745 and 4532**; *h* 1 Elmfield avenue
Cheves, W. M., drapery manager (N. Co-op. Soc., Ltd., Loch street), 380 Great Western road
Cheyne, Alexander (Aberdeen), Ltd., motor and cycle factors, 8 Union row
Cheyne, Alexander, managing director (A. Cheyne [Aberdeen], Ltd.), 106 Gray street
Cheyne, Alexander, M.A., teacher (Ruthrieston Intermediate School), 55 Morven place
Cheyne, David, draper, 207 Rosemount place; *h* 25 Belgrave terrace
Cheyne, G. (Motors) Ltd., motor cycle agents, 174 Holburn street. **Telephone No. 1479**
Cheyne, G. (of G. Cheyne [Motors] Ltd.), 108 Gray street
Cheyne, Henry (of Gordon & Watt), 39 Woolmanhill
Cheyne, Jas., 40 View terrace
Cheyne, James, secretary, Crown Coal Club, 15 Morven pl.

Cheyne, James, inspector (Scottish Insurance Corporation Ltd.), Forglen, South Deeside road
Cheyne, J. H., chemist, 100 Holburn street. **Telephone No. 1920**; *h* 130 Duthie terrace
Cheyne, John, inspector of agents (General Accident, Fire, and Life Assur. Corp., Ltd.), 68 Gray street
Cheyne, Richard, motor lorry and charabanc hirer, 268 Union grove. **Telephone No. 1193**
Cheyne, W., motor garage, 180-184 Holburn street. **Telephone No. 3052**; *h* 26 Albury road
Cheyne, W., warehouseman (Esslemont & Macintosh), 247 Westburn road
Cheyne, Wm., draper, 96 Rosemount viaduct; *h* Rotunda cottage, 27 Polmuir road
Cheyne, Wm. (Post Office Telegraphs), 5 Hammerfield ave.
Cheyne, William, janitor (Ruthrieston P.S.), Lodge, Holburn street
Cheyne, William T., agent, Aberdeen Savings Bank (Rosemount Branch), 111 Balnagask road
Cheyne, Bathia, dairy and provision merchant, 232 Holburn street; *h* 106 Gray street
Cheyne, Mrs. George, 148 Victoria road
Cheyne, Miss A. G., Gordon cottage, 8 Annfield terrace
Cheyne, Miss Mary, 186 Union grove
Cheyne, Miss, 14 Don terrace
Chilles, James, tailor, 2 Holland street
Chisholm, Archibald, jobbing gardener, 61 Dunbar street
Chisholm, John, 56 Murray terrace
Chisholm, John A., Assoc.H.W.C., lecturer in mechanical engineering (Robert Gordon's Colleges), 22 Morven place
Chisholm, Mrs. John, apartments, 165 Crown street
Chivas Brothers (by special appointment purveyors of Scotch whisky and provisions to His Majesty King George V.), Italian warehousemen, importers of wines and cigars, 13 King st. **Telephone Nos. 2725 and 2726.** West-end branch, 501 Union street. **Telephone No. 1677**
Chivas, James, auctioneer, valuator, and complete house furnisher, 93 Victoria road. **Telephone No. 3306**; *h* 10 Leslie road
Chree, Charles, chemist and druggist **(Union grove Post Office),** 156 Union grove; *h* 83 Forest avenue
Chree, Misses, 13 Cromwell road
Chrison & Co., fish merchants, Poynernook road. **Telephone No. 3635**
Christie & Gregor, tailors and hosiers, 43 Union terrace. **Telephone No. 2818**

Christie, A. & J., fish merchants, Stell road. **Telephone No. 3659**
Christie, A., managing director (Riverside Fishcuring Co., Ltd.), 13 Murray terrace
Christie, Alexander C. (of C. Bros., fishcurers), 70 Duthie terrace. **Telephone No. 3617**
Christie, Alex. F., 71 Abergeldie road
Christie, Alex. J. (of J. Fyfe & Son), 14 Carlton place. **Telephone No. 1069**
Christie, Alex., hairdresser, 49 Lodge walk; *h* 200 Union grove
Christie, Alex., shipmaster, 55 Abergeldie road
Christie, Alex., Bellairs, West Cults
Christie, Alexander, mill foreman (J. Bisset & Sons, Ltd.), 108 Walker road
Christie, Andrew, J.P., fish merchant and curer, 5 Albert quay and Clyde street
Christie, Andrew (of J. C. & Sons), Moreseat, 159 Mid Stocket road. **Telephone No. 3661**
Christie, Andrew, jun., fish merchant and curer, North Esplanade west. **Telephone No. 102. Telegraphic address, "Anchor, Aberdeen"**; *h* 40 Carlton place
Christie Bros. (Aberdeen), Ltd., The Crown Paper and Printing Works, 97 Crown st. **Telephone No. 771**
Christie Bros., fish merchants, 229 Market street. **Telephone No. 2538**
Christie, Charles, & Co., Ltd., coal merchants and commission agents, 164 Market street. **Telephone No. 3078**; store, Poynernook road
Christie, Charles, factor, 124 King's gate. **Telephone No. 3151**
Christie, C. T. (of J. Fyfe & Son), Walton lodge, 286 Broomhill road
Christie, C. W. (of Christie Bros. [Aberdeen], Ltd.), 10 Gray street
Christie, David, A.F.I., district secretary, Independent Order of Rechabites, Bank Buildings, 88 Spring garden. **Telephone No. 2342**; *h* 14 Cedar place
Christie, David, M.A., teacher, 20 Osborne place
Christie, David C. (of C. & Gregor), 5 Westburn drive
Christie, George, & Sons, fish merchants, Mid Shingle rd. **Telegraphic address, "Curing, Aberdeen"**
Christie, George (of George C. & Sons), 6 Devanha gardens west
Christie, George (P.O.), 21 Great Western place
Christie, Rev. Geo. M. (Greyfriars [North] Church), Cathlea, 82 Hilton street
Christie, Henry, tweed remnant warehouse, 123½ Crown st.

Christie, Henry G., 29 Union street
Christie, James M. (of Christie Bros. [Aberdeen], Ltd.), 10 Gray street
Christie, J. P., wireless dealer, 29 Victoria road. **Telephone No. 1147**
Christie, John, stevedore, 10 Deemount gardens. **Telephone No. 4393**
Christie, John F., M.B., C.M., F.R.C.P.E., M.A., 1 Albyn terrace. **Telephone No. 1791**
Christie, Joseph, & Sons, fishcurers, Clyde street. **Telegraphic address, "Smokies, Aberdeen"; Telephone No. 1161**
Christie, Peter, hairdresser, 159 Crown street; *h* 87 Victoria road
Christie, Peter, 3 Hammersmith road
Christie, Robert B., blacksmith, locksmith. Kitchen ranges and heating stoves a speciality. Yale Locks repaired and Yale Keys fitted. Chronicle court. **Telephone No. 4366**
Christie, Thomas, Whitefield Dairy, 7 and 9 Baker street. **Telephone No. 773**; *h* 63 Elmfield avenue
Christie, William, M.B., C.M., 6 Marine ter. **Telephone No. 3088**
Christie, William, enquiry agent, 7 Irvine place
Christie, William, grain merchant and carting contractor, 81 West North street. **Telephone No. 844**; *h* 17 Princes street
Christie, William, university servant, King's college pavilion, College bounds
Christie, William R. (of R. B. Christie), 450 Clifton road
Christie, Wm., spirit merchant (Union Bar), 25 Hadden street; *h* 341 Great Western road
Christie, Wm., fishmonger, 378 Great Northern road; *h* 102 Western road
Christie, Wm., fish merchant, 59 Cromwell road
Christie, Wm., haulage contractor, Bellvue, Milltimber. **Telephone No. Culter 59**
Christie, W. S., house agent, 19 Watson street
Christie, Mrs., boarding house, 22 Bridge street
Christie, Nurse A. G., T.M.M., 29 Union street
Christie, Miss Jean, C.S.M.M.G., masseuse, 166 Forest avenue. **Telephone No. 2646**
Christie, Miss Mary J. C., C.S., M.M.G., masseuse, 40 Carlton place. **Telephone No. 4537**
Christie, Miss, D.C.S., 166 Forest avenue
Christie, L. A. (proprietrix, G. Dickie, Union street), 338 Hardgate
Christie, Miss, L.L.A., 47 Forest avenue

Christie, Miss, M.A., 109 Brighton place
Christie, Misses, 67 Desswood place
Chrystal, J. Gray, manager (Bon-Accord Acetylene Co., and Spark's Electrical Works), 75 Forest avenue. **Telephone No. 2184**
Chrystal, William, cashier, 84 Spital
Chrystall, David M., agent (N. of S. Bank Ltd., Quayside branch), 10 Carlton place
Chrystie, E. Mather, L.D.S., R.F.P.S. (Glas.), dental surgeon, 472A Union street; *h* 85 Blenheim place
Chrystie, John M., F.R.F.P.S.(Glas.), L.R.C.P. & S. (Edin.), L.D.S., R.F.P.S.(Glas.), dental surgeon, 472A Union street. **Telephone No. 611**; *h* Waulkmill, Culter
Chrystie, Miss, 422 Great Western road
Church of Scotland Divinity Students' Residence, 24 Spital
Church of Scotland Home for Boys, 34 Maberly street; Wm. Marshall, superintendent. **Telephone No. 2812**
Church of Scotland (Aberdeen) Young Women's Hostel, 76-78 Dee street
Churches in Aberdeen—see pages 51 to 57
Cinema House, 3 Skene terrace. **Telephone No. 3716**
Cinematograph Exhibitors' Association (Northern Section); secretary, James A. Jeffrey, C.A., 9 Golden square
City and County House Purchase Co., Ltd. (Glasgow), 41½ Union street; joint superintendents, J. C. Stuart and J. H. Coutts
City & County Loan Company, pawnbrokers and jewellers, clothiers and outfitters, boot and shoe merchants, 30 and 32 Upperkirkgate and 1 Drum's lane; A. F. Masson and D. R. Alexander, joint managers
City of Aberdeen Cage Bird Society; secretary, R. J. Robertson, 4 Hosefield road
City of Aberdeen County Scout Council; hon. county secretary, J. Fenton Wyness, A.R.I.B.A.; Headquarters, 25 Belmont street. **Telephone No. 2139**
City of Aberdeen Land Association, Ltd.; secretaries and treasurers, Edmonds & Ledingham, 1 Golden sq.; surveyors, Walker & Duncan, C.E., 3 Golden sq.
City of Aberdeen Lands Valuation and Registration of Voters' Department, Municipal offices, 11 Broad st. **Telephone No. 3740**
City of Aberdeen Property and General Investment Trust, Limited; secretaries, Edmonds & Ledingham, 1 Golden square

City Chamberlain's Office, Town House. **Telephone No. 3740**
City Garage (W. Kennedy), motor engineers, 70 John st. **Telephone No. 3328**
City Goldsmith Co., 98 Union street
City and Hall Lines; agents, Mackay Bros. & Co. (Aberdeen), Ltd., 35a Union street
City Hospital for Infectious Diseases, Urquhart road. **Telephone No. 2242.** Miss Frater, matron
City Hospital Laboratory, Urquhart road. **Telephone No. 2242**; Dr. J. Smith, bacteriologist
City Hospital Laboratory, Urquhart road. **Telephone No. 2242**; Alex. B. Weir, public analyst
City of Glasgow Friendly and Approved Society, 6 King street; James Petrie, local manager
City Laundry, 38 George street; James F. McLusky, proprietor. **Telephone No. 721**
City Licensing Dept., 2 Broad street
City Rates Office, Municipal buildings, 9 and 11 Broad st.
City Restaurant, 23 to 27 Netherkirkgate; Mrs. T. C. Thomas, proprietrix
Civil Service and Business Institute (Burnett's Classes), 10 North Silver street; principal, J. Strath Wishart, Successor to W. Stewart Thomson, M.A.
Clan Robertson (Donnachaidh) Society; William Robertson, solicitor, 62 Desswood place, local secretary
Clapperton, James M., advocate, 2 West Craibstone street. **Telephone No. 1173**; *h* 8 Rubislaw Den north. **Telephone No. 1563**
Clark & Co., funeral undertakers, 14 St. Paul street. **Telephone No. 90**
Clark & Chapman, contractors, plasterers, and cement workers, 49 Catherine street. **Telephone No. 1433**
Clark & Donaldson, house carpenters and joiners, 23 Princes street. **Telephone No. 1127**
Clark & Rose, light motor haulage contractors, motor and cycle agents, 208 Holburn st.; garage, 18 Chattan place. **Telephone No. 1395**
Clark, Alex., advocate and notary public, 7 Bon-Accord sq. **Telephone No. 288**; *h* 10 Beaconsfield place. **Telephone No. 1253**
Clark, Alex. (of C. & Co.), 267 Clifton road
Clark, Alex., clothier and draper, wholesale and retail, 26 King st.; William Mackenzie, proprietor
Clark, Alexander, 10 Cedar place

Clark, Alex., newsagent and tobacconist, 3 Chattan pl.; *h* 15 Pitstruan place
Clark, Alex. B., telegraphist, 134 Duthie terrace
Clark, Alex., ex-dect. inspector (City Police), 16 Camperdown road
Clark, Andrew, secretary, Associated Society of Locomotive Engineers and Firemen, 195 Great Northern road
Clark Brothers, grain merchants, hay and straw dealers, Palmerston road. **Telephone No. 944**
Clark, George, house carpenter, 20 Broomhill road. **Telephone No. 3768**; *h* 64 Hammersmith road
Clark, George M., 42 Salisbury terrace
Clark, Graham, Shetland pony importer, Ashbank, 36 Maberly street
Clark, Henry F., commission agent, 55 Beechgrove terrace
Clark, James, carting contractor, Palmerston road. **Telephone No. 586**; *h* Urie Bank, 14 Whinhill road
Clark, James, grocer and wine merchant, 6 Craig place. **Telephone No. 2302**; *h* 70 Menzies road
Clark, James, Lieut. (City Police), 85 Stanley street
Clark, James Fyfe (G.P.O.), 82 Salisbury place
Clark, James G., commercial traveller (McVitie & Price, Edinburgh), 222 Westburn road
Clark, James P., commercial traveller (Cremona Toffee), 70 Forest avenue
Clark, J. (Customs and Excise), 160 Bon-Accord street
Clark, J. W. (of Clark Brothers), 371 Gt. Western road
Clark, John, & Son, carting contractors, Commercial quay. **Telephone No. 3208**; and 43½ Rosebank terrace
Clark, John, 19 Whitehall terrace
Clark, John, 178 Broomhill road
Clark, John, cashier, 201 Hilton drive
Clark, John (of J. C. & Son), 21 Prospect terrace. **Telephone No. 3208**
Clark, John N., manufacturers' agent, 41½ Union street. **Telephone No. 2985**; *h* 185 Forest avenue
Clark, Joseph O., schoolmaster (Cults P. School), Schoolhouse, Cults
Clark, Nicol, fish merchant and curer, South Esplanade west. **Telephone No. 815**; *h* 258 Gt. Western rd. **Telephone No. 1539**
Clark, Robert, painter, 17, *h* 18 Don street, Old Aberdeen
Clark, R. W., stevedore, 12 Virginia street; *h* 28 Belvidere street. **Telephone No. 1414**
Clark, Stephen H., upholsterer (J. Alexander & Co.), 93 Union grove
Clark, Theo., church officer, 8 Crown terrace

Clark, W., upholsterer, 137 Union grove
Clark, William B., superintendent of parks, Town House. **Telephone No. 3740**; *h* West lodge, Duthie Park. **Telephone No. 1901**
Clark, Wm. C. (of *People's Journal*), 75 Cairnfield place
Clark, W. D., commercial traveller (Anglo-American Oil Coy., Ltd.), 11 Burns road
Clark, W. H., church officer, 177 Crown street
Clark, William P., fish merchant, Raik rd. **Telephone No. 2842**; *h* 46 Grampian circle
Clark, William S., representative (Peter, Young & Co., Glasgow), 69 Desswood place
Clark, Mrs. D. M. (of C. & Rose), 18 Chattan place
Clark, Mrs. George Wilson, 19 Rubislaw den south
Clark, Mrs. J. T., 68 Union grove
Clark, Mrs. Robert Moir, 27 Rubislaw Den south
Clark, Mrs., 110 Stanley street
Clark, Mrs., Cheyne road
Clark, Mrs., 58 Whitehall road
Clark, Miss A., board residence, 5 Queen's gardens. **Telephone No. 3581**
Clark, Miss E. O., 3 Rubislaw den south
Clark, Miss Margaret Low, teacher, 34 Seafield road
Clark, Miss W., bookseller and stationer, 251, *h* 216 Rosemount place
Clark, Miss, 40 Beaconsfield place
Clark, Miss, 20 Waverley place
Clark, Miss, Aeolian, North Deeside road
Clark, Miss, teacher, 85 Braemar place
Clark, I. & A., dairy and provisions, 107 Huntly street
Clark, Misses, 216 Westburn road
Clark, Misses, 14 Calsayseat road
Clarke, A. & E., income tax accountants and specialists, 147 Union street. **Telephone No. 4293**
Clarke, Alex., traveller, 112 Leslie terrace
Clarke, Duncan, M.A., 7 Argyll place
Clarke, E. C., representative (W. D. & H. O. Wills, Bristol and London), 25 Cranford road
Clarke, Geo. Aubourne (Aberdeen Observatory Meteorological Office, Air Ministry), 105 Hamilton place
Clarke, James Bryce, director (P. A. & Co., Ltd.), 48 Queen's road
Clarke, John, honorary local representative of the Associated Board of the Royal Academy of Music and the Royal College of Music, Chanonry House, 7 Chanonry
Clarke, W. M., 13 Forest avenue. **Telephone No. 1483**
Clarke, Mrs. Robert, 101 Irvine place

Clarkson & Co. (Glasgow), Ltd., agents for Firestone Tyres. Office, 83 Holburn st. Stores, Union Glen. **Telephone No. 2543.** *See advt.*

Clarkson, W. G., district secretary, Loyal Order of Ancient Shepherds (A.U.), 118 Rosemount viaduct

Clerical, Medical and General Life Assurance Society, 214 Union street. **Telephone No. 4023**

Clerk of Supply, County buildings, Castle street; Wm. Murison, LL.D.

Clow, Archibald, chief clerk (Post Office Telephones), 32 Argyll place

Clubb, John, attendance officer (Aberdeen Education Authority), 11 Richmond terrace

Clubb, Wm., 34 Thistle street

Cluny Estates Office, 16 Union terrace. **Telephone No. 643**

Clydesdale Bank Ltd., 232 Union street; Alex. W. Howitt, agent. **Telephone No. 2451;** Harbour branch, 214 Market street; Wm. Lean, agent. **Telephone No. 3343.** *See advt.*

Clyne, Mitchell, & Co., Ltd., engineers, boilermakers, brass- and ironfounders, and blacksmiths, electrical engineers, cranes and lighting, motor engine repairers, and garage, 27, 28, 29, 30 Commercial quay and South Esplanade west. **Telephone Nos. 3180-3181**

Clyne, Alfred E., 387 Great Western road

Clyne, G. W., 16 Gordondale road

Clyne, Misses, 16 Gordondale road

Coast Lines, Ltd., steamship owners, 3 Trinity Buildings. Telephone Nos. 3695 and 3696

Cobb, George, foreman (Ellis & McHardy), 18½ Regent quay

Cobban, Misses, 72 Dee street

Cochran & Macpherson, advocates, Royal Bank buildings, 152 Union street. **Telephone No. 5**

Cochran, David G., advocate, Royal Bank buildings, 152 Union street; *h* 36 Hamilton place

Cochran, Francis Jas., advocate, Royal Bank buildings, 152 Union street; *h* Craigentoul, Murtle. **Telephone No. Cults 44**

Cochran, Fred T., 438 Great Western road

Cochrane, Mrs. Thomas, 3 Queen's terrace

Cockburn, George, commercial traveller (G. & J. Riddell, Ltd.), 163 Hilton avenue

Cockie, Alex., seedsman (W. Smith & Son), 101 Osborne pl.

Cockie, Alex., jun., secretary (Chas. Lyon, Ltd.), 33 Hammerfield avenue

Colgan, James, fishmonger, 30 Gilcomston steps; *h* 216 Rosemount place

Collector of Taxes, Inland Revenue, 27 King street; Alexander Kidd, collector

Collet, T., ladies' and gent.'s tailor, 16 Bridge street. **Telephone No. 2970**; *h* 75 Bonnymuir place

Collie, Andrew, & Co., family grocers, wine merchants, cooks, and confectioners, 269 and 271 Union street, and at The Square, Cults, Ballater and Braemar. **Telephone Nos. Central 3194, Cults 28, Ballater 14, and Braemar 12**

Collie, A. R. Grant (Pawsons & Leafs, Ltd., London), 153 Duthie terrace

Collie, Andrew, commercial traveller, 70 Forest avenue

Collie, Andrew W. A., engineer, 41 Forbesfield road

Collie, George Duncan, advocate and notary public (of J. & G. Collie), 10 Bon-Accord crescent. **Telephone No. 1353**

Collie, Henry W. S., C.E. (Harbour Engineer's Office), Marden, Bieldside. **Telephone No. Cults 189**

Collie, James and George, advocates, 1 East Craibstone street. **Telephone Nos. 4542-4543**

Collie, James, tailor and clothier, 6 Belmont street; *h* 168 Crown street

Collie, James Younger, advocate, 18 Queen's road. **Telephone No. 967**

Collie, John, joiner, 2 Erskine street

Collie, Robert, mill manager (R. Millar & Sons, Ltd.), 70 Stanley street

Collie, Miss F. L., 2 Hammerfield avenue

Collie, Miss, 25 Watson street

Collie, Miss, Balnagarth, Pitfodels

Collier, Miss B., 61 Blenheim place

Collingwood, Arthur, F.R.C.O., Hon. L.T,C,L., professor of music (organist, West Church of St. Andrew), 4 Rubislaw place. **Telephone No. 3305**

Collins, D., manufacturers' agent, 92 Bonnymuir place

Collins, D. J., weighing machine manufacturer, 38 Catherine street. **Telephone No. 1907**; *h* 1 Rosehill avenue

Collins, John (Brander & Cruickshank, advocates), 22 Osborne place

Collison, Miss Annie, high-class registry, 55 Thistle st.

Colonial Mutual Life Assurance Society, Ltd., 41½ Union street; J. R. Wallace, resident secretary. **Telephone No. 4450**

Colquhoun, William, 77 Walker road

Colt, George Herbert, F.R.C.S., surgeon, 13 Carden place. **Telephone No. 378**
Colville, John, 96 Rosemount place
Colville, Miss A. B., 14 Ashley gardens
Colville, Miss, 77 Gray street
Colvin, William, baker and confectioner, 48 Powis ter.; *h* 24 Cattofield place
Commercial Bank of Scotland, Limited; chief office, 78 Union street. **Telephone No. 1254**; D. M. Nisbet, agent. Harbour branch, 188 Market street. **Telephone No. 3233**; Wm. Hutchison, agent
Commercial Union Assurance Co., Ltd., 9 Golden square; G. A. Angus, branch manager; D. W. Johnston, assistant branch manager. **Telephone No. 970**
Comrie, David Paterson, sorting clerk and telegraphist (P.O.), 4 Sunnyside road
Conn, Alex. A., board residence, Amatola, 448 Great Western road
Conn, James, licensed grocer, 2 Chattan place. **Telephone No. 2099**; *h* 30 Wallfield place
Connell, Mrs., lodgings, 19 Affleck street
Conner, James, J.P., 58 Gladstone place
Conner, Misses, 62 Ashley road
Connochie, W. Dixon, solicitor, 41½ Union street. **Telephone No. 1237**; *h* 57 Springbank terrace
Connon, Albert, florist, fruiterer, and confectioner, 661 George street
Connon, Alex., agent (Aberdeen and Northern Friendly Society), 56 Bedford place
Connon, C. Ramsay, accountant (N. of S. Bank Ltd., Western Branch), 65 Mile-End avenue
Connon, George, 3 Abbotsford place
Connon, Guthrie D., general merchant, 1 Pier head. **Telephone No. 2305**; *h* 163 Sinclair road
Connon, J., ladies' and gent.'s hairdresser, 11 Summer street
Connon, James A., engraver and die-sinker, 35 Back wynd; *h* 19 View terrace
Connon, John, ladies' and gent.'s hairdresser, 191 King street; *h* 4 Bedford road
Connon, John L., insurance inspector (Royal Insurance Co., Ltd. **Telephone No. 30**), 76 Bonnymuir place
Connon, Middleton, C.M., M.D., D.P.H., 70 Carden pl. **Telephone No. 1210**
Connon, R., lithographer, 32 Holburn road
Connon, Richard, Reid & Co., shipbrokers and commission agents, 54 Regent quay

Connon, Richard, plumber and electrician, 10 Millburn street. **Telephone No. 1864**; *h* 309 Broomhill road. **Telephone No. 2986**
Connon, Robert, & Son, coal merchants, 50 Virginia st. **Telephone No. 3441**
Connon, Robert (of R. Connon & Son), 9 Commerce street
Connon, Tom, & Son, tailors and clothiers, 40 Bridge st.
Connon, Tom (of T. C. & Son), 71 Rosemount place
Connon, William, solicitor (of Whyte & Connon), 22 Hosefield avenue
Connon, William I., inspector (Scottish Provident Institution), 176 Skene street
Consuls (Foreign)—see page 67
Convalescent Hospital, Craigton road, Cults
Convent of the Sacred Heart, boarding and day school, Queen's cross
Conway, S. Ferguson, stationer, 104 Rosemount viaduct
Cook, Watkins & Patch, granite merchants, 7 Belmont st.
Cook, Allan W., 212 Mid Stocket road
Cook, George, foreman butcher (N. Co-op. Socy., Ltd., 687 George street), 62 Powis place
Cook, George M., Beaconhill, Murtle. **Telephone No. Cults 11**
Cook, H. G., commercial traveller (Wm. McEwan & Co., Ltd., Edinburgh), 7 Leslie rd. **Telephone No. 535**
Cook, James (of John Cook & Son, Ltd.), Enfield, Pitfodels
Cook, John, & Son, Ltd., ship insurance and passage brokers, Lloyd's agents, 62 Marischal street. **Telephone No. 147**
Cook, Nicholas, trawlowner, 91 Irvine place
Cook, Peter B., postman, Gardener's cottage, Forrester-hill, Cornhill road
Cook, Robert C. V., managing director (Barry, Henry and Cook, Ltd.), Livet House, 13 King's gate. **Telephone No. 1755**
Cook, Wm., & Sons (Glasgow), Ltd., saw makers, 12 Carmelite lane
Cook, W. H., fishmonger, 44 Albert street
Cook, Wm. T., 33 Beechgrove avenue
Cook, W. Lindsay, S.S.C., 31 Adelphi
Cook, W. L. (of John Cook & Son, Ltd.), Viewmount, Anderson drive
Cook, Mrs. C. M., 34 Desswood place
Cook, Mrs. R. S., 13 King's gate
Cook, Mrs., 10 Fonthill terrace
Cook, Misses, 15 Forbesfield road
Cook, Misses, 10 Hammersmith road

Cooper & Co.'s Stores, Ltd., grocers, provision and tea merchants, 11 and 13 George street
Cooper, Alex., Parkview, West Cults
Cooper, Alexander, organising secretary, 4 Stanley street
Cooper, Alex. S., branch manager (N. Co-op. Soc., Ltd., 93 Holburn street), 42 Grosvenor place
Cooper, George A., fish merchant (of J. Bennett [Abdn.], Ltd.), 65 Albury place. **Telephone No. 2406**
Cooper, George M., spirit merchant, 97, *h* 414 King street
Cooper, George, stevedore and contractor; store, 2 Clarence street; *h* Glengarry, 90 Hamilton place. **Telephone No. 2345**
Cooper, Geo., tea, wine and whisky merchant, 1 Beechgrove ter. **Telephone No. 682**; *h* 88 Mile-end ave.
Cooper, Irvine S., 54 Albury road
Cooper, James, F.I.A.(Scot.), auctioneer, hon. district secretary, No. 2 Area Institute of Auctioneers and Appraisers in Scotland (A. Middleton & Sons, Ltd.), 47 Hilton terrace
Cooper, James, cashier (Burnett & Reid), 66 Burns road
Cooper, James F., compositor, 34 Thomson street
Cooper, Jas. F., agent (North of Scotland Bank Limited, West-End Branch, 226 Union street), 160 Mid Stocket road. **Telephone No. 2944**
Cooper, John, ironmonger, 202 Market street. **Telephone No. 1292**; *h* Waratah, Royfold crescent
Cooper, John Russell, advocate (of P. C. & Son), 10 King's gate
Cooper, Patrick, & Son, advocates and notaries, 12 Bon-Accord square. **Telephone No. 149**
Cooper, Patrick, advocate and notary public (of P. C. and Son), 10 King's gate
Cooper, Samuel, assistant inspector of poor, 4 Stanley st.
Cooper, Wm., 24 Hollybank place
Cooper, W. M., Stanley Hotel, Regent quay. **Telephone No. 2987**
Cooper, W. Mearns, clerk, treasurer, and factor (Aberdeen Endowments Trust), 352 King street. **Telephone No. 194**; *h* Balnaclyne, Muchalls
Cooper, Mrs. A., 7 Cattofield place
Cooper, Mrs. Joseph, 7 Park place
Cooper, Mrs. L., 28 Irvine place
Cooper, Mrs., 15 Hamilton place
Cooper, Mrs., 15 North Silver street
Cooper, Miss J. M., retired teacher, 303 Clifton road
Cooper, Miss M., music teacher, 31 Braemar place
Cooper, Misses, 42 Osborne place

Copeland, Miss Alice, stenographer, 5 Union ter. **Telephone No. 4681**; *h* 41 Carden place. **Telephone No. 4681**

Copland, Alick D. (of Edward Copland), 8 Cedar pl.

Copland, Edward, painter, decorator, glass stainer, and lead worker, 4B Crown ter. **Telephone No. 896.** Workshop, 2B Crown terrace

Copland, Edward, painter and decorator, 149 Skene street; *h* 36 Whitehall place

Copland, George E., commission agent, 29 Wallfield place

Copland, James, carpenter and joiner, 112 Hutcheon st.; *h* 78 Powis place

Copland, James (of Hendry & Keith), 50 Erskine street

Copland, James, 149 Crown street

Copland, John (L.N.E.R.), 102 Gray street

Copland, John W., jun., traveller, 29 Wallfield place

Copland, William, grocer, 26 Claremont street. **Telephone No. 2674**; *h* 26 Fonthill road

Copland, William, M.A., teacher (Gordon's College), 30 Richmondhill place

Copland, Mrs. A. M., hosier, 65, *h* 63 Queen street

Copland, Mrs., 21 Calsayseat road

Copland, Miss E. B., 21 Burns road

Corbett, Albert B. D., farmer and dairyman, South Kirkhill Dairy Farm, St. Fittick's road

Corbett, John G., building contractor, 85 Forest avenue. **Telephone No. 2113**

Corbett, Joseph, builder, The Bungalow, Whitehall place

Cordiner, James, & Son, box and barrel makers, Victoria Sawmills, Sinclair road. **Telephone No. 884**

Cordiner, James (of J. C. & Son), 54 Gray street. **Telephone No. 199**

Cordiner, Mrs. Wm., 146 Mid Stocket road

Cordiner, Mrs., 28 Osborne place

Cormack, Alexander, fish merchant, South Esplanade west; *h* 228 Victoria road

Cormack, Alexander (of Clark & Donaldson), 78 Whitehall place

Cormack, Alexander A., M.A., D.Litt., Officier d' Académie, teacher (Grammar School), 282 Victoria road

Cormack, B., jun., funeral undertaker, 219, *h* 220 Gallowgate. **Telephone No. 2248**

Cormack, D. K., shipmaster, Rose Lynn, Braemar place

Cormack, Edwin J., advocate, 25 Crown street. **Telephone No. 4121**; *h* 13 Ashgrove road

Cormack, George, manager (B. M. S. S., Ltd.), 143 Duthie terrace

Cormack, George, jun., butcher, 95 Victoria road; *h* 11 Tullos place

Cormack, James, slater and cement worker, 56 High street and Den road, Woodside

Cormack, James, M.A., retired schoolmaster, 59 Loanhead terrace

Cornwall, George, & Sons, printers and lithographers by steam, die-stampers, paper-rulers, bookbinders, and general commercial stationers, 42 and 45 Castle street. **Telephone No. 220**

Cornwall, George A. (of G. C. & Sons), Howburn, 5 Rubislaw den north

Corona Portable Typewriter Agency, 3a Alford place; C. H. Webster. **Telephone No. 505**

Corporation Gas Showrooms, 20 Union street. **Telephone No. 3740**

Corporation Lodging House for Men, East North street; G. Oliver, supt.

Corrigall, John, commercial traveller, 41½ Union street; *h* 8 Ashley Park north

Cosgrove (The) Cork and Glass House, Ltd., cork and glass merchants, 64 Netherkirkgate. **Telephone No. 1126**

"Cosway Studio" (D. Milne, photographer), 5 Market street

Cothal Mills Bedding Co. (The), flock bedding and wire mattress manufacturers, Cothal Mills, Cothal, and 13 Union wynd. **Telephone No. 3356;** John A. Gibb, proprietor

Coull, John, fish merchant, South Esplanade west; *h* 58 Burns road

Coull, William, spirit merchant, Lemon Tree Bar, 7-9 St. Nicholas street; *h* 90 Broomhill road

Coull, Mrs. J. F., 154 Forest avenue

Coulsell, W. S., Contract Manager (P.O. Telephones), 518 Union street. **Telephone No. 947**

Coulter, F. T., commercial traveller, 6a Erskine street

Coulter, John I. (of Robert Coulter's Westfield Dairy, Ltd.), 41 Beechgrove terrace

Coulter, Mrs. Robert, 41 Beechgrove terrace

Coulter, Mrs. Robert, jun., 69 Leadside road

Coulter's, Robert, Westfield Dairy, Ltd., 67 to 77 Leadside rd. **Telephone No. 354; Telegraphic address, "Klim, Aberdeen."** Branches, 196 Rosemount place **(Telephone No. 354 extension),** 34 Urquhart road **(Telephone No. 1180),** 85 Victoria road**(Telephone No. 2277),** 1 South Crown street **(Telephone No. 3098),** and at Bridge street, Ballater

County Clerk and Treasurer; Wm. Murison, LL.D., County buildings
County Police Office, 25 and 27 Lodge walk
County Public Health Department (Dr. H. J. Rae), 4 Albyn place. **Telephone No. 4196**
County Registration Office; W. E. W. Mackie, 343 Union st.
Couper, Mrs. Ogston, Craigiebuckler, Countesswells road
Courage, Arthur, manufacturing confectioner, 17 Marischal street
Courage, David, wine and spirit merchant, Royal Oak Bar, 7 and 9 Marischal street; *h* 60 Carden place
Coutts & Leask, plasterers and contractors, 236 Holburn street
Coutts, Alex. (of John Coutts), 70 Leslie road
Coutts, Alexander, haulage contractor, 54 Union grove
Coutts, Charles, chemist and druggist, 26 Broad street and 2 Schoolhill; *h* 6 Norfolk road
Coutts, Charles (of John Coutts), 85 Sunnyside road
Coutts, David, 88 Bon-Accord street
Coutts, David, jobbing and market gardener, Balgreen, Westburn road; shop, 29 Skene square
Coutts, David A., A.M.I.M.E. (Bon-Accord Engineering Co., Ltd.), 102 Anderson drive
Coutts, George, market gardener, Raeden gardens, Mid Stocket road
Coutts, George D., confectioners' agent, 248 Rosemount pl.
Coutts, George D., Hollywood, Pitfodels
Coutts, James, shipmaster, 285 Rosemount place
Coutts, James, granite merchant, Linksfield road. **Telephone No. 1444**; *h* 50 Carden pl. **Telephone No. 3320**
Coutts, James, gardener, Raeden croft, Westburn road
Coutts, James, blacksmith, 45 Sunnybank place
Coutts, James A. C., 451 Great Western road. **Telephone No. 2093**
Coutts, James H., superintendent (C. & C. House Purchase Co., Ltd. [Glasgow]), 43 Abergeldie terrace
Coutts, John, wholesale merchant, 51 Catherine street. **Telephone No. 1364**
Coutts, John (of G. Kemp & Co.), 47 Gilcomston park
Coutts, John, spirit dealer, 44 Regent quay; *h* 316 King street
Coutts, Robert (of Wm. C. & Son), 128 Bon-Accord street
Coutts, Robert, hall keeper, 29 King street
Coutts, Robt. M. (of John Alexander & Co.), 2 Harlaw rd. **Telephone No. 466**
Coutts, Thos., 42 Springfield avenue
Coutts, Wm., & Son, slaters, 1 Claremont street. **Telephone No. 3286**

Coutts, William (of C. & Leask), 40 Union grove
Coutts, William Adams, M.B., Ch.B., physician and surgeon, Craig Gowan, 468 King street. **Telephone No. 3081**
Coutts, Wm. Alex., West Cults lodge, Cults. **Telephone No. Cults 16**
Coutts, William, shoemaker, 85 Fonthill road
Coutts, Wm. (of W. C. & Son), 45 Holburn road
Coutts, Mrs. John, Dunollie, Cults
Coutts, Mrs. Peter, 225 Queen's road
Coutts, Mrs. S., 260 Holburn street
Coutts, Mrs. W., Glen cottage, 28 Duthie terrace
Coutts, Mrs. Wm., 57 Cairnfield place
Coutts, Miss G. T., tobacconist and newsagent, 104 Holburn street; *h* 87 Union grove
Coutts, Miss, West Cults lodge, Cults
Coutts, Misses B. & J., drapers and confectioners, 163 Great Northern road; *h* 70 Leslie road
Coutts, Misses, 64 Desswood place
Cowan, Abe. (of The Economy Trading Stamp Co.), 111 Anderson Drive south
Cowan, Rev. Henry, D.D., D.C.L., LL.D., 30 Fountainhall road. **Telephone No. 1695**
Cowan, Mrs. David, 29 Cromwell road
Cowan, Miss E. R., 46 Skene terrace
Cowdray Club (The), Fonthill road
Cowell, William, 64 Devonshire road
Cowell, Mrs. Mary, newsagent, 32, *h* 30 Albyn grove
Cowie, Adam A., engineer and metallic packing manufacturer, 35 Marquis road. **Telephone No. Woodside 36; Telegraphic address, "Packing, Aberdeen"**; *h* 247 Great Northern road
Cowie, Alexander, retired postmaster, 63 Beaconsfield pl.
Cowie, Alex B., printer, 194 Union grove
Cowie, Alex. P., 1 Abergeldie road
Cowie, Forbes M., Normandale, Bridge of Dee
Cowie, George, commercial traveller (Wolsey Ltd., Leicester), 40 Elmfield terrace
Cowie, George, jun., hairdresser, 4 Belmont street; *h* 471 King street
Cowie, Geo. S., hatter, 56 Rosemount viaduct; *h* Casimir, 17 Kepplestone avenue
Cowie, Hal. A., tea, wine, and spirit merchant, 136 Hutcheon street. **Telephone No. 1605**; *h* 12 Esslemont avenue
Cowie, James, plumber and gasfitter, 130 Causewayend
Cowie, James, Corriemulzie, Craigie park
Cowie, Jas., 184 Great Western road

Cowie, John, district inspector (Cleansing Dept.), 7 Rosehill avenue
Cowie, John R., district secretary, Building and Monumental Workers' Association of Scotland, 47 Belmont street; *h* 440 Holburn street
Cowie, Joseph, fishmonger, 21 South Mount street. **Telephone No. 2361**; *h* 40 Summerfield terrace
Cowie, Robert H., Rosslyn Bank, 239 Great Western road
Cowie, Thomas, 124 Leslie terrace
Cowie, Wm. B., postman, 15 Leadside road
Cowie, Mrs. F. E. W., 14 Norfolk road
Cowie, Mrs. Nicholas, 43 Wallfield crescent
Cowie, Mrs., lodgings, 48 Market street
Cownie, George, chief booking clerk, L. M. S. Rly., 3 Duthie terrace
Cownie, John C., accountant, 16 Ferryhill place
Cox, Thos., jun., licensed grocer, 17 High st.; *h* 98 John st.
Crabb, R. Findlay, M.A., LL.B., advocate (of Brander and Cruickshank), 14 Bon-Accord square. **Telephone Nos. 3451, 3452, 3453**
Crabbe, Alice M., sewing teacher, Clifton, 14 Crathie ter.
Craib, W. G., professor (Botanic Gardens, Old Aberdeen), Tillydrone House, 12 Chanonry
Craib, Misses, 3 Friendship terrace
Craibstone Agricultural and Horticultural Experimental Areas and Forestry Dept.; secretary's office, 41½ Union street. **Telephone No. 1046. Telegraphic address, "Nosca, Aberdeen"**
Craibstone School of Rural Domestic Economy, Bucksburn. **Telephone No. Bucksburn 16.** Secretary's office, 41½ Union street. **Telephone No. 1046. Telegraphic address, "Nosca, Aberdeen"**
Craig, Albert D. (of W. G. Craig), Kenmore, Bieldside
Craig, Alex., saddler, harness and portmanteau maker, 53 Schoolhill. **Telephone No. 497**; *h* 6 Forbesfield road
Craig, Alexander, commercial traveller, 3 Granville place
Craig, Alexander, M.B., Ch.B., D.P.M., Royal Mental Hospital, Cornhill road
Craig, Alex. M., clerk (Old Age Pension Sub-Committees), 43 Carden place
Craig, Andrew, 52 Murray terrace
Craig, Douglas Robertson, fishcurer, North Esplanade west. **Telephone No. 3010**; *h* Woodbank, Crathes. **Telephone No. Drumoak 13**
Craig, E. G. (of W. G. Craig), Myrtle Bank, West Cults
Craig, Geo., 372 Victoria road
Craig, Geo. (of Walker & C.), 10 Rosebery street

Craig, J., & A. M., fruiterers and confectioners, 81 Rosemount viaduct
Craig, James, M.A., teacher (Victoria Road P. S.), 26 Abergeldie terrace
Craig, James, Craigearn, 170 Broomhill road
Craig, James Stewart, commercial traveller (Murray, Sons, & Co., Ltd., Glasgow), 3 Granville place
Craig, James Wood, M.B., Ch.B., 47 Powis terrace. **Telephone No. 2487**
Craig, John, solicitor, 177 Union street. **Telephone No. 2229**; *h* 7 Belmont place
Craig, John, M.B., Ch.B., M.R.C.P.E., physician, 5 Albyn terrace. **Telephone No. 2408**
Craig, John, 47 Stanley street
Craig, John, fish merchant, South Esplanade west. **Telephone No. 2622**; *h* Hazel Bank, Nigg
Craig Stores, Menzies road
Craig, William, cabinetmaker, 77 Powis terrace; *h* 9 Gt. Northern road
Craig, William G., boiler and engine inspector (Vulcan Insurance Co., Manchester), 79 Hilton road
Craig, W. G., boot manufacturer, 191 George st. **Telephone No. 1019**
Craig, W. A., L.R.A.M., professor of music, 63 Mile-end avenue
Craig, William, licensed grocer, 19 Regent quay; *h* 58 Grampian road
Craig, Wm. Wood, consulting engineer and marine surveyor, 194 Market street. **Telephone No. 2268; Telegraphic address, "Drifters, Aberdeen"**; *h* 4 Marine place
Craig, Mrs. Alex., 23 Fonthill terrace
Craig, J. Gertrude, M.B., Ch.B., 47 Powis terrace. **Telephone No. 2487**
Craig, Mrs. Andrew, 57 Rubislaw den south. **Telephone No. 1604**
Craig, Mrs. James, St. James, 54 King's gate. **Telephone No. 1570**
Craig, Mrs. M. J., 19 Elm place
Craig, Miss Grace, R.R.C., matron, Royal Mental Hospital, Cornhill road
Craig, Miss M., 45 Watson street
Craig, Miss, 39 Abergeldie road
Craig, Miss, 249 Queen's road
Craigellachie Hotel Co., Ltd.; secretary, W. J. Gilchrist, solicitor, 1 Diamond street
Craigen, John, advocate (of John & W. G. C.), 40 Carden place. **Telephone No. 1853**

Craigen, John & W. G., advocates, 210 Union street. **Telephone No. 488**
Craigen, W. G., M.A., LL.B., advocate (of John & W. G. C.), 39 Hamilton place. **Telephone No. 1769**
Craighead, Peter M. (Wm. Davidson, Ltd.), 40 Bedford pl.
Craighead, Robert, 57 Cranford road
Craighead, Misses, Springbank lodge, Craigton road
Craigie, Mrs. W. B., 1 Forest road
Craigmile Brothers, Ltd., wood merchants, Milltimber
Craigmile, F., & Sons, motor sheet metal workers, radiator specialists, and oxy-acetylene welders, 56 and 58 Gordon street. **Telephone No. 3599**
Craigmile, F. (of F. C. & Sons), 1 Gilcomston park
Craigmile, F., jun. (of F. C. & Sons), 65 Leadside road
Craigmile, George (of Craigmile Bros., Ltd.), Homewood, Milltimber
Craigmile, Wm., 255 Rosemount place
Craigmyle, P. & F., warehousemen, 19 Causewayend
Craigmyle, Leslie, joint district manager (Britannic Assurance Co., Ltd. **Telephone No. 697),** 35 Claremont place
Craigmyle, M., tobacconist, 81 Windmill brae and 73 Regent quay
Craigmyle, Peter, tobacconist, golfers' specialist and sports outfitter, 166 King street; *h* 36 Leslie road
Craigmyle, Robt., divisional manager (Britannic Assurance Co.), 212 Union grove
Craigmyle, Mrs. J., tobacconist, 1 Trinity quay; *h* 182 Rosemount place
Craigmyle, Miss, 172 Crown street
Craigmyle, Miss, 5 Strawberry bank
Craik, Charles, dairyman, 57 High street; *h* Roselea, School road
Craik, James, chief clerk (Northern Agricultural Co., Ltd.), 21 Hosefield avenue
Cramb, W. R., branch manager (Rossleigh, Ltd.), 28 Louisville avenue. **Telephone No. 3841**
Cramond, James, rope, twine, and sack manufacturer, 14 St. Nicholas street. **Telephone No. 1660**
Cran, James, director (W. Leslie & Co., Ltd.), Callan lodge, 31 Forest road. **Telephone No. 1693**
Cran, W. F., 18 Albury road
Cran, William S., 475 King street
Cran, Mrs. Peter, 74 Carden place
Cran, Miss, 135 Desswood place
Cran, Misses, 15 Queen's road. **Telephone No. 1798**
Crane, Misses, 45 Powis terrace
Cranna, George, cabinetmaker, 82 Ashley road

Cranna, J., organising secretary (South Aberdeen Unionist Association), 12 Watson street
Cranna, W. H., M.A., 136 Mid Stocket road
Crawford, D. H., H.M. Inspector of Schools, 72 Forest road
Crawford, James, branch manager (N. Co-op. Socy., Ltd., grocery department, 58 Loch st.), 20 Richmond ter.
Crawford, J. M., dairy and provisions, 667 George street; *h* 169 Clifton road
Crawford, K. H., J.P., Ashley house, Ashley gardens
Crawford, Thos. M., West-End Billiard Saloon, 62 Justice Mill lane; *h* 42 Skene terrace
Crawford, Wm., joiner, 295 Clifton road
Crawford, Rev. Wm. C., minister (Albion Street Congregational Church), 94 Bedford place
Crawford, Mrs., 73 Forest avenue
Crawford, Miss, 73 Forest avenue
Creighton, Miss M. A. F., M.A., teacher, Central School, 83 Fonthill road
Crerar, Mrs. J. W., 48 Stanley street
Cressy, W. H., 18 Howburn place
Crestona, Ltd., Conway road, Harehills, Leeds; agent, J. Watt Farquharson, 55 Cromwell road
Creswell, James, cabinetmaker and upholsterer, 47 Gordon street; *h* 68 Springbank terrace
Crichton, Andrew, gardener, 1 Union glen
Crichton, Arthur, M.A., B.Sc.(Agr.), Head of Animal Husbandry Dept., Rowett Institute, Bucksburn
Crichton, J., 1 Argyll crescent
Crichton, John, foreman (Alex. Lyon), 16 View terrace
Crichton, Robert, A.M.Inst.B.E., managing director (Shirras, Laing & Co., Ltd.), Ashtonlea, Riverside drive. **Telephone No. 1768**
Crichton, Wm. J., granite merchant, 558 King street. **Telephone No. 3050**; *h* 33 University road
Cricket Clubs—see page 81
Criggie, David, fish merchant, Poynernook road; *h* 17 Brunswick place
Criggie, John, fish merchant, Old Ford road
Crighton, George, blacksmith, South End, Bridge of Dee. **Telephone No. 2629**; *h* Bridge View, Bridge of Dee
Crighton, H. Hinton, sales manager (Patrick N. Shinnie, Ltd.), 87 Hilton terrace
Crighton, Thos., 104 King street
Crighton, William, shipmaster, 31 Rosebery street

Crockett, Charles, house drainer and cement worker, 11 and 13 Broomhill road. **Telephone No. 3853**; *h* 310 Holburn street

Crockett, John, newsagent, tobacconist, and fancy goods, 74 Rosemount viaduct

Crockett, John, 2 Kepplestone avenue

Crofts, Robert, Emerald Granite Works, 9, *h* 6 Merkland road east. **Telephone No. 1664**; showyard, 377 King street

Croll, Francis, M.A., Dewstone, Cults

Croll, John, managing director (S. S. & W. F. Co., Ltd.), 45 Carden place. **Telephone No. 3231**

Croll, John, jun., marine engineer, 41 Albert street

Croll, Wm. F., M.A., M.D., physician, 33 Albyn place. **Telephone No. 2032**

Croll, Misses, 92 Osborne place

Cromar, Alex., L.D.S., R.C.S. (Edin.), dental surgeon, 6 Rubislaw terrace. **Telephone No. 1592**

Cromar, James, salesman (butchery dept., N. Co-op. Socy., Ltd., Union grove), 12 Howburn place

Cromar, John, L.D.S., R.C.S. (Edin.), dental surgeon, 16 Bon-Accord sq. **Telephone No. 928**; *h* 61 Desswood place. **Telephone No. 3158**

Cromar, John S., 4a Belmont place

Cromar, Wm., representative (Van den Berghs, Ltd.), 71 Bonnymuir place

Cromar, Mrs., 177 Forest avenue

Crombie, D. F. H., cashier (City Rates Office), 322 Holburn street

Crombie, David L., manager (Aberdeen [The] Fish Meal Co., Ltd.), 38 Gray street

Crombie. George L., manager (Aberdeen Loan Co., Ltd.), 67 Albury road. **Private Telephone No. 4530**

Crombie, George Thompson, Fairgirth, Milltimber

Crombie, Hugh MacKenzie, M.B., Ch.B., L.D.S.(Eng.), dental surgeon, 6 Queen's ter. **Telephone No. 1058**

Crombie, James Edward, LL.D., Parkhill House, Dyce, Aberdeenshire. **Telephone No. Dyce 7**

Crombie, James M. P., M.B., C.M., L.D.S. (Eng.), dental surgeon, 6 Queen's terrace. **Telephone No. 1058**

Crombie, John A., stationer, 21 Forest avenue

Crombie, J. & J., Ltd., woollen manufacturers, Grandholm Works, Woodside

Crombie, John, 18 Rubislaw Den north

Crombie, John, Goval, Dyce, Aberdeenshire

Crombie, John (Northern Loan Co., Ltd.), 101 Devonshire road

Crombie, Robert, F.S.P., shipping clerk (Aberdeen Steam Navigation Co., Ltd.), Rathmore, Cults
Crombie, Wm., Rostrevor, 64 Rubislaw Den north
Crombie, Mrs. Theodore, 25 Rubislaw den north
Crombie, Misses, 52 Ashley road
Crone, Peter, newsagent, 42, *h* 220 King street
Crookshanks, George, singing master, 174 Hilton avenue
Crookshanks, George C., M.A., teacher, 183 Forest ave.
Crosbie, John, 61 Clifton road
Crossling, Frank, chemist, 39 Justice street. **Telephone No. 2760**; *h* 149 Duthie terrace
Crossling, Wilfred Ormston, commercial traveller, 35 Brimmond place
Crow, Hendry, 169 Broomhill road. **Telephone No. 4390**
Crow, H. J., ironmonger and house furnisher, 77 and 79 Rosemount viaduct. **Telephone No. 2603**; *h* 14 Stanley street
Crow, H. J., jun. (of H. J. Crow), ironmonger, 14 Stanley street
Crowe, Mrs. Christine, journalist, 357 Holburn street
Crowe, Mrs. George H., 47 Devonshire road
Crowe, Mrs. W. Christie, 12 Albyn place
Crown (The) Billiard House, 35 Crown terrace; Wm. B. Denham, proprietor
Crown Clothing Company, tailors, hatters, and outfitters, 101 Market street; Adam Pratt, proprietor
Crown Dairies, dairymen, 7-11 Waverley pl. **Telephone No. 2899**; branch, 13 Wales street
Crown Mansions, 41½ Union street
Cruden, Alexander, accountant, 35a Union street
Cruden, A. J., commercial traveller, 49 Cairnfield place
Cruden Bay Brick and Tile Co., Ltd.; works, Cruden Bay; depôt, Kittybrewster station, Bedford road. **Telephone No. 1368**
Cruden Bay Hotel, Cruden Bay. **Telephone Nos. 1252 Central, Aberdeen,** and **Cruden Bay 3**; proprietors, London & North Eastern Railway Co.
Cruden, Thomas, works manager (Barry, Henry, & Cook, Ltd.), 31 Orchard street
Cruden, William, grocer, tea, wine, and spirit merchant, 19 Thistle street; *h* 22 Albyn grove
Cruden, Wm. A. P., retired teacher, 3 Richmondhill road
Cruden, Mrs., Petrie Villa, Cults
Cruden, Miss, 122 Osborne place
Cruickshank & McIntyre, Limited, wholesale ironmongers, iron, steel, and metal merchants, Carmelite buildings, Carmelite street. **Telephone Nos. 2895 and 2896**

Cruickshank & Wallace, builders, 300a Union grove
Cruickshank, Adam, licensed grocer, 18 Powis terrace. **Telephone No. 3611**; *h* Aderlo, 28 Back Hilton road
Cruickshank, Albert E., representative (George Dobie and Son, Ltd., Paisley), 6 Hammersmith road
Cruickshank, Alex., 4 Queen's gate
Cruickshank, Alex., M.I.Struct.E., teacher, (Robert Gordon's Colleges), 81 Cairnfield place
Cruickshank, A. T., advocate (of Brander & C.), Friendville, Great Western road. **Telephone No. 2053**
Cruickshank Botanic Garden, Chanonry, Old Aberdeen; resident gardener, Wm. Grant
Cruickshank, C., wholesale confectioner, 26 Thomson st.
Cruickshank, Charles, agency inspec. (Warden Insurance Co., Ltd.). **Telephone No. 828**; *h* 327 Hardgate
Cruickshank, Charles, caretaker, 25 Union terrace
Cruickshank, Charles R. (Creamola Food products), 116 Desswood place
Cruickshank, D., & Co., cabinetmakers and upholsterers, 100 George street
Cruickshank, D. Charles, cycle and motor cycle specialist, **347 Union street and 13 Rosemount viaduct. Telephone No. 503**; *h* 1 Richmondhill road. **Telephone No. 1507**
Cruickshank, Douglas (of D. Cruickshank & Co.), 36 Desswood place
Cruickshank, Edward, carpenter and joiner, Hilldowntree, Bridge of Dee
Cruickshank, Geo., 94 Irvine place
Cruickshank, George, jobbing gardener, 3 Belmont road
Cruickshank, George (retired hotelkeeper), 85 Burns road
Cruickshank, George, butcher, 36 Rosemount place; *h* 192 Hilton drive
Cruickshank, Geo. F., clerk (W. Leslie & Co., Ltd.), 4 Froghall terrace
Cruickshank, George T., grocer and spirit merchant, 56 Skene square; *h* 63 Argyll place
Cruickshank, G. C., merchant, The Square, Cults. **Telephone No. Cults 34**
Cruickshank, James, haulage contractor, 58½ Wellington street. **Telephone No. 2593**; *h* 77 Waterloo quay
Cruickshank, Jas., commercial traveller, 116 Desswood pl.
Cruickshank, James, Westwood, Stoneywood road, Bucksburn
Cruickshank, Jas., 25 South Mount street
Cruickshank, Jas., Lochans, West Cults
Cruickshank, James, engineer, 102 Great Northern road

Cruickshank, James C. V., assistant district manager (National Provident Institution), 8 Devonshire rd.
Cruickshank, J. A. (Gas and Electricity Office), 201 King street
Cruickshank, J. W., 59 Stanley street
Cruickshank, John, & Co., assessors of fire losses, surveyors and valuators, 160 Union street **(Telephone No. 1195. Telegraphic address, "Losses, Aberdeen")**, and at 55 Castle street, Edinburgh, and 7 Ward road, Dundee
Cruickshank, John F., retired teacher, 42 Gladstone pl.
Cruickshank, John Geo. (Inland Revenue), 59 Hilton ter.
Cruickshank, John L., butcher, 16 Miller street; *h* 39 Middlefield place
Cruickshank, John, commercial traveller (G. Mellis and Son, Ltd.), 284 Broomhill road
Cruickshank, John, M.D., Professor of Bacteriology (University of Aberdeen), 46 Gladstone place
Cruickshank, John, 14 Balmoral place
Cruickshank, Peter (late City Police), 20 Richmond ter.
Cruickshank, Robert, branch manager (N. Co-op. Socy., Ltd., 217 Gallowgate), 22 Richmond terrace
Cruickshank, William, tea, wine, and spirit merchant, 193 Gallowgate; *h* 139 Holburn street
Cruickshank, William B. (Butchart & Rennet), 99 Anderson Drive south
Cruickshank, William J., dentist, 139 Union street. **Telephone No. 2634**; *h* 71 Beechgrove terrace
Cruickshank, Wm., potato merchant, 95 Irvine place
Cruickshank, Wm. (of C. & Wallace), 74 Forbesfield road
Cruickshank, Wm., commission agent, 22 Forest avenue
Cruickshank, W. R., 57 Burns road
Cruickshank, Mrs. A. H. B., board residence, The Elms, 2-4 Queen's gate. **Telephone No. 2769**
Cruickshank, Mrs. Catherine S., 45 Powis terrace
Cruickshank, Mrs. G. P., jun., 67 Beaconsfield place
Cruickshank, Mrs. James, 61 Beaconsfield place
Cruickshank, Mrs. J., 45 Braemar place
Cruickshank, Mrs. J., 110 King's gate
Cruickshank, Mrs. John, 7 Cairnfield place
Cruickshank, Mrs. Peter, 123 Gray street
Cruickshank, Mrs. Robert, 9 Hammersmith road
Cruickshank, Mrs. William, 25 Springbank terrace
Cruickshank, Mrs., 20 Desswood place
Cruickshank, Mrs., 72 Desswood place
Cruickshank, Mrs., 177 Clifton road
Cruickshank, A. & M., ladies' outfitters, 135 Holburn st.

Cruickshank, Miss A. C., maternity nurse (C.M.B.), 45 Powis terrace
Cruickshank, Miss H. I., 65 Blenheim place
Cruickshank, M. (of A. & M. C.), 110 Union grove
Cruickshank, Miss M. F., newsagent and draper, 51 Broomhill road
Cruickshank, Miss T. G., teacher, 15 Braemar pl. **Telephone No. 3244**
Cruickshank, Miss, 48 Beaconsfield place
Cruickshank, Miss, teacher of music, 88 Ashley road
Cruickshank, Misses, 9 Caledonian place
Cruickshanks, P. M., dentist, 30 Holburn street
Cruikshank, Robert, 19 Bonnymuir place
Crystal (The) Window Cleaning Co., 283 Union grove
Culter Mills Paper Co., Limited, paper-makers, Peter-Culter. **Telephone No. Culter 1**
Cults Lime, lime burners, Springfield, Fife; representative, Jas. McDonald, 6 Morven pl. **Telephone No. 4682**
Cumine, J. G., 180 Great Western road
Cumine, Peter, chimney sweeper, 41 Canal road
Cumming, Adam D., manufacturers' agent, 49 Clifton rd.
Cumming, Alex., 83 Cairnfield place
Cumming, Alexander, musician, 74 Great Western road
Cumming, A. & A., dairy and provision merchants, 18 Elmbank terrace. **Telephone No. 4518**
Cumming, A. (of A. & A. C.), 3 Elmbank road
Cumming, A. (P.O.). 41 St. Swithin street
Cumming, A. M., house agent, 31 Elmfield avenue
Cumming, George, 106 King's gate
Cumming, George (of T. Curr & Co.), 102 Clifton road
Cumming, James, chief sanitary inspector (City Health Dept., 41½ Union street). **Telephone No. 3740**; *h* 83 Devonshire road
Cumming, James, engineer surveyor, 7 Tullos place
Cumming, James, ship and general blacksmith and horse-shoer, Commercial quay; *h* 58 Menzies road
Cumming, James, insurance agent, 6 Hosefield road
Cumming, Jas. M., general foreman (Gas Works), 44 Cotton street
Cumming, J., draper, 461, *h* 463 Great Northern road
Cumming, Richard, horse-shoer, 30 Carmelite street; *h* 101 Burns road
Cumming, Robert, cabinetmaker and upholsterer, 67-73 Broad street. Workshop, 13 Catherine street. **Telephone No. 546**; *h* 216 Queen's road. **Telephone No. 161**

Cumming, Wm., nurseryman (W. Smith & Son), 76 Cairnfield place
Cumming, Mrs. E. M., 44 Bon-Accord street
Cumming, Mrs. James, 73 Whitehall road
Cumming, Mrs. James, 78 Beechgrove terrace
Cumming, Mrs. M. F. G., 59 Carlton place
Cumming, Mrs. R., grocer and provision merchant, 51 Summerfield terrace; *h* 93 Park street
Cumming, Mrs. W. M., 79 Bon-Accord street
Cumming, Miss Isabella, 66 Devonshire road
Cumming, Miss, 28 College bounds
Cumming, Miss, 13 Bon-Accord cres. **Telephone No. 3025**
Cumming, Misses, 60 Devonshire road
Cumming, Misses, teachers, The Bungalow, Gilbert road, Bucksburn
Cunard Line. Aberdeen agents—John Cook and Son, Ltd., 62 Marischal street
Cunard Line; Mackay Bros. & Co. (Aberdeen), Ltd., agents, 35A Union street
Cunard Steamship Co., Ltd.; Paton's Shipping Offices Ltd., 123½ Union street
Cunningham, A. R., assistant branch manager (Scottish Oil Agency, Ltd.), 7 Murray terrace
Cunningham, James Nicol, manager, net dept. (R. Irvin and Sons, Ltd.), 80 Bon-Accord street
Cunningham, William, jun., clerk, 25 Glenbervie road
Cunnison, James B., commercial traveller (John Walker and Sons, Ltd., Kilmarnock), 263 Clifton road
Cunnison, John, commercial traveller, 7 Burnett place
Curr, Alex. Y. (of T. C. & Co.), Vinery Lodge, Cults. **Telephone No. Cults 145**
Curr, Thomas, & Co., tea, coffee, and spice merchants, and manufacturers of coffee essence, Aberdeen Coffee Works, 28 Schoolhill. **Telephone No. 81. Telegraphic address, "Curr, Aberdeen."** *See advt.*
Currie, Rev. Andrew, M.A., The Manse, Newhills, Bucksburn. **Telephone No. Bucksburn 55**
Currie, George, & Co., slaters, 7 Gilcomston park. **Telephone No. 695**
Currie, G. B., M.A., M.D., D.P.H., 33 King's gate
Currie, John, builder, 7 Bank street
Currie, John, manager (Market Cash Shoe Store), 128 Hammerfield avenue
Currie, William, Drumford, 125 Gray street
Curtis & Harvey, gunpowder manufacturers; local agents, R. Connon, Reid, & Co., 54 Regent quay

Cushnie, Albert (of Porter & Cushnie), 8 Thistle place
Custom House (Old), 35 Regent quay; watch-house, North pier
Customs & Excise, 27 King street; J. E. Hall, collector
Cuthbert, Rev. James N., B.D. (Craigiebuckler Church), Viewfield house, Rubislaw

Daily Express Scottish Edition Branch Office, 123½ Union street. **Telephone No. 3473**
Dale, William, barman, 80 Fonthill road
Dales, Mrs., 10 Elm place
Dalgarno, A. (W. D. & Son), 5 Rosemount terrace
Dalgarno, Joseph, gardener and florist, Whitehall nurseries, 74 Whitehall place
Dalgarno, Thos., stair-rail maker, 346 King street
Dalgarno, Wm., & Son, millers, Spring Garden Mills, 82 and 84 Spring garden. **Telephone No. 1344**
Dalgarno, William, jobbing gardener and florist, 3 Albert place
Dalgarno, Mrs. J. R., 6 Albert street
Dalgarno, Mrs., newsagent, 156 Wellington road
Dalgarno, Mrs., 39 Albert street
Dalgarno, Miss, M.A., retired teacher, 2 Whitehall ter.
Dalgity, Miss, Froghall cottages, Froghall terrace
Dalgliesh, Miss C. R., 33 Albert terrace
Dallas, J. D., advocate and sheriff-substitute of Aberdeenshire, etc., Sheriff Court House; *h* 10 Queen's gdns.
Dalry Bakery, oatcake bakers, 354 George street
Dalry Dairy and Provision Market, 354 George street. **Telephone No. 3338**
Daniel, James, & Son, printers, 46 and 47 Castle street
Daniel, Wm. (of J. & J. Ingram), 93 Leslie terrace
Daniel, Mrs. A. M., 84 Spital
Daniel, Miss, 90 Leslie terrace
Daniel, Misses, 252 Great Western road
Daniel, Misses, 95 Crown street
Dargie, William, detective inspector (City Police), 13 Powis terrace
David, Eng.-Lieut. G. Carmichael, R.N., A.M.I., M.E.C.H.E., Windyridge, West Cults
David, Gordon G., warehouseman (Aberdeen Comb Co., Ltd.), 19 Chestnut row
David, Wm., commercial traveller (Wm. Thyne, Edinburgh), 33 Cromwell road
David, Miss Agnes, artist, 142 Blenheim place
Davidson & Garden, advocates, 12 Dee street. **Telephone No. 3176**

Davidson & Kay, Ltd., chemists (to the King), 205 Union street **(Telephone No. 72)** and 1 Alford place **(Telephone No. 1910)**

Davidson, A. A., trawl owner and fish salesman, Commercial quay; *h* Dunmail, Cults. **Telephone No. Cults 103**

Davidson, Adam, licensed grocer, 1 Waverley place. **Telephone No. 1671**; *h* 97 Osborne place

Davidson, Alexander, restaurateur, 123, *h* 115 Urquhart road

Davidson, Alex., consulting engineer (Meff Bros.), 448 King street

Davidson, Alex., cashier (Northern Assurance Co., Ltd.), 33 Gladstone place

Davidson, Alex., hairdresser, 490, *h* 492 Gt. Northern rd.

Davidson, Alex., hairdresser, 29A St. Andrew street; *h* 16 Middlefield place

Davidson, Alex., outdoor foreman, Gas Dept., 46 Cotton street

Davidson, Alexander, farmer, Mundurno, Bridge of Don. **Telephone No. Murcar 4**

Davidson, Alex., ladies' and gent.'s tailor, 8 Maberly st.

Davidson, Rev. A. N., M.A., St. Mary's, Old Aberdeen (Church of Scotland), 92 High street

Davidson, A. W. T., clerk (police workshops), 18 Elmbank road

Davidson Brothers, cabinetmakers and upholsterers, 143 Union street **(Telephone No. 890)** and 92, 94, 96 Green. Workshop, Haddens Mills, Carmelite street

Davidson, C., & Sons, Limited, paper and paper-bag manufacturers, printers, and lithographers; warehouse, 4 Trinity quay. **Telephone No. 33.** Works, Mugiemoss, Bucksburn. **Telephone No. 34**

Davidson, Charles, motor hood manufacturer, Thistle cottage, Ruthrieston road. **Telephone No. 3934**

Davidson, Charles, grocer, 53, *h* 55 Bedford place

Davidson, Charles, Moorlands, Bieldside

Davidson, C. J., advocate (of Lumsden & D.), 28 Rubislaw den south

Davidson, Chas. G., commercial traveller (Melrose, Drover, Ltd., Leith), 17 Watson street

Davidson, David S., M.A., teacher, Bankhead, Bridge of Don. **Telephone No. Aberdeen 52**

Davidson, D. A., advocate, 7 Golden sq.; *h* 4 Bayview rd.

Davidson, Duncan, tea and provision merchant, 560a Holburn street. **Telephone No. 2765**; *h* Salmon croft, Blairs
Davidson, Francis C., superintendent engineer, 26 St. Swithin street
Davidson, George, hairdresser, 63 Justice street; *h* 37 Powis terrace
Davidson, George, slater, 8 Thistle street. **Telephone No. 787**; *h* 5 Thistle place
Davidson, George, licensed valuator (late Whiterashes), 55 Leslie road
Davidson, George, jun., 10 Thistle street
Davidson, George L., brassfinisher, 1 Windsor place
Davidson, George S., F.R.C.S. (Ed.), obstetrician and gynæcologist, 39 Albyn place. **Telephone No. 3656**
Davidson, Henry A., solicitor and C.A. (Lumsden and Davidson), 10 Bayview road
Davidson, H. R., M.A. (Cantab.), Head of Pig Department, Rowett Research Institute **(Telephone No. Bucksburn 77)**, Ashtown, Newhills, Bucksburn
Davidson, J. & A., Ltd., coal merchants, steamship owners, and ship and insurance brokers, 2 Blaikie's quay **(Telephone No. 2873)** and Central Chambers, 214 Union street **(Telephone No. 2873)**
Davidson, James A., agent (North of Scotland Bank Ltd., Cults), West Sefton, Bieldside
Davidson, Colonel James, Balnagask House. **Telephone No. 250**
Davidson, James, carpenter and joiner, 85A Claremont street. **Telephone No. 1489**; *h* 117 Union grove
Davidson, Jas., grocer, 376 Great Northern road; *h* 30 Don place
Davidson, James, Hawthorn Bank, Cults
Davidson, James, 3 Stanley street
Davidson, James, director (William Tawse, Ltd.), 33 Brimmond place. **Telephone No. 1691**
Davidson, James, M.A., teacher (Grammar School), 6 Beaconsfield place
Davidson, James L., granite agent, 124 Union street
Davidson, James M., fishcurer, Raik road. **Telephone No. 1079**; *h* 6 Westfield ter. **Telephone No. 3276**
Davidson, James S., Cairnlee, Bieldside. **Telephone No. Cults 51**
Davidson, J. & J., carting contractors, horse and motor lorry hirers, 38 Gordon street. **Telephone No. 840**
Davidson, John, stationmaster (Kittybrewster), 14 Hilton street

Davidson, John, clerk (J. & A. Davidson, Ltd., 214 Union street), Seaton, Bridge of Don
Davidson, John (of Barron & McAllan, Ltd.), 3 Brunswick place
Davidson, John, baker, 1 Cattofield place
Davidson, John, butter and egg merchant, 59 Basement, New Market; *h* Lilac cottage, Whitehouse
Davidson, John, farmer, Bankhead, Bridge of Don
Davidson, John, 16 Whitehall place
Davidson, John (Geo. Falconer & Co., S.S.C.), 2 Crimon place
Davidson, John, 135 Broomhill road
Davidson, John A., manager, coal dep. (Adam Bros., Ltd.), 18A Braemar place. **Telephone No. 3309**
Davidson, John K., 88 Cattofield place
Davidson, John P., gardener, Broomhill farm, Broomhill road
Davidson, Joseph, shoemaker, 89 King st.; *h* 50 John st.
Davidson, Joseph H., painter and decorator, 83 Victoria road
Davidson, Joseph, newsagent, 531, *h* 569 Great Northern road
Davidson, Lance J., coal merchant, 21 Regent quay. **Telephone No. 2323**; *h* 15 Stanley street
Davidson, Leslie, shoemaker, 392A Great Northern road; *h* 1 Grandholm street
Davidson, Leslie, commercial traveller (T. C. Greig, 18 Thistle street, Edinburgh), 1 Grandholm street
Davidson, Lessel M., chartered accountant (of James Meston & Co.), 22 Forest road
Davidson, Norman, M.B., Ch.B., D.P.H., 57 Queen's rd. **Telephone No. 4067**
Davidson, Peter, 50 St. Swithin street
Davidson, P., assistant manager (Drapery Dept., N. Co-op. Society, Ltd.), 219 Clifton road
Davidson, Robert, grocer, 481 and 483 Great Northern rd.; *h* 21 Church street, Woodside
Davidson, Robert, cabinetmaker, 5 South Crown street
Davidson, Robert, carting contractor and firewood merchant, City Sawmills, 11, *h* 13 Willowdale pl.
Davidson, Robt., commercial traveller (G. Gordon & Co., Ltd.), Gordondale, Oakhill road
Davidson, R. A. F., advocate and notary public, 40 Union terrace. **Telephone No. 2233**; *h* Rosslynlee, Cults
Davidson, R. K., commercial traveller, 55a Rose street
Davidson, Stewart (A. G. Watson, Ltd.), 14 Hollybank pl.

Davidson, Theodore, manager (J. & A. D., Ltd.), 3 Deemount terrace. **Telephone No. 1661**
Davidson, Thomas, trawlowner and fish salesman, Commercial quay and Albert quay. **Telephone No. 1000**; *h* Birchwood, Cults. **Telephone No. Cults 6**
Davidson, Colonel T., D.S.O. (of C. D. & Sons, Ltd.), Caskieben, Kinaldie
Davidson, Thomas L. M. (P.O.), 7 Pitstruan place
Davidson, V. A. R., fish merchant, Palmerston road. **Telephone No. 4662**; *h* 51 Cromwell road. **Telephone No. 4415**
Davidson, Walter C. (carrier), 129 Loch street; *h* Craigton, Glenbuchat
Davidson, Wm., Limited, wholesale druggists, grocers, and Italian warehousemen, Palmerston road. **Telephone Nos. 3148 and 3149**
Davidson, Wm., jun., commercial traveller (Willis, Nelson, & Co., Glasgow), 50 St. Swithin street
Davidson, Wm., 50 St. Swithin street
Davidson, Wm., 24 Mile-end avenue
Davidson, Wm., 53 Fountainhall road
Davidson, Wm., Fingask dairy, 36 Jasmine terrace; *h* 418 King street
Davidson, Wm., market gardener, Mains of Sheddocksley **(Telephone No. 2456)**; shops, 42, 43, and 44 Market Hall **(Telephone No. 1099)**, and 23 Gallowgate
Davidson, Wm., secretary, Aberdeen Fish Trade Association, 222 Union street; *h* 103 Union grove
Davidson, Wm., carting contractor, 11, *h* 17 Fraser place
Davidson, William (of Joseph H. D.), 1 Glenbervie road
Davidson, William A., A.R.I.B.A., architect, 19 Brimmond place
Davidson, W. D., 11 Rubislaw ter. **Telephone No. 1930**
Davidson, William H., 13 Ashley gardens
Davidson, William L., shipmaster, Eliott villa, Craigton road
Davidson, W. L., agent (Prudential Assurance Company), 33 Laurelwood avenue
Davidson, Wm. Noble, 90 Fonthill road
Davidson, William T., commercial traveller (J. & A. Davidson, Ltd.), 31 Hilton street
Davidson, Mrs. Alexander, 49 Victoria street
Davidson, Mrs. Andrew, 22 Forest road
Davidson, Mrs. C. R., 21 Carlton place
Davidson, Mrs. E., 110 Irvine place
Davidson, Mrs. H., apartments, 86 Rosemount place
Davidson, Mrs. Mary, 8 Thistle place
Davidson, Mrs. Robert, apartments, 285 Union grove

Davidson, Mrs. R., cook and pastry baker, 221, 223, and 225 Holburn street
Davidson, Mrs. W., antique dealer, 68, *h* 66 Skene street
Davidson, Mrs. Wm., 30 Ferryhill place
Davidson, Mrs., fishmonger, 191 Holburn street; *h* 15 Cornhill road
Davidson, Mrs., sick nurse, 13 Willowdale place
Davidson, Mrs., dressmaker, 9 St. Swithin street
Davidson, Mrs., 7 Hartington road
Davidson, Mrs., 62 Fountainhall road
Davidson, Miss Anne, 35 Duthie terrace
Davidson, Miss A. M., Froghall cottage, Froghall terrace
Davidson, Miss E., bookseller and stationer, 99 George street
Davidson, Miss Edith, 414 Great Western road
Davidson, Miss Edith M., 32 Beaconsfield place. **Telephone No. 438**
Davidson, Miss Helen, 8 Murray terrace
Davidson, Miss J., stationery and fancy goods, 18 Chapel street; *h* 52 King's crescent
Davidson, Miss J. C., hosier and draper, 18 Schoolhill; *h* 39 Victoria street
Davidson, Miss M., confectioner, 10 New Market hall; *h* 19 Bannermill road
Davidson, Miss M., North Pier villa, Pocra quay
Davidson, Miss Majel, artist potter, Gushetneuk Pottery, Bieldside
Davidson, Miss Nora A., 18 Harlaw road
Davidson, Miss, 36 Hartington road
Davidson, Miss, 83 Beaconsfield place
Davidson, Miss, 37 Victoria street
Davidson, Miss, 28 Belvidere crescent
Davidson, Miss, 8 Queen's gardens
Davidson, Misses, Glencairn, 301 Broomhill road
Davidson's Motor Garage, 27 Merkland place. **Telephone No. 4409**
Davie, George, jobbing gardener, 22½ View terrace
Davie, George F., piano and music seller, 9 Rose st. Telephone No. 613; *h* 100 Irvine pl.
Davie, John, teacher (Aberdeen Education Authority), 45 Louisville avenue
Davie, John, carting contractor, 27 St. Clair st. **Telephone No. 1385**; *h* 41 Mount street
Davie, S. L., solicitor, 22 Ashley Park drive
Davie, Mrs. Lewis, 227 Union grove
Davie, Miss, registry office, 20, *h* 22 Thistle street

Davis, Edward J. H., fish merchant (Smith & Ashbridge), 57 Stanley street
Dawson, A., & Son, granite merchants, Victoria Bridge Granite Works, South Esplanade east
Dawson, Alexander, secretary, L. O. A. Shepherds, Haddo Branch, 10 Belmont street
Dawson, A. E. (of A. D. & Son), 163 Broomhill road
Dawson, A. T. (Morrison's Economic Stores, Ltd.), 21 Rubislaw den north
Dawson, David, overseer (P.O. Telegraphs), 68 Cairnfield place
Dawson, George, spirit dealer, Auchmill Inn, 90, *h* 88 Auchmill road, Bucksburn
Dawson, Geo. A., draper (of James Dawson), 79 Duthie terrace
Dawson, George K., accountant (Burnett & Reid), 24 Hilton place
Dawson, George P., chemist (N. Co-op. Society, Ltd., 217 Rosemount place), 56 Hilton road
Dawson, Henry, laboratory assistant, 21 Sunnybank pl.
Dawson, James, M.A., Director of Education (Aberdeen Education Authority), 50 Forest road. **Telephone No. 3115**
Dawson, James, draper, 203 Holburn street
Dawson, James A., 16 St. Swithin street
Dawson, James B., assistant factor (Town Council), 28 Hilton terrace
Dawson, John, motor and cycle agent, 24 and 39-41 Thistle street; *h* 46 Brighton place
Dawson, Robert, stereotyper, 16 Forbesfield road
Dawson, Walter, 230 Union grove
Dawson, William, tobacconist, The Divan, 478 Union st. **Telephone No. 3550**; *h* 130 Osborne place
Dawson, Wm., Postal Telegraphs, 56 Whitehall road
Dawson, William E., commercial traveller, 105 Leslie ter.
Dawson, Mrs. G., 7 Erskine street
Dawson, Mrs., fruiterer and confectioner, 329 George st.; *h* 5 Granville place
Dawson, Mrs., 78 Huntly street
Dawson, Miss B., milliner, 285 George street; *h* 5 Granville place
Dawson, Misses, 224 Great Western road
Dawson, Misses, 11 Hamilton place
Dealtry, Herbert E., shipmaster, 56 Union grove
Dean & Dawson Tours; agents, Mackay Bros. & Co., (Aberdeen), Ltd., 35a Union street
Dean, James L. (of John Dean), 32 Stanley street

Dean, John, plumber, 32 Queen street. **Telephone No. 945**

Dean, John, secretary (Portland Club), 32 Mid Stocket rd.

Dean, John R., advocate (of Burnett & Reid), 44 Rubislaw den south

Dean, Mrs. George, 22 Rubislaw den north

Deane, Right Rev. Frederic Llewellyn, M.A., D.D., Bishop of Aberdeen and Orkney, Bishop's Court, 29 Albyn place

Deane, John C., accountant, house agent, and debt recovery agent, 129 Union street. **Telephone No. 593**; *h* 91 Desswood place

Deans, Geo., printer, lithographer, and stationer, 8A Gaelic lane. **Telephone No. 3576**; *h* 204 King st.

Deans, James, 7 Hilton road

Deans, John, spirit dealer, 26 Regent quay; *h* 21 Middlefield place

Dee Bridge Service Station, Ltd., petrol filling station and garage, Bridge of Dee. Agents for Elto Outboard Motors. **Telephone No. 503**

Dee District Fishery Board, 7 Golden square

Dee Swimming Club and Humane Society; Geo. E. Wood, hon. secretary, 31 Marischal street

Deeside District Committee of the County of Aberdeen; clerk and treas., John Murray, advocate, Clydesdale Bank buildings, 232a Union street

Deeside Field Club, Marquis of Aberdeen and Temair, K.T., pres.; J. B. Philip, M.A., 8 Belvidere crescent, hon. secy.; W. Robertson, Kininvie, Banchory, hon. treas.; John Peters, 28 Rosebery street, hon. recorder

Deeside Golf Club, Bieldside; secretary, John Grant, C.A., 1 Bon-Accord square

Deeside Goods Station (L.N.E.R.), Market street; Thos. A. Lyon, goods agent

Dempster, Alex., paper maker, 40 Gilbert rd., Bucksburn

Dempster, George M., piano tuner, 351 Clifton road

Dempster, W. S., commercial traveller, 15 Grosvenor place

Denham, William Burton, 7 Crown terrace

Dennis, Charles J. H. H., C.E., Riverdale, Riverside drive

Department of Agriculture for Scotland, 35 Regent quay

Department of Health for Scotland; District office, 56 Union street

Department of Scientific and Industrial Research, Torry Research Station, Abbey road; A. Lumley, supt. **Telephone No. 1269. Telegraphic address, "Rescindus, Aberdeen"**

Deuchar, Mrs. James, 45 Abergeldie road

Devanha Brewery, Ltd. (The), brewers and bottlers, Wellington road. **Telephone No. 268.** Secretary, George A. Wilson, advocate, 77 Crown st.

Devanha (The) Land Co., Ltd.; G. H. Bower & Gibb, secretaries; registered office, 220 Union street

Devlin, W. J., A.R.I.B.A., architect, 60 Rubislaw Den north

Dewar, David, general draper, clothier and outfitter, 49 and 52 Castle street

Dewar, David, M.A., B.L., solicitor (of J. D. Mackie and D.), Beldorney, Kenfield crescent. **Telephone No. 3033 Y1**

Dewar, James, commercial traveller (Middletons [Aberdeen] Ltd.), fine art calendars and advertising specialities, 209 Back Hilton road. **Telephone No. Woodside 76**

Dewar, L. F., district manager (Norwich Union Fire Insurance Society, Ltd.), 4 Hammerfield avenue

Dewar, W. J., joint district manager (Britannic Assurance Co., Ltd.; **Telephone No. 697),** 198 Hilton drive

Dewar, Mrs., 56 Beaconsfield place

Dewar, Mrs., Cosie brae, West Cults

Dewar, Mrs. George, 47 Victoria street

Dewar, Miss S., commission agent, 17 St. Nicholas street

Dey, Alex., & Co., general blacksmiths, engineers, and cartwrights, coach and motor body builders, and fishcurers' outfitters, Palmerston road

Dey, H. W. (of A. D. & Co.), 68 Hammersmith road

Dey, Hector R. (of W. R. D. & Co.), 100 Hamilton place

Dey, Henry, 26 Esslemont avenue

Dey, James, ex-detective (City Police), 55 Forest avenue

Dey, James, joiner, 7 Rose place

Dey, John, general merchant, 64 Sunnybank road

Dey, John, gardener, Gardener's cottage, Craigiebuckler. **Telephone No. 1552**

Dey, Norman W., 493 Great Western road

Dey, P., J.P., retired fish merchant, Ferryhill lodge, 9 Polmuir road. **Telephone No. 1186**

Dey, R. & J., general carriers, 81 West North street; *h* Deebank cottage, Banchory

Dey, W. R., & Co., motor engineers and repairers, West-End Garage, 3 and 4a Alford place (Holburn Junction). **Telegraphic address, "Eveready, Aberdeen"; Telephone No. 2650.** Service Station, 71 Whitehall place. **Telephone No. 2362.** *See advt.*

Dey, W. R., builder (of W. R. D. & Co.), 100 Hamilton pl.

Dey, Mrs. Alex., 7 Devanha gardens south

Diack, Alex., 91 Blenheim place
Diack, Alex. E., C.E. (Harbour Engineer's office), 475 Great Western road
Diack, F. C., 21 Beechgrove avenue
Diack, George D., chemist and druggist, 4 Auchmill road, Bucksburn. **Telephone No. Bucksburn 58**
Diack, Peter (late P.O.), 13 View terrace
Diack, Tom, 565 Great Western road
Diack, William, journalist, 53 Watson street. **Telephone No. 4683**
Diack, Mrs. Charles, 51 Carlton place
Diack, Mrs. Lily, newsagent, 116, *h* 358 King street
Diack, Miss Elizabeth, chemist, 2 Baker street; *h* 53 Watson street
Diamond (The) Wood Turning Co.; A. Reynolds, manager, 33 Diamond street
Dick, M. B., goods agent (L.M.S. Rly., Guild street), 32 Belgrave terrace
Dick, R. C., wool broker, 17 Catherine street; *h* Deeview, Bridge of Dee
Dick, Jeanie P., C.M.B., ladies' nurse, 32 Belgrave terrace
Dickie, Alexander, foreman blacksmith, 54 Urquhart road
Dickie, George (proprietrix, L. A. Christie), bookseller, stationer, and Bible depository, 88 Union street. **Telephone No. 367**
Dickie, George, restaurateur, 41 Justice street. **Telephone No. 4396**; *h* 178 Union grove. **Telephone No. 4397**
Dickie, George (late bookseller), 29 Brighton place
Dickie, George, jobbing gardener, Central Hall, Skene st.
Dickie, George C., commercial traveller, 46 Erskine st.
Dickie, J. O. (of Gray, Kennedy, & D.), 141 Blenheim pl.
Dickie, Pirie & Co., chartered accountants, 60 Union st. **Telephone No. 2498**
Dickie, Mrs., draper and newsagent, 6 Rosemount place
Dickie, Mrs. A. L., The Cottage, Murtle
Dickie, Miss Winifred, cashier, 47 Erskine street
Dickie, Misses, 45 Carlton place
Dickson & Baxter, fish merchants, Raik road. **Telephone No. 821**
Dickson & Shirriffs, painters, decorators, glaziers, glass benders, and china firers, 29 Rose street. **Telephone No. 2369**
Dickson, Alexander (J. & W. Henderson, Ltd.), 12 Hilton place. **Telephone No. 4454**
Dickson, Rev. Andrew (Church of Scotland), St. Devenicks-on-the-Hill, Banchory-Devenick
Dickson, Burnett, teacher of singing, 324 King street
Dickson, J. H., 35 Abergeldie terrace

Dickson, William, jobbing gardener, 298 Union grove
Dickson, W. A., retired bank agent, 60 Queen's road
Dickson, William J. H., vice-consul (of the Republic of Latvia), 55 Regent quay
Dickson, Miss, dressmaker, 324 King street
Dilling, Mrs. W., 2 Gladstone place
Dingwall, Alex., commercial traveller (Charles Siddon, 13 Back wynd), Springhill House
Dingwall. Alfred G., resident secretary (Scottish Insurance Corporation, Ltd.), Springhill House. **Telephone No. Woodside 50**
Dingwall, Mrs. W. Grant, 70 Desswood place
Dinnie, A. T., director (Smith Hood & Co., Ltd., Dundee), 6 Harlaw road. **Telephone No. 3518**
Dinnie, David D., slater, 29 Holland street. **Telephone No. 1349**; *h* 2 Holland street
Dinwiddie, Rev. M., Minister of St. Machar Cathedral, 18 Chanonry. **Telephone No. 4002**
Diocese of Aberdeen and Orkney, Church House, Christie Memorial Library, 2 Bon-Accord crescent
District Valuer (Inland Revenue), 259 Union street
District (The) Window Cleaning Co., 57 Rose street; James E. Carey, W. J. & A. D. McKenzie, proprietors
Dixon, G. W., dairyman, 4 Hollybank place; *h* 23 Ashley Park drive
Dobbie, Thomas T., manager (S. C. W. S., grain dept.), Gartmorn, Hilton street. **Telephone No. 4277**
Dobie, George, & Son, Ltd., tobacco manufacturers, Greenhill Works, Paisley; representative, Albert Edwin Cruickshank, 6 Hammersmith road
Dodds, Edwin, 105 Whitehall place
Dodds, John, 146 Bon-Accord street
Dodds, W. H., & Co., Ltd., fish salesmen, 172 Market street. **Telephone No. 651**
Dodds, W. H. (of W. H. D. & Co., Ltd.), 46 Fonthill rd. **Telephone No. 1083**
Dodds, Mrs. James, 27 Fonthill terrace
Dodds' (The) Flame-Spark Company, Limited, 41½ Union street. **Telephone No. 1237**
Doeg, John S., manager (Don Fishing Co., Ltd.), 298 Great Western road
Doeg, John, jun. (Don Fishing Co., Ltd.), 298 Great Western road
Dogs' and Cats' Home, 616 King street. **Telephone No. 2424**; honorary treasurer and manager, Miss Murray, Bridge View, Bridge of Don

Doherty, Thomas, retired railway clerk, Elmbank house, Erskine street
Doig, Alexander, motor engineer (of C. & D. Garage, Ashgrove road; **Telephone No. 4620),** 327 Clifton road. **Telephone No. Woodside 94**
Doig, Charles W., inspector (Scottish Board of Health), 14 Loanhead terrace
Doig, John, 6 Rosemount terrace
Doig, M., trawlowner, 327 Clifton road
Doig, Mrs. Helen, 169 Bon-Accord street
Doig, Miss, 17 Gladstone place
Don District Fishery Board, 7 Golden square
Don Fishing Co., Ltd., fish salesmen and shipstore merchants, 25 Commercial quay
Don, George A., works foreman (W. Cay & Sons), 204 Union grove
Don, Miss I. K., 4 Dee place
Donald & Robertson, brush manufacturers, 29 Mealmarket street
Donald, Alex., spirit merchant, The Saltoun Arms, 69 Frederick st. **Telephone No. 2981;** *h* 85 Claremont street
Donald, Alexander, M.A., 9 Argyll place
Donald, Alexander, shoemaker, 10 Frederick street; *h* 27 Summerfield terrace
Donald, Alexander S., restaurant, 122 Spital. **Telephone No. 1743.** Ice cream manufacturer, 18 Whitehouse street; *h* 2 St. Peter's gate
Donald, Alex., jun., cashier (Aberdeen Coal and Shipping Co., Ltd.), 55 Fonthill road
Donald, Andrew, 15 Chestnut row
Donald, David, cabinetmaker, 84 College street; *h* 34 Springbank terrace
Donald, D. M. (of G. & W. Fraser, Ltd.), 11 Granville pl.
Donald, D. M. C., solicitor, 22 Belmont street. **Telephone No. 942;** *h* Inveravon, Milltimber. **Telephone No. Culter 70**
Donald, Edward, dairyman, Kirkhill Dairy, 62 Rosemount viaduct. **Telephone No. 3514**
Donald, Edward, licensed grocer, wine, and spirit merchant, 137 Rosemount place. **Telephone No. 963;** *h* 57 Thomson street
Donald, George, & Sons, decorators, wholesale glass, colour, oil, and varnish merchants, paperhangings and mouldings, and glass stainers, 16 and 18 Netherkirkgate. **Telephone No. 390**
Donald, George, engineer, 9 Watson street
Donald, George, 245 Queen's road

Donald, George, 35 Rosebery street
Donald, George K., representative Hugon & Co., Ltd., "Atora"), 43 Smithfield road. **Telephone No. Woodside 26**
Donald, Henry (of G. D. & Sons), 68 Queen's road
Donald, Henry Grant (of Cruickshank & McIntyre, Ltd.), 80 Osborne place
Donald, H. M., & Co., opticians and photographic dealers, 7 Market street
Donald, Jas., & Son, painters, 10 Justice Mill lane
Donald, James, book-keeper (Aberdeen Commercial Co., Ltd.), 118 Clifton road
Donald, James, tailor, 73 Holburn street. **Telephone No. 3183**; *h* 14 Holburn street
Donald, James, secretary (A. B. Robertson & Son, Ltd.), 37 Rosebery street
Donald, James A., forester, Rose cottage, Hazlehead
Donald, James C., spirit dealer, 11 Market street. **Telephone No. 2951**; *h* 2 Woodstock road. **Telephone No. 4433**
Donald, James F., B.A.T.D., principal, Donald's Dancing Academy and School of Deportment, 17 and 19 North Silver street. **Telephone No. 3716**
Donald, James F. (Aberdeen Cinemas, Ltd.), 19 North Silver street
Donald, James J., secretary (J. Lewis & Sons, Ltd.), 55 Gray street
Donald, J. R., B.A.T.D., teacher of dancing, 17 and 19 North Silver street
Donald, James S., 604 George street
Donald, James U., shipmaster, Emerald bank, Bieldside
Donald, John (of G. D. & Sons), 355 Union street
Donald, John, joiner, 31 Holburn street
Donald, Lewis A. E. (City Chamberlain's Dept.), 3 Murray terrace. **Telephone No. 2418**
Donald, P., cabinetmaker and upholsterer, 20 Meal-market street; *h* Donwalda house, 56 Bon-Accord street
Donald, Robert S., cabinetmaker and upholsterer, 15 Rosemount viaduct. **Telephone No. 2159**; works and storage, Gilcomston park; *h* 196 Great Western road. **Telephone No. 3830**
Donald, William, cattle dealer (representative, J. Sainsbury, Ltd., London), 97 Clifton road
Donald, William, M.A., teacher, 88 Hilton road
Donald, Wm., accountant (Stephen & Smith, advocates), 38 Belvidere crescent

Donald, William A., chief superintendent, Post Office, Aberdeen (retired), 91 Gray street
Donald, Mrs. James, 16 Burns road
Donald, Mrs. John, 53 Desswood place
Donald, Mrs. M. L., 75 Abergeldie road
Donald, Miss A., 36 Salisbury terrace
Donald, Miss C., sick nurse (certificated), 70 Hardgate
Donald, Miss E. A. (Mrs. Allan), furniture dealer, 39 Loch street; *h* 31 Tanfield walk
Donald, Miss J. G., teacher of music, 39 Braemar place
Donald, Miss, 355 Union street
Donald, Misses, Albert grove, Countesswells road
Donald, Misses, 34 Bank street
Donaldson, Alexander, poultry farmer, Thornhill Poultry Farm, Cults. **Telephone No. Cults 121**
Donaldson, Rev. Andrew D., M.A., 7 Bon-Accord crescent
Donaldson, George, accountant (The London and Lancashire Insurance Co., Ltd.), The Lodge, Kintore
Donaldson, H. D., engineer (Spark's Electrical Works), Thornhill, Cults
Donaldson, Isaac, fish merchant, Commercial quay; *h* Rosskeen, Queen's road
Donaldson, John, fruiterer and confectioner, 32 Guild st.; *h* Alma Bank, Cults
Donaldson, John, butcher (of Wm. D.), Hillview, 187 Broomhill road
Donaldson, J. B., insurance inspector, Thornhill cottage, Cults
Donaldson, Wm., butcher, 7 Holburn road. **Telephone No. 1697**
Donaldson, Mrs. Alex., Thornhill House, Cults. **Telephone No. Cults 121**
Donaldson, Miss Nellie, teacher of singing, 7 Bon-Accord crescent. **Telephone No. 1953**
Donaldson, Miss, teacher, 14 Beechgrove terrace
Donaldson, Miss, 52 Balmoral place
Donside (The) Paper Co., Limited, papermakers, Donside Paper Mills, Tillydrone road; secretary, William Gregory. **Telephone No. Woodside 65 (5 lines)**
Dorian, Charles, granite merchant, 24-30 St. Peter street; *h* 76 Forbesfield road
Douglas & Arthur, fish merchants, 187 Albert quay. **Telephone No. 2997**
Douglas, Alex., jobbing gardener, Granitehill Nurseries; *h* Granitehill House, Queen's road
Douglas, Alexander R., marine engineer, 12 Hammersmith road

Douglas, David, J.P., chairman and managing director (Richards Ltd.), Badentoy house, Queen's gate. **Telephone No. 1782**
Douglas, David S. P., vice-chairman, joint general manager and secretary (Richards Ltd.), Badentoy House, Queen's gate
Douglas, Frederick (Town Clerk's Office), 79 Constitution street
Douglas Hotel, Ltd. (The), 43 and 45 Market st. **Telephone No. 2206 and (Public) No. 2949.** Lewis Mackay, manager
Douglas, James, fish merchant, 187 Albert quay. **Telephone No. 2643**; *h* 24 Anderson drive. **Telephone No. 3497**
Douglas, James (of D. & Arthur), 9 Leslie road
Douglas, Jas., butcher, 126 John street **(Telephone No. 3612),** and Bieldside; *h* Hazelhurst, West Cults
Douglas, John, & Son, fish merchants, North Esplanade west. **Telephone No. 733**
Douglas, John, 75 Hammerfield ave. **Telephone No. 895**
Douglas, John, clerk, 29 Roslin street
Douglas, John, jun. (of J. D. & S.), 136 King's gate. **Telephone No. 1553**
Douglas, John H., butcher, 25 Gallowgate
Douglas, J. R., 71 Crown street
Douglas, Mungo, 77 Argyll place
Douglas, N. McL., 71 Crown street
Douglas, Reginald M., director (Richards Ltd.), Badentoy house, Queen's gate
Douglas, Robert, manager (Singer Sewing Machine Co., Ltd., 127 George street), 68 Holburn street
Douglas, Thomas S., glass, china, and bottle merchant, 32 Park street and 139 Constitution street. **Telephone No. 581**
Douglas, Thomas S., 1 Pittodrie street
Douglas, William (of Thomas S. D.), 79 Constitution street
Douglas, Wm., salesman, 178 Crown street
Douglas, Mrs. Alex., spirit merchant, 65 Green; *h* 12 Hammersmith road
Douglas, Miss A. P., matron, Northern Nursing Home, 3-5 Albyn place. **Telephone No. 1685**
Dove, Mrs. Anthony, 2 Wellbrae terrace
Dow, Alex., supt. (City Police), 5 Fonthill terrace
Dow, George G. (of Alexander Rattray), 8A Mount street
Dow, Hugh, glass merchant, Cuparstone row. **Telephone No. 1810**; *h* 423 Great Western road
Dow, James, 16 Elm place

Dow, Lawrence, nurseryman and florist, 256 and 258 Holburn street; *h* 76 Stanley street
Dow, Miss M. M., cashier, 138 Mid Stocket road
Dowie, Henry R., evangelist, 22 Whitehall place
Dowman, Mrs. Henry, 234 Union grove
Downie, John, chief clerk (Corporation Electricity Works), 39 Albury place
Downie, Robert, boot and shoe maker, 564 George street; *h* 7 Mount street
Dowson, Harry George, manager (J. Hepworth & Son, Ltd.), 13 Mid Stocket road
Dowson, William J., 43 Balmoral place
Drake, J. F., assistant superintendent (Motor Dept.), L.N.E.R., 9 Argyll crescent
Drapers' and General Insurance Co., Ltd., 73 Crown st.; M. Lunan, branch manager
Drennan, Robert Edward, veterinary surgeon, 7 Langstane place. **Telephone No. 915**; *h* 56 Polmuir rd.
Dron, David (of Wm. Kennaway, Ltd.), Cressbrook, 110 Queen's road
Drummond, H. G., & Co., Ltd., leather and balata belting manufacturers, mill, factory, engineer, and ship furnishers; oil and tallow merchants, and makers of motor hoods, Imperial Works, Guild street and Exchange street. **Telephone No. 528**
Drummond, A. (P.O. Telegraphs), 491 Great Western rd.
Drummond, H. G. (of D. & Co., Ltd.), 191 Forest avenue
Drummond, W. D., optician, 332 George street
Drummond, Mrs., 262 Great Western road
Drysdale, T., engineer, 4 View terrace
Ducat & McRobb, Ltd., motor engineers, 31, 33 and 35 Dee street. **Telephone No. 2606. Telegrams, "IT, Aberdeen"**
Ducat, Andrew, agent (N. of S. Bank Ltd., Harbour Branch), 8 Belgrave terrace
Ducat, James A., 62 Devonshire road
Ducat, John H. (of Ducat & McRobb, Ltd.), 53 Carlton place. **Telephone No. 580**
Duff, Bruce, engineer (A. Hall & Co., Ltd.), 99 Whitehall place
Duff, David A. (of J. B. D.), 119 Broomhill road. **Telephone No. 4592**
Duff House Sanitarium (The New), Ltd.; secretaries, F. J. Scott & Gilchrist, solicitors, 1 Diamond street
Duff, J. B., cycle and motor manufacturer, electroplater, and enameller, 458, 460, 462 and 464 George street; Citroën, B.S.A., Daimler and Morris cars. **Telephone No. 1394**

Duff, Robert A., butcher, 14 St. Clement street; *h* Oakland, 6 Annfield terrace
Duff, W., commercial traveller (Ogston & Tennant, Ltd.), 14 Belgrave terrace
Duff, Wm. Raitt, 26 Roslin terrace
Duff, Mrs., matron (Home for Working Girls), 17 Drum's lane. **Telephone No. 1170**
Duff, Jane A., 18a Victoria street
Duffus, Alexander, Central Bar, 415 Great Northern road; *h* 4 Hilton street
Duffus, Alexander M., building contractor, 16 Prospect terrace. **Telephone No. 4452**
Duffus, James, gardener, Cairnaquheen Gardens, Mid Stocket road
Duffus, James C., advocate (of Wilsone & D.), 62 Rubislaw den south
Duffus, Robert, stationmaster, Bucksburn; *h* 117 Mugiemoss road, Bucksburn
Duffus, Wm., commercial traveller, 13 Argyll place
Duffus, Wm., wholesale merchant and licensed valuator, 60 Frederick street; *h* 3 Westfield terrace
Duffus, Mrs. Alex., 54 Rubislaw den south. **Telephone No. 1569**
Duffus, Mrs. J. C., 216 Union grove
Duffus, Misses, 35 Beaconsfield place
Dugan & Mitchell, clothiers, military outfitters, and breeches makers, 448 Union st. **Telephone No. 94**
Dugan, Douglas R., M.B., Ch.B., 45 Elmbank terrace. **Telephone No. 132**
Dugan, Henry C., draughtsman, 5 Argyll crescent
Dugan, Hugh M., chemist **(Holburn street Post Office),** 275 Holburn street; *h* 57 Braemar place
Dugan, Mrs. Alex. F., 53 Argyll place
Duguid & Son, automobile and practical engineers, Back Hilton road. **Telephone No. 1037**
Duguid, David, manager (Aberdeen Hide, Skin and Tallow Market Co., Ltd.), 29 Belvidere street
Duguid, George, solicitor, Procurator Fiscal Depute, Court House Buildings; *h* 74 Whitehall road
Duguid, H. T. (of Duguid & Son), Lonach, Cattofield pl.
Duguid, James, cashier (L. Mackinnon & Son), 19 Hilton road
Duguid, James (Wilsone & Duffus), 61 Beaconsfield place
Duguid, James, engineer (A. Pirie & Sons, Ltd.), The Cottage, Stoneywood, Bucksburn
Duguid, James W., motor hirer, Union glen; *h* 18 Balmoral place. **Telephone No. 477**

Duguid, John, & Son, tailors and outfitters, 12 Hartington road
Duguid, John, 28 Richmondhill place
Duguid, John, & Sons, Ltd., carpenters and joiners, Craigshaw, Nigg. **Telephone No. 3573**
Duguid, John (of J. D. & Sons, Ltd.), Craiglea, Abbotswell road, Craigshaw
Duguid, John, tailor (of J. D. & Son), 97 Chapel street
Duguid, Robert, Prudential assurance agent, 12 Sunnybank place
Duguid, W. D. L. (of Duguid & Son), 80 Cattofield place
Duguid, Mrs., 73 Sunnyside road
Duguid, Mrs., Auchlunies House, Blairs, near Aberdeen. **Telegrams, "Auchlunies, Cults"**
Duguid, Bella J., dairy, 55 Constitution street; *h* 73 Sunnyside road
Duguid, Miss, 17 Grosvenor place
Duguid, Miss, furniture dealer, 13, *h* 15 Huntly street
Duguid, Miss E. A., 7 Ferryhill place
Dumolo, Miss, 434 Great Western road
Dunbar, Charles, director (The British Oxygen Co., Ltd., Rosehill Works, Polmadie, Glasgow, S.2, East Camperdown street, Dundee, **and** Seafield road, Leith); *h* Blairlogie, 116 Terregles avenue, Maxwell Park, Glasgow, S.1. Telephone No. Queen's Park 902
Dunbar, James C., carpenter and joiner, Cults. **Telephone No. Cults 41**; *h* Dunmore, Cults
Dunbar, Wm., 4 Bonnymuir place
Dunbar, Wm., commission merchant, 46 Marischal street. **Telephone No. 3379**; *h* 459 Great Western road
Dunbar, Miss, 56 Fountainhall road
Duncan & Alexander, wholesale and retail drapers, 231 and 235 George street. **Telephone No. 2637**
Duncan & Jamieson, Ltd., shipbrokers and herring exporters, Ocean House, 20 Albyn place. **Telegraphic address, "Export, Aberdeen." Telephone No. 3890**
Duncan & Murray, house carpenters, 54 Rose street. **Telephone No. 2613**
Duncan, A. G., jeweller, Aston Hotel, 160 Union street
Duncan, A. H., commercial traveller, 78 Broomhill road
Duncan, Alex. R., 66 Hamilton pl. **Telephone No. 594**
Duncan, Alex., book-keeper, 4 Irvine place
Duncan, Alex., tea, wine, and spirit merchant, 47 Commerce street and 83 Virginia street. **Telephone No. 2407**; *h* 287 Gt. Western rd. **Telephone No. 1689**

Duncan, Alex., painter, 41 Stoneywood road, Bucksburn
Duncan, Alex., 759 Great Northern road
Duncan, Alfred (Ministry of Pensions), 1 Thistle street
Duncan, Arthur N., 212 Springfield road
Duncan, B., chimney sweeper, 56 Marischal street
Duncan, C. G., tobacconist, 187 George st. ; *h* 4 Hilton ter.
Duncan, C. & W., tea, wine, and spirit merchants, 182 Crown street. **Telephone No. 775**
Duncan, David, J.P., 37 Gray street
Duncan, David T. (printing manager, Henry Munro, Ltd.), 5 Carden place
Duncan, E., 9 Linksfield place
Duncan, Francis, cabinetmaker, 38 Bon-Accord street
Duncan, Frank, 40 Forbesfield road
Duncan, George, advocate (of James & George Collie), 60 Hamilton place. **Telephone No. 1843**
Duncan, George, chimney sweeper, coal and firewood merchant, 94 Maberly street ; *h* 3 Baker street
Duncan, George, M.B.E., superintendent (Floating Docks, Pocra and Albert quays), 4 Millburn street
Duncan, George, 15½ Victoria street
Duncan, George, ladies' and gent.'s tailor, 31 Thistle street ; *h* 126 Huntly street
Duncan, George F., 30 Mile-End avenue
Duncan, George M., M.B., C.M., 72 Rubislaw den north
Duncan, G. L., 101 Gray street
Duncan, G. T., advocate, 139 King street. **Telephone No. 978 ;** *h* 403 King street
Duncan, George W., manual instructor, 5 Cromwell road
Duncan, Hendry (of W. D. & Sons), Johnston House, Rubislaw
Duncan, Henry, granite merchant, 19 Rosebank terrace ; *h* Hillcrest, Anderson drive
Duncan, Henry Hill, juvenile employment officer, 62 Gt. Western road
Duncan, Hugh, commercial traveller, 37 Holburn st.
Duncan, J., & Son, butchers, 123 Holburn street
Duncan, James, 67 Blenheim place
Duncan, James, 15 Northfield place
Duncan, James, manager (G. Bisset & Son, Sugarhouse lane), 14 Roslin terrace
Duncan, James, bookseller and stationer, 146 King street
Duncan, James, dentist, 461 Union street
Duncan, James, 16 Orchard street
Duncan, James, teller (The National Bank of Scotland Ltd.), 97 Cromwell road

Duncan, J., newsagent and tobacconist, 39 Broad street; *h* 20 Walker road

Duncan, James D., chemist, 231 Union street. **Telephone No. 311**; *h* 201 Great Western road

Duncan, James E. M., keeper (Torry leading lights), 142 Sinclair road

Duncan, Jas. M., wine and spirit merchant, 46 King's crescent; *h* 513 King street

Duncan, J. W. B., agent (Union Bank of S., Ltd., Fish Market branch), 166 Market street

Duncan, J. T. (Customs and Excise), 116 Leslie terrace

Duncan, John, & Son, Ltd., live stock salesmen and auctioneers (by appointment to H.M. the King), City Auction Mart, 343 to 349 King street. **Telephone No. 458**

Duncan, John, hairdresser, 309 George street; *h* 17 Richmond terrace

Duncan, John, joiner, 35 Sunnybank place

Duncan, John, reliefman (L. M. & S. Rly.), 13 Bridge street

Duncan, John, painter, 23 Sunnybank place

Duncan, John (of J. D. & Son), 68 Holburn street

Duncan, John (L.N.E.R.), 10 Cattofield place

Duncan, John G., granite works, 19 Rosebank terrace

Duncan, John G., 31 Deemount gardens

Duncan, John M., plumber and gasfitter, 390 Great Northern road. **Telephone No. Woodside 64**

Duncan, John W., blacksmith, 36 Oldmeldrum road, Bucksburn

Duncan, John W., cattle salesman (City Auction Mart), 477 King street. **Telephone No. 458a**

Duncan, Lawrence, 201 Great Western road

Duncan, M. G., chemist, 59 St. Swithin street. **Telephone No. 2103**; *h* 1 Cromwell road

Duncan, M. M., C.M.G., advocate (of Peterkin and Duncans), 3 Bon-Accord crescent

Duncan, Norman M. (of W. D. & Sons), Johnston house, Rubislaw

Duncan, P. B., 50 Union grove

Duncan, Robert, & Son, tinsmiths, ironmongers, and oil merchants, 201 Holburn st. **Telephone No. 2467**

Duncan, R. P., J.P., 83 Murray terrace

Duncan, Thomas, M.A., B.Sc., teacher (Central Secondary School), 16 Calsayseat road

Duncan, W. O., advocate (of Peterkin & Duncans), 20 Queen's road

Duncan, William, & Sons, market growers, Denhead, Rubislaw, and Bon-Accord Farm, Stocket road. **Telephone No. 1672**

Duncan, Wm., wholesale and retail fish merchant, 17 Railway Arch, Wellington road, **Telephone No. 2352;** 197 George street, **Telephone No. 3457;** 3 Chapel street, **Telephone No. 3915;** and 3b North street, Inverurie, **Telephone No. Inverurie 82;** *h* Glenkindie, 29 University road

Duncan, William, house carpenter, 2 Jopp's lane; *h* 35 Victoria street

Duncan, W. J., postman, 282 Union grove

Duncan, Wm., butcher, 59 Gallowgate. **Telephone No. 1740;** Branch, 59 Justice street; *h* 73 Beechgrove terrace

Duncan, Wm., M.A., B.Sc.(Agr.), tutor, 177 Union street; *h* 602 George street

Duncan, W., 45A Urquhart road

Duncan, William, 67 Bon-Accord street

Duncan, William G., tailor and clothier, 5 Sunnyside walk

Duncan, W. P. (of W. D. & Sons), Bon-Accord farm, Mid Stocket road

Duncan, William T., commercial traveller (Avon Rubber Co., Ltd.), 4 Hilton terrace

Duncan, Mrs. Alexander, grocer, tea, wine and spirit merchant, 42, *h* 44 Mid Stocket road. **Telephone No. 2610**

Duncan, Mrs. Jane, Marlborough Hotel, 11 Bon-Accord square. **Telephone No. 3788. Telegrams, "Marlborough Hotel, Aberdeen."** Also Atholl Boarding House, 32 Dee street

Duncan, Mrs. John, Zetland house, 403 King street. **Telephone No. 1972**

Duncan, Mrs. Peter A., spirit dealer, 13 Harriet street; *h* 143 Great Western road

Duncan, Mrs. Robert (of R. D. & Son, tinsmiths), 531 Holburn street

Duncan, Mrs. W., Johnston House, Rubislaw

Duncan, Mrs. Wm. F., 23 Braemar place

Duncan, Mrs., cook shop, 82, *h* 79½ Windmill brae

Duncan, Mrs., 263 Union grove

Duncan, Mrs. W. B., apartments, 3 Menzies road

Duncan, Miss Elizabeth, teacher, 41 Mile-end avenue

Duncan, Miss H., tobacconist, 226 King street; *h* 99 Balnagask road

Duncan, Miss M., 20 Bonnymuir place

Duncan, Miss M., dressmaker, 227 Rosemount place; *h* 105 Willowbank road

Duncan, Misses, 359 Great Western road
Duncan, Misses, 8 Rubislaw terrace
Duncan's Electricity Supply Company, Ltd.; registered office, 1 Golden square
Dundas, Mrs., 15 Victoria street
Dundee Courier and Advertiser. Branch office, 22 Exchange street
Dundee Equitable Boot Depôt, 21 Union street; Daniel McCowan, manager
Dunlop Rubber Co., Ltd., tyre manufacturers, 52-60 Leadside road. **Telephone Nos. 3474, 3475 and 3476. Telegraphic address, "Pneumatic, Aberdeen"**
Dunlop, John C., stationer and newsagent, 279 Rosemount place. **Telephone No. 4392**; *h* Craighead, 91 King's gate
Dunlop, P. F., Craighead, 91 King's gate
Dunlop-Hill, Mrs., Airyhall, Cults. **Telephone No. Cults 127**
Dunn, Alexander, 128 Broomhill road
Dunn, Alex. B., accountant (Watt & Cumine), 51 Rose street
Dunn, Alex. D., manager (Equitable Aberdeen [Drapers] Ltd.), 144 Forest avenue
Dunn, James, 27 Middlefield terrace
Dunn, Jas. R., grocer, 28, *h* 26 Summerfield terrace
Dunn, Jas. W., inspector (Motor Union Insce. Co., Ltd.), 76 Broomhill road
Dunn, John A., Globe Boot and Shoe Warehouse, 46 Union street **(Telephone No. 153),** 175 Union street **(Telephone No. 158a)**; *h* 5 Queen's rd. **(Telephone No. 3075)**
Dunn, John M., house proprietor, 11 Nellfield place
Dunn, J. McLeod, stockbroker and C.A. (of Williamson and D.), 121 Broomhill road. **Telephone No. 135**
Dunn, Wm., foreman engineer (Clyne, Mitchell, & Co., Ltd.), 32 Hollybank place
Dunn, W. L., commercial traveller, 131 Mid Stocket road
Dunn, Isabella G., photographer, 273 King street; *h* 7 Belvidere street
Dunn, Mrs. John, Invercoyle, Bridge of Dee
Dunn, Mrs. John M., Kimberley cottage, 121 Broomhill road. **Telephone No. 135**
Dunn, Mrs. R. J. A., 94 Blenheim place
Dunn, Mrs. Wm. L., 7 Belvidere street
Dunn, Miss, teacher, 230 Great Western road

Dunningham, Wm., & Co., wholesale manufacturing jewellers, silversmiths, engravers, electro-silver platers and gilders, watchmakers' and jewellers' tool and material dealers, watch and clock makers, 11 Belmont street. **Telephone No. 1223**

Dunstan, W. A. L., 43 Devonshire road

Durie, Mrs. D., 85 Beaconsfield place

Durnin, John, slater, 13 Summerfield terrace. **Telephone No. 2228; House Telephone No. 2279**

Dunro, Adam (Thos. Jenkins), 24 Grampian circle

Durno, A. E., Priory Hill, Peterculter

Durno, Alex. J., manufacturers' agent, 41½ Union street; *h* 6 Woodstock road. **Telephone No. 3608**

Durno, Robert, plumber, 125 Union grove

Durno, Mrs. Charles, 5 Richmondhill road

Durno, Mrs. James, 21 Gordondale road

Duthie, Adam & Co., Ltd., seed merchants and nurserymen, 14 Hadden st. **Telephone No. 585**

Duthie, Alex., 10 Belgrave terrace

Duthie, A. C. (P.O. Telegraphs), 37 Thomson street

Duthie, D. Hutcheon, O.B.E., B.L., solicitor (of Carle, Duthie, & Ferries), 62 Carden place. **Telephone No. 2815**

Duthie, D. Hutcheon, bank agent (The National Bank of Scotland, Ltd., Harbour branch), 62 Carden place

Duthie, Edwin C., nurseryman (of Ben. Reid & Co.), Pinewood Park, Mannofield. **Telephone No. 2024**

Duthie, F., B.Com., representative (Huntley & Palmers, Ltd., Reading), 86 Union grove

Duthie, F. S. R., commercial traveller (R. H. Cook & Co., Ltd., Hendon, London), 205 Back Hilton road

Duthie, Frederick W. F., dentist, 212 George street

Duthie, George A., assistant inspector of postmen, 30 Whitehall road

Duthie, James, Laurel Bank, Back Hilton road

Duthie, James, grocer and wine merchant, 582 George st. **Telephone No. 4557**; *h* 74 Duthie terrace

Duthie, James S., M.A., teacher (Robert Gordon's College), 148 Forest avenue

Duthie, J. S. (Rowntree & Co., Ltd., York), 67 Forest road

Duthie, James W., 32 Braemar place

Duthie, John, supt., Trinity Cemetery; *h* The Lodge, Erroll street

Duthie, John, florist, Trinity Cemetery, Erroll street

Duthie Park, entrance from Polmuir road, Allenvale road, and Riverside road; superintendent, Wm. B. Clark

Duthie, Robert, & Sons, Ltd., wholesale grocers, 74 and 75 Regent quay. **Telephone No. 1114**

Duthie, Robert (of R. D. & Sons, Ltd.), Hilton place
Duthie, Robert (of Stephen & D.), 10 Belgrave terrace
Duthie, Robert G., City Chamberlain, 229 Gt. Western rd. **Telephone No. 3334**
Duthie, Robert J., M.D., physician, Dunedin, 2 Fountainhall road, Queen's Cross. **Telephone No. 3627**
Duthie, Robert W. (of W. Cadenhead), 48 Skene terrace
Duthie, William, iron, steel, and ship stores merchant and agent, 48 Marischal street. **Telephone No 1184**; *h* 56 Watson street
Duthie, Mrs. Alex., Netherby, West Cults. **Telephone No. Cults 30**
Duthie, Mrs. Alex., apartments, 217 Union grove
Duthie, Mrs. M. W., 17 Argyll place
Duthie, Mrs. Robert, 76 Beechgrove terrace
Duthie, Mrs. R. J., 29 Devonshire road
Duthie, Mrs., dressmaker, 75 Whitehall road
Duthie, Miss Catherine, 87 Balnagask road
Duthie, Miss E., 19 Mount street
Duthie, Miss E. M., 145 Clifton road
Duthie, Miss Fanny M., teacher, 25 Powis terrace
Duthie, Miss Margaret A., B.Sc., 54 St. Swithin street
Dutton, Tom, engineer, 178 Forest avenue
Dyer, Edwin Howard, spirit merchant, 67, 69 and 73 Rosemount viaduct; *h* 158 Bon-Accord street
Dymott, Mrs. Elizabeth, teacher of dancing, 12 Crimon pl.

Eadie, David, commission agent, 41 Duthie terrace
Eagger, Mrs. E. J., 133 Duthie terrace
Eagle (The), Star, & British Dominions Insurance Co., Ltd. (head office—London), 256 Union street. **Telephone No. 2270. Telegraphic address, "Domarico, Aberdeen."**. P. Sinclair Brown, F.C.I.I., branch manager; James Beaton, assistant branch manager. *See advt.*
Easson, Miss (millinery dept., Watt & Grant), 52 Whitehall road
East and Belmont Church; office, 9 Belmont st. James Stables, session clerk and treasurer. **Telephone No. 672**
East-End Meat Co., 34 East North st. **Telephone No. 2219**
Easter, Rev. S. E. (St. Peter's Episcopal Church), 208 Victoria road
Easton, Mrs. David, 118 Mid Stocket road
Easton, Misses, 89 Forest avenue
Eaton, Charles, retired superintendent (P.O.), 73 Murray terrace
Eaton, Geo. J., Dunella, Bieldside

Eaton, J. D., Menie House, Balmedie
Ebdon, W., A.M.Inst.C.E., district engineer (L.N.E.R.), 80 Guild street; *h* 272 Broomhill road
Eckford, Miss, Vevey, Bieldside
Economy (The) Trading Stamp Company; Registered Head Office, 37a Marischal street; Showrooms, 44 Marischal street. **Telephone No. 3779**
Eddie, Alfred, M.A., 49 Leslie road
Eddie, W. A., accountant, 248 Union street; *h* 103 Blenheim place
Eden, James A., compositor, 39 Caledonian place
Edgar & Crerar, Ltd., bedding manufacturers, 1 to 9 Fraser place. **Telephone No. 1453.** *See advt.*
Edgar, P., restaurateur, 11 Summerfield terrace; *h* 150 King street
Edie, Mrs., 16 Craigie park
Edinburgh Assurance Co., Ltd., 9 Golden square; G. A. Angus, resident secretary. **Telephone No. 970**
Edison Swan Electric Co., Ltd. (The), electrical engineers and manufacturers, 38 Bridge street. Manager, T. H. M. Newsam. **Telephone No. 545. Telegraphic address, "Ediswan, Aberdeen"**
Edmond & Spark, account-book makers, bookbinders, printers and stationers, 52 and 54 Queen street. **Telephone No. 264**
Edmond, G. C., engineer (C. C. Wakefield & Co., Ltd.), 46 View terrace. **Telephone No. 4758**
Edmonds & Ledingham, advocates, 1 Golden square. **Telephone Nos. 3135 and 3136**
Edmonston, Charles, 62 Carden place
Edward, Alex. (Knowles & Sons), 15 Hammersmith road
Edward, Alexander H., Newpark, Cults
Edward, James (of Edward's [Aberdeen], Ltd.), Norham, Abbotswell road, Bridge of Dee. **Telephone No. 1111**
Edward, John (superintendent of harbour weighers and meters), 21 Mile-end avenue
Edward, J. Kiloh, 1 Osborne place
Edward, Peter, teacher, 104 Stanley street
Edward, Wm., & Co., wholesale stationers, 60 Market buildings (entrance at Green). **Telephone No. 3211**
Edward, Wm. (of Wm. E. & Co.), Rathen cottage, Torphins
Edward, Wm. A., M.A., D.Litt., Director of Studies (Training Centre), Kininvie, Mannofield

Edward, William H., 144 Mid Stocket road
Edward, Misses, 263 Union grove
Edward's (Aberdeen), Ltd., wholesale provision merchants, 60 Shiprow. **Telephone No. 3833. Telegraphic address, "Hams, Aberdeen"**
Edwards, A. B., Clinton, Culter
Edwards, David, session clerk (John Knox's Church, Mounthooly), Kepplestone avenue
Edwards, David A., postman, 111 Bon-Accord street
Edwards, Geo. A., tobacconist, 61 Rosemount viaduct; *h* 53 St. Swithin street
Edwards, Henry J., manufacturers' agent (wholesale), 8 College street; *h* 3 Belvidere street
Edwards, Herbert J., M.A., LL.B., advocate (of Watt and Cumine), 45 Forest road. **Telephone No. 4340**
Edwards, Jas. H., M.A., LL.B., advocate (of Edmonds and Ledingham), 6 Rubislaw den south
Edwards, Robt. G. (Aberdeen Steam Navigation Co., Ltd.), 431 Great Western road
Edwards, William, & Son, 4 Pittodrie street. **Telephone No. 1387**
Edwards, Wm. G. (of W. E. & Son), 607 King street
Edwards, Mabel G., millinery and Fair Isle goods, 82, *h* 635 King street
Edwards, Miss Jessie L., teacher, Sunnypark, Kepplestone avenue
Edwards, Misses, 635 King street
Elder & Pattison, warehousemen, 8 Devanha terrace
Elder, George, cabinetmaker, 45 Watson street
Elder, James, house furnisher, 92 Broad street. **Telephone No. 2286**
Elder, James, M.B., Ch.B., surgeon, 17 Queen street, Woodside. **Telephone No. Woodside 5**
Elder, Rev. John, M.C., M.A. (East Church, Cults), E.C. Manse, Cults
Elder, John, jobbing gardener, Kirkhill, Cults
Elder, Wm., baker and confectioner, 183A Crown street. **Telephone No. 1707**; *h* 5 Millburn street
Elder, W. T., chemist, 176 George street. **Telephone No. 4362**; *h* 11 Leslie road
Elder, Mrs. J., 52 Dee street
Elders & Fyffes Line; agents, Mackay Bros. & Co. (Aberdeen), Ltd., 35a Union street
Electrical Contractors' Association; hon. secretary, A. E. Milne, advocate, 2 Albyn place
Electricity Department (Aberdeen Corporation); showroom, 156 Union street

Electricity Works (Aberdeen Corporation), Millburn street; engineer and manager, J. Alex. Bell
Electrolux, Ltd., cleaners, floor polishers, and refrigerators, 41½ Union street
Elgen, A. D., 45 Thomson street
Elgin, Ace Motor Service, 70 John street. **Telephone No. 3328**
Ellams Duplicator Co., Ltd., duplicators, 41½ Union street. **Telephone No. 3727**
Ellerman & Bucknall Line; agents, Mackay Bros. & Co. (Aberdeen), Ltd., 35a Union street
Ellicock, E. K., 120 Huntly street
Ellicock, Joseph, cabinetmaker, upholsterer, and removal contractor, 489 Union street; west-end repository, 122-124 Huntly street; cabinet workshop, Justice Mill lane. **Telephone No. 1501**
Elliott, George, 352 Hardgate
Ellis & McHardy, Ltd., coal merchants, steamship owners, and commission agents, 18 Regent quay and 130½ Union street; stores, Regent road. **Telephone Nos. 2889, 2890, and 2891.** *See advt.*
Ellis, Alex., shoemaker, 61 Elmbank ter.; *h* 3 Ashgrove rd.
Ellis, John P., shoemaker, 2 Howburn place; *h* 35 Union grove
Ellis, John S., motor and cycle agent, Caledonian lane; *h* 7 Devanha terrace
Ellis, Wm., florist, Loirston House, Cove. **Telephone No. Cove 17**
Ellis, Mrs., 66 Springbank terrace
Elmhill House (Royal Mental Hospital), Cornhill road. **Telephone No. 183**
Elmslie, George, brassfinisher, 14 Whitehall road
Elmslie, John G., M.B., Ch.B., Ernan lodge, 82 Beechgrove terrace. **Telephone No. 2350**
Elmslie, Lilian Fyfe, M.B., Ch.B., Ernan lodge, 82 Beechgrove terrace. **Telephone No. 2350**
Elphinstone, James, 33 Beechgrove terrace
Elphinstone, Joseph L., dentist, D.D.S. (Baltimore), L.D.S. (Edin.), 4 Alford place. **Telephone No. 2850**
Elrick & Hutcheon, haulage contractors, 604 King street. **Telephone No. 3035**
Elrick, Alex., cutler and surgical instrument maker, 63 George street; *h* 72 Devonshire road. **Telephone No. 656**
Elrick, C. W., carrier, 129 Loch street; *h* Cassie cottage, Kemnay
Elrick, John, Marchmont (Temp.) Hotel, 392 King street

Elrick, John, jun. (of Para Rubber Co.), 97 Hamilton place. **Telephone No. 4480**
Elrick, John G., 620 Holburn street
Elrick, Nellie, coal agent (Adam Bros., Ltd.), 211 Union street. **Telephone No. 570**
Elsmie, George, & Son, coal merchants and shipowners, 102 Market street. **Telephone Nos. 363 and 364**
Elwood, Mrs. J., 45 Oldmeldrum road, Bucksburn
Empire (The) Steam Fishing Co. (of Aberdeen), Ltd.; secretary, Malcolm Smith, jun., Albert Docks, Albert quay
Employers Liability Assurance Corporation, Ltd., 214 Union street. **Telephone No. 4023**; J. F. Shepherd, resident inspector. *See advt.*
Employment Exchange, Ministry of Labour, Market st.
Empress Cafe, Ltd., 85 Union street; George Garden, C.R.A., secretary; registered office, 89 Union street. **Telephone No. 2972**
Empress (The) Laundry; Stevensons, Seaforth road, carpet dyers, cleaners and beaters. **Telephone Nos. 4100 and 4101**
Emslie, Alfred G., secretary (Alex. Hall & Co., Ltd.), 145 Broomhill road
Emslie, Alfred G. (of Wm. Emslie, watchmaker, 124 George street), 51 Bonnymuir place
Emslie, Charles, commercial traveller (John Robertson and Son, Dundee), 59 Baker street
Emslie, George, cycle agent, 259 Union grove
Emslie, Henry, district manager (C. Davidson & Sons, Ltd.), 7 Ruthriehill road, Bucksburn
Emslie, James R., secy. (J. & A. D., Ltd.), 279 Clifton rd.
Emslie, John, shipping grocer, 12 Guild st.; *h* 8 Alford pl.
Emslie, Wm., watchmaker, jeweller, and optician, 124 George street
Emslie, William T., clerk (L. M. & S. Rly.), 111 Union grove
Emslie, Mrs., spirit dealer, 22 Kintore place. **Telephone No. 2964**; *h* 61 Beechgrove terrace. **Telephone No. 3578**
Emslie, Mrs. J., 235 Westburn road
Emslie, Mrs. Wm., China and Inland Mission, 82 Mile-end avenue
Emslie, Misses, 244 Great Western road
Engelbert & Co. (of London), lubricating oil manufacturers; Store—Shore Porters, 28 Cotton street. **Telephone No. 409**; representative, John Main, 7 Chestnut row

Engineering and Allied Employers' Aberdeen and District Association; secretary, James Hay, advocate, 6 Bon-Accord square

Engineering Specialities Co., mill furnishers, 51 Green. **Telephone No. 1025**

England, C. L., manager (Employment Exchange), Upper Middlefield House, Woodside. **Telephone No. Woodside 78**

Ennis, John J., draughtsman, 6 School place

Enterprise Fishing Co. (H. Cardno, proprietor), fish merchants and ice factors, Commercial quay. **Telephone No. 740. Telegraphic address, "Industry, Aberdeen"**

Enterprise Ship Stores, Ltd., ship chandlers, 183 Albert quay and Clyde street. **Telephone No. 1136**

Equitable Aberdeen (Drapers) Limited; pawnbroking offices, 4 Flourmill brae, 10 Flourmill lane, 1 Causewayend, 1 and 3 Catherine street; auction hall, 3A Flourmill brae; A. D. Dunn, manager. **Telephone No. 822**

Equitable Aberdeen (Drapers) Limited, drapers, jewellers, and house furnishers, 36 to 42 St. Nicholas street; Wm. Linton, manager. **Telephone No. 822**

Equity and Law Life Assurance Society, 108 Brighton place; district inspector, Frank W. Cameron. **Telephone No. 4417**

Erskine & Co., rope and twine manufacturers, Park road

Erskine, Alex. (of Erskine & Co.), 15 Summerfield terrace

Erskine, Andrew W., commercial traveller, 59 Forest ave.

Erskine, Peter, 20 Chestnut row

Erskine, Mrs., Eastcote, Bieldside

Essex and Suffolk Equitable Insurance Society, Limited (established in 1802); fire, accident, and burglary. **Telegraphic address, "Essfolk, Aberdeen." Telephone No. 3080.** Resident secretary, Joseph Johnston, advocate, 82 Crown street; resident inspector, J. S. Patterson, 232a Union street. **Telephone No. 1873**

Esslemont & Cameron, advocates and notaries, 57 Crown street. **Telephone No. 833**

Esslemont & Macintosh, Ltd., manufacturers, warehousemen, tailors, and clothiers, 26 to 38 Union street, St. Catherine's wynd, and 23 Broad street. **Telephone No. 3760**

Esslemont, Alex., & Son, wholesale grocers, tea and coffee merchants, 32 King street. **Telephone No. 252**

Esslemont, Alex. (of A. E. & Son), 30 King street

Esslemont, George (of Esslemont & Macintosh, Ltd.), 12 Forbesfield road. **Telephone No. 3667**
Esslemont, Geo. G. (Director of County Work, Agricultural Coll., 41½ Union st.), Dundargue, Craigton road
Esslemont, George M., ironmonger, 83 Sunnyside road
Esslemont, John E., Ltd., family grocer **(King street Post Office),** 16 to 20 King street. **Telephone Nos. 3640 and 3641**
Esslemont, Peter (J. E. E., Ltd., 16 to 20 King street), 21 Louisville avenue. **Telephone No. 3065**
Esslemont, Ranald (of Esslemont & Macintosh, Ltd.), 26 Rubislaw Den north. **Telephone No. 4211**
Esslemont, W. D., advocate and notary public (of E. and Cameron), 12 Wellbrae ter. **Telephone No. 2061**
Esslemont, Mrs. Geo. B., King's Acre, 16 King's gate. **Telephone No. 1699**
Esslemont, Mrs. James, 24 Rubislaw Den north
Esslemont, Mary, M.B., Ch.B., D.P.H., 22 Waverley pl. **(Telephone No. 1822),** and 136 Victoria rd. **(Telephone No. 3358)**
Esson, Charles G., tobacconist and fancy goods agent, 42 Market street
Esson, Francis S., 28 Bank street
Esson, Francis S., draper, 4 Camperdown road
Esson, George, 28A Bank street
Esson, Capt. G. Forbes, 159 Broomhill road
Esson, George S., M.A., solicitor, 35A Union street. **Telephone No. 2381;** *h* 49 Carden place
Esson, James, flock manufacturer and house agent, 530 George street; *h* 20 Elm place
Esson, Jas. H., manager (Standard Supply Co.), 8 Fraser street
Esson, John, evangelist, 141 Mid Stocket road
Esson, R. C., commercial traveller (Hunter, Barr & Co., Glasgow), 68 Forbesfield road
Esson, Robert R., agent (Low, Robertson & Co., Ltd., Leith), 223 Clifton road
Esson, Miss Annie, draper, 27, *h* 29 Chattan place
Eunson, W. S., fish expert, 111 Market street
Evening Express office, 20 Broad street. **Telephone No. 4770 (5 lines); Reporters' Telephone No. 2724**
Evening Telegraph and Post, Saturday Post, and *Sunday Post,* branch office, 22 Exchange street
Evinson, J. L., 78 Gray street
Ewan, Alex., wardrobe dealer, 7 Exchequer row; *h* 201 Clifton road
Ewan, Miss, 90 Desswood place
Ewan, Miss J., lodgings, 62 Holburn street

Ewen & Co., cabinetmakers and upholsterers, 34 Broad street and 2 Queen street. **Telephone No. 667**
Ewen, Charles, 216 Great Western road
Ewen, George (of Ewen & Co.), 2 Middlefield terrace
Ewen, James, house furnisher, 91 Loch st.; *h* 309 Hilton drive
Ewen, James, 37 Hosefield avenue
Ewen, James B., gardener and florist, 37 College bounds; shop, 579 George street; *h* 47 University road
Ewen, James F., 204 Great Western road
Ewen, James W., gunmaker, 45 Green; *h* 43 Thomson street
Ewen, W., butcher, 208 Gallowgate. **Telephone No. 4049**
Ewen, Wm., newsagent, 434 George st.; *h* 8 Fraser st.
Ewen, William, traveller, 2 Cherrybank cottages
Ewen, William, agent (Aberdeen Savings Bank, Holburn Branch), Bracklyn, 63 Westburn drive
Ewen, William H., agent (Liverpool Victoria Friendly Society), 48 Watson street
Ewen, Miss Agnes J., 204 Great Western road
Ewing, James, M.A., D.Sc., 451 King street
Ewing, James D., 451 King street
Ewing, W. Edward, 120 Hilton drive
Excelsior Fish Co., fish merchants and curers, Midshingle road. **Telephone No. 4294. Telegraphic address, "Direct, Aberdeen"**
Exide Battery Service Station, Spark's Electrical Engineering Works, 283-287 King street. **Telephone No. 1085**

F. F. & F., Ltd., motor engineers and charabanc owners, 44 Wales street. **Telephone No. 2041;** registered office, 41½ Union street
Factories & Workshops H.M. Inspector for the Aberdeen District, H. B. O. Mitchell, 27 King st. **Telephone No. 1244**
Fairholm, Mrs., 282 Broomhill road
Fairley, R. A., manager (Coast Lines, Ltd.), 245 Back Hilton road. **Telephone No. Woodside 82**
Fairweather, D. W., com. trav., 47 Beechgrove terrace
Fairweather, J. R. (John Fowler & Co., Ltd., Prestonpans), 2 Norfolk road
Fairweather, Sylvester D., M.B., Ch.B., M.A., 168 Bon-Accord street. **Telephone No. 3319**
Fairweather, Mrs., 11 South Crown street
Fairweather, Miss A., laundress, 3 Windsor place
Falconer, Douglas (of J. F. & Co., Ltd.), Roscobie, Banchory. **Telephone No. Banchory 75**

Falconer, Gavin Elmslie, A.R.C.M., music master, 41 St. Swithin street

Falconer, George, & Co., S.S.C. and notaries public, 31 Adelphi. **Telephone No. 412**

Falconer, John, & Co., Ltd., general drapers, milliners, upholsterers, and outfitters, The Royal Arcade Warehouse, 65 Union street. **Telephone Nos. 3412 and 3413**

Falconer, Wm., 30 Belgrave terrace

Falconer, William A., secretary, 49 Desswood place

Falconer, Mrs. M. R., 74 Abergeldie road

Falconer, Mrs. R., baker and confectioner, 58 King street. **Telephone No. 1562**

Falconer, Mrs. Wm., Home Park, 44 Belgrave terrace

Falconer, Miss, 73 Bonnymuir place

Falconer, Misses, Remuera, Pitfodels

Falkirk Iron Co., Ltd.; representative, George Tulloch, 43 Devanha gardens south

Farquhar & Gill, Ltd., paint, colour, varnish, and enamel manufacturers, North of Scotland Colour Works; offices, 42 St. Paul street. Telephone Nos. 3123 and 3124. Telegraphic address, "Colour, Aberdeen"

Farquhar, Arthur W., engineer, Albert Engine Works, 70 Auchmill road; *h* 29 Mugiemoss road, Bucksburn. **Telephone No. Bucksburn 1**

Farquhar, David A., M.A., F.E.I.S., retired schoolmaster, 40 Osborne place

Farquhar, George, slater and contractor, 188 Holburn street. **Telephone No. 3646**; *h* Calliebrae, Bridge of Dee

Farquhar, James, chemist and druggist, 340 Great Western road **(Great Western road Post Office)**; *h* 342 Great Western road

Farquhar, James D., auctioneer and valuator (of M. Grant, 49 and 51 Gallowgate. **Telephone No. 1280),** 26 Morven place

Farquhar, James J., photographer, 60 Forest avenue

Farquhar, John, J.P., 33 Duthie terrace

Farquhar, Joseph, janitor (Girls' High Sch.), 19 Albyn pl.

Farquhar, Robert, cycle agent, 414 Great Northern road. **Telephone No. Woodside 43**

Farquhar, Robert, licensed grocer, 33 Miller street. **Telephone No. 2957**; *h* 18 Merkland road

Farquhar, W. B., licensed grocer, 212 King street; *h* 5 Orchard street

Farquhar, W. J., carpenter, 11 Belmont road. **Telephone No. 4641**
Farquhar, Mrs. A., The Holt, 2 Deemount terrace
Farquhar, Mrs. A. W., 41 St. Swithin street
Farquhar, Mrs. William A. G., 193 Great Western road
Farquhar, Miss Isabella, fruiterer, 106 King street
Farquhar, Miss, 35 Carden place
Farquharson & Co., Ltd., family grocers and wine merchants, 131 Union street. **Telephone No. 168**
Farquharson, Alex., surveyor (The United Scottish Marine Insurance Co., Ltd.), 24 Rosebery street. **Telephone No. 1434**
Farquharson, Alexander, manager, 98 Union grove
Farquharson, Alexander, branch manager (N. Co-op. Soc., Ltd., 369 George street), 10 Sunnybank place
Farquharson, Alfred J., commercial traveller (Arch. Campbell, Hope, & King, Ltd., Edinburgh), Monaltrie, 30 Angusfield avenue. **Telephone No. 4420**
Farquharson, Charles, 17 Albyn place
Farquharson, Edward, 87 Argyll place
Farquharson, F. F., 55 Westburn drive
Farquharson, George W. J., teacher, 42 Stanley street
Farquharson, James, commission agent, 23 Adelphi **(Telephone No. 2892; Telegraphic address, "Fairness, Aberdeen");** also at 44 High street, Dundee, and 43 Longate, Peterhead; *h* 38 Ashley gardens. **Telephone No. 4178**
Farquharson, James, family grocer, 65 St. Swithin street
Farquharson, James, builder (of W. F. & Son), 53 Westburn road. **Telephone No. 2227**
Farquharson, James, secretary (Assoc. for Improving the Condition of the Poor), 57 St. Swithin street
Farquharson, James A., commercial traveller (T. O. and Son, Ltd.), 60 Ashley road
Farquharson, J. Watt, commission agent, 55 Cromwell rd.
Farquharson, John, West View, 109 Spital
Farquharson, Walter H., commercial traveller, 20 Woodstock road
Farquharson, Wm., & Son, masons, drainers, bricklayers, builders, and contractors, 38 and 40 Fraser road. **Telephone No. 1400.** *See advt.*
Farquharson, Wm., local sec. (Scottish Provident Institution), Culblean, Cults. **Telephone No. Cults 117**
Farquharson, Wm. C. (P.O.), 117 Union grove
Farquharson, Mrs., 68 Stanley street
Farquharson, Mrs. Charles, 49 Beechgrove terrace
Farquharson, Mrs., Ben Ewe, Westerton road, Cults

Farquharson, Miss M., grocer and spirit merchant, 67 Jasmine terrace; *h* 42 Stanley street
Farquharson, Misses E. & C., stationers and newsagents, 61 St. Swithin street; *h* 37 Brighton place
Farquharsons, motor electrical engineers, 97 Holburn st. **Telephone No. 3585**
Farrell, James M., tailor and clothier, 343 Union street. **Telephone No. 37**; *h* 10 Woodstock road. **Telephone No. 4260**
Fasken, William, foreman (S. & Co., Ltd.), 58 Powis place
Fenton, Edward W., 58 Desswood place
Fenton, George, B.A., 29 Stanley street
Fenton, George W., manager (North-Eastern Ice Co., Ltd.), 45 Abergeldie terrace. **Telephone No. 1082**
Fenton, Jas., shoemaker, Grampian house, Bieldside
Fenton, Miss, 26 Gray street
Ferguson, Albert, plumber and electrician, 10 Fraser place. **Telephone No. 2132**; *h* 7 Elmbank road
Ferguson, A., & Co., painters, glaziers, and decorators, 5 Alford place. **Telephone No. 1561**
Ferguson, Alexander, shipmaster, Royfold, 2 Royfold cres.
Ferguson, Rev. Alexander, D.D. (Church of Sacred Heart), Grampian road
Ferguson, Alex., commercial traveller (W. Riddell & Co.), 63 Cairnfield place
Ferguson, A., butcher, 30 Summerfield ter.; *h* 24 John st.
Ferguson, Andrew B., butcher, 328 George st. **Telephone No. 1302**; *h* 103 Hilton st. **Telephone No. 2950**
Ferguson, George Coutts, L.D.S., R.C.S.Eng., dental surgeon, 11A Dee street. **Telephone No. 4436**; *h* Lilydale, Kirkbrae, Cults
Ferguson, James C. (of R. F. & Sons), 3 Carlton place
Ferguson, James N. B., motor engineer, repairer, and car hirer 11 Maberly street. **Telephone No. 2714**; *h* 49 Burnett place
Ferguson, Robert, & Sons, general dyers and cleaners, 46 Upperkirkgate
Ferguson, Robert H., cashier (L. & N. E. Rly., Guild St. Station), 9 Anderson avenue
Ferguson, William, tailor, 57 Powis place
Ferguson, Mrs. A. B., 49 Burnett place
Ferguson, Mrs. John M., 4 Marine terrace
Ferguson, Mrs. R., 62 Springbank terrace
Ferguson, Miss, 36 Carlton place
Fergusson, Capt. J. B. (commander, P. & O. Co., retired), 82 Desswood place

Fergusson, James H. (Inglis & Co., Glasgow), 17 St. Nicholas street; *h* Dunmar, Anderson drive
Fergusson, Miss, 33 Beaconsfield place
Fernie, Frank, nurseryman and florist, West-end Nurseries, Union grove lane; *h* 13 Northfield place
Fernie, Wm. (Melroses Ltd., Leith), 84 Union street
Ferodo, Ltd., (Chapel-en-le-Frith), friction lining specialists, 26 Guild street. **Telephone No. 1273**
Ferrans, Robert, 297 Clifton road
Ferrans, William, & Son, house agents, 51B Loch street
Ferrans, Wm. (of W. F. & Son), 207 Clifton road
Ferraro, Captain John, 85 Balnagask road
Ferrier, William, farmer, Persley, Woodside
Ferrier, William, banker (retired), 10 Anderson drive
Ferrier, William Edgar, cashier and secretary (Aberdeen Combworks Co., Ltd.), 10 Thomson street
Ferries, Geo., carrier (Culter and Aberdeen), Thomson's Garage, Cults. **Telephone No. Cults 116**
Ferries, George, confectioner, 56, *h* 54 Auchmill road, Bucksburn
Ferries, J. G. D., advocate (of Carle, Duthie, & F.), 57 Devonshire road
Ferries, Jas., grocery inspector (N. Co-op. Socy., Ltd.), 75 Fonthill road
Ferries, John, managing secretary (N. Co-op. Socy., Ltd.), 10 Belvidere street. **Telephone No. 1812**
Ferries, Wm., 67 Albury road
Ferries, Wm., A.C.I.I., local secretary (Fine Art and General Insurance Co., Ltd.), 6 Murray terrace. **Telephone No. 2351**
Ferries, Mrs., 99 Devonshire road
Ferryhill Bowling and Lawn Tennis Co., Ltd., Polmuir road; John Marshall, secretary
Fettes, Joseph, senior inspector of branches (N. of S. Bank Ltd.), 41 Gray street
Fettes, Mrs., 47 Whitehall road
Fettes, Mrs., 10 Victoria street
Fey, Mrs. H. S., Balgownie Mission Hall cottage, Bridge of Don
Fiddes, Alex., plumber, 4 Mid Stocket road
Fiddes, George, 58 Brighton place
Fiddes, James (of W. F. & Son, Ltd.), Rubislaw Den house, Rubislaw Den north. **Telephone No. 1753**
Fiddes, James, 35 Bonnymuir place
Fiddes, James R., Actuary (Aberdeen Savings Bank), 64 Gladstone place. **Telephone No. 210**
Fiddes, John, 6 Bayview road. **Telephone No. 1773**

Fiddes, Wm., & Son, Ltd., packing-box and barrel manufacturers, Torry Sawmills, Crombie place. **Telephone Nos. 3137 and 3138**
Fimister, Mrs., 42 Whitehall road
Findlater, A. S., commercial traveller (Smith, Sons and Laughland, Ltd., Glasgow), 14 Beechgrove place
Findlater, Henry James, W.S. (of Macqueen & F.), 34 Bridge street
Findlater, James, boot and shoe maker, 3 Hollybank pl.; *h* 29 Holburn road
Findlater, William A. M., commercial traveller (Wallace and Weir, Ltd., Glasgow), 18 Albyn grove
Findlay & Co. (Aberdeen), Ltd., boot and shoe stores, 28 Belmont street
Findlay, Adam Fyfe, D.D., professor of church history (C. of S. College), 41 Queen's rd. **Telephone No. 2134**
Findlay, Alexander, D.Sc., F.I.C., professor of chemistry (University of Aberdeen), Broomhill park, Broomhill road
Findlay, Alec. D., commercial traveller, 108 Union grove
Findlay, Alex. R., superintendent, Aberdeen Corporation Cleansing and Carting Department, Poynernook rd. **Telephone No. 371**
Findlay, James S., commission produce agent, 85 Gray st.
Findlay, John, dairyman, Mains of Loirston, Nigg. **Telephone No. Cove 12**
Findlay, Marshall, dairyman, Quarry Farm, Persley, Woodside
Findlay, R. A., 147 Blenheim place
Findlay, Robert, stabling, and potato merchant, 52 Powis terrace
Findlay, Robt. C. (Jackson's), grocer, wine, and spirit merchant, Italian warehouseman, and licensed valuator, 141 Crown street. **Telephone No. 855**; *h* 2 Marine place. **Telephone No. 2431**
Findlay, Robert W., 2 Mile-End place
Findlay, Thos. W. (Aberdeen Corporation Cleansing Dept.), 40 Forest avenue
Findlay, Wm., compositor, 121 Leslie terrace
Findlay, Wm. D. (of Northern Hotel), 59 Albury road. **Telephone No. 729**
Findlay, Wm. M. (Agric. Dept., Marischal College), 104 Hamilton place
Findlay, Mrs. M., 2 Marine place
Findlay, Mrs. M. A., Amalinda, 30 Morningfield road
Findlay, Mrs., 34 Fountainhall road
Findlay, Mrs. E., 10 South Crown street

Findlay, Mrs. M. G., 1 Viewfield road
Findlay, Miss Anne, 17 Craigie street
Findlay, Miss Annie, 17 Balmoral pl. **Telephone No. 3191**
Findlay, Miss J., provision merchant, 520 Great Northern road
Findlay, Mary A., art teacher, 50 Osborne place
Findlay's Dairy, 457 Union st. **(Telephone No. 1750),** 39 St. Swithin st. **(Telephone No. 2651),** 68 Esslemont ave., 97 Bon-Accord st., 23 Roslin st., 151 Holburn st., 37 Miller st., and The Square, Cults **(Telephone No. Cults 39),** and 5 Evan st., Stonehaven **(Telephone No. Stonehaven 88)**
Fine Art and General Insurance Co., Ltd., 93 Union street; Wm. Ferries, A.C.I.I., local secretary. **Telephone No. 2733**
Fineberg, Miss L., fancy goods dealer, 30-32 Gallery, New Market
Finlay, Manson, & Co., iron and steel merchants and engineers' furnishers, 41-42 Regent quay. **Telephone No. 3401**
Finlayson, D., A.F.I., district manager (Pearl Assurance Co., Ltd.; **Telephone No. 1486),** 66 Ashley road
Finlayson, James B., tailor and clothier, 11A Bon-Accord street
Finlayson, R. B., solicitor, Royal Bank buildings, 152 Union street; *h* 61 Gray street
Finlayson, Mrs. I., 18 Loanhead terrace
Finnie, Andrew S., accountant (clerk, treasurer, and factor, Aberdeen Royal Infirmary and Aberdeen Royal Mental Hospital, 230 Union st.; **Telephone No. 181),** Rowallan, Cults
Finnie, Peter, iron moulder, 24 Allan street
Finnie, William, M.I.Mech.E., M.S.E., M.I.Struct.E., 73 Forest road
Fire Brigade Headquarters, 254 and 256 King street. Firemaster, F. G. Bell, M.I.FireE. **Telephone No. 24 for Fire Calls**
Fisadco Limited, Specialists to the Fishing Industry, South Esplanade west. **Telephone No. 3236; Telegraphic address, "Fisadco, Aberdeen"**
Fish Market, Commercial quay
Fisher, J. & T., licensed grocers, 355 Great Northern rd. **Telephone No. Woodside 12**
Fishery Board for Scotland, laboratory and museum, Wood street. **Telephone No. 3349;** Hatchery, Bay of Nigg
Fishery Office, 172 Market street. **Telephone No. 865**
Fishing News (The) Office, 16 Broad street

Fitzgerald, P., surveyor (Lloyd's Register of Shipping), 12 Angusfield avenue
Fitzpatrick, Mrs. H., spirit dealer, 17 Gallowgate; *h* 2 Argyll crescent
Flann, W. C., spirit merchant, 24 Exchange street; *h* 23 Richmondhill place
Flaws, W. H., tenor vocalist, 62 Sunnybank road
Fleming, Alex. L., commercial traveller (Hunter and Walker), 185 Clifton road
Fleming, Frank (of J. F. & Co., Ltd.), 18 Rubislaw den south
Fleming, Geo. K., 25 Crown street; *h* 1 Bon-Accord cres.
Fleming, John, & Co., Ltd., wood merchants, Baltic pl., St. Clement street. **Telephone No. 3650 (2 lines)**
Fleming, J. & J., hardware merchants (now incorporated with Robert Ogilvie), 8 Shoe lane
Fleming, Reid, & Co., Scotch wool and hosiery stores, 123 Union street and 47 George street
Fleming, Capt. R., army officer, 160 Broomhill road
Fleming, William A. (P.O.), 7 Devanha gardens west
Fleming, W. S., chartered accountant (of Mitchell, Kennaway & Co.), 99 Blenheim place
Fleming, Lady, 58 Rubislaw den north. **Telephone No. 1579**
Fleming, Mrs., Acha-Gorston, 8 Granville place
Fleming, Misses, 67 Fountainhall road
Fletcher, Ben (of Wm. F. & Son), 97 Forest avenue
Fletcher, Wm., & Son, curriers, leather merchants, and shoe trade furnishers, 55 Princes street. **Telephone No. 2317**
Fletcher, W. C., fishcurer, 72 Sinclair road; *h* Woodlands, Tullos, Nigg. **Telephone No. 2503**
Flett, Alex. M., 20 Louisville avenue
Flett, Henry Morris, granite merchant, Pittodrie street; *h* 450 King street
Flett, Wm., tailor (of Hurry & F.), 20 Portland street
Flockhart, J. R., & Grant, chartered accountants, 1 Bon-Accord square. **Telephone No. 2224**
Flockhart, J. R., C.A. (of J. R. F. & Grant), 44 Forest rd. **Telephone No. 2385**
Florence, Geo. Gordon, manager (James Kinghorn and Son), 5 St. John's terrace
Florence, Sinclair M., journalist, 7 University road
Florence, Agnes Frances, massage specialist and medical electricity, 75 Crown street
Florence, Misses, milliners and dressmakers, 75 Crown st.
Fogarty, Robert, 18 Elm place
Foggo, Jas. D., watchmaker, 14 Belmont road

Fonthill Nursing Home (Mrs. M. Rae), 62 Fonthill road. **Telephone No. 3593**
Football Clubs—see page 82
Foote, James, grocer, tea, wine, and spirit merchant, 81, *h* 66 John street
Forbes & Benzie, dressmakers, 37 Holburn street
Forbes & Ketchen, **Spirella Corsetieres,** 417A Clifton rd., and 43 Oldmeldrum rd., Bucksburn
Forbes, Alex., & Co., wholesale woollen merchants and manufacturers, 42 Queen street, 38-40 Lodge walk
Forbes, Alex., commercial traveller (Max Minden & Co., Ltd., Hull), 200 Holburn street
Forbes, Alex. (J. & A. Ogilvie), 40 Great Western road. **Telephone No. 556**
Forbes, Alexander, inspector of lighting, 24 Loanhead ter.
Forbes, Alexander, tea and rubber planter, 17 Queen's rd. **Telephone No. 1305**
Forbes, Alexander, M.A., retired schoolmaster, 21 Hammersmith road
Forbes, Alexander, Motor Sheet Metal Works, Ashgrove road and 77 Powis terrace; *h* 73 Summer street
Forbes, Alfred A., commercial traveller (G. K. & D.), 116 Western road
Forbes, Arch. (P.O.), 49 Rosebank terrace
Forbes, Rev. A. W. Scudamore, B.D. (West Church of St. Nicholas), 25 Rubislaw ter. **Telephone No. 317**
Forbes, Chas., M.B., Ch.B., physician, 9 Albyn terrace. **Telephone No. 1139**
Forbes, Charles, commercial traveller (Kilgour & Walker, Ltd.), 239 Westburn road
Forbes, Charles Gordon D., Cluny Estates Office, 32 Camperdown road
Forbes, E. W., & Sons, fish merchants, Basement, New Market, and 30 Hadden street
Forbes, E. W. (of E. W. F. & Sons), 113 Crombie road
Forbes, F. S., secretary (City Auction Mart), 57 Duthie terrace
Forbes, F. W. (of J. F. & Son), 434 King street
Forbes, Frederick, Inchgrove, 42 Belgrave terrace. **Telephone No. 3835**
Forbes, George, & Son (successors to the late Alex. Catto), carpenters and funeral undertakers, 466, 468, and 486 Gt. Northern rd. **Telephone No. Woodside 3**
Forbes, George (of G. F. & Son), 488 Great Northern road
Forbes, George, 3 Belmont place
Forbes, George, grocer, 83 Fonthill road
Forbes, George, 72 Bedford place
Forbes, George, solicitor (G. T. Duncan), 27 Stanley st.

Forbes, George, M.A., teacher (Robert Gordon's College), 270 Great Western road
Forbes, George, 61 Osborne place
Forbes, G. A., 6 Ferryhill terrace
Forbes, Harry P., chemist, 66 Sunnybank rd. **Telephone No. 4161**; *h* 27 Stanley street
Forbes, James, & Son, granite merchants, Froghall road. **Telephone No. 1445**
Forbes, James (of J. F. & Son), 8 Erskine street
Forbes, James, manufacturers' agent, 53 Beechgrove ter.
Forbes, J. Mackenzie, M.A. (Aberdeen Grammar School), 96 Fountainhall road
Forbes, James M., Precision Engineering Works, 10 Holland st. **Telephone No. 1870**; *h* 6 Caroline pl.
Forbes, James R., slater, 12 Jasmine terrace; *h* 204 King street
Forbes, John, fish merchant, No. 1 Railway arch, Palmerston road; *h* Hill of Logie, Ellon
Forbes, John, draper, 541, *h* 569 Great Northern road
Forbes, John, electrical engineer, 18 Murray terrace
Forbes, John L., resident secretary (British General Insurance Co., Ltd.), 49 Thomson street
Forbes, John U., linotype operator, 24 College bounds
Forbes, Joseph, watchmaker, 100 Union grove
Forbes, Keith, tailor, 5 Howburn place; *h* 2 Loanhead pl.
Forbes, Robert, electrical engineer, 19 Great Western pl.
Forbes, Robert E. B. (James Macbeth), 56 Union grove
Forbes, Thomas A., fishmonger, 3 Mid Stocket road. **Telephone No. 3836**; *h* 285 Rosemount place
Forbes, Thomas Grant, cloth finisher, 14 Don terrace
Forbes, Wm., clothier and outfitter, 88 and 90 George st.; *h* 57 Leslie road
Forbes, William, M.A., teacher, 221 Westburn road
Forbes, William, fruit and flower gardener, Maryville, Don terrace. **Telephone No. Woodside 83**
Forbes, William Henry, shipmaster, 106 Hamilton place
Forbes, W. C., solicitor (of Allan, Buckley Allan, & Co., **Telephone No. 307**), 110 Clifton road. **Telephone No. 4622**
Forbes, W. D., & Co., carpenters and builders, 35A Chapel street. **Telephone No. 2028**
Forbes, W. D., retired builder, 54 Stanley street
Forbes, Mrs. C. H., 83 Desswood pl. **Telephone No. 4666**
Forbes, Mrs. James, 49 Thomson street
Forbes, Mrs. William, 55 Sunnyside road
Forbes, Miss G., grocer, 613, *h* 608 George street
Forbes, Miss Isabel, teacher of Spanish, 220 Union street
Forbes, Miss M., costumière, 68 Mid Stocket road

Forbes, Miss Mollie, L.R.A.M., teacher of music, 24 Loanhead terrace
Forbes, Miss Sophia, sick nurse, 200 Union grove
Forbes, Miss, 31 Beaconsfield place
Forbes, Miss, dressmaker, 14 St. Mary's place
Forbes, Misses, costumières and sportswear, 28 Belgrave terrace. **Telephone No. 4596**
Fordyce, Alex. Nicol (of G. F.), 59 Craigie loanings
Fordyce, Andrew, janitor and curator, 2 Alford place
Fordyce, George, general blacksmith, 55½ Rose street
Fordyce, John, agency inspector (Friend's Provident and Century Life Office and Century Insurance Co., Ltd.), 17 Forest avenue
Fordyce, Mrs. George, 5 Osborne place
Forestry Commission (Scotland) Divisional Office, 12 North Silver street
Forman, William, grocer, 74 Walker road. **Telephone No. 2461**; *h* 76 Menzies road
Forrest & Fraser, haulage contractors, 27 Fraser place
Forrest & Spark, haulage contractors, 27 Fraser place
Forrest, Alex., tailor, hatter and hosier, 35 Market street; *h* 99 Osborne place
Forrest, Alexander, 107 Gray street
Forrest, Frank, manager, 44 Craigie park
Forrest, G. H., painter, 18 Hollybank place
Forrest, Harry G., motor and carriage hirer, 12 Bon-Accord street. **Telephone Nos. 2574 and 2897**; *h* 93 Crown street
Forrest, J. W., painter, 73 Dee st. **Telephone No. 1230**
Forrest, James (of J. Wilson & Son [Aberdeen], Ltd.), Maybank cottage, 162 Hutcheon street
Forrest, James W., clerk, 7 Tanfield walk
Forrest, Thomas K., fruiterer and confectioner (also wholesale), 45 Justice street; *h* 112 Cattofield place
Forrest, Wm., book-keeper, 59 Desswood place
Forrest, Jean, hairdresser and beauty specialist, 9 Union terrace. **Telephone No. 3228**; *h* 10 Deemount avenue. **Telephone No. 3188**
Forrest, Mrs. E., wine and spirit merchant, 130 Spital. **Telephone No. 1452**; *h* 493 King street
Forrest, Miss, apartments, 12 Margaret street
Forrest, Miss Frances, school of dancing, 5 Marine terrace
Forshaw, Mrs. J. A., 19 Ashley road
Forster, Rev. Charles E., M.A. (South St. Nicholas Parish Church), 3 Ferryhill place
Forsyth, Alexander, 30 West Mount street
Forsyth, George W., 45 Whitehall road

Forsyth (The) Hotel, 102 Union st. **Telephone No. 2958**
Forsyth, James, 8 Thistle place
Forsyth, James A., telegraphist (P.O.), 69 Cairnfield pl.
Forsyth, John (of Wm. Paterson & Sons [Aberdeen], Ltd.), 8 Mile-end place
Forsyth, John (of Philip & F.), 11 Hilton street
Forsyth, John F., 27 Morven place
Forsyth, Robert, & Sons, fleshers, 159 Gallowgate
Forsyth, Thomas S., commercial traveller, 27 Forest avenue
Forsyth, Mrs. Hannah, 88 Bon-Accord street
Forsyth, Janette, milliner and hosier, Holburn Millinery Saloon, 143 Holburn street. **Telephone No. 4718**
Forsyth, Miss, 6 Crown terrace
Forsyth, Miss E., 6 Belvidere crescent
Fortescue, Thomas D. A., farmer, Banff villa, Cults
Fortune, Miss E., 41 Belgrave terrace
Foster, Rev. A. Austin, M.A., rector of St. Devenick's Church, The Rectory, Bieldside
Foster, George, 33 St. Swithin street
Foulger, Horace W., 111 Cromwell road
Four Courts Lawn Tennis Club, Devanha gardens; secretary, Alex. M. Wilson, 15 Golden square
Fowell, Mrs., Huntcliffe, Cults
Fowler, A., managing director (Paton's Shipping Offices, Ltd.), The Veras, Forbesfield road. **Telephone No. 272**
Fowler, Andrew, M.B., Ch.B., F.R.C.S. (Ed.), 9 Rubislaw terrace. **Telephone No. 3814**
Fowler, Andrew M., joiner, 13-17 South Constitution st.; *h* 87 Constitution street
Fowler, Archibald A., solicitor, 38 Rosebery street
Fowler, I. A., managing director (Rubber Shops, Ltd.), 23 Louisville avenue. **Telephone No. 1673**
Fowler, John, & Co., Ltd., brewers, Prestonpans; representative, J. R. Fairweather, 2 Norfolk road
Fowler, Wm., professor of music, 32 Gladstone place
Fowler, W., 66 Springfield avenue
Fowler, Mrs., 51 Carden place
Fowlers (Aberdeen) Limited, 51 Huntly street and 20-22 Union wynd (wholesale only). Factors for motor and cycle accessories, sports goods, waterproofs, oilskins, travelling requisites. **Telephone No. 2591. Telegrams, "Relwof, Aberdeen"**
Fowlie, Alexander (James Mutch, Ltd.), 25 Anderson ave.

Fowlie, Geo. B., inspector of works (Walker & Duncan), 9 Hosefield avenue
Fowlie, Miss, 29 Carlton place
Fox, John M., painter and decorator, Craigie park. **Telephone No. 416**; *h* 31 Wallfield place
Fox, Mrs. Arthur, 155 Mid Stocket road
Frain, Wm., & A., carpenters, Hazlehead
Frames' Touring Association; Mackay Bros. and Co. (Aberdeen), Ltd., agents, 35a Union street
Frames' Tours, Ltd., Paton's Shipping Offices Ltd., 123½ Union street
France, C. A., secretary (G. Mellis & Son, Ltd.), 155 Forest avenue
France, R. H. S., manager (W. Gray & Co.), 9 Desswood place
Franco-Scottish Society, Aberdeen Centre; hon. secy., James A. H. Hector, 259 Union street
Franklin, David M., wholesale furrier and skin importer, manufacturers' agent for costumes and mantles, 1 Huntly street. **Telephone No. 3341. Telegraphic address, "Beaver, Aberdeen"**; *h* 45 Argyll place
Fraser & McKay, scientific instrument makers, 34 Upperkirkgate. **Telephone No. 362**
Fraser, Albert (J. F. Cameron & Co.), 19 Orchard street
Fraser, Albert W., 46 Salisbury terrace
Fraser, Alec., artist, 214 Union street
Fraser, Alex., tailor and clothier, 64 John street; *h* 108 Union grove
Fraser, Alex., commercial traveller (Geo. Mollison and Sons), Hamewith, 9 Queen street, Woodside
Fraser, Alexander, grocer, 42 Clifton road. **Telephone No. 3097**; *h* 24 Lilybank place
Fraser, Alex., manager (Claud Hamilton [Aberdeen], Ltd.), 104 Hammerfield ave. **Telephone No. 4624**
Fraser, Alexander Emslie, A.I.A.(Scot.) (Reith and Anderson, Ltd.), 10 Clifton road
Fraser, Alex. H., commercial traveller, 37 Braemar place
Fraser, A. L. (of Wm. J. Holmes), 17 St. Nicholas street. **Telephone No. 4521**; *h* 29 Roslin street
Fraser, Alex. W., cashier, 66 Irvine place
Fraser, Andrew, chief clerk (Royal Insurance Co., Ltd.), 148 Mid Stocket road
Fraser, Chas., plumber and sanitary engineer, 82 Great Western road. **Telephone No. 3433**; *h* 41 Balmoral place
Fraser, Charles, butcher, 56 Justice street; *h* Roselea, Wester Earlick, Skene

Fraser, Chas., M.A., F.E.I.S., head master (Stoneywood Public School), 187 Stoneywood road, Bucksburn
Fraser, Chas. C., cashier (Smith & Holmes), 48 Ashley road
Fraser, Chas. G., senior, scientific instrument maker (Aberdeen University), 33 St. Swithin street
Fraser, Chas. G., jun., B.Sc. (of F. & McKay), 52 Forest avenue
Fraser, David, ex-telegraphs superintendent, 20 Leslie rd.
Fraser, Donald, telegraphist (G.P.O.), 78 Bedford place
Fraser, Donald M., commercial traveller (Imperial Tobacco Co., Ltd., Ogden Branch), 35 Norfolk road
Fraser, D. G., hairdresser, 11 St. Nicholas lane; *h* 39 Sunnyside road
Fraser, Duncan, draper, 14 Schoolhill. **Telephone No. 1662**; *h* Braemoray, Woodburn avenue. **Telephone No. 1480**
Fraser, E. Cecil (of G. & W. F., Ltd.), 54 Louisville ave.
Fraser, G. & W., Ltd., printers, lithographers, and manufacturing stationers, Belmont Works, 10 Belmont street and Gaelic lane. **Telephone No. 408.** *See advt.*
Fraser, Garnet R., printer (of G. & W. F., Ltd.), 62 Stanley street. **Telephone No. 4675**
Fraser, George, 13 Elmbank terrace
Fraser, George, M.A., journalist (*Aberdeen Press and Journal*), 97 Irvine place
Fraser, G., cabinetmaker and upholsterer, 15 Upperkirkgate; *h* 72 Broomhill road
Fraser, Geo. D., seedsman (W. Smith & Son, Ltd.), 50 Union grove
Fraser, G. M., librarian (Public Library), 99 Hamilton place
Fraser, G. S., town clerk, Town House. **Telephone No. 3740**; *h* Seafield cottage, Viewfield road. **Telephone No. 310**
Fraser, George S. (of G. Angus & Co.), 222 Great Western road
Fraser, George T., carting contractor, Commercial quay. **Telephone No. 3296**; *h* 17 Palmerston road
Fraser, Hugh (P.O.), 11 Elmfield avenue
Fraser, James, inspector of works, 211 Gt. Western rd.
Fraser, James, watchmaker and jeweller, 39 Victoria road; *h* 185 Westburn road
Fraser, James, solicitor and notary public, 2A Albyn pl. **Telephone No. 2468**; *h* 35 Rubislaw den south. **Telephone No. 2561**
Fraser, James, 6 Brimmond View, Bucksburn

Fraser, James, carting contractor, Commercial quay and South Esplanade west. **Telephone No. 3296**; *h* Hill House, Balnagask rd. **Telephone No. 1642**
Fraser, James, 16 Anderson avenue
Fraser, James, 4 Forbesfield road
Fraser, Jas., 694 King street
Fraser, James F., M.A., M.B., Ch.B., physician, 2 Albert street. **Telephone No. 221**
Fraser, J. M. (Fraser's Stores), 42 Elmfield avenue
Fraser, John, house factor, 99 Union grove
Fraser, John, lithographer, 75 George street; *h* 24 Richmond terrace
Fraser, John, painter, 107 Sunnyside road
Fraser, John, auctioneer, valuator, fire loss assessor, and house furnisher, 140 Union street. **Telephone No. 2446**; *h* 87 Desswood pl. **Telephone No. 1905**; also Dunhoy, Torphins. **Telephone No. Torphins 17**
Fraser, John D., painter and decorator, 689 Great Northern road
Fraser, John D., 24 Hartington road
Fraser, John D., General Stores, 59 Causewayend; *h* Balgownie Hall cottage, Bridge of Don
Fraser, John G., janitor (Central Secondary School), 61 Schoolhill
Fraser, John L., fishcurer, Poynernook rd. **Telephone No. 204**; *h* 78 Devonshire road. **Telephone No. 434**
Fraser, John M., secretary (Scottish Horse and Motorman Association), 23 Great Western place
Fraser, J. McKenzie, 6 Schoolhill
Fraser, John W., M.P.S., F.C.O., chemist, optician, 61 Schoolhill
Fraser, Lewis. commercial traveller (McVitie & Price, Ltd.), 64 Great Western road
Fraser, L. P., manager (Balgownie Dairy), 27 Powis ter.
Fraser, Robert, 685 King street
Fraser, Robert, family grocer, 17 Fountainhall road. **Telephone No. 1577**; *h* Da Noost, 8 Beaconsfield pl.
Fraser, Robert, commercial traveller (John Bisset & Co.), 44 Louisville avenue
Fraser, Robert, 39 Louisville avenue
Fraser, Robert, manager (Stead & Simpson, Ltd.), 62 Abergeldie road
Fraser, Robert, assistant chemist (Stoneywood Works), 17 Ruthriehill road, Stoneywood
Fraser, Robert (L. N. E. Railway), 81 Clifton road
Fraser, R., confectioner, 148 King street
Fraser, Robert Clunes, chef, 145 Forest avenue

Fraser, Thomas, C.B.E., D.S.O., T.D., M.B., Ch.B., M.A., D.P.H., 16 Albyn place. **Telephone No. 1333**

Fraser, William, wholesale stationer and printer, Ruby Works, Diamond street. **Telephone No. 2492**; *h* 87 Osborne place

Fraser, William, commercial traveller, 48 Forest avenue

Fraser, William, chimney sweeper, 29 Jack's brae

Fraser, W. D., dentist, 57 Victoria road and Roslin house, 1 Roslin terrace. **Telephone No. 3156**

Fraser, William E., 12 Albert terrace

Fraser, W. M., 30 Salisbury terrace

Fraser, William P., newsagent and tobacconist, 1 Watson street

Fraser, Mrs. Chas., family grocer, 54 Watson street; *h* 6 Loanhead place

Fraser, Mrs. J. P., 93 Beaconsfield place

Fraser, Mrs. John, toy and fancy goods dealer, 35 Market gallery

Fraser, Mrs. Mary, provision merchant, 36 Broomhill rd.; *h* 2 Allan street

Fraser, Mrs., board residence, 318 Great Western road

Fraser, Mrs., 62 Stanley street

Fraser, Miss, 35 Brighton place

Fraser, Miss 31 Holburn street

Fraser, Miss, 69 Abergeldie road

Fraser, Miss McKenzie, ladies' outfitter and gent.'s shirt and pyjama maker, 11A Dee street. **Telephone No. 3616**; *h* 6 Schoolhill

Fraser, Miss Margaret, 47 Carden place

Fraser, Miss Margaret, 39 Abergeldie terrace

Fraser's Business Agency, estate and house factor, 48 Marischal street

Fraser's Stores, outfitters, 217 Market street

Fraserburgh Picture House, Ltd.; secretary, James A. Jeffrey, C.A., 9 Golden square

Frater, Miss, matron, City Hospital, Urquhart road

Frazer, Rev. Alexander (John Knox Church, Gerrard street), 70 Hamilton place

Frazer, Andrew B., 58 Duthie terrace

Frazer, Miss J., 39 Rosebery street

Free Church Touring Guild; Paton's Shipping Offices Ltd., 123½ Union street

Free Church Touring Guild; agents, Mackay Bros. & Co. (Aberdeen), Ltd., 35a Union street

Freeland, Alex., fish merchant, Palmerston road. **Telephone No. 2587**; *h* Roslyn, Bieldside. **Telephone No. Cults 129**

Freeland, R., 186 Hilton drive

Freeland, Wm., & Sons, fish merchants, Crombie road. **Telephone No. 4234. Telegraphic address, "Undaunted, Aberdeen"**
Freeland, William (of W. F. & Sons), fish merchant, Balnagarth villa, Balnagask road
Freeman, Mrs., Murtle house, Murtle
French, Alex. B., 368 King street
French, James, grocer, 4 Granton place; *h* 78 Union gr.
French, Wm., grocer, 346 George street. **Telephone No. 2816**; *h* 510 King street
French, William, 510 King street
French, William, grocer and provision merchant, 19 West Mount street. **Telephone No. 2187**; *h* 60 Bedford place
Friendly Societies—see pages 78 and 79
Friends Provident and Century Life Office, 387 Union st. **Telephone No. 100**; Charles Ingram, local manager; George Gordon, resident secretary
Friends Society Meeting House, 98 Crown street
Frost, John M., spirit merchant, 54 Guild street; *h* Aldersyde, Broomhill road
Frost, Wm. D., dentist, 489a Great Northern road; *h* 60 Broomhill road
Fry, J. S., & Sons, Ltd. (Bristol), cocoa and chocolate manufacturers, 41½ Union street; S. A. Williams, representative
Fullarton, Miss, Ardshieling, Cults
Fuller Brush Co., Ltd., brush manufacturers, 210 Union street. **Telephone No. 3542.** Branch manager, J. C. Grant
Fuller's, Ltd., confectioners, 395 Union street
Fuller's Temperance Hotel, 55 Dee street. **Telephone No. 4665**
Fullerton, Alex., book-keeper, 55 Burns road
Fullerton, Alex. S. A., commercial traveller (Isaac Spencer & Co. [Aberdeen], Ltd.), 12 Osborne place
Fullerton, John Innes, commission agent, 41½ Union st.; *h* 83 Osborne place
Fullerton, Robert F. N., engineer, 391 Holburn street
Fullerton, Miss K., manageress (Fleming, Reid, & Co.), 349 Clifton road
Fullerton, Miss, 80 Beaconsfield pl. **Telephone No. 1128**
Fulton, William McLaren, Post Office Telegraphs, 176 Hilton drive
Furness Line, Mackay Bros. & Co. (Aberdeen), Ltd.; agents, 35A Union street
Fyfe, Thomson, & Co., drapers and clothiers, 46, 46A, and 48 Queen street. **Telephone No. 468**

Fyfe, Alex., commercial traveller (Stephen, Mitchell and Son, Glasgow), Balvenie, Bieldside
Fyfe, A. Gordon, L.R.A.M., organist and music teacher, 19 Broomhill road
Fyfe, Alexander Ross, 76 Hilton terrace
Fyfe, Alfred G., postman, 19 Richmond terrace
Fyfe, Geo. H. (of Jas. F. & Son), 29 Rubislaw den south
Fyfe, James, & Son, painters, glaziers, and paperhangers, 11 Dee street. **Telephone No. 304.** Workshop, 79½ Windmill brae
Fyfe, James J. G., cashier, 63 Hammersmith road
Fyfe, John, & Son, brush manufacturers (to Her late Majesty); factory, 66 and 66½ Netherkirkgate. **Telephone No. 714**

Fyfe, John, Ltd., granite merchants, Blaikie's quay. **Telephone No. 31.** Quarries—grey granite, Kemnay, Toms Forest, Tillyfourie, and Cove, near Aberdeen; red, Corrennie
Fyfe, John, butcher, 90 High street; *h* 3 Wrights' and Coopers' place
Fyfe, John, 21 Irvine place
Fyfe, John C., clerk, 45 Ashley gardens
Fyfe, John M. (of John Fyfe, Ltd.), Pitfodels house, Cults
Fyfe, Robert, 209 Forest avenue
Fyfe, Wm., M.A., headmaster (retired), 67 Westburn drive
Fyfe, William M., commercial traveller (Macfarlane, Lang, & Co., Ltd., Glasgow), 16 Hosefield avenue
Fyfe, Mrs. W. D., 55 Cranford road
Fyfe, Miss, dressmaker, 370 King street
Fyvie, Mrs. William, 51 Clifton road
Fyvie, Mrs., 12 Beaconsfield place

Gabriel, David, commercial traveller (Aitken & Wright, Leith), 24 Brighton place
Gabriel, Thomas D., manager and secretary (The Adamant Stone and Paving Co., Ltd.), "Neuk," 270 Auchmill road, Bucksburn. **Telephone No. Bucksburn 3**
Gadsby, Norman Burnet, M.B., Ch.B., physician and surgeon, 2 Calsayseat road and 1 Powis terrace. **Telephone No. 1345**
Gaffron, David, joiner, 190 Union grove
Gage, Thomas, 37 Whitehall road
Gair & Gill, chemists, 39 Market st. **Telephone No. 1283**
Gair, Andrew, bank teller (The National Bank of Scotland, Ltd.), 1 Market street

Gair, John, 72 Ashley road
Gair, James A., pastry cook and baker, 112 King street
Gaiter, John, retired (P.O.), 252 Holburn street
Gall, Alexander G., M.B., C.M., 2 Calsayseat road. **Telephone No. 1345**; *h* 69 Fountainhall road
Gall, David, hardware merchant, 83 Whitehall place
Gall, George W., newspaper manager, 22 Union row. **Telephone No. 4114**; *h* 6 Cedar place. **Telephone No. 4213**
Gall, James, builder and contractor, 29 Short loanings. **Telephone No. 4016**; *h* 5 Watson street
Gall, John, manager (James Abernethy & Co., Ltd.), 116 Brighton place
Gall, R., & Co., underclothing manufacturers and ladies' outfitters, 30 Broad street, 94 and 96 Union street
Gall, R. R., F.R.I.B.A., architect and valuator, 177 Union st. **Telephone No. 2203**; *h* 10 Loanhead terrace
Gall, Thomas, cycle agent, 94 Sunnyside road; *h* 20 Erskine street
Gall, William, insurance broker, 54 Castle street. **Telephone No. 3354**; *h* 27 Cromwell road
Gall, W. A., sergeant (City Police), 138 Hilton drive
Gall, Mrs. Alex., 27 Ferryhill place
Gall, Mrs., 22 Wellbrae terrace
Gall, Mrs., Hamewith, Primrosehill, Cults
Gall, Miss C. F., teacher, 52 Rosemount place
Gall, Miss, dairy and provision merchant, 3 Wallfield pl.; *h* 233 Rosemount place
Galletly, A. S., representative (Barlow & Jones, Ltd., Manchester), 26 Cairnfield place
Galloway & Sykes, Ltd., cabinetmakers, upholsterers, and billiard-table makers, 361 to 365 Union street and 28 Hardgate; workshops and stores, 23 Justice Mill lane. **Telephone Nos. 4760-4761. Telegraphic address, "Craftsmen, Aberdeen"**
Galloway Creamery (The), Ltd., Stranraer. Agent, J. Watt Farquharson, 55 Cromwell road
Galloway, Alex., hairdresser, 234, *h* 186 Market street
Galloway, A. Rudolf, O.B.E., M.A., M.B., C.M., ophthalmic surgeon, 250 Union street. **Telephone No. 653**
Galloway, John (of G. & Sykes, Ltd.), Gordondale, Gordondale road. **Telephone No. 3278**
Galloway, Mrs. Wm., 12 Gladstone place
Galloway, Miss, Glen-y-Mor, Bieldside
Gammack, Alexander, motor hirer, Albyn lane. **Telephone No 3657**; *h* 127 Union grove

Gammell, Sir Sydney James, 34 Morningfield road
Gammie, W. B., representative (Hutchison & Pollock, Ltd.), 164 Market street. **Telephone No. 4691**
Gandy (The) Belt Manufacturing Co., Ltd., 141 Howard street, Glasgow. Representative, W. S. Clark, 69 Desswood place
Ganson, Misses, 12 Woodstock road
Garden & Co., Victoria Granite Works, 213-251 King street. **Telephone No. 2420**
Garden & Marshall, corporate accountants, 5 Hadden st. **Telephone No. 2690**
Garden, Alex., 83 Leslie terrace
Garden, F. A., accountant (Robert Gordon's Colleges), 33 Norfolk road
Garden, George, C.R.A. (of G. & Marshall), 17 Hammersmith road
Garden, George, planter, Nyasaland, Southfield, Cults
Garden, James (Wm. Cay & Sons), 2 Albert place. **Telephone No. 3598**
Garden, James R., market gardener, The Gardens, Auchmill, Bucksburn
Garden, James William, advocate (of Davidson & G.), Persley Den house, Woodside
Garden, John, 47 Wellbrae terrace
Garden, John H. (of Wm. Garden, Ltd., gunmakers), 67 King's gate
Garden, John H. (of A. Macdonald & Co.), 398 King st.
Garden, R. Connon, manager (C. McDonald, Ltd.), Roslynne, 257 Westburn road
Garden, William, Ltd., gun and fishing tackle manufacturers, 122½ Union st. **Telephone No. 1050**
Garden, Wm., M.A., B.L., advocate (of C. & P. H. Chalmers), 4 Rubislaw terrace
Garden, Mrs. M., 43 Bon-Accord street
Garden, Miss M. J., teacher of music, Brackley, Bridge of Dee
Garden, Misses H. & B., florists, fruiterers, and confectioners, 44 Powis terrace
Gardiner & Chapman, motor engineers, Mitchell place, 159 and 175 King street. **Telephone No. 3991. Telegraphic address, "Garchap, Aberdeen"**
Gardiner, Geo. (of Scott, G. & Co.), 56 Grampian circle
Gardiner, H. E., motor hirer, Craigie loanings. **Telephone No. 3886;** *h* 41 Belgrave terrace
Gardiner, James B. (The Caledonian Milling Co. [Aberdeen], Ltd.), 9 Westburn drive
Gardiner, J. D., C.A., 19 Cranford road

Gardiner, William A. (of G. & Chapman), 56 Elmfield ave.
Gardiner, Mrs., 2 Ferryhill place
Gardner, A. B., director of housing, 11 Broad street; *h* 14 Hamilton place. **Telephone No. 4352**
Gardner, Mrs. W. B., 18 St. Swithin street
Garioch, James, chiropodist and masseur, 15 Fraser place. **Telephone No. 1217**
Garioch, P. Grant, 170 Mid Stocket road. **Telephone No. 3091**
Garland, James A. J. G., 186 Broomhill road
Garland, Thomas, J.P., Cairnaquheen house, Richmondhill road
Garrioch, Charles B., insurance agent, 83 Westburn road
Garrow, Robt., fish and game dealer (to His Majesty the King), Basement floor, Market. **Telephone No. 197**
Garrow, Mrs. R., 56 Albury road
Garrow, Miss, teacher, 24 Whitehall terrace
Garvie, Innes & Scott, engineers and millwrights, 41 Willowdale place. **Telephone No. 2004**
Garvie, J. T. (of R. G. G. & Sons), 13 Gladstone place
Garvie, R. G., & Sons, engineers and millwrights, 1A Canal road. **Telephone No. 3001. Telegraphic address, "Garvie, Aberdeen"**
Garvie, R. G. (of R. G. G. & Sons), Glenburnie cottage, Skene street
Gas and Electricity Office, Municipal buildings, 9 and 11 Broad street
Gas Meters, Weights and Measures; Inspector's office, 260 King street
Gates, Bertie Hedgley, Hollywood, 176 Broomhill road. Telephone No. 4278
Gaudie, Hugh, ironmonger, The Square; *h* Glenearn, The Square, Cults
Gaudie, Robert W., dairyman, 2 Forest avenue
Gauld, Alexander, & Son, fish, poultry, and game dealers, 24 Hadden street. **Telephone No. 347**
Gauld, Alex., commercial traveller (Alexander, Fergusson and Co., Ltd., Glasgow), 11 Fonthill terrace
Gauld, Alfred James (of Alex. Gauld & Son), 22 Argyll place
Gauld, A. L. (of Edmond & Spark), 89 Duthie terrace. **Telephone No. 4446**
Gauld, Charles A., wholesale dead meat and commission agent, 21 Elmfield avenue
Gauld, Edgar, & Co., builders, 28 Gilcomston terrace. **Telephone No. 263**

Gauld, Edgar, commercial traveller, 16 Desswood place
Gauld, Geo., Concraig Dairy, 581 George street
Gauld, James, builder and valuator, Gilcomston park. **Telephone No. 919**; *h* 18 Beechgrove place
Gauld, James, slate, cement, and builders' merchant, 10 Upperkirkgate. **Telephone No. 1900**
Gauld, James, Strathyre, 227 Queen's road. **Telephone No. 4248**
Gauld, John, tailor and clothier, 51 Chapel street; *h* 93 Union grove
Gauld, John, chief constable (County Police), 74 Queen's road. **Telephone No. 2113**
Gauld, Robert McH. (of Edgar Gauld & Co.), Amulree, Woodburn avenue
Gauld, Wm., boot and shoe maker, 611 George street; *h* 4 Froghall road
Gauld, W. A. (Customs and Excise), 19 Beechgrove ter.
Gauld, W. E., F.R.I.B.A., architect and valuator, 19 Diamond street. **Telephone No. 1412**; *h* 17 Royfold crescent. **Telephone No. 4230**
Gauld, Wm. F., assistant engine work's manager (Hall, Russell & Co., Ltd.), 117 Balnagask road
Gauld, Rev. W. W., M.A., J.P. (Queen's Cross Church), 46 Forest road
Gauld, Miss J. A., maternity nurse, 79 Clifton road
Gauld, Misses, 22 Argyll place
Gavin & Gill, millers, grain and potato merchants, 23 to 29 John st. **Telephone Nos. 605 and 606. Telegraphic address, "Gavin, Aberdeen."** Stores, 18 and 20 Jopp's lane, 112 and 114 Loch st.; meal mills, Upper and Lower Mills of Sclattie, Bucksburn. **Telephone No. Bucksburn 2**
Gavin, Alf. E., hairdresser, 85 Regent quay; *h* 27 Marywell street
Gavin, James, fish salesman, 60 Stanley street
Gavin, John A., 25 Burns road
Gavin, Mrs. J., apartments, 40 Maberly street
Gavin, Mrs., newsagent, 69, *h* 67 College street
Gaymer's famous Cyders agency (John Bisset & Co., Ltd.), 37 Queen street. **Telephone No. 247**
Gazeley, Herbert, hat blocker and remodeller, 552 Great Northern road
Geary, A., teacher of violin and mandoline, 20 Albert ter.
Geater, Andrew, waiter, 88 King street
Geater, Mrs. A., tobacconist and newsagent, 88 King street
Geddes, Alexander E. M., O.B.E., M.A., D.Sc., University lecturer, 12 Louisville avenue

Geddes, Alfred, joiner, 1 and 41 Auchmill road; *h* 45 Inverurie road, Bucksburn
Geddes, Hugh L., marine engineer, 34 Bon-Accord terrace
Geddes, James, firewood merchant, St. Peter place
Geddes, J. L. (of Culter Mills Paper Co., Ltd.), Postcliffe, Peterculter. **Telephone No. Culter 3**
Geddes, John J., fruiterer and confectioner, 34 Skene sq. **Telephone No. 1943**; *h* Ingleneuk, 89 Westburn road
Geddes, Robert, teacher of violin, 13 Richmond terrace
Geddes, Walter, hairdresser, 48 Holburn street; *h* 262 Union grove
Geddes, Mrs. John, 55 Thomson street
Geddes, Mrs., 18 Gray street
Geddie, David Watson, M.A., M.B., C.M., physician, 13 Golden square. **Telephone No. 690**
Gellatly, Robert, 17 Angusfield avenue
Gellatly, W. (of A. Wood & Son), 339 Holburn street. **Telephone No. 2746**
Gellie, George, 58 Irvine place
Gellie, R. G., agent (N. of S. Bank Ltd., George street branch), 34 John street
Gem Labor Saving Device Co., Ltd., non-electric and electric vacuum cleaners, 15 Union ter. **Telephone No. 4430**
Gemlo, Mrs. James Ogilvie, 28 Gray street
General Accident Fire and Life Assurance Corporation, Ltd., General buildings, 220 Union street. **Telephone No. 2280**; S. Hutcheson, resident secretary
General (The) Billposting Co., Ltd., billposting and advertising contractors, 89 Summer street. **Telephone No. 819**
General (The) Electric Co., Ltd., electrical engineers and manufacturers, 32 Market street; manager, J. Wink. **Telephone Nos. 2770-2771**
George, Clement, architect, 37 Dee street. **Telephone No. 984**; *h* The Homestead, Murtle. **Telephone No. Culter 66**
George, Fred. W., sculptor, 37 Salisbury terrace
George, Jas., produce agent, 46a Union st. **Telephone No. 4035**; *h* 11 Bon-Accord square
George Lunn's Tours; Paton's Shipping Offices Ltd., 123½ Union street
George, Mrs. John, 20 Allan street
Georgeson, Douglas J. (of J. & W. G.), 112 Brighton place
Georgeson, J. & W., motor body builders, 80 Broomhill road. **Telephone No. 2416**
Georgeson, James, M.A. (Oxon.), classical master (Girls' High School), 61 Carlton place

Georgeson, John (of J. & W. G.), 21A Braemar place
Gerard, George S., director and secretary (William Tawse, Ltd.), 22A Devonshire road. **Telephone No. 2026**
Gerard, M., watchmaker, jeweller, and silversmith, 411 Union street. **Telephone No. 447**
Gerrard, William, foreman (Fire Brigade Headquarters), 256 King street
Gerrard, Wm. M., commercial traveller, 175 Forest ave.
Gerrie, John, ex-inspector (City Police), 51 Angusfield ave.
Gerrie, John, M.B., Ch.B. (Aberdeen University), 51 Angusfield avenue
Gerrie, Mrs. Alex. B., 5 Marine place
Gerrie, Mrs. Peter, 27 Holburn road
Gerrie, Mrs., 8 Tullos circle
Gerry, Mrs. James, 376 Great Western road
Gervaise, A., second-hand clothes dealer and jeweller, 26 Queen street; *h* 75 King street
Gibb, Alexander, granite merchant, 44 Polmuir road
Gibb, Alexander, granite merchant (of Gibb Bros.), 96 Clifton road
Gibb, Alfred, J.P., granite merchant (of G. Bros.), 96 Clifton road
Gibb, Alfred W., M.A., D.Sc., professor of geology (University of Aberdeen), 1 Belvidere street
Gibb, Rev. A. Grant, M.A. (Gilcomston Park Baptist Church), 12 Queen's road
Gibb Brothers, polished granite manufacturers and stonecutters, Roslin Granite Works, Ashgrove road and Back Hilton road. **Telephone No. 1337**
Gibb, Edward, solicitor (of G. H. Bower & G.), 34 Murray terrace. **Telephone No. 1017**
Gibb, George, & Son, plasterers and cement workers, mantelpiece, tile, new and second-hand grate merchants, 72 Nelson street. **Telephone No. 1418**
Gibb, Geo. (of G. G. & Son), Kathlea, 11 Westburn drive
Gibb, George, M.A., M.B., C.M., 294 Great Western road. **Telephone No. 1554**
Gibb, George, tea, wine, and spirit merchant, 1 South Mount street. **Telephone No. 2620**
Gibb, George L., & Co., timber and mahogany merchants, 25 Ashvale place. **Telephone No. 981**
Gibb, James Henderson, shipmaster, Knoll, Bieldside
Gibb, John, 1 Belvidere street
Gibb, John A. (of Cothal Mills), St. Meddens, Anderson Drive south. **Telephone No. 1327**
Gibb, John H., 14 Cairnfield place

Gibb, John Morrison, granite merchant (of Gibb Bros.), 17 Hilton terrace
Gibb, Linton M., 52 Elmbank terrace
Gibb, Maxwell G., M.B., Ch.B., 60 Great Western road. **Telephone No. 2757**
Gibb, Robert, & Sons, Excelsior Granite Works, 472 King street. **Telephone No. 1363**
Gibb, Robert (of G. G. & Son), 89 Westburn drive
Gibb, Robert, granite merchant, 490 King street
Gibb, Wm., jobbing mason, 282 Great Northern road
Gibb, Wm., granite merchant (of G. Bros.), Ashgrove villa, 34 Ashgrove road
Gibb, William D., secretary (Allan & Dey), 77 Hilton ter.
Gibb, William R. H., granite merchant (of Gibb Bros.), 84 Clifton road
Gibb, Wm. T., 69 Stanley street
Gibb, Wm. T., jun., engineer (Aberdeen Electrical Engineering Co., Ltd.), 71 Stanley street
Gibb, Mrs. George L., 291 Great Western road
Gibb, Mrs. Mary, 72 Fountainhall road
Gibb, Mrs., 11 Dee place
Gibbon, Alex., Tulloch lodge, West Cults
Gibbons, Mrs. Elizabeth, 94 Hammerfield avenue
Gibbons, Mrs., stationer and newsagent, 68 Rosemount pl.
Gibson, David C., stockbroker, 13 Bridge street. **Telephone No. 384**; *h* 124 Desswood place. **Telephone No. 892**
Gibson, Howard, turf and football accountant, 23 Adelphi. **Telephone No. 3012**
Gibson, James, 41 Anderson drive. **Telephone No. 4011**
Gibson, John, & Son, Ltd., commercial motor engineers and body builders, 397-401 King street. **Telephone No. 4486. Telegraphic address, "Aero, Aberdeen"**
Gibson, John A., agent (N. of S. Bank Ltd., Rosemount Branch), 3 Rosebery street
Gibson, John C., 51A Stanley street
Gibson, Thomas Best, M.A., M.B., C.M., physician and surgeon, 2 Golden square. **Telephone No. 4550**
Gibson, William, farmer, North Garthdee, Pitfodels
Gibson, Mrs. Henry, 35 Gladstone place
Gibson, Mrs. R. H., 58 Gray street
Gibson, Misses, Ellangowan, Cults
Gilbert, James, J.P., retired bank agent, 162 Great Western road
Gilbert, Peter, spirit merchant, Neptune Bar, 9 York st.; *h* 4 Abbotsford place

Gilbert, Walter, J.P., lessee (His Majesty's Theatre), Millo, Pitfodels. **Telephone No. Cults 80**
Gilbert, W. L., acting manager (His Majesty's Theatre), 178 Forest avenue. **Telephone No. 1220**
Gilbert, Mrs. W. B., 8 Alford place
Gilbert, Miss, Queen's nurse, 401 Clifton road
Gilbertson, R., 36 Salisbury terrace
Gilchrist, Marshall M., L.R.A.M., A.R.C.M., organist and music teacher, Friarsfield, Cults. **Telephone No. Cults 21**
Gilchrist, Wm., & Co., funeral undertakers, 74 Queen street. *See advt.*
Gilchrist, W. J., solicitor (of F. J. Scott & G.), 20 Forbesfield road. **Telephone No. 4199**
Gilchrist, Mrs. John, wine and spirit merchant, 325 George street (Northern Bar); *h* 52 Fonthill road
Giles, Rev. Charles (Royal Infirmary and Royal Mental Hospital Chaplain), 18 Woodstock road
Giles, John, granite cutter, 92 Devonshire road
Gilmour, Thomas, shipmaster, 13 Battock place
Gill, Alex., & Son, watchmakers, jewellers, and opticians, 12 Bridge street
Gill, Alex., sen. (of A. G. & Son), 37 Argyll place
Gill, Alex., jun. (of A. G. & Son), 37 Argyll place
Gill, Charles, french polisher, 27 Upperkirkgate; *h* 4 Whitehouse street
Gill, Charles E., ladies' outfitter, 514 Union street; *h* 190 Mid Stocket road
Gill, Charles E., agent for **Emeralda Waterproofs** (United Welsh Mills, Cardiff), 190 Mid Stocket road
Gill, Frank, wireworker, Waverley lane; *h* 57 Constitution street
Gill, Ian M. (of Gavin & G.), 23 Hammersmith road. **Telephone No. 3595**
Gill, James M., secretary (G. Milne & Co.), 141 Duthie terrace
Gill, James S. (of Gair & G.), 226 Hilton drive
Gill, John, carpenter, joiner, house and horticultural builder, and shop fitter, 20 Innes st. **Telephone No. 1165**; *h* 345 Holburn street
Gill, John G., shipbroker (Wm. R. Aiken, Ltd.), 91 Osborne place
Gill, Samuel M., Ph.C., M.P.S., pharmaceutical chemist, 84 Great Northern road; **Telephone No. 1371 (Great Northern Road Post Office)**; *h* 43 Watson street

Gill, Wm., silk and dress buyer (Watt & Grant), 111 Whinhill road
Gill, Wm. J. (of Gavin & G.), 42 Devonshire road. **Telephone No. 4072**
Gill, W. S., C.B., Dalhebity, Bieldside. **Telephone No. Cults 4**
Gill, Mrs. John P., 45 Beaconsfield place
Gill, Mrs. T. P., 134 Broomhill road
Gill & Craib, Misses, 44 Bon-Accord street
Gillan, Alexander, butcher, 167 King street. **Telephone No. 2764**; *h* 195 King street
Gillan, James, butcher, 118 Union grove
Gillan, John F., solicitor, 1 East Craibstone st. **Telephone No. 4542**; *h* 539 Clifton road
Gillan, William, newsagent and hairdresser, 116 Gerrard street
Gillan, Mrs. Wm., spirit dealer, 63 Netherkirkgate. **Telephone No. 203**; *h* Balgranoch, Milltimber
Gillanders, Francis, 5 Canal street, Woodside
Gillanders, G. B., cabinetmaker and upholsterer, 438 George street and 7 Fraser road; *h* Rosedale, Bieldside
Gillanders, John, caretaker (Davidson & Garden), 12 Dee street
Gillespie, J. (of W. Scorgie & Co.), 541 Holburn street
Gillespie, John, inspector of branches (N. of S. Bank Ltd.), 40 Beechgrove avenue
Gillespie, M. K., fruiterer, florist, and confectioner, 116 Union street; *h* 29 Hammersmith road
Gillespie, Wm., spirit dealer, 5 Gilcomston steps and 1 Baker street; *h* 93 Osborne place
Gillespie, Mrs. John, 51 Beaconsfield place
Gillespie, Mrs. Thomas, 44 Carden place
Gillie, G. T., & Co. (Glasgow), Ltd., insurance brokers; agent, W. Duthie, 48 Marischal street. **Telephone No. 1184**
Gillies, John, Caerleon, Cults
Gillies, T. & J., advocates and notaries public, 14 Golden square. **Telephone No. 489**
Gillies, T. R., advocate and notary public (Auditor of Sheriff Court), 14 Golden square. **Telephone No. 489**; *h* 375 Great Western road. **Telephone No. 1526**
Gillies, Wm., boot and shoe maker, 59 Richmond street
Gillies, Mrs. Rhoda, 25 Rubislaw den south
Gilroy, Rev. James, D.D., professor of Hebrew and Semitic languages (University of Aberdeen), 45 Don street, Old Aberdeen
Girdleness Lighthouse, Greyhope road

Girdlestone, Horace Horatio, shipmaster, 9 Devanha gardens west
Girdwood, R. Ogilvie, M.B., Ch.B., Braeneuk, 42 Bon-Accord terrace
Girdwood, Rev. Wm. McLeod, B.D. (Belmont Street Congregational Church), 356 Great Western road
Girdwood, Mrs. George, 42 Bon-Accord terrace
Girl Guides, 22 Union street
Giulianotti, E., Central Soda Fountain, 25 Market st., and 1 Correction wynd
Gladstone, J. M., priest (Scottish Episcopal Church), 9 Victoria street
Glasgow (The) and West of Scotland Guardian Society, Ltd., 21 Golden square
Glasgow (The) Dental Depôt, Ltd., 14 Crown street
Glasgow Herald and *Bulletin;* Aberdeen Office, 22 Union row. **Telephone No. 4116**
Glashan, James, branch manager (N. Co-op. Socy., Ltd., 99 High street, Old Aberdeen), 53 Nelson street
Glashan, W. G. (J. & A. Massie), 173 Holburn street
Glass, E. & W., umbrella makers, 9 George street
Glass, Alex. P., spirit merchant, 504, *h* 375 Holburn st.
Glass, Joseph, inspector (Corporation Tramways), 104 Great Northern road
Glass, Peter, foreman joiner (Hall, Russell, & Co., Ltd.), 26 Ferryhill place
Glass, Wm., 274 Clifton road
Glegg & Thomson, Ltd., iron and metal merchants and wholesale ironmongers, 255 and 259 George street and 56 John street. **Telephone Nos. 357 and 358**
Glegg, Frederick J., Fernbank, West Cults
Glegg, George G., spirit dealer, 1 Menzies road; *h* Park House, 120 Westburn road
Glegg, James L. (of G. & Thomson, Ltd.), 10 Forest ave.
Glegg, Mrs. J. C., 60 King's gate. **Telephone No. 1771**
Glen-Gyle Stores, 10 Lamond place
Glennie, Alex. P., secretary (Richard W. Lewis & Sons, Ltd.), 189 King street
Glennie, George R., chemist and pharmacist, 149 Spital; *h* 62 Irvine place
Glennie, James, printer, 68 Rose street
Glennie, R. D., boot and shoe repairer, 22 Whitehouse street; *h* 14 Jackson terrace
Glennie, Walter, clerk, 42 Elmbank terrace
Glennie, Wm., stockbroker, 177 Union street. **Telephone No. 1027**
Glennie, Wm., 11 Albert street

Glennie, Mrs. A., newsagent and tobacconist, 169, *h* 140 Rosemount place

Glennie, Mrs., Rosehall Dairy, 80 East North street

Glico Petroleum, Ltd., oil and motor spirit distributors, The Bridge, Albion street. **Telephone No. 1951. Telegraphic address, "Glicoleum, Aberdeen"**

Gloag, William, 41 Great Northern road

Glover, J. B., sectional engineer, Post Office, 69 Braemar place

Godden, Wm., B.Sc., F.I.C., Bio-Chemist (Rowett Inst.), 34 Gilbert road, Bucksburn

Godsman, David B., commercial traveller (George Morton, Ltd., Dundee), 194 Union grove

Godwin, Henry, general manager (The Tivoli [Aberdeen], Ltd.), 9 Belvidere crescent

Gold, Mrs. Alex., 83 Braemar place

Goldfinch, T. M., clubmaster, Golf Club House, Bieldside. **Telephone No. Cults 97**; *h* Haughton, Bieldside

Goldie, Robert, & Co., antique dealers and valuators, 44 Bridge street. **Telephone No. 1358**

Goldie, Robert (of Robert G. & Co.), 21 Bridge street

Goldie, William, 15 Ferryhill place

Golf Clubs—see page 82

Gollan, Miss, Violabank, Cults

Goodall, Charles, fishcurer, Raik road. **Telephone No. 8**; *h* 75 Braemar place

Goodall, Charles, ex-police supt., 33 Elmfield avenue

Goodall, Marcus, cabinetmaker and joiner, 3 Elmfield pl. **Telephone No. 2264**; *h* 8 Mount street

Goodbrand, Stephen, & Son, hosiers, manufacturers, and warehousemen, 33-35 St. Nicholas street. **Telephone No. 543**

Goodbrand, William C. K. (of S. G. & Son), 8 Devanha Gardens west. **Telephone No. 4715**

Goodbrand, Mrs. Stephen, 51 Argyll place

Goodbrand, Miss, 8 Forest road

Goodfellow, John, & Co., plasterers, cement workers, contractors, mantelpiece, grate, and tile merchants, specialists in fireplace construction, 158 King st. and 41 Nelson street. **Telephone No. 2225**

Goodfellow, John (of J. Goodfellow & Co.), 24 Summerfield terrace

Goodman, Charles H., sen., restaurant, 17 Albert quay. **Telephone No. 4324**; *h* 533 Holburn street

Goodman, Chas. H., jun., tobacconist and confectioner, 183 Albert quay

Goodsons, Ltd., costumiers and furriers, 149 Union street

Goodyear (The) Tyre and Rubber Co. (Great Britain), Ltd., tyre manufacturers, 11 Exchange st. **Telephone No. 1155. Telegraphic address, "Gotyruco, Aberdeen"**

Gordon & Co., & Glen Glove & Hosiery Co., glove and hosiery manufacturers, Union glen and 61-63 Spring garden. **Telephone No. 202. Telegraphic address, "Gloves, Aberdeen"**

Gordon & Smith, family grocers, wine merchants, 195 and 197 Union street. **Telephone No. 159**

Gordon & Smith (Bottlers), Ltd., wholesale beer bottlers, wine and whisky merchants, 80-82 Upper Denburn. **Telephone No. 340**

Gordon & Sutherland, Ltd., preserve makers, confectioners, and oatcake bakers, 31 and 33 Forbes street. **Telephone No. 341**

Gordon & Watson, funeral undertakers, 12 Holburn street. **Telephone No. 2300;** works, Rosebank pl.

Gordon & Watt, glaziers, paperhangers, decorative painters, and glass stainers, 39 Woolmanhill. **Telephone No. 394.** Workshop, Blackfriars street

Gordon (The) Cleaning Company (Huntly), cleaners and dyers, 434 Union street. **Telephone No. 3971**

Gordon, Adam, baker, 7 Dee street; *h* 83 Windmill brae

Gordon, Albert, printer, 33 Hosefield avenue

Gordon, Alex., retired, 80 Fountainhall road

Gordon, Alex., Airlie, Riverside drive

Gordon, Alexander, commercial traveller, 237 Union grove

Gordon, A. R., Professor of Hebrew and Old Testament (McGill University, Montreal), 107 Hamilton place. **Telephone No. 3972**

Gordon, Chas. W. (of R. G. & Sons), Beechend, 75 Beechgrove terrace. **Telephone No. 1392**

Gordon, Major Charles Stuart, 2 Carden terrace

Gordon, David, poster artist, 40 Netherkirkgate; *h* 5 Jackson terrace

Gordon, Forbes, plumber, gasfitter, sanitary, heating and electrical engineer, 23 Diamond street. **Telephone No. 3417;** *h* 43 Diamond street

Gordon, Francis C. (of Ross Bros.), 233 Union grove

Gordon, Francis R., insurance broker and marine underwriter, 9 Crown street. Telephone No. 1274; *h* 40 Queen's road. **Telephone No. 1785**

Gordon, F. S., draper and fancy goods, 126, *h* 111 Crown street

Gordon, G., & Co., Ltd., timber merchants, Aberdeen Saw Mills, Blaikie's quay. **Telephone Nos. 255 & 256**
Gordon, George H. (G. G. & Co., Ltd.), Aberdeen Saw Mills. **Telephone No. 255**
Gordon, George, wholesale confectioner, 3 Blairton lane; *h* 9 Orchard street
Gordon, George, lieutenant (City Police Office), 94 Mile-End avenue
Gordon, George, resident secretary (Friends' Provident and Century Life Office and Century Insurance Co., Ltd.), 45 Morven place
Gordon, George, manufacturers' agent, 89 Union street. **Telephone No. 4227**; *h* 39 Devonshire road
Gordon, Harry, cashier and secretary (C. Davidson and Sons, Ltd.), 30 Gilbert road, Bucksburn
Gordon, James (Royal Exchange Assurance), Barclay Well, Cults
Gordon, Jas. (of G. & Sutherland, Ltd.), 39 Beechgrove terrace
Gordon, Jas., grocer, tea, wine, and spirit merchant, 70 Holburn street. **Telephone No. 1597**
Gordon, Jas., clerk (Aberdeen Steam Navigation Co.), 63 Fonthill road
Gordon, James F., 133 Desswood place. **Telephone No. 2450**
Gordon, James G., assistant manager (A. Pirie & Sons, Ltd.), Firhill, Bucksburn
Gordon, James H., 425 Great Western road
Gordon, Major J. H. (of G. G. & Co., Ltd.), Kaim House, Cults. **Telephone No. Cults 83**
Gordon, James N., ladies' and gent.'s tailor, 11 Millburn street
Gordon, J., Cairnhill, Bieldside
Gordon, James, coal merchant and commission agent, 18 Palmerston road. **Telephone No. 2453**; *h* 89 Devonshire road
Gordon, James, tailor and clothier, 138 George street; *h* 1 Jamaica street
Gordon, John, grocer and provision merchant, 103, *h* 107 Berryden road
Gordon, John H. F., advocate (of J. & A. Webster), 97 Beaconsfield place
Gordon, John B., tailor and clothier, 104 Bon-Accord st.; *h* 37 Union grove
Gordon, J. Collie, grocer and spirit dealer, 67 Urquhart road. **Telephone No. 621**; *h* 389 Holburn street
Gordon, J. D., spirit merchant, 697 Great Northern road. **Telephone No. Woodside 9**; *h* 695 Gt. Northern rd.

Gordon, Leslie W., grocer, egg and butter merchant, 55 Green; *h* 29 Crathie terrace
Gordon, Oliver H., newsagent and hairdresser, 62 King st.
Gordon, Robert, & Sons, packing-case manufacturers and wood merchants, 12 Charles st. **Telephone No. 1329. Telegraphic address, "Fir, Aberdeen"**
Gordon, Robert, church officer, 13 St. Nicholas lane
Gordon, Robert, fishcurer (Fraserburgh), 48 Fountainhall road
Gordon, Robert, tailor, 57 Erskine street
Gordon, R. M., solicitor, 173A Union street; *h* 96 Broomhill road
Gordon, Thomas, 26 Brighton place
Gordon, Thomas, Lieut.-Colonel, Secretary (City Territorial Army Association), 34 Salisbury terrace
Gordon, William, insurance agent (Liverpool and Victoria), 19 Union street
Gordon, Wm., 47 Rosebank terrace
Gordon, Wm., 237 Great Northern road
Gordon, William, 25 Wallfield place
Gordon, Wm. C., commercial traveller (Ritchie & Co., Edinburgh), 42 Rose street
Gordon, Wm. I., tailor and clothier, 453 Great Northern road; *h* 7 Station road
Gordon, William P., tutor, 2 Carden place
Gordon, Mrs. Alex., 27 Albury place
Gordon, Mrs. Alex., 9 Queen's rd. **Telephone No. 3019**
Gordon, Mrs. A. M., 56 Queen's road
Gordon, Mrs. Agnes, 32 Lilybank place
Gordon, Mrs. George, Bracoden, 38 Gilcomston park
Gordon, Mrs. J. F., 17 Forbesfield road
Gordon, Mrs. R., 45 Beechgrove terrace
Gordon, Mrs. W. G., 37 Beaconsfield place
Gordon, Mrs., boarding house, 19 Union street
Gordon, Mrs., 24 Springbank terrace
Gordon, Miss E., grocer, 3 Hutcheon street; *h* 56 Annfield terrace
Gordon, Miss K., certificated nurse, 65 Chapel street
Gordon, Miss, 18 Beaconsfield place
Gordon, Miss, corsetmaker, 7 Thistle street
Gordon, Miss, 144 Bon-Accord street
Gordon, Misses, lodgings, 338 Great Western road
Gordon Highlanders, 4th Battalion; drill hall and offices, Woolmanhill
Gordon Highlanders; The Depôt, Castlehill barracks
Gordon Highlanders' Club, 151 King street

Gordons, Chemists, 471 Union street **(Telephone No. 1998)** and 108 George st. **(Telephone No. 1800)**

Gorman, James, cashier (N. Co-op. Socy., Ltd.), 60 Gilbert road, Bucksburn

Gorman, Wm., inspector (Aberdeen and Northern Friendly Society), 317 Holburn street

Gorrod, Davie, Kemp, Walker & Co., Ltd., oatmeal and barley millers, corn, flour and fodder merchants; Office, 5 King st. **(Telephone No. 129)**; 225 Market st. **(Telephone No. 691)**; mills, City Corn Mills and Cults Mills **(Telephone No. Cults 7)**; **Telegraphic address, "Murtle, Aberdeen"**

Gorrod, Alexander, carpenter (of W. D. Forbes & Co.), 51 Devonshire road

Gorrod, Andrew Connon, joiner, 6 Bonnymuir place

Gorrod, Andrew Dickie, director (Cruickshank and McIntyre, Ltd.), 229 Queen's road

Gorrod, Geo., & Sons, general coopers, 41 Regent quay. **Telephone No. 694**

Gorrod, Geo. (of G. G. & Sons), 108 Desswood pl. **Telephone No. 4549**

Gorrod, John L. (of G. G. & Sons), 27 St. Swithin street. **Telephone No. 4551**

Gorrod, Peter C. (late P.O.), 15A Mount street

Gorrod, W. W. (G., D., K., W., & Co., Ltd.), 4 St. John's terrace

Gossage, Wm., & Sons, Ltd., soap manufacturers, Widnes and Liverpool; representative, H. J. Lawrie, The Crest, Westholme avenue

Gourlay, Misses, 134 King's gate

Gourock (The) Ropework Co., Ltd., 35 St. Clement street. **Telephone No. 355**

Gove, A. C. (of D. G. & Son), Kilmars, Woodstock road

Gove, D., & Son, fish merchants, Clyde street. **Telephone No. 1967. Telegraphic address, "Sturgeon, Aberdeen"**

Gove, Geo. C., fish merchant, Commercial quay. **Telephone No. 4321. Telegraphic address, "Blocfilet, Aberdeen"**; *h* 29 Woodstock road

Gove, James, 3 St. Swithin street. **Telephone No. 612**

Govenlock, Robert, clerk, 358 King street

Gow, Jas., auctioneer (of P. M. McGregor & Co.), 91 Sunnyside road

Gow, William, secretary (Aberdeen Steam Fishing Vessels Owners' Association, Ltd., and Aberdeen Fishsalesmen's Association, Ltd.), 22 Bayview road. **Telephone No. 2589**

Gowans, George Angus, manager (Wm. Jackson [Aberdeen], Ltd.), 7 Ashley Park south
Gracie, Mrs. W., 98 King's gate
Gracie, Mrs., Gorphen, 36 Woodstock road
Grafton, E., branch manager (The Scottish Oil Agency, Ltd.), 4 Forest road
Graham, Alexander, confectioner, 37 Rosemount viaduct; *h* 17 Manor place, Cults
Graham, C. Gordon (of G. G. & Co., Ltd.), 98 Hamilton place
Graham, David K., & Son, wood carvers, 12 Hardgate
Graham, David K. (of D. K. G. & Son), 56 Rose street
Graham, Gordon, & Co., Ltd., wholesale wine and tea merchants, blenders, bottlers, and exporters, 31 and 33 Market street. **Telephone No. 755**
Graham, H. W., retired superintendent (Prudential Assurance Co., Ltd.), 68 Devonshire road
Graham, J. & C., boot and shoemakers, 41 Upperkirkgate. **Telephone No. 1488**
Graham, James, engineer, 29 Powis terrace
Graham, John (of D. K. G. & Son), 41 Huntly street
Graham, John, trawlowner, 34 Ashley gardens
Graham, Walter, & Co., bakers, 291 Rosemount place. **Telephone No. 1513**
Graham, Walter (of W. G. & Co.), 35 Belvidere street
Graham, William Smith, retired, Rutherglen House, 54 Hamilton place
Graham, Mrs. A. J., 13 Queen's rd. **Telephone No. 1917**
Graham, Mrs. E. (McRobbie's Café), 25 York place
Graham, Mrs., **wardrobe dealer,** 15 East North street; *h* 11 University road
Graham, Mrs., 11 Ashley Park south
Graham, Miss Helen, 24 Albyn place
Graham, Miss I. E. Lunt, 36 Burns road
Grainger, A., upholsterer (J. & A. Ogilvie), 13 Stanley street
Grainger, James, agent (Northern Branch, Aberdeen Savings Bank), Eastfield, 197 Westburn road
Grainger, John, photographer, 196 Holburn street. **Telephone No. 3429**; *h* 10 Howburn place
Grammar School, Skene street
Gramophone Depôt (C. Bruce Miller & Co.), 51 and 53 George street
Grampian Box Manufacturing Co., Ltd., 68½ West North street

Grampian (The) Wallpaper Co., wallpaper and paint merchants, 37 Summer street. **Telephone No. 3160. Telegraphic address, "Walldeco, Aberdeen"**

Grand Central Picture House; J. F. Donald (Aberdeen Cinemas), Ltd., 286 George street. **Telephone No. 3716**

Grand Hotel, 10, 11, 12, and 13 Union terrace; Miss L. M. Blair, managing director. **Telephone No. 2917. Telegraphic address, "Repose, Aberdeen"**

Granite City Steamship Co., Ltd.; managers, R. Connon, Reid, & Co., 54 Regent quay

Granite Supply Association, Ltd., 105 Urquhart rd.; John S. Sutherland, manager; James T. Jeffrey, secretary. **Telephone No. 893**

Grant, Alexander R., auctioneer and valuator (of Fraser's Auction Rooms), 90 Devonshire road

Grant, A. Gordon, manager (Kittybrewster Motor Works, Ltd.), 203 Clifton road. **Telephone No. 444**

Grant, Rev. Andrew, Canon, St. Peter's R.C. Church, St. Peter's Rectory, Justice street

Grant, Charles, pianoforte seller and furniture dealer, 132 Union street and 46-48 Netherkirkgate. **Telephone No. 1733;** *h* 67 Dee street

Grant, Charles, butcher, 37 Chattan place. **Telephone No. 1332;** *h* 16 Irvine place

Grant, David H. S., motor body builder, 12 St. Clair st.; *h* 10 Jackson terrace

Grant, E. F., dairyman, 56 Great Northern road

Grant, F., secretary (Amalgamated Society of Woodcutting Machinists), 161 Victoria road

Grant, George, fruiterer and confectioner, 20 Market st.; *h* 94 Bonnymuir place

Grant, George W., agent (Thomas Usher & Son, Ltd., brewers, Edinburgh), 20 Bedford place. **Telephone No. 810**

Grant, Gordon A., A.R.C.O., teacher of music, 3 Burnett place

Grant, Hugh, postman, 39 Caledonian place

Grant, Ivan, licensed grocer, 365, *h* 363 Holburn street

Grant, James, & Co., house furnishers, 36-40 Market st. **Telephone No. 3440**

Grant, James, tailor, 126 Great Western road

Grant, James, stonecutter, 121 Clifton road

Grant, Jas., commercial traveller (Adam Bros., Ltd.), 294 Union grove

Grant, Jas., clerk (L.N.E.R.), Ury Bank, Cults

Grant, James, branch manager (N. Co-op. Socy., Ltd., Bucksburn), 4 Ellerslie road, Bucksburn
Grant, James, carrier (Culter and Aberdeen), 5 Denburn road; *h* Lower Bush, Culter
Grant, James A., commercial traveller (Peter Young and Co., Glasgow), 57 Elmfield avenue
Grant, James B. (of Milne Bros.), Murtle Mills, Murtle
Grant, James H., restaurant, 34 St. Clement st. **Telephone No. 1908**
Grant, James J., secretary (Richards, Ltd., Health Insurance Society), 334 Hilton drive
Grant, James P., 14 Gray street
Grant, John, 381 Holburn street
Grant, John, M.A., C.A. (of J. R. Flockhart & G., C.A.), 11 Rubislaw Den south
Grant, J. C., branch manager (Fuller Brush Co., Ltd.), 6 Holland street
Grant, John W. M., foreman (J. Hadden), 3 Burnett place
Grant, Lewis, 102 High street
Grant, L. R., gown specialist and ladies' outfitter, 108-110 Rosemount place. **Telephone No. 4603**; *h* 146 Broomhill road. **Telephone No. 3850**
Grant, Myer, auctioneer, valuator, and complete house furnisher, 49 and 51 Gallowgate; auction rooms, 156 Skene st. **Telephone No. 1280**; *h* 146 Broomhill road. **Telephone No. 3850**
Grant, Peter, hairdresser, 150-150½ Union street. **Telephone No. 2945. Open on Saturdays all day**
Grant, Peter, hairdresser, specialist in permanent waving and electrolysis, 9 and 11 Crown street. **Telephone No. 2945**; *h* 126 Hammerfield avenue
Grant, P. C., 115 Broomhill road. **Telephone No. 4728**
Grant, Robt., blacksmith, 40 Walker rd.; *h* 51 Menzies rd.
Grant, R., 1 Westburn drive
Grant, William (of David Wilson), 69 Devonshire road
Grant, William, Craigellachie, 305 Broomhill road
Grant, Wm., M.A., lecturer (Training Centre), Ashfield villa, Cults
Grant, William, carpenter, 11 and 13 Balmoral terrace. **Telephone No. 1728**; *h* 35 Hammersmith road
Grant, Wm. A., 7-9 Elm place
Grant, Wm. A., aerated manufacturer (of John C. Milne), 16 Holburn road
Grant, Wm. S., cashier (A. & F. Manuelle, Ltd.), 60 Union row

Grant, Ethel, fruiterer and confectioner, 25, *h* 23 Oldmeldrum road, Bucksburn. **Telephone No. Bucksburn 38**
Grant, Mrs. Alex., 27 Gladstone pl. **Telephone No. 1330**
Grant, Mrs. A. D., 59 Abergeldie road
Grant, Mrs. James M., butcher, 537 Great Western road. **Telephone No. 2107**; *h* 18 Great Western road
Grant, Mrs. Joseph, 7 Albert terrace
Grant, Mrs., 9 Holburn street
Grant, Miss, Whitemyres house, Stocket road
Grant, Miss, 2 Westfield terrace
Grant, Miss, 53 Devonshire road
Grant, Miss, Hilton street
Grant, Misses, Aviemore, 95 Gray street
Grassick, Rev. Geo. H., emeritus minister of Leochel-Cushnie, 7 Polmuir road
Grassick, George L., mason, 116 Cattofield place
Grassick, Henry C., commercial traveller (J. John Masters & Co., Ltd., Glasgow), 27 Anderson ave.
Grassick, James A., 249 Holburn street
Grassick, Wm. R., manager (The Devanha Brewery, Ltd.), Devanha cottage, 51 Prospect terrace
Grassick, Misses, Lorne, Oldmeldrum road, Bucksburn
Grassick, Miss K., 21 Ferryhill place
Grassie, John, jun. (Lawson, Turnbull & Co., Ltd.), 48 King's gate
Grassie, John F., dietetic specialist, 7 Granville place
Grassie, Wm., chemist, 57 Beaconsfield place
Grate, Robert H. (of Aberdeen Clothing Co.), 10 Polmuir road. **Telephone No. 961**
Grattidge, E. T., 5 Rosebery street
Gray & Bain, carpenters and joiners, 42 Catherine st. **Telephone No. 3042**
Gray & Kellas, solicitors and notaries public, 207 Union street. **Telephone No. 1087; Telegraphic address, "Brief, Aberdeen"**
Gray, Kennedy, & Dickie, wholesale warehousemen and hosiery manufacturers, 60-62 Bridge street. **Telephone No. 925**
Gray & Laing, stock and share brokers, 48A Union street. **Telephone No. 152**
Gray & Son, motor cycle engineers and motor hirers, 3-5 and 9, *h* 7 Auchmill road, Bucksburn. **Telephone No. Bucksburn 18**
Gray, Watt, & Co., Ltd., brush manufacturers and hardware merchants, 57 Belmont street. **Telephone No. 1325. Telegraphic address, "Brushes, Aberdeen"**

Gray, Alex., watchmaker and jeweller, 20 Netherkirkgate; *h* 147 Duthie terrace
Gray, Alex., secretary (Farquhar & Gill, Ltd.), 10 Argyll crescent
Gray, Alex. (A. R. Gray), 61 Braemar place
Gray, Alex., newsagent and tobacconist, 47, *h* 57 Victoria road
Gray, Alex., 8 South Crown street
Gray, Alex., pharmacist, 302 George st. **Telephone No. 2635;** *h* 61 Mile-end avenue
Gray, Alexander, 78 Clifton road
Gray, Alex., cinematograph operator, 114 Union grove
Gray, Professor Alex., 152 Hamilton place
Gray, Alex., fruiterer, 9 Market hall; *h* 630 George street
Gray, Alexander, inspector (City Police), 74 Union grove
Gray, Alex. H., M.A., B.Sc., teacher, 3 Tullos place
Gray, A. H., confectioner and fruiterer, 359, *h* 361 Great Northern road
Gray, A. Paton, civil engineer, 14 Carden place
Gray, A. R., commission agent, wholesale fruit, provision, and grain merchant, 64 and 66 Market st.; office, **Telephone No. 36;** warehouse, **Telephone No. 432; Telegraphic address, "Gray, Aberdeen";** *h* Garthdee house, Cults. **Telephone No. Cults 33**
Gray, Andrew, boot and shoe maker, 57 Powis terrace; *h* Angle Neuk, Back Hilton road
Gray, Andrew, 18 South Mount street
Gray, Anthony S., commercial traveller (J. Ledingham and Son, Ltd.), 10 Sunnybank place
Gray, Charles G., shoemaker, 62, *h* 64 Beechgrove terrace
Gray, Charles J., bank teller, 14 Burns road
Gray, Christopher, spirit dealer, Bon-Accord Arms, 275 Stoneywood road; *h* 18 Craibstone ave., Bucksburn
Gray, David, & Son, wheelwrights and blacksmiths, 177 Holburn street and 180 to 190 Hardgate. **Telephone No. 678. Telegraphic address, "Arbor, Aberdeen"**
Gray, David S., representative (Turner, Goy & Jones, Ltd., Manchester), 17 Anderson drive. **Telephone No. 4625**
Gray, Douglas J., Argyle, West Cults
Gray, F. J. (of Wm. Gray & Co.), 108 King's gate. **Telephone No. 2712**
Gray, Francis W., 31 Hamilton place
Gray, George (of M. Watt & Co., St. Nicholas street), Kirton Bank, West Cults

Gray, George, Kirton Bank, West Cults
Gray, George H. (Alex. Youngson & Co.), 19 Cairnfield place
Gray, George Ironside, M.A., teacher (Hanover Street P.S.), 13 Fonthill terrace
Gray, Henry J., M.A., B.L., advocate, 41½ Union street. **Telephone No. 1237**; *h* 50 Queen's road. **Telephone No. 2736**
Gray, James, jobbing gardener, 7 Howburn place
Gray, James, granite cutter, 12 Fraser street
Gray, James, caretaker, 9 Golden square
Gray, James R. (of David G. & Son), 40 Braemar place
Gray, John, M.D., 421 Union street
Gray, John, electrical engineer, 25 Littlejohn st. **Telephone No. 3444**; *h* 5 Albert terrace
Gray, John P. S., solicitor (of G. & Kellas), 132 King's gate
Gray, John (A. R. Gray), 36 Fountainhall road. **Telephone No. 3881**
Gray, John (G. & Bain), 29 Erskine street
Gray, Olaf E., insurance agent, 9 Tullos place
Gray, Robert (of J. B. & Co.), 162 Crown street
Gray, Roderick, Maryfield, 103 Gray street
Gray, Thos., tea, wine, and spirit merchant, 173 Crown street. **Telephone No. 805**; *h* 50 Springbank terrace
Gray, Tosco (of Wm. G.), 5 Hammersmith road
Gray, T. C., Acland Dairy, 183½ Gallowgate; *h* 17 Calsayseat road
Gray, William, & Co., timber merchants, 139 Constitution street. **Telephone No. 3490**
Gray, Wm. A., J.P., stockbroker (of G. & Laing), Earlsmohr, Inverurie
Gray, Wm., gent.'s outfitter, 17 Holburn street. **Telephone No. 2211**
Gray, William, 66 Powis place
Gray, William W., tailor, 123½ Union street; *h* 90 Bon-Accord street
Gray, Mrs. Alexander, Dunriach, West Cults. **Telephone No. Cults 65**
Gray, Mrs. George S., grocer, tea, wine, and spirit merchant, 112 Wellington road. **Telephone No. 1176**; *h* 4 Devanha gardens west
Gray, Mrs. G., 46 Rosebery street
Gray, Mrs., The Elms, Bieldside
Gray, Mrs., Craigston, 33 Holburn road
Gray, Miss M. J., 4 Elmfield ave. **Telephone No. 4539**

Gray, Miss, 45 Rosebery street
Gray, Miss, 27 Belvidere street
Gray, Misses, 498 Union street
Gray, Misses, 7 Victoria street
Gray's School of Art, 74 Schoolhill; George Pope, janitor
Great Grimsby Coal, Salt, and Tanning Co., Ltd., general ship-store dealers, 168 and 170 Market street. **Telephone No. 663.** Peter Scullion, manager
Great Western Bowling Club, Great Western road; hon. secretary, A. A. Black, 71 Forest ave. **Telephone No. 2020**
Great Western Motor Garage, 9-11 Salisbury terrace. **Telephone No. 2694**
Green, Alex., watchmaker and jeweller, 239 George street; *h* 2 Jamaica street
Green, James, 18 Argyll place
Green, James S., 57 Desswood place
Green, Rev. Patrick John, M.A., Stoneywood manse, Bankhead road, Bucksburn
Green, Stanley V., rector (S. Paul's Episcopal Church), 47 Waverley place
Green, Miss J., maternity nurse, 46 Erskine street
Greenhowe, George E., lecturer in horticulture, 22 Hammerfield avenue
Greenlees & Sons, boot manufacturers, 39 George street
Gregg (The) Schools, Ltd., teachers of shorthand, 19 Crown street
Gregor, James G., 17 Granville place
Gregor, Mrs., 103 Irvine place
Gregory, William, secretary (Donside Paper Co., Ltd.), Norwalden, 105 Westburn drive. **Telephone No. 4338**
Greig, A. F., tobacconist and newsagent, 8 Gilcomston steps; *h* 27 Springbank terrace
Greig, Alexander, shipping agent (Salvation Army), 26 Castle street
Greig, Alex., manager, 32 Gray street
Greig, George M., butcher, 40 Sunnyside road; *h* 60 Sunnybank road
Greig, John R., artist, 17 Osborne place
Greig, John S., shoemaker, 13 Crimon place; *h* 78½ Skene square
Greig, W., 16 Harlaw road
Greig, Wm., house carpenter, 251 Holburn street; *h* 46 Claremont street
Greig, W. B., J.P., Craigdon, Bridge of Don
Greig, Wm. W., insurance agent, 9 Wallfield crescent

Greig, Mrs. A., confectioner (manufacturing), 211-214 Gallowgate, 64 and 266-268 George street; *h* 213 Gallowgate

Greig, Mrs. E., fruiterer, confectioner, and florist, 131 Rosemount place. **Telephone No. 2841**

Greig, Mrs. H. A., 1 Craigton road

Greig, Mrs. J., apartments, 245 Union st. **Telephone No. 2029**

Greig, Mrs. James, apartments, 19 Springbank terrace

Greig, Miss Agnes, apartments, 49 Great Northern road

Greig, Miss E., apartments, 406 Union street

Greig, Miss Margaret M., 86 Devonshire road

Greig, Miss, millinery specialist, 23A Castle street

Greig, Miss, Morningside, Morningside road

Greig, Miss, 9 Devonshire road

Greig, Miss, 13 Jute street

Greig, Misses, Estoril, Bridge of Don

Gresham Publishing Co., Ltd., publishers, 60 Schoolhill; G. A. Macdonald, manager. **Telephone No. 2136**

Grierson, William, bank clerk (The National Bank of Scotland Ltd.), 1 Market street

Grieve, Charles B., M.B., Ch.B., 1 Rubislaw place. **Telephone No. 1789**

Grieve, Jas. L., 31 Mansfield road

Grieve, William, 172 Market street; *h* Drummelzier, Murtle

Griffith, H. D., 21 Gladstone place

Griffiths, John L., commercial traveller, 86 King's gate

Griffiths, O. (of "O. G." Shoe Co.), 47 Mile-End avenue

Grigor, A. S., commercial traveller (James Robertsons and Sons, Paisley), 9 Margaret street

Grigor, Robert, gardener, 61 Sunnyside road

Grimason, John, branch manager (Berkeley British Brush Co., Ltd.), 186 Market street

Grimmer, Charles Rolstone, trawlowner, La Casita, Anderson Drive south

Groat & Watt, fishcurers, North Esplanade west. **Telegraphic address, "Growatt, Aberdeen." Telephone No. 689**

Groat, George, police inspector, 19 Mount street

Grosert, A. R., M.C., dentist, 173 King street. **Telephone No. 759**

Grosert, James, L.D.S., dental surgeon, Anderson Drive south. **Telephone No. 3060**

Grove (The) Cemetery Co., Ltd.; secretaries, Davidson and Garden, 12 Dee street

Grub, Miss B. H., 52 Annfield terrace
Grubb, Herbert, 87 Clifton road
Grubb, Miss Bella, teacher of music, 311 Holburn street
Gruer, Mrs. William, 83 Duthie terrace
Guardian Assurance Co., Ltd., W. T. Campbell, resident inspector, 217 Union street. **Telephone No. 1175**
Guilanotti, A., tobacconist and confectioner, 52 Bridge street; *h* 55 Belmont street
Guild, A., engineer and valuator, Garthbank, Cults
Guild, Alex., engineer and machinery merchant, 30, *h* 32 Fraser road. **Telephone No. 3535**
Gullan, Misses, 28 Argyll place
Gunn, A. S., blacksmith, 97 Holburn street. **Telephone No. 2030**; *h* 27 Watson street
Gunn, D. B., M.B.E., M.A., LL.B., Town Clerk Depute, Town House. **Telephone No. 3740**; *h* 74 Desswood place. **Telephone No. 3987**
Gunn, Hugh, 32 Seafield road
Gunn, James, printer, 17 St. Nicholas street. **Telephone No. 4521**
Gunn, James L., tramway manager, 2 Marischal street. **Telephone Nos. 3083/3085**; *h* 19 Kepplestone ave. **Telephone No. 1227**
Guthrie, Wm., cattle dealer, 100 Leslie terrace
Guthrie, Wm. S., retired banker, 7 Beechgrove avenue
Guthrie, Miss, 74 Bedford place
Guy, Robert, agent (Wm. Murray & Co., Ltd., Craigmillar Brewery, Edinburgh), 203 Forest avenue
Guyan, George B., fishmonger, 421 George street
Guyan, J. Elsmie, 553 Great Western road

Hackett, William, 19 Wallfield crescent
Hadden, Andrew W. (of James Hadden), 32 Cedar place
Hadden, George, shipmaster, 200 Mid Stocket road
Hadden, James, granite merchant, Imperial Granite Works, Back Hilton rd. **Telephone No. 1439**
Hadden, James A., advocate, 25 Union ter. **Telephone No. 776**; *h* 429 Clifton road. **Telephone No. Woodside 35**
Hadden, P., newspaper reporter, 544 George street
Hadden, Miss M. B., teacher, 28 Ashley road
Hadden, Miss, 35 Great Northern road
Hadden, Misses, teachers, 26 Rosebery street
Haddow, Hugh (of J. & N. Philips & Co.), 41½ Union st. **Telephone No. 4724**

Haine, Claude Frederick, L.D.S., R.C.S. (Eng.), dental surgeon, 20 Golden square. **Telephone No. 2284**; *h* 560 King street. **Telephone No. 4394**

Halifax Building Society; Local agent, R. Shaw MacPhail, 248 Union street. **Telephone No. 460**

Halkerston, James, joiner, 30 Hartington road

Hall, Russell, & Co., Ltd., shipbuilders and engineers, Aberdeen Iron Works, York place and York street. **Telephone No. 2877**

Hall, A. C., engineer, 111 Osborne place

Hall, Alexander, & Co., Ltd., shipbuilders, engineers, and boilermakers, 49 York street. **Telephone No. 290**

Hall, Alex., & Son, builders and contractors, 21 Mid Stocket road. **Telephone No. 93**

Hall, Alex. (of Alex. H. & Son.), 2 Hamilton place

Hall, Andrew L., fishing tackle maker, 50 Balmoral place

Hall, Arthur (L.N.E.R.), 81 Clifton road

Hall, Charles, representative (Messrs. Jas. Keiller and Son, Ltd., Dundee), 44 Burns road. **Telephone No. 3677**

Hall, David, bookbinder and paper-ruler, 38 Netherkirkgate

Hall, David, hairdresser, 4 Stanley street

Hall, Fred, L.D.S.E., dental surgeon, 29a St. Nicholas street; *h* 109 Gray street

Hall, Frederick, tobacconist and newsagent, 392 George street; *h* 62 Middlefield place

Hall, George, director (W. Leslie & Co., Ltd.), 17 Victoria street, Arbroath. **Telephone No. Arbroath 106**

Hall, George, builder and granite merchant, Back Hilton road. **Telephone No. 1348.** Quarries, Lower Persley. **Telephone No. Bucksburn 67**

Hall, Harvey, advocate and C.A. (of Marquis, Hall, and Littlejohn), 8 Bon-Accord crescent

Hall, Capt. J. H., M.C., organising secretary, 4 Ashley Park north. **Telephone No. 4609**

Hall, Rev. James, B.A. (Bon-Accord Congregational Church), 71 Murray terrace

Hall, James R. (of T. C. Hall), 9 Ashgrove road

Hall, Rev. James T., O.B.E., B.D. (Holburn Central Church), 433 Gt. Western rd. **Telephone No. 3477**

Hall, J. E., collector (Customs & Excise), 173 Forest ave.

Hall, John F. (of Alex. H. & Son), 73 Fountainhall road

Hall, John Geo., commercial traveller, 12 Erskine street

Hall, Tom, insurance inspector (Scottish Legal Life Assurance Co.), 24 Great Western place

Hall, T. C., bookseller and stationer, 306 George street. **Telephone No. 1231**

Hall, Wm. M., registrar (St. Machar district, 17 Union terrace), 223 Great Western road

Hall, Mrs., 18 Anderson drive

Hall, Mrs. Robert, Heath cottage, 12 Queen st., Woodside

Hall, Miss H. D., teacher, 11 South Crown street

Hall, Miss, 36 Loanhead terrace

Hall, Violet C., dressmaker, 133 Hardgate; *h* 50 Balmoral place

Halley, Mrs. Wm., 21 Albert street

Halleys, coffee essence manufacturers, 38-42 Jopp's lane

Hallglen, Miss M., 62 Forest avenue

Halliday, Mrs. Brand, 23 Albert terrace

Halliday, Mrs. James, 6 Marine place

Halstead, Haydn P., musical director, 602 Holburn street

Hamburg Amerika Line; agents, Mackay Bros. & Co. (Aberdeen), Ltd., 35a Union street

Hamill, William, secretary (C. S. & F.'s Coal Club), 10 Jackson terrace

Hamilton, Brown, inspector of schools, 17 Mile-end ave.

Hamilton, Claud (Aberdeen), Ltd., electrical, motor-car, and power engineers; general office, electric light show-rooms, and motor-car depot, 254 Union street. Works and garage open day and night, Sunday included, 40 to 44 Union row. Telephone No. 3898 (2 lines)

Hamilton, Frank, spirit merchant, 1 Regent quay; *h* 228 King street

Hamilton, James S., art teacher, Oakhill road

Hamilton, J., chimney sweeper (successor to W. Riach), 2B Thistle street

Hamilton, Malcolm, engineer surveyor, 97 Devonshire rd. **Telephone No. 4424**

Hamilton, Robt., 2 Union terrace

Hamilton, Thomas, sheriff clerk depute of Aberdeenshire (Court House Buildings), 66 Annfield terrace

Hamlyn & Coy., Ltd., grain merchants, 5 Market street; stores, 20 Mearns street. **Telephone No. 1436. Telegrams, "Hamlyn, Aberdeen"**

Hampton, A. H., manager (Allen & Hanbury's, Ltd.), 11 Battock place. **Telephone No. 2526**

Hampton, John, salesman (Esslemont & Macintosh, Ltd.), 54 Bedford place

Hampton, Mrs. Thomas W., 57 Balmoral place

Hanger, J. E., & Co., Ltd. (Roehampton), artificial limb makers, Migvie House, 23 North Silver street
Hannah, Miss, R.R.C., superintendent (Aberdeen District Nursing Association), 3 Castlehill
Hansen, L. P., tailor, 71 King street
Harbour and Shore Dues Office, 16 Regent quay
Harbour Boot Store, 80 Market st. ; manager, Jas. Snowie
Harbour Engineer's Office, 15 Regent quay. **Telephone No. 233**
Harbour Meters' Office, 16 Regent quay
Hardie, Alexander, fire superintendent (Northern Assurance Co., Ltd.), 131 Hamilton place
Hardie, A. A., confectioner and dairyman, 19, *h* 23 Inverurie road, Bucksburn
Hardie, Charles, engineer and machinery merchant, 31 Forbes street ; *h* 15 Miller street
Hardie, F. W., photographer (late London Stereoscopic Co.), 416 Union street and 8 Justice Mill lane. **Telephone No. 851. Telegrams, "Hardie, Photo, Aberdeen"** ; *h* 15 Forest avenue. **Telephone No. 1316**
Hardie, John M., tailor and outfitter, 34A and 38 Marischal street ; *h* 35 Summerfield terrace
Hardie, Sidney F., photographer, 62 Forest avenue. **Telephone No. 2570**
Hardie, Mrs. E. J., grocer, 51, *h* 49 Powis place
Hardie, Mrs. M., grocer, 14, *h* 15 Miller street
Hardie, Misses, 4 Strawberry bank
Harker, Mrs. James E., Monaltrie, 79 Westburn drive
Harkins, William, plumber, 6 Belvidere crescent
Harkis, David H., commercial traveller (Barron and McAllan, Ltd.), 19 Richmond street
Harper & Co., blacksmiths, wireworkers, wire mattress makers, iron and wire merchants, and contractors, agricultural implement makers and agents ; warehouse, 20 Hadden street
Harper, Alex., & Son, slaters, 13 Summerfield ter.
Harper, Alex., draper, 31 Castle street
Harper, Alex., branch manager (N. Co-op. Soc., Ltd., 1 Portland street), 273 Union grove
Harper, Alfred, clerk (Gray & Laing), 56 Balmoral place
Harper, Charles, Hamewith, School road
Harper, Charles, tailor, 79 Hardgate ; *h* Willowbank lodge, Hardgate
Harper, Charles, engineer, Springfield road
Harper, George, M.A., J.P., retired teacher, 64 Bedford place
Harper, H. J., 22 Hartington road

Harper, James, & Son, slaters, 36 South Constitution st. **Telephone No. 1683**
Harper, James (of Wm. Brown & Co.), Bridge-end cottage, Aboyne
Harper, James, supervising agent (Singer Sewing Machine Co., Ltd.), 137 Western road
Harper, James, 3 Raeburn place
Harper, James Slorach, slater, 101A Bon-Accord street. **Telephone No. 2245**; *h* 29 Ashley gardens
Harper, John, house carpenter, 7 Urquhart lane. **Telephone No. 935**; *h* 47 St. Swithin street
Harper, John, slater (of James Harper & Son), Marine villa, South Constitution street
Harper, Louis, senior, Seafield house, Seafield road
Harper (The) Motor Company, Ltd., Ford motor car dealers, 43 Holburn street. **Telephone No. 2006**
Harper, Norman, cashier, 42 Ashley road
Harper, Peter, butcher, 1 Pitstruan place. **Telephone No. 4472**
Harper, Robert, fruiterer, 29 Justice street
Harper, R., representative (Van Den Berghs, Ltd.), 49 Sunnyside road
Harper, Thomas, painter and decorator, 33 Wallfield pl.
Harper, W., & Co., coal merchants, 150 Market street. **Telephone No. 266.** Coal depôt, 18 Palmerston rd.
Harper, Wilfrid (Tungstone Accumulator Co., Ltd.), 26a Ferryhill place
Harper, Wm., commission agent, 95 Osborne place
Harper, Wm., newsagent, 595 George street
Harper, William S., slater (of A. Harper & Son), 3 Millburn street
Harper, Mrs., tobacconist and newsagent, 129 Victoria rd.
Harper, Mrs. J., 15 Cairnfield place
Harper, Mrs. W., provision merchant, 36. *h* 26 Jamaica st.
Harper, Miss J. (A. Harper, draper), 16 Claremont street
Harper, Miss Margaret G., M.A., 3 Anderson road
Harper, Miss, 13 Caledonian place
Harpers Limited, founders and engineers, Craiginches
Harris, R. Hodgson, F.S.M.C., F.I.O. (of Stevenson and H.), 60 Dee street. **Telephone No. 2678**
Harris, Robert McKay, commercial traveller (A. R. Gray), 259 Clifton road
Harrison & Reeve, Ltd., banana merchants and fruit salesmen; Goods Store (L. M. & S. Rly.). **Telephone Nos. 4630 and 4631**

Harrison, G. Keith (of H. & Reeve, Ltd.), Westwood, Muchalls. **Telephone No. Newtonhill 20**
Harrison Line; agents, Mackay Bros. & Co. (Aberdeen), Ltd., 35a Union street
Harrott & Co., Ltd., hosiery and glove manufacturers, Rose Place Works, 50 Rose street. **Telephone No. 1841**; Robert Fraser, manager
Harrow Baxter Steam Fishing Co., Ltd., Regent road. **Telephone No. 521**
Harrow, John A., fish salesman, Regent road; *h* Avondow, Milltimber. **Telephone No. Culter 7**
Harrow, W. B., 14 Royfold crescent
Harrow, Wm., motor hirer, auctioneer, and valuator, Southside, Bridge of Dee. **Telephone No. 2531**; *h* Bridge house, Bridge of Dee
Harrow, Mrs. John, 27 Hamilton place
Harrow, Mrs. Wm., grocery store and tea rooms, Southside, Bridge of Dee. **Telephone No. 2531**
Harrower, John, M.A., LL.D., professor of Greek (University of Aberdeen), 50 College bounds
Harthill, William D., wine and spirit merchant, 218 King street. **Telephone No. 443**; *h* 572 King street
Hartley, Albert, artist (commercial), 25 Crown street; *h* 4 Elm place
Harvey & McGregor, stock and share brokers, 248 Union street. **Telephone Nos. 4525-4526. Telegraphic address, "Harvey's, Aberdeen"**
Harvey, George J. (of H. & McGregor), Blairlogie, Bieldside. **Telephone No. Cults 135**
Harvey, James, grocer, tea and wine merchant, 18 Sunnybank place. **Telephone No. 162**; *h* 52 Mid Stocket road
Harvey, John H. D. (City Parish Council), 66 Hilton pl.
Harvey, N. L., watchmaker, 38 Holburn street; *h* 18 Albyn grove
Harvey, Mrs. Robert, 54 Great Western road
Harvey, Misses, 5 Wallfield place
Hastie, R., & Sons, Ltd., steam trawler owners and fish salesmen, Commercial quay
Hastings, James, 8 Cattofield place
Hastings, Mrs., 11 King's gate
Hat Blocking Co., 124 Union street
Hatt, Leslie, hosier, 90 and 92 Union street. **Telephone No. 780**; *h* 4 Northburn avenue. **Telephone No. 2436**
Hatt, Mrs. W., 16 Chapel street
Haxton, Robt. C., cashier, 37 Hammerfield avenue
Hay, Alexander, 221 Union grove

Hay, Alex., fishcurer, 37 Sinclair road. **Telephone No. 3304**; *h* 50 Grampian road
Hay, Alex., gardener and florist, Royal Deeside Nurseries, Cults; *h* Irisvale, Kirkbrae, Cults
Hay, Alex. D. (of W. H. & Sons), 2 Queen's gardens. **Telephone No. 1770**
Hay, Andrew, cashier (W. W. Hepburn), 40 Salisbury ter.
Hay, Andrew, fish merchant, 229 Market street. **Telephone No. 3298. Telegraphic address, "Curlew, Aberdeen"**; *h* 30 Walker road
Hay, A. G. (of W. & A. H.), 91 Devonshire road
Hay, Arch. D., wine and spirit merchant (Palace Bar), 1 Bridge pl. and 30 Bridge st.; *h* 12 Salisbury ter.
Hay, A. Johnston (of W. Hay & Sons), Cairnbank, 233 Westburn road. **Telephone No. 2479**
Hay, Arthur G. T. (of W. H. & Sons), 37 Gladstone place. **Telephone No. 4214**
Hay, David F., french polisher and drysalter, 126 and 134 Skene street. **Telephone No. 3961**; *h* 4a Ferryhill place
Hay, Edward H., M.A., Heidelberg, Bieldside
Hay, Frank, carrier and motor contractor, 7 Pittodrie lane. **Telephone No. 3237**; *h* 396 King street
Hay, Geo., 14 Cedar place
Hay, George, ladies' and gent.'s tailor, 14 Huntly street. **Telephone No. 2849**
Hay, George E., cashier, 15 Mile-end place
Hay, George E., M.A., teacher, 193 Forest avenue
Hay, Geo. M., F.R.I.B.A., architect, 177 Union street. **Telephone No. 860**; *h* Breezy Neuk, Muchalls
Hay, James, advocate (of Adam, Thomson & Ross), Inverdon, Bridge of Don
Hay, James, advocate (secretary, Walker Steam Trawl Fishing Co., Ltd.), Commercial quay. **Telephone No. 888**; *h* Ardlea, 364 Victoria road. **Telephone No. 215**
Hay, James A., ladies' and gent.'s tailor, 137, *h* 282 Hardgate
Hay, James P., Bodnamure, Cornhill road
Hay, James R. W., senior resident medical officer, Woodend Hospital. **Telephone Nos. 4045 and 4046**
Hay, John, artist, Government certificated art master; studio, 173A Union street
Hay, John G., 1 Sunnyside walk
Hay, John G. P., secretary (Mowat's Pioneer Grit Co., Ltd.), Ann cottage, 17 Holland street
Hay, John J., plumber and electrical engineer, 520 George st. **Telephone No. 2170**; *h* 506 George st.

Hay, J. L., marine engineer, 291 Clifton road
Hay, Leith W., painter and decorator, 190 Rosemount place; *h* 10 Camperdown road
Hay, Lewis L. D., 92 Union grove
Hay, Malcolm V. (of Seaton), Seaton house, Chanonry
Hay, Matthew, M.D., LL.D., emeritus professor of forensic medicine, Aberdeen University, 14 Rubislaw terrace. **Telephone No. 1502**
Hay, Peter, grocer and dairyman, 217 Victoria road; *h* 13 Tullos place
Hay, Wm., & Sons, aerated water manufacturers and mineral water makers, Berryden road. **Telephone No. 1328.** Branches at Inverurie, Huntly, and Elgin
Hay, W. & A., cabinetmakers and upholsterers, 96 Huntly street
Hay, W. A., & Co., machine and scrap iron merchants, Poynernook road. **Telephone No. 940**
Hay, William, warehouseman, 16 Clifton road
Hay, William Archibald, 40 Mile-end avenue
Hay, William D., aerated water manufacturer (of W. Hay & Sons), Dalury, 81 Argyll place. **Telephone No. 2858**
Hay, William F., chemist, 476 Union street. **Telephone No. 1784**; *h* 16 Westholme avenue
Hay, Wm. H., tobacconist, 27 Union terrace
Hay, Wm. R. (of W. & A. H.), 9 Bonnymuir place
Hay, Mrs. Alexander, 67 Bonnymuir place
Hay, Madam B., modiste, costumière, and furrier, 11 Albyn pl. **Telephone No. 1669**; *h* 193 Forest ave.
Hay, Mrs. Helen, 51 Irvine place
Hay, Mrs. Henry, 16 Murray terrace
Hay, Mrs. Henry H., Cliff house, 120 Clifton road
Hay, Mrs. R., 406 Great Western road
Hay, Mrs., 32 Rosebery street
Hay, Miss Maggie, teacher, 8 Fonthill road
Hay, Miss Vera T., teacher of dancing, 381 Union street. **Telephone No. 2441**
Hay, Miss, apartments, 75 Dee street
Hay, Miss, provision merchant, 241 Rosemount place; *h* 15 Mile-end avenue
Hay, Miss, 19 Richmondhill place
Hay, Miss, 18 Gladstone place
Hay, Miss, 346 Great Western road
Hay, Miss I., 23 Albury place
Hay, Misses, 60 Polmuir road
Hay, Misses, 24 Wellbrae terrace
Haywood, John, commissionaire, 256A Union street

Hazel, E. G., dentist, 134 Victoria road
Head Office, London and North Eastern Railway Co. (Northern Scottish Area), 80 Guild street
Health Department (City), 41½ Union street. **Telephone No. 3740**
Heathcote, Edward Herbert, Lochhead house, 118 Westburn road
Heavens, W. L., 485 King street
Hebenton, George (Cluny Estates Office), 105 Irvine place
Hebron Hall, 6 Thistle street
Hector, James A. H., lecturer (Aberdeen Provincial Training Centre), 259 Union street; *h* 41 Salisbury ter.
Hector, Rev. J., M.A., D.D., 29 King's gate
Hector, John, Ltd., fire-clay goods, lime, cement, and coal merchants, 22 John street. **Telephone No. 655**
Hector, John, & Son, salmon and white fish merchants, 239 Market street. **Telephone Nos. 3780 and 3781**
Hector, John (of J. H. & Son), 71 Forest road. **Telephone No. 2276**
Hector, John, jun. (of J. H. & Son), 9 Carlton place. **Telephone No. 99**
Hector, T. Walker, advocate and notary public, 148 Union street. **Telephone No. 277**; *h* St. Leonards, Banchory. **Telephone No. Banchory 69**
Hector, Wm., M.B., C.M., 29 Richmondhill road
Hector, Miss Gertrude M., art metal worker; studio, 19 Bon-Accord terrace; *h* 29 King's gate
Hector, Miss H., 368 Great Western road
Heddle, William B., M.A., F.E.I.S., retired teacher, 258 Queen's road
Heggie, John M., 8 Learney place
Helmrich, Charles, & Sons, wholesale stationers, 22 Adelphi. **Telephone No. 909**
Helmrich, Chas. (of C. H. & Sons), 7 Gladstone place. **Telephone No. 2068**
Henderson & Nicol, chartered civil engineers, 21 Bridge street. **Telephone No. 1510**
Henderson & Stephen, wholesale manufacturing confectioners, 35-41 Spring garden. **Telephone No. 800**
Henderson, A., house furnisher, 250-252 George st.
Henderson, A. L., joiner, 3 Mile-end lane; *h* 1A Eden pl.
Henderson, Alex. D. (of J. Henderson, 3 Marischal st.), 72 Ashley road
Henderson, Alex. R., teacher (Robert Gordon's College), 46 Beaconsfield place

Henderson, Alexander W., commercial traveller (Kerr, Leid & Co.), 61 Dunbar street
Henderson, Andrew, 35 Leslie road
Henderson, Andrew M. (of J. Henderson, 3 Marischal street), 131 Desswood place
Henderson, Anthony, confectioner (of W. H. & Son), 1 Hutcheon street
Henderson, Archibald G., assist. supt. (Prudential Assurance Co., Ltd.), 109 Western road
Henderson, Arch., M.Inst.C.E. (of H. & Nicol), Sirhowy, Cults. **Telephone No. Cults 85**
Henderson Brothers, clothiers, 102 George street
Henderson, C. F. (G.P.O.), 44 Forest avenue
Henderson, Charles (of Calder & H.), 161 Broomhill road
Henderson, David, manufacturing confectioner, 311 George street
Henderson, David, estate factor (Burnett & Reid, advocates), 52 Fountainhall road
Henderson, Don F. S., 15 Richmondhill road. **Telephone No. 2283**
Henderson, Douglas G., accountant (Union Bank of Scotland Ltd.), 154 Broomhill road
Henderson, Garnet D., wholesale ironmonger, 21-23 Bon-Accord terrace. **Telephone No. 2189;** *h* 50 Louisville avenue
Henderson, George, National Hotel, 64 Regent quay
Henderson, Rev. G. D., B.D., professor of church history, 41 College bounds
Henderson, Henry J. (of P. H. & Son), 89 Cairnfield pl.
Henderson, J. & W., Ltd., slate, cement, and builders' merchants, 82 Market street. **Telephone Nos. 312, 313 and 314**
Henderson, James (of P. H. & Sons), 27 Bonnymuir place
Henderson, James, haulage contractor, 9 Elmbank road. **Telephone No. 4167**
Henderson, James E., Ltd., photographic, optical and electrical warehouse, 164 Union street. **Telephone No. 837**
Henderson, Jas. O., tailor and clothier, 222 King street; *h* 20 Orchard street
Henderson, J. W., M.A., teacher (Robert Gordon's College), 39 Westburn road
Henderson, James W., managing director (of Jas. Tulloch and Co., Ltd.), 76 Hamilton pl. **Telephone No. 1897**
Henderson, John, boot and shoe maker, 286 Rosemount place; *h* 38 Thomson street
Henderson, John D., ironmonger and tool merchant, 36 Schoolhill; *h* 132 Mid Stocket road

Henderson, John M., & Co., Ltd., engineers, hoisting and stoneworking machinery makers, iron founders, King's Works, King street. **Telephone No. 3162 (3 lines)**

Henderson, John, tea merchant, 3 Marischal street

Henderson, John, baker, Westburn Bakery, 427-429 George st. **(Telephone No. 1423),** 196 George st., 2 Gilcomston steps, 82 Walker road, and Oscar road; *h* 68 Hamilton place. **Telephone No. 1350**

Henderson, John, jun. (of J. Henderson, 3 Marischal st.), 90 Osborne place

Henderson, John S., spirit merchant, 443 George street and 82 Hutcheon street. **Telephone No. 1426;** *h* 17 Anderson avenue

Henderson, Matthew, supervisor (Aberdeen Education Authority), 24 Leslie road

Henderson, Matthew D. W., 24 Fonthill road

Henderson, M. M., Ltd., watch specialists, 215-217 Union street. **Telephone No. 4174**

Henderson, M. R., grocer, 67 Park street. **Telephone No. 4377**

Henderson, Peter, & Sons, tailors, clothiers, and hatters, 347 and 351 George st. **Telephone No. 2752**

Henderson, R. L. J., chartered accountant, 6 West Craibstone street. **Telephone No. 3536;** *h* 66 Forest road

Henderson, Robert D. (of J. Henderson, 3 Marischal st.), 62 Forbesfield road

Henderson, S. C., dairy, 56 Summer st.; *h* 56 Dee st.

Henderson, S., & Sons, Ltd., biscuit manufacturers (Edinburgh); representative, James Ross, 77 Leslie terrace

Henderson, Thomas, manager (Findlay & Co., Ltd.), Gairnshiel, Abbotswell road, Kincorth

Henderson, Thos. F., M.Inst.C.E., burgh surveyor, Town House. **Telephone No. 3740;** *h* 110 Hamilton place. **Telephone No. 1070**

Henderson, Wm., & Son, manufacturing confectioners, 146 George street. **Telephone No. 3410**

Henderson, Wm., clothier (of H. Bros.), 126 Broomhill road

Henderson, Wm., 30 Osborne place

Henderson, William Sinclair, 24 Albyn grove

Henderson, Mrs. And., 134 Mid Stocket road

Henderson, Mrs. Constance, 17 Albert terrace

Henderson, Mrs. John, 46 Mount street

Henderson, Mrs. John, Avondale, Cults

Henderson, Mrs. Thomas, 96 Stanley street

Henderson, Mrs. Wm., 14 Westfield terrace

Henderson, Mrs., 180 Forest avenue
Henderson, Miss A., 117 Union grove
Henderson, Miss Helen Scott, 18 Cairnfield place
Henderson, Miss L. L. A., Homeland, 6 Forest road
Henderson, Miss, 12 Gladstone place
Henderson, Miss, costumière and furrier, 56 Watson st.
Henderson, Misses, 4 Loanhead terrace
Henderson, Misses, 21 Duthie terrace
Henderson, Misses, 83 Hamilton place
Henderson's Cafe Royal, 36 Bridge street. **Telephone No. 2372**
Hendrick, James, B.Sc., F.I.C., professor of agriculture (Marischal College), 72 Queen's road. **Telephone No. 2122**
Hendry & Keith, Ltd., house carpenters and builders, 21 Gilcomston park. **Telephone No. 1010**
Hendry, Alexander, F.R.C.O., L.R.A.M., lecturer in music (Training Centre for Teachers), 49 Osborne pl.
Hendry, Alexander. newsagent and tobacconist, 49 Powis terrace; *h* 12 Burnett place
Hendry, Alex. Wm., M.D., 13 Albyn ter. **Telephone No. 2215**
Hendry, Allan C., M.B., Ch.B., 41 Old Meldrum road, Bucksburn. **Telephone No. Bucksburn 4**
Hendry, D. R., cashier (Esslemont & Cameron), 72 Osborne place
Hendry, J. W. (Hendry's Shoe Service), 7 Hadden st.; *h* 161 Mid Stocket road
Hendry, J. Leith, physician and surgeon, 7 Queen's ter. **Telephone No. 1584**
Hendry, John, director (W. Leslie & Co., Ltd.), 15 Richmondhill place. **Telephone No. 3458**
Hendry, John, joiner, 18 Great Western place
Hendry, Joseph, 30 Belvidere street
Hendry, Wm., M.A., headmaster (Kittybrewster P. School), 43 Whitehall road
Hendry, Wm. J. (Gordons, Chemists), 39 Beaconsfield pl.
Hendry, Mrs. Hugh, 52 Burns road
Hendry, Miss, School of Dancing and Deportment, 15 Albyn place. **Telephone No. 2213**
Hendry, Miss M. J., 77 Braemar place
Hendy, Rev. Raymond A., chaplain (St. Andrew's Cathedral), 576 King street
Henley's W. T. Telegraph Works Co., Ltd., electric cable manufacturers, 8 Union row. **Telephone No. 3630; Telegraphic address, "Henletel, Aberdeen"**

Henry, A. (of Wm. Thomson [Aberdeen], Ltd.), 35 Burns road
Henry, Alex. O., secretary (Aberdeen Commercial Co., Ltd.), 41 Murray terrace
Henry, Chas. W., Gushetneuk, 3 Belvidere street
Henry, George, 32 Hammersmith road
Henry, George W., spirit dealer, 79 Charlotte street; *h* 296 Great Western road
Henry, John, hosiery buyer (R. K. Smith & Co.), 13 Mid Stocket road
Henry, W. Millar, M.A., teacher (Grammar School), 40 Rosebery street
Henry, Mrs., 13 King's crescent
Henson, J. T., fishmonger, 144 Rosemount place; *h* 55 Whitehall place
Hepburn, James, foreman carpenter (R. W. Lewis & Sons, Ltd.), Mount Pleasant, Kincorth, Bridge of Dee
Hepburn, W. Watt, wholesale general provision merchant, Merchant house, Bridge place, and 100 Wales st. **Telephone Nos. 625 and 626**; *h* 23 Beechgrove ter.
Hepburn, W. Watt, fishcurer, Palmerston road. **Telephone No. 137**
Hepburn, W., F.R.C.V.S., veterinary surgeon and horseshoer, 74 Shiprow. **Telephone No. 904**; and 19 Jopp's lane; *h* 382 Great Western road. **Telephone No. 2670**
Hepburn, William G., works manager (Claud Hamilton [Aberdeen], Ltd.), 256 Broomhill road
Hepburn, Arabella, dressmaker, 98 Victoria road; *h* Mount Pleasant, Kincorth
Hepburn, Misses, 77 Stanley street
Hepworth, J., & Son, Ltd., tailors, clothiers and outfitters, 13 and 15 St. Nicholas street
Herbert, Mrs. H. W., 129 Blenheim place
Herd, John C., flesher (successor to Jas. Steele), 18 Rose street **(Telephone No. 3936)**, 4 Menzies road **(Telephone No. 1475)**; *h* 47 Brighton place. **Telephone No. 4499**
Herd, Wm. A., professor of music, 44 Devonshire road
Heron, James, cashier (Kittybrewster [Paper], Limited), 3 Cattofield place
Herring Storage and Forwarding Co., Ltd., 59 Marischal street
Hervey, James, commercial traveller (Geo. Barclay and Son, Ltd., Edinburgh), Monteviot, Springfield road
Hetherwick, Rev. A., C.B.E., D.D., 62 Beaconsfield place
Hewer, R. W., 23 Rubislaw den south
Hicks, Madame Patti, professor of violin, 49 Holburn st.

Higgins, Edmund, cabinetmaker, upholsterer, and house furnisher, 40 Thistle street. **Telephone No. 2267**
Highland (The) Silver Fox Ranch, Ltd.; secretaries, Edmonds & Ledingham, 1 Golden square
High School for Girls, 19 Albyn place
Hill, Alfred, B.Sc., B.Sc.(Agr.), A.I.C., University Assistant lecturer, 29 Richmondhill place
Hill, Geo., & Son, tailors and clothiers, 270 George street
Hill, George (of G. H. & Son), 30 Lilybank place
Hill, Herbert, accountant (G. & J. McBain, C.A.), 105 Desswood place
Hill, Very Rev. H. Erskine, D.D., Provost of St. Andrew's Cathedral, Cathedral House, 14 Bon-Accord cres. **Telephone No. 451**
Hill, H. L. (of Harrison & Reeve, Ltd.), 10 Forest road. **Telephone No. 359**
Hill, James, 46 Gray street
Hill, J. B., spirit dealer, 1 Park street. **Telephone No. 2978**; *h* 16 Salisbury terrace
Hill, Wm. B. E., inspector (Norwich Union Fire Insurance Soc., Ltd.), 49 St. Swithin street
Hill, William W., 120 Desswood place
Hinshelwood, Thos., & Co., Ltd., Glasgow Oil, Colour, Paint, and Varnish Works; representative, Wm. K. Bryson, Robertson's Garage, North Esplanade west
Hipps Ltd., public benefit tailors, 39 Union street
Hird, Alexander, motor body builder, 8 Union row. **Telephone No. 1437**; *h* 11 Harcourt road
Hird, William, 165 Crown street
Hirst, Mrs., 16 Brighton place
His Majesty's Theatre, Rosemount viaduct; lessee, Walter Gilbert; acting manager, W. Lothian Gilbert. Box office, **Telephone No. 493.** *See full page advt.*
Hobbs, Robert T., clerk (P.O.), 76 Blenheim place
Hockey Clubs—see page 82
Hodgson, Miss, 74 Rose street
Hogg, Alex. (of Hogg Bros.), 61 Cromwell road
Hogg, Alexander H. (Wm. Gilchrist & Co.), 76 Queen st.
Hogg, Arthur, hairdresser and tobacconist, 43 Upperkirkgate; *h* 17 Elmbank road
Hogg Bros., fish merchants, Commercial quay. **Telephone No. 1963**
Hogg, Charles (of W. Gilchrist & Co.), 47 Constitution st.
Hogg, James C., Glencoe Granite Works, 567 King st. **Telephone No. 2790**; *h* The Firs, Cults. **Telephone No. Cults 150**

Hogg, Thomas, fish merchant (of Hogg Bros.), 20 Great Western place
Hogg, Mrs. J., 74 Gray street
Hogg, Mrs. Wm., 77 Desswood place
Hogg, Misses, 37 Osborne place
Holburn Cash Stores, 1 Holburn road. **Telephone No. 1611**
Holburn Central Church; Session clerk, Alex. Clark, advocate, 7 Bon-Accord square. **Telephone No. 288**
Holdsworth, Albert, watchmaker, 22 Castle st. ; *h* 3 Carden place
Holland, John P., 172 Broomhill road
Holland Steamship Company, Amsterdam and Rotterdam ; agents, Mackay Bros. & Co. (Aberdeen), Ltd., 35a Union street
Holland, Miss M. E., M.A.(Cantab.), headmistress, St. Margaret's School, 17 Albyn place
Holmes, H. A., J.P., D.L. (of A. & M. Smith, Ltd.), Fairfield, Whinhill road. **Telephone No. 906**
Holmes, Wm., & Co., Ltd., wholesale stationers and newsagents, 24 Bridge street. **Telephone No. 2330**
Home and Colonial Stores, Limited, 121 Union street, 202 George street, and 27 Justice street
Home for Widowers' Children, Primrosehill, Sunnybank road (Mrs. Edwards, matron)
Home for Working Girls, 17 Drum's lane. **Telephone No. 1170** (Mrs. Duff, matron)
Home, James, shipmaster, 44 Stanley street
Home, V., Glendee lodge, West Cults
Home, Miss, 55 Holburn street
Hood, James T., clerk (L. M. & S. Rly.), 356 King street
Hood, Robert, broker, 498 George street
Hopkins, Rev. Esaiah (Crown Terrace Baptist Church), 41 Gladstone place
Hopkins, Isaac, 25 Wellbrae terrace
Hopkins, Jas. Alexander, agent (National Bank of Scotland Ltd., West-End Branch), 3 St. Swithin street
Horn, James N., wholesale newsagent, 27 Carmelite street. **Telephone No. 2025;** *h* 41 University road. **Telephone No. 826**
Horne & Mackinnon, stockbrokers, 60 Union street. **Telephone No. 2**
Horne, Alex. (representative, Robinson Bros., Ltd., of Halifax), 611 Holburn street
Horne, Alex. (of G. & A. Horne), 13 Whitehall road
Horne, Frank, secretary (Claud Hamilton [Aberdeen], Ltd.), 48 Clifton road

Horne, G. & A., ladies' and gent.'s tailors, 220 Union st.
Horne, George (of G. & A. Horne), 76 Great Western road
Horne, Hugh H., joiner and funeral undertaker, 610, *h* 612 Great Northern rd. **Telephone No. Woodside 32**
Horne, Leonard W. (of Hornes, Ltd.), 270 Broomhill road. **Telephone No. 366**
Horne, Mrs. Alexander Gordon, manufacturers' agent, 41½ Union street; *h* 49 Burns road
Horne, Mrs. Arthur, 60 Gladstone place
Horne, Mrs. Eliza, draper, 55 East North st.; *h* 5 Bath st.
Hornes Limited, flour importers, produce merchants and provision curers. Registered Office, Regent house, 36, 37, and 38 Regent quay, and Riverside Provision Works, Old Ford rd. **Telephone No. 144 (3 lines). Telegraphic address, "Active, Aberdeen"**
Horton, James A., J.P., chemist, Crescent villa, Gilbert road, Bucksburn
Hosie, Alex., 58 Carden place
Housing Department, Municipal buildings, 11 Broad st. **Telephone No. 3740**
Howard, Charles Stewart (of Chivas Bros.), 13 King st.
Howarth, Norman C., dentist, 35a Union st.; branches—Kemnay, Monymusk, Kintore, Oldmeldrum, and Tarves; *h* 183 Back Hilton road
Howden, Thomas, Ltd., wholesale produce merchants, 27, office, 34 Castle street. **Telephone No. 2368**
Howe, Clarence S., shipmaster, 25 University road
Howie, Alexander, M.A. (retired), schoolmaster, 1½ Devanha terrace
Howie, B., 195 Westburn road
Howie, George, cashier (Alex. Clark, advocate), 98 Irvine place
Howie, George, F.R.C.V.S., chief veterinary inspector (County Public Health Dept.), 4 Albyn pl. **Telephone No. 4196**; *h* Hilldene, Abbotswell road, Bridge of Dee. **Telephone No. 1975**
Howie, James, railway clerk, 23 Anderson avenue
Howie, John C. (of Esslemont & Macintosh, Ltd.), 81 Hamilton place. **Telephone No. 3210**
Howie, John H., grocer, 492 George st.; *h* 59 Mile-end ave.
Howie, John (Lawson, Turnbull, & Co., Ltd.), 180 King st.
Howie, Peter, M.B., C.M., physician, 26 Rubislaw ter. **Telephone No. 952**
Howie, Mrs. A., spirit dealer, Four-mile house, Newhills, Bucksburn
Howie, Mrs. Elizabeth, 10 Claremont place
Howie, Mrs. John, Grove Dairy, 28, *h* 30 Albyn grove

Howitt, Alex. W., bank agent (Clydesdale Bank Ltd., 232 Union street), 4 Gladstone place
Hub Shoe House (John S. Thomson), boot and shoe makers, 70 George street. **Telephone No. 2161**
Huggan, John A., jun., seedsman (A. Riddell & Co., Edinburgh), Springbank house, Craigton road
Hughes, Alex. B., assessor of fire losses, motor claims, etc., 154 Union street. **Telephone No. 41; Telegraphic address, "Hughes, Aberdeen"**; *h* 207 Forest avenue. **Telephone No. 2572**
Hughson, Hugh, chemist and druggist, 306, *h* 417A Clifton road. **Telephone No. Woodside 88**
Humble, Alexander R., 110 Desswood place
Humble, John, Gowanlea, 276 Broomhill road
Humphrey, James A. M., Craigton, Cults
Hunter & Gordon, advocates and notaries public, 222 Union street. **Telephone Nos. 4755-4756**
Hunter & Walker, wholesale merchants and manufacturers, 38, 40, and 42 Jopp's lane. **Telephone No. 476**
Hunter, Alex., 286 Great Western road
Hunter, Alex. C., fish salesman (Don Fishing Co., Ltd.), 15 Cromwell road
Hunter, Alex. McKay, commercial traveller, 75 Devonshire road
Hunter, David G. K., tea, wine, and spirit merchant, 15 West North street; *h* 61 Hamilton place
Hunter, George, greengrocer and confectioner, 17 Church street; *h* 2 Garvock wynd
Hunter, George, commercial traveller, 11 Mount street
Hunter, Jas. Younger (of Hall, Russell & Co., Ltd.), Temora, West Cults
Hunter, James, granite merchant, 455 King street
Hunter, James, grocer, 55 Huntly street
Hunter, J. M., representative (Matthew, Wells & Co., Ltd., Manchester), 9 Summerfield place
Hunter, John F., commercial traveller, 11 Cromwell road
Hunter, J., sheriff-clerk of Aberdeenshire, Sheriff Court House, Castle street
Hunter, Patrick M., spirit dealer, 10 Trinity street; *h* 152 Blenheim place
Hunter, Ralph, agent (N. of S. Bank Ltd., Commercial Road Branch), 20 Belvidere crescent
Hunter, Robert, chemist and druggist, 107 and 109 Union street. **Telephone No. 1107**; *h* Rivermead, Bieldside. **Telephone No. Cults 84**
Hunter, Stephen, manager (retired), 37 Rubislaw Den south. **Telephone No. 3825**

Hunter, Stephen J., Assoc.M.Inst.C.E. and architect, 3 Golden square; *h* 93 Desswood place

Hunter, Tom, dealer in cycles, furniture, workmen's tools, hand-carts, mangles, seamen's outfits, **90, 92, 94, 96, 98, and 98½ Commerce street. Telephone No. 3255.** *See advt.*

Hunter, Wm., grocer and wine merchant, 63 Huntly st. **Telephone No. 864**

Hunter, Wm. G. (Fowlers [Aberdeen], Ltd), 9 Mount st.

Hunter, W. J., commercial traveller, 133 Balnagask road

Hunter, W. O., jeweller, 411 Union street. **Telephone No. 447**; *h* 7 Bayview road. **Telephone No. 1207**

Hunter, William P., lecturer in marine engineering (Robert Gordon's Colleges), 76 Salisbury place

Hunter, Mrs., 91 Beaconsfield place

Hunter, Mrs. John, Hill Crest, 126 King's gate

Hunter, Miss A., draper, 74 Esslemont ave.; *h* 72 Hardgate

Hunter, Ethel, tobacconist and newsagent, 27 Windmill brae

Hunter, Helen, milliner and ladies' outfitter, 100 Rosemount place; *h* 20 View terrace

Hunter, Miss, grocer, 66 Whitehall road; *h* 152 Blenheim place

Hunter, Misses, 55 Huntly street

Hunter, Misses, 7 Thistle place

Huntley & Palmers, Ltd., biscuit manufacturers (Reading); representative, F. Duthie, B.Com., 86 Union grove

Huron & Erie Mortgage Corporation (Canada); agents, Messrs. Allan, Buckley Allan, & Co., advocates, 21 Bridge street

Hurry & Flett, tailors and clothiers, 423 Union street. **Telephone No. 495**

Hurry & Macpherson, wholesale merchants, Rennie's wynd. **Telephone No. 121**

Hurry, George (of H. & Flett), 423 Union street

Hurry, Wm. (of H. & Macpherson), 112 Gray st. **Telephone No. 2576**

Huss, Mrs. Jane E., 27 Devonshire road

Hustwick, Wm., 35 View terrace

Hutcheon, Alex., wood merchant, 604 King street. **Telephone No. 3035**

Hutcheon, Charles M., dairyman, 49 Fraser place

Hutcheon, Gordon, 27 King's crescent

Hutcheon, Henry, Ltd., Aberdeen Granite Works, 121 Constitution street. **Telephone No. 29**

Hutcheon, Henry, J.P. (of Henry Hutcheon, Ltd.), Denhead, Cults. **Telephone No. Cults 74**

Hutcheon, Henry, jun., assistant manager (Henry H., Ltd.), 24 Harlaw road. **Telephone No. 2677**
Hutcheon, James, granite merchant, 25 Crown street. **Telephone No. 3997**; *h* 117 Clifton road
Hutcheon, James, bank manager (retired), 34 Rubislaw den south. **Telephone No. 1603**
Hutcheon, James, baker and confectioner, 121a Crown st.
Hutcheon, John H., manager (Lawson, Turnbull, & Co., Ltd.), 76 Beaconsfield place
Hutcheon, Wm. A., commercial traveller (T. Curr & Co.), 31 Morven place
Hutcheon, Miss A., milliner, 193 George street; *h* 157 Clifton road
Hutcheon, Miss Mary A. B., inspector and registrar for the parish of Old Machar, Craigdon, Bridge of Don. **Telephone No. 4286**
Hutcheon, Misses, 5 Ferryhill pl. **Telephone No. 1168**
Hutcheson, Edward J., grocer, 55, *h* 60 Elmbank terrace
Hutcheson, George, & Co., corn and commission merchants, 47 Marischal street. **Telephone No. 243**
Hutcheson, George (of G. H. & Co.), The Firs, Murtle. **Telephone No. Cults 196**
Hutcheson, James Wm. (of G. H. & Co.), The Firs, Murtle
Hutcheson, John, L.R.A.M., A.T.S.C., professor of music, 73 Brighton place
Hutcheson, Simon, manager (The General Accident Fire and Life Assur. Corp., Ltd.), 28 Brighton place
Hutcheson, Miss, Burnside cottage, Ruthrieston road
Hutchinson, T. V., 18 Hosefield avenue
Hutchison, A. B., The Central Bakery offices, George st.; bakery, Crooked lane; shops, 123 & 483 George street, 209 Gallowgate, 63 Broad street, 1 Justice street, 5 St. Clement street, 55 Victoria road, 131 Crown street, 75 Rosemount viaduct, 33 Skene square, 55 Upperkirkgate, and 81 Leadside road. **Telephone No. 753**; *h* Rubislaw Green, 84 Queen's road
Hutchison, D., draper and outfitter, 106 Bon-Accord st.; *h* 41 Balmoral place
Hutchison, David J., engineer, 333 Holburn street
Hutchison, George, engineer, 31 Ashley Park drive
Hutchison, George, fishmonger, 243 Rosemount place. **Telephone No. 2390**; *h* 245 Rosemount place
Hutchison, John, saddler and trunk maker, 10-11 Back wynd and 19-21 Palmerston road. **Telephone No. 1994**; *h* 9 Beechgrove ter. **Telephone No. 2533**
Hutchison, John, fish merchant, Kinnoull, 40 Annfield terrace

Hutchison, John A., gent.'s outfitter, 542 George street
Hutchison, L. & M., drapers and milliners, 279 Holburn street; *h* 41 Balmoral place
Hutchison, Peter, saddler, trunk and case maker, 94 King street. **Telephone No. 4643**; *h* 84 King street. **Telephone No. 955**
Hutchison, T. (of Barclay, Ross, & H., Ltd.), 5 Gladstone place
Hutchison, W., bank agent (Commercial Bank of Scotland, Harbour Branch), 21 Cromwell road
Hutchison, Wm. C., 41 Rosebery street
Hutchison, Mrs. A. B., Morland, Springfield road
Hutchison, Mrs. John, 440 King street
Hutchison, Mrs., 52 Devonshire road
Hutton, Adam, M.B., Ch.B., D.T.M.&H., D.P.H., 250 Rosemount place. **Telephone No. 1702**
Hyams Bros., expert manufacturing furriers, 442 Union street
Hyams, E. (of Hyams Bros.), 4 Bon-Accord terrace
Hyams, Frederick I. (of Hyams Bros.), 4 Bon-Accord ter.
Hyland, A. & A., leather merchants, 13 Correction wynd
Hyland, Albert (of A. & A. H.), 60 Hilton terrace
Hyland, Alfred (of A. & A. Hyland), 34 Burns road
Hynd, Miss, 1 Rubislaw den south
Hyslop, Mrs., 285 Great Western road

Imlay, Alex. H., works manager (H. I. & Co., Ltd.), 96 Blenheim place
Imlay, Hugh, & Co., Ltd., envelope manufacturers and wholesale stationers, Park Road Works, Duff street. **Telephone No. 151. Telegraphic address, "Envelopes, Phone, Aberdeen"**
Imlay, Miss W., Bon Home, North Deeside road, Mannofield
Imper, Albert D., B.Sc., Ph.D., agricultural economist, 41½ Union street; *h* 202 Westburn road
Imperial Hotel, Stirling street. **Telephone No. 2910**; address, the Manageress
Imperial Typewriter Agency, 3a Alford place, Chas. H. Webster. **Telephone No. 505**
Imray, Joseph, cabinetmaker, 17 Harriet st.; *h* 15 Baker street
Income Tax Assessor's Office, 25 Union terrace. See pages 17 and 18
Income Tax Commissioner's Office, 173A Union street; A. J. R. Thain, advocate, clerk to the commissioners

Income Tax Specialist, Wm. Miller, M.A., LL.B., **Ex-Senior Inspector of Taxes,** 21 St. Andrew square, Edinburgh

Incorporated Guild of Hairdressers, Wigmakers, and Perfumers; H. C. Whyte Carnegie, hon. secy., 5 George street

Independent Order of Rechabites, Abstainers' Friendly Society (Approved), Bank Buildings, 88 Spring garden; district secretary David Christie, A.F.I. **Telephone No. 2342**

Inder, W. W., 22 Gray street

Indigent Gentlewomen (of Scotland) Fund; treasurers, Storie, Cruden, & Simpson, Advocates' Hall, Concert court, Broad street

Industrial Development Committee; secretary, John S. Yule, advocate, 15 Union terrace

Infantry Brigade, 153rd (Black Watch and Gordon), Fonthill Barracks, Fonthill road

Infirmary, Royal, Woolmanhill; superintendent, E. Edmondson, Registrar's Dist. No. 1

Ingham, Madame Annie (Mrs. J. Salthouse), teacher of voice production and singing, Alpha cottage, Kirkbrae, Cults

Inglis, Jas., granite merchant, Merkland road east; *h* 512 King street

Inglis, James, 135 Blenheim place

Inglis, John, shoemaker, 30 Portland street; *h* 11 Rosebank terrace

Inglis, Peter J., fishmonger, 140, *h* 139 Skene street

Inglis, Mrs. W., Birchfield, Cults

Ingram & King, plumbers and electricians, 6 Wales street. **Telephone No. 2696**

Ingram & Mortimer, Ltd., commission merchants and produce brokers, 20 Adelphi. **Telephone No. 95**

Ingram, Alex., cartwright, 22 Ashley road

Ingram, Alexander A. (Ogston & Tennant, Ltd.), 21 Leslie road

Ingram, Alexander J., 20 Cairnfield place

Ingram, A. (Traffic Supt.'s Office, Pass. Dept., L.N.E.R.), 46 Stanley street

Ingram, Andrew L., journalist (*Press & Journal*), 19 Ashley Park north

Ingram, Charles, local manager (Friends Provident and Century Life Office and Century Insurance Co., Ltd.), 22 Ashley road

Ingram, Dow., voice production specialist, 19 Bank street

Ingram, James, 37 Abergeldie terrace

Ingram, James C., clerk (Fishery Office), 34 Morven place

Ingram, J. & J., cartwrights and motor body builders, 72 Hutcheon street. **Telephone No. 1420**
Ingram, J., 315 Hardgate
Ingram, J. S., chemist and druggist, 49 Green
Ingram, Wm. (of I. & King), 24 Wallfield place
Ingram, Mrs. John, 59 Elmbank terrace
Ingram, Mrs., grocer, 17, *h* 19 Bank street
Ingram, Miss M., dressmaker, 67 Chapel street
Ingram, Misses, 25 Belvidere street
Ings, Mrs., 8 Woodstock road
Initial Towel Supply Co. (Proprietors, Initial Services [1928], Ltd.), 37a Belmont street
Inkson, James, family butcher, 180 Rosemount place; *h* 14 Mile-End avenue
Inland Revenue Inspector of Taxes Offices, 25 Union ter. See pages 17 and 18
Inland Revenue (Taxes) Specialist, Wm. Miller, M.A., LL.B., **Ex-Senior Inspector of Taxes,** 21 St. Andrew square, Edinburgh
Innes, Alexander, & Sons, funeral undertakers, 59 Broad street. Telephone No. 213. *See advt.*
Innes, A. & J., funeral undertakers, 40 Victoria road
Innes, Alex., stationer and fancy goods dealer, 34 Duthie terrace
Innes, Alex., commercial traveller (G. K. & D.), 43 Braemar place
Innes, A. (of A. & J. I.), 42 Victoria road
Innes, Charles, foreman (Aberdeen Lime Co., Ltd.), 15 St. Mary's place
Innes, Francis Alexander, medical officer of health (Gambia), 21 Carden place
Innes, Frank F. M., valuation assistant, L.V.D. (I.R.), 259 Union street; *h* 460 Clifton road
Innes, George A., singing master, Affleck house, 13 Affleck street
Innes, George, carting contractor, 83, *h* 85 Loch street
Innes, George (of D. Souttar), 30 Whitehall terrace
Innes, Gordon J., chartered accountant, 2 Bon-Accord sq.
Innes, James, 4 Fonthill road
Innes, James Duff, Athole, Springfield avenue
Innes, James S., spirit merchant, 55 Castle street; *h* 74 Burns road
Innes, J. (of Garvie, Innes & Scott), 3 Fraser road
Innes, John, 3 Albert terrace
Innes, John A. E., spirit merchant, 213 Union street; *h* 11 Louisville avenue
Innes, John A., B.Sc., M.B., Ch.B., M.R.C.P.(Lond.), 4 Queen's road. **Telephone No. 295**

Innes, Maxwell, teller (Union Bank of Scotland, Ltd., Castle street), 115 Cromwell road
Innes, Robert, jobbing joiner and shop fitter, South Esplanade west; *h* 115 Menzies road
Innes, Mrs. James, 136 Bon-Accord street
Innes, Mrs. John, 50 Clifton road
Innes, Mrs. M., 29 Beaconsfield place
Innes, Mrs. M., Wynona, Pitfodels
Innes, Elizabeth, M.A., M.B., Ch.B., 4 Queen's road. **Telephone No. 295**
Innes, Miss E. Y., 114 Osborne place
Innes, Miss M., draper, 18, *h* 20 Auchmill road, Bucksburn
Innes, Misses, 4 Queen's gardens
Insch, W., waterproof, india-rubber and asbestos factor, 34 Bridge street; *h* 113 Forest avenue
Insurance Company Agents—see pages 44 to 47
Insurance (The) Institute of Aberdeen; hon. secretary, A. G. Walker, S.C.I.I., 1 Union terrace
Inverarity, James R., piano maker, 276 Holburn street
Ireland, Miss (of G. Currie & Co.), 31 Gilcomston park
Iron Trades Employers' Insurance Association, Ltd., Aberdeen District; James Hay, advocate, agent, 6 Bon-Accord square
Ironside, Alex. H., warehouseman, 27 Upperkirkgate. **Telephone No. 4129**; *h* 349 Clifton road
Ironside, Basil, ladies' and gent.'s tailor, 54 Dee street
Ironside, John M., bank registrar (N. of S. Bank Ltd.), 41 Bonnymuir place
Ironside, W., Schoolhouse, Cults
Ironside, William, merchant, West Cults. **Telephone No. Cults 100**; *h* Schoolhouse, Cults
Ironside, William, teacher of woodwork (Aberdeen Education Department), 33 Thomson street
Ironside, William M., manager, joinery dept. (N. Co-op. Socy., Ltd., Berryden road), 79 Leslie terrace
Ironside, Mrs. W., 81 Beaconsfield place
Ironside, Miss, board residence, 54 Dee street
Irvin, Sir John H., K.B.E., steam fishing boat owner, Albert quay; *h* 86 Queen's road
Irvin, Richard, & Sons, Ltd., fish salesmen, Albert quay. **Telephone No. 2520. Telegraphic address, "Irvin, Aberdeen"**
Irvine & Johnstone, stock and share brokers, 147 Union street. **Telephone No. 4283. Telegraphic address, "Exchange, Aberdeen"**
Irvine, James C., divisional manager (Shell Mex., Ltd.), 49 Hamilton place

Irvine, James D., 20 Caledonian place
Irvine, J. R. (of I. & Johnstone), 68 Beaconsfield place. **Telephone No. 2735**
Irvine, Rev. John A., B.A., 10 Westfield terrace
Irvine, William, building mason, 7 Caledonian place
Irvine, Mrs., 20 Rubislaw den south
Irvine, Miss, lodgings, 58 Springbank terrace
Irwin, Fitzmaurice H., engineer (Shell Mex, Ltd.), 20 Fountainhall road
Iverach, James, solicitor, 25 Crown street; *h* 12 Ferryhill place

Jack, Alex. S., 54 Mid Stocket road
Jack, Professor A. A., 22 Queen's road. **Telephone No. 1684**
Jack, Wm., 237 Victoria road
Jack, Mrs. Alexander, 169 Great Western road
Jack, Mrs., 62 Ferryhill road
Jack, Mrs. D. C., 267 Rosemount place
Jack, Miss Jessie, 61 Duthie terrace
Jack, Miss M., tobacconist and confectioner, 275 Great Northern road
Jackson, Alex., 24 Portland street
Jackson, Bernard, watchmaker and jeweller, 19 Salisbury terrace
Jackson, James, 31 Albyn place
Jackson, John, motor-car engineer and agent, 10 Bon-Accord street. **Telephone No. 4132**
Jackson, John, consulting electrical engineer, 2 St. John's terrace
Jackson, John H., 161 King street
Jackson, Leslie, motor engineer, 31 Laurelwood avenue
Jackson, Logan H. (of John Mowat), 660 Holburn street; *h* Ardlui, 303 Broomhill road
Jackson, Ltd., hatters, boot and shoe makers, 27 Union street and 119 George street
Jackson, William (Aberdeen), Ltd., bookbinding and ruling works, 18 Back wynd. **Telephone No. 291.** *See advt.*
Jackson, Mrs. James H., 40 Morningfield road
Jackson, Mrs. R. C., 172 Bon-Accord street
Jackson, Mrs., board residence, Ferndale, 64 Bon-Accord street
Jackson, Misses, 19 Hammerfield avenue
Jackson's (Robt. C. Findlay), licensed valuator, groceries, wines, and spirits, high-class provisions, teas, coffees, and liqueurs, 141 Crown street. **Telephone No. 855**

Jaeger Retail Branch, men's, ladies' and children's outfitters, 391 Union st. Telephone No. 2087

Jaffray, Alex. (of P. Buyers), 21 King's crescent

Jaffray, David, 23 Laurelwood avenue

Jaffray, F. & G., licensed grocers, 34 Mount st. **Telephone No. 3439**

Jaffray, Fraser (of F. & G. J.), 13 Mid Stocket road

Jaffray, George R. (of F. & G. J.), 82 Bonnymuir place

Jaffray, John Y., Willow Bank, 59 Clifton road

Jaffray, Wm., commercial traveller (Philp, Hay & Co., Glasgow), 22 Abergeldie terrace

Jaffray, Mrs. M., 23 Lilybank place

Jaffrey, Sir Thomas, LL.D., consulting actuary (Aberdeen Savings Bank), Edgehill, Milltimber. **Telephone No. Culter 42**

James, Wm. B., manager (Jas. Brown [Aberdeen], Ltd.), 48 Union grove

Jameson, David, representative (Walter Macfarlane and Co., Saracen Foundry, Glasgow), 139 Forest avenue

Jameson, Will, turf and football accountant, 17 Crown street. **Telephone Nos. 3770 to 3777. Telegraphic address, "Certain, Aberdeen"**; *h* 64 Gray street. **Telephone No. 3778**

Jamieson Brothers, Ltd., wholesale merchants and flour importers, 68-70 Market st. **Telephone No. 287**

Jamieson, Alex., 45 Nelson street

Jamieson, A. A. (of Jamieson Bros., Ltd.), 31 King's gate. **Telephone No. 2182**

Jamieson, Alfred J. (of C. & W. Stewart), Strathlea, Hilton street

Jamieson, Geo., & Son, jewellers and watchmakers (Established 1733), 142 Union street, next Union bridge. **Telephone No. 1219**

Jamieson, George, dairyman, 411 George street

Jamieson, G. (of Jamieson Bros., Ltd.), 49 Queen's road. **Telephone No. 1828**

Jamieson, James (of James Jamieson's [Aberdeen], Ltd.), 64 Cairnfield place

Jamieson, John, & Co., clothiers and outfitters, 26 Market street

Jamieson, John M., 69 Albury road

Jamieson, J. R., Arrdeir, Oakdale terrace

Jamieson, Lewis G., Melby, Ashfield road, Cults

Jamieson, Peter, harness composition manufacturer, Albert place. **Telephone No. 1200**

Jamieson, T., accountant (Union Bank of Scotland Ltd., West-End Branch), 127 Western road, Woodside
Jamieson, Wm., Thornlea, Seafield road. **Telephone No. 3445**
Jamieson, Wm. R. P., engineer (Royal Mental Hospital), 83 Westburn road
Jamieson, Mrs., Moriani, 76 Queen's road. **Telephone No. 3678**
Jamieson, Mrs., 24 Hammersmith road
Jamieson, Mrs., lodgings, 104A Holburn street
Jamieson, Mrs. Douglas, 86 Osborne place
Jamieson, Mrs. G., 5 Stanley street
Jamieson, Mrs. Ronald Barrie, 9 Hamilton pl. **Telephone No. 4729**
Jamieson, Mrs. T., 17 Richmondhill road
Jamieson, Mrs. W. J., 91 King street
Jamieson, Miss E., Drumgarth, Cults
Jamieson, Miss, 33 Rubislaw den south
Jamieson, Miss, Craigard, Cults
Jamieson, Miss, 24 Hammersmith road
Jamieson, Miss J. A., 46 Watson street
Jamieson's, James (Aberdeen), Limited, Albert Oil and Chemical Works, Albert place and 39 Whitehall place. **Telephone No. 1200**
Japan Mail Steamship Co. (N.Y.K.); agency, Mackay Bros. & Co. (Aberdeen), Ltd., 35A Union street
Jarvis, E. W. (late Cal. Rly.), 150 Broomhill road
Jeffery, J. R., manager (A. & F. Manuelle, Ltd.), 55 Bankhead road, Bucksburn. **Telephone No. Bucksburn 10**
Jeffrey, Jas. A., & Co., chartered accountants, 9 Golden square. **Telephone No. 271**
Jeffrey, James A., C.A. (of Jas. A. J. & Co.), 128 Hamilton place. **Telephone No. 1959**
Jeffrey, J. Patrick, B.Sc., C.A. (of Jas. A. J. & Co.), 128 Hamilton place. **Telephone No. 1959**
Jeffrey, James T., advocate, 105 Urquhart road; *h* 19 St. Swithin street
Jeffrey, John, M.D., F.R.C.S.E., regional medical officer (Department of Health for Scotland), Baillieswells, Bieldside
Jeffrey, William, retired inspector of fisheries, 12 Beechgrove place
Jeffrey, William, The Lodge, Grove Cemetery, Bucksburn
Jeffrey, Mrs., Killgoen, Bieldside
Jeffrey, Mrs., 69 Beechgrove terrace. **Telephone No. 3288**
Jenette, costumiére, 106 George st. **Telephone No. 3129**

Jenkins & Marr, civil engineers, architects, surveyors, and valuators, 16 Bridge street
Jenkins, Anthony, trawlmaster, 47 Rosebery street
Jenkins, Rev. Gerald Kerr, M.C., M.A. (East St. Clement's Parish Church), 10 Ferryhill place
Jenkins, Mrs. W. D., 55 Rubislaw den south. **Telephone No. 2735**
Jenkins, Miss Bessie, L.R.A.M., L.T.C.L., teacher of singing and pianoforte, 419 Clifton road. **Telephone No. Woodside 75**
Jenkins, Miss C. E., 81 Gray street
Jenson & Ledingham, F.B.O.A. (Honours), F.I.O., opticians, 32 and 34 Schoolhill. **Telephone No. 248**
Jessamine, Edmund, dentist, 48 Elmbank terrace. **Telephone No. 3043**
Jessamine, Robert S., pastry baker, 42 Causewayend; *h* 48 Elmbank terrace
Johannesson, G., interpreter, 71 Menzies road
John Knox Churchyard, Mounthooly; Sunday hours, 10 to 11 a.m., and 2 to 4 p.m.; Alexander Robertson, sexton
Johnsons, Messrs., Chartered Patent Agents; Patents, Designs and Trade Marks registered, 41 St. Vincent place, Glasgow, and 10 Stafford street, Edinburgh
Johnston & Laird, clothiers, outfitters, and robe makers, 57 George street. **Telephone No. 1060**
Johnston, Alex., 8 Hilton avenue
Johnston, Alex., 45 Duthie terrace
Johnston, A. McK. (of Smith & Johnston, Ltd.), Homewood, Countesswells road
Johnston, A. B., 49 St. Swithin street
Johnston, A. L., compositor (Taylor & Henderson), 6 Richmond terrace
Johnston, Bros., motor engineers, hirers, and haulage contractors, 95 Rosemount place and 63 Richmond street. **Telephone No. 980.** *See advt.*
Johnston, Charles, cabinetmaker, upholsterer, and removal contractor, 1A Beechgrove ter.; workshop, 2½ Eden pl. **Telephone No. 4232**; *h* 19 Broomhill road
Johnston, David W., assistant branch manager (Commercial Union Assce. Co., Ltd., and Union Assurance Society, Ltd.), 151 Duthie terrace
Johnston, D. W., C.S.M.M.G., masseur and medical electrician, 148 Crown street
Johnston, Duncan D., slater (of John Milne), 603 George street
Johnston, F. A., house factor, 72 Bon-Accord street

Johnston, George, telegraphist (P.O.), 38 Wellbrae ter.
Johnston, Graeme, canvasser (Aberdeen Steam Nav. Co., Ltd.), 87 Waterloo quay
Johnston, Hugh, Elmslea, Cults
Johnston, James, manager (Star Boot Co., Ltd.), 50 Craigie park
Johnston, James, blacksmith, 13 Springbank terrace
Johnston, Jas. (A. Bremner & Co., Ltd.), 40 Morven pl.
Johnston, James, copper, brass, and tinplate worker, 45 Schoolhill; *h* 22 Charlotte street
Johnston, James, butcher, 30 Hollybank place
Johnston, John, & Son, grocers and wine merchants, 109 Great Western road. **Telephone No. 1556**
Johnston, John (of J. J. & Son), 8 Ashley Park south
Johnston, John, M.B., Ch.B., 7 Albyn place. **Telephone No. 1262**
Johnston, John, commission agent, 27 Stanley street
Johnston, John, 154 Union street
Johnston, John M., carpenter, 103 Crown street
Johnston, Joseph, & Company, advocates and notaries public, 82 Crown street. **Telephone No. 3080. Telegraphic address, "Essfolk, Aberdeen"**
Johnston, Joseph, advocate and notary public (of Joseph J. & Co.), J.P., procurator-fiscal for the County of the City of Aberdeen; agent, Royal Bank of Scotland, 82 Crown street. **Telephone No. 3080;** *h* 395 Great Western road. **Telephone No. 2571**
Johnston, J. J., plumber, gasfitter, and electrical engineer, 174A Crown street. **Telephone No. 598;** *h* 117 Bon-Accord street
Johnston, Reid & Co., office furnishers, 343 Union street. **Telephone No. 4576**
Johnston, R., tailor, 284 George st.; *h* 49 Mile-end ave.
Johnston, Robert Smith, law clerk, 4 Chattan place
Johnston, R. W., F.S.I., F.A.I., estate agent, 217 Union street. **Telephone No. 986. Telegraphic address, "Property, Aberdeen";** *h* 49 Beaconsfield place. **Telephone No. 841**
Johnston, Thos., engineer and commission agent, 25 Crown street; *h* 48 Hammerfield avenue
Johnston, Rev. W. W., M.A. (Bon-Accord Church of Scotland), 89 Fountainhall road
Johnston, Wm., headmaster (Holburn P.S.), 42 Burns road
Johnston, William (of Johnston Bros.), 24 Richmond ter.
Johnston, William, accountant (C & P. H. Chalmers), 28 Hammerfield avenue

Johnston, William McPherson, baker, confectioner, and purveyor; sub-postmaster, **Kittybrewster Post Office,** 695 George street. **Telephone No. 2514;** *h* 1 Calsayseat road
Johnston, W. F. (J., Reid & Co.), 19 Angusfield avenue. **Telephone No. 3807**
Johnston, W. M., painter and decorator, 5 Westfield road. **Telephone No. 423;** *h* 73 Whitehall road
Johnston, W. M., tenor vocalist, 73 Whitehall road
Johnston, W. G., cashier (G. Graham & Co., Ltd.), 11 Ferryhill place
Johnston, William, traffic superintendent (Northern Scottish Area, L.N.E.R.), Blythebank, West Cults
Johnston, Mrs. James (of J. J., butcher), 32 Hollybank place
Johnston, Mrs., Newton Dee, Murtle
Johnston, Mrs. Agnes W., fruiterer and confectioner, 282 Holburn street; *h* 96 Gray street
Johnston, Mrs. Alexander, Homewood, Countesswells rd.
Johnston, Mrs. L. A., 46 Hammerfield avenue
Johnston, Mrs. Margaret, lodgings, 72 Bon-Accord street
Johnston, Miss J. M., milliner, 29 Holburn street; *h* 19 Prospect terrace
Johnston, Miss M. A., teacher (Ferryhill P.S.), 51 St. Swithin street
Johnston, Miss Mabel W., 23 Stanley street
Johnston, Miss Nan K., furrier, 423 Union street (1st floor); *h* 13 Springbank terrace. **Telephone No. 1654**
Johnston, Miss, 636 King street
Johnston, Miss, 18 Whitehall road
Johnstons, Ltd., cement, lime, plaster of Paris, hard-wall plaster, asbestos-cement slates, etc., merchants, 26 Waterloo quay **Telephone No. 2339. Telegrams, "Tensile, Aberdeen"**
Johnstone, Alexander, 77 Cairnfield place
Johnstone, Alex., commercial traveller (Middleton's [Aberdeen], Ltd.), 18 Wallfield place
Johnstone, Alexander, 15 Rubislaw terrace. **Telephone No. 3981**
Johnstone, Geo. S., saddler, 64 Auchmill rd., Bucksburn
Johnstone, James, advocate (of Hunter & Gordon), Raeden house, Mid Stocket road. **Telephone No. 1540**
Johnstone, J. L., cinematograph operator and photographer, 62 Netherkirkgate
Johnstone, Peter & J., auctioneers and fish salesmen, 186 Market street. **Telephone No. 768**
Johnstone, Robert, mill foreman, 23 Church st., Woodside

Johnstone, R. G., 6 Craigie park
Johnstone, R. M., Roquelle, Primrosehill, Cults
Johnstone, William Alex., assistant harbour master, dock master, and captain pilot, Pilot Office, North Pier
Johnstone, Mrs. John W., 13 Rubislaw ter. **Telephone No. 3099**
Johnstone, Miss, feather dresser, 24 Grosvenor place
Joiner, Mrs., 110 Desswood place
Joint Passenger Station, off Guild street
Jolley, C. J., & Co., manufacturers' agents, 398 Great Western road
Jolley, C. J. (of C. J. Jolley & Co.), 398 Gt. Western rd.
Jolly, Alex. B. (W. J. & Sons, Ltd.), 38 Bridge street
Jolly, F. J. (of J. Allan & Co.), 49 Gladstone place. **Telephone No. 2045**
Jolly, George, bookbinder and paper ruler, 3 Exchange lane. **Telephone No. 2547**; *h* 10 Hammerfield ave.
Jolly, Jas. (of W. J. & Sons, Ltd.), 2 Osborne place
Jolly, W., & Sons, Ltd., printers, lithographers, and wholesale stationers, 38 Bridge street. **Telephone No. 901**
Jolly, William George, jobbing gardener, 24 Chattan pl.
Jolly, Mrs. G. H., 338 Holburn street
Jolly, Mrs. Williamina, nurse, 63 Chapel street
Jones, A., commercial traveller (Rylands & Son, Manchester), 17 St. Nicholas street
Jones Bros. Co., granite merchants, 19 Rosebank terrace
Jones, Ellis D., 85 Duthie terrace
Jones, Richard, director (W. Leslie & Co., Ltd.), 7 Laurelwood avenue. **Telephone No. 2539**
Jones, Mrs. R., 7 Laurelwood avenue
Jones, Mrs. W. T., 32 Mid Stocket road
Jones, Mrs., 36 Brighton place
Jones, Miss M., The Oriels, 11 Deemount gardens
Jordan, George E., manager (A. Pirie & Sons, Ltd.), Stoneywood house, Bucksburn. **Telephone No. Bucksburn 48**
Joss, Alex. B., representative (Nobel Chemical Finishes, Ltd. [Naylor Bros.], London), 36 Hartington road
Joss, Andrew W., tobacconist, 518 George street. **Telephone No. 4509**; *h* 71 Jute street
Joss, Hillhouse, harbour meter, Elmbank, 141 Hardgate
Joss, J., & Sons, general carriers, garage, Bridge of Don. **Telephone No. 1346**
Joss, J. (of J. J. & Sons), Tilquihillie, Bridge of Don
Joss, J. W., local secretary (Union of Post Office Workers). 10 Pitstruan place
Joss, William, Carden House, Skene street

Joss, William, branch manager (N. Co-op. Socy., Ltd., St. Swithin street), 196 Union grove
Joyce, Mrs., 17 Belgrave terrace
Jupp, E. W. Scott, 43 Stanley street
Jurgens, Ltd., margarine manufacturers, 36 Windmill brae. **Telephone No. 2278.** T. Carle, manager
Justice of Peace Court for Aberdeenshire, Court House buildings, Castle street; Archibald C. Morrison, advocate, 18 Bon-Accord crescent, clerk

Kalamazoo (Sales), Ltd., loose leaf ledgers; representative, D. G. McLean, 207 Union street. **Telephone No. 2169**
Kay, Frederick W., advocate, secretary and factor, Society of Advocates, Advocates' Hall, Concert court, Broad street. **Telephone No. 79;** *h* Maxieburn, Stonehaven. **Telephone No. Stonehaven 8**
Kay, H. G. (of Davidson & Kay, Ltd.), 205 Union street
K. C. Tyre Service, tyre rebuilders, repairers, and stockists, 12 College street
Keane, Rev. Stephen, Catholic priest (St. Peter's), Justice street
Keay, David, fishing gear merchant, Albert quay; *h* 53 Cromwell road
Kebbell, Mrs., 469 Union street
Keenan, James, retired carver and gilder, 14 Huntly st.
Keir, Alexander, 26 Stanley street. **Telephone No. 4496**
Keir, William, inspector of fisheries, 172 Market street; *h* 59 Gladstone place
Keir, Wm., commercial traveller (F. S. & Co., Ltd., Glasgow), 43 Bonnymuir place
Keir, Mrs. John, 27 Abergeldie road
Keith, Alex., journalist, 30 Victoria street
Keith, George, grocer, tea, wine, and spirit merchant, 69 Spital. **Telephone No. 1324;** *h* 444 King street
Keith, Geo. M., 96 Cattofield place
Keith, Wm., manager (Wm. Kennaway), 9 Holburn street
Keith, Mrs. Jane A., 43 Desswood place
Keith, Mrs. Wm., 30 Erskine street
Keith, Mrs., 31 Beechgrove avenue
Keith, Miss, teacher, 114 Brighton place
Keith, Miss, Headcroft place
Keith, Misses, 4 Rosemount terrace
Kelbie, Richard, & Sons, rag and metal merchants, 74 West North street. **Telephone No. 2742. Telegraphic address, "Waste, Aberdeen"**
Kelbie, Richard (of R. K. & Sons), 70a West North street

Kellas, Rev. James F., M.A., B.D. (Mannofield Church), 35 Abergeldie terrace
Kellas, Mrs., 48 Carden place
Kellas, Mrs. Mary, 63 Carlton place
Kellas, Miss, Kilburn, 108 Bonnymuir place
Kellie, W. Bruce, manager (C. F. Paton & Co., Ltd.), 2 Caledonian place. **Telephone No. 1154**
Kelly, Andrew M., branch manager (Provident Mutual Life Assurance Association), Sandwick, 62 Annfield terrace
Kelly, Benjamin, baker, The Square, Cults. **Telephone No. Cults 96**; *h* Fountainbleau, Cults
Kelly, David S., woollen drawer, Donbrae, Don terrace
Kelly Hugh C., *Daily Record* representative, 61 Green; *h* 346 Hilton drive
Kelly, John Sangster, house painter, glazier, and decorator, Square, Cults. **Telephone No. Cults 77**; *h* Foveran, Cults
Kelly, Wm., A.R.S.A., LL.D., architect, 62 Rubislaw Den north
Kelly, Lieut.-Colonel W. J., J.P., secretary (Territorial Army Assoc.), 28 Guild street; *h* Abbotswell villa, Bridge of Dee
Kelman, A., flesher, 76 Rosemount via. Telephone No. 578. Branches: 64 Huntly street **(Telephone No. 578),** Clifton road (corner of Pirie's lane) **(Telephone No. 3340)**; *h* 7 Mile-end place
Kelman, Andrew, wine and spirit merchant, 132 King street; *h* 27 Leslie road
Kelman, Andrew, spirit dealer, 690 King street. **Telephone No. 3062**; *h* 692 King street
Kelman, Bros. (The Union Confectionery Works), wholesale manufacturing confectioners, 19-25 Meal-market street. **Telephone No. 3241**
Kelman, J. S. (of Mechanical Appliances Co.), 77 Abergeldie road. **Telephone No. 4255**
Kelman, Robert, confectioner, 7, 34, and 34a New Market Hall; *h* Somerville, Kirkbrae, Cults
Kelman, William, 30 Argyll place
Kelman, Wm., traveller (Cruden Bay Brick & Tile Co., Ltd.), 79 Sunnyside road
Kemp, Alex. (W. Murray & Son), 214 Westburn road
Kemp, Alex. H., secretary, 217 Great Western road
Kemp, Alex. R., A.T.S.C., singing master (A.E.A.), 101 Western road
Kemp, Frank (of G. Gordon & Co., Ltd.), 164 Bon-Accord street. **Telephone No. 1986**

Kemp, George, & Co., granite works, Gilcomston park. **Telephone No. 4009**
Kemp, George, commercial traveller, 38 Mount street
Kemp, James, shorthand tutor, 71 Gray street
Kemp, James M., cashier, 15 Hilton road
Kemp, John, & Co., Ltd., gazette and inquiry offices, 22 Bridge street
Kemp, Robert, manager (N.-E. Agr. Co-op. Soc., Ltd.), 5 Louisville avenue
Kemp, Wm., manager (Aberdeen Commercial Co., Ltd.), Uryvale, Inverurie
Kemp, Wm., builder and contractor, 68 Bedford road
Kemp, Willie, 53 Morven place
Kemp, Wm. A., watchmaker (of Bruce & K.), 36 Thomson street
Kemp, Mrs. Wm., 112 Osborne place
Kennaway, C. G., chartered accountant (of Mitchell K. and Co.), 16 Gladstone place. **Telephone No. 227**
Kennaway, William, Ltd., bakers, caterers, and confectioners, 5 and 7 Holburn street. **Telephone Nos. 757 and 758.** Branch shop, luncheon and tea rooms, 173 Union street, **Telephone No. 2371;** branch sale shop, 43 Union street, **Telephone No. 1491;** also the Square, Stonehaven, **Telephone No. Stonehaven 30**
Kennaway, Wm., 16 Gladstone place. **Telephone No. 227**
Kennedy, Alex. (of Gray, K., & Dickie), 19 Devonshire road
Kennedy, James R. R., & Son, granite sculptors, Pittodrie place. **Telephone No. 2186. Telegraphic address, "Celtic, Aberdeen"**
Kennedy, James R. R. (of J. R. R. K. & Son), 438 King street
Kennedy, John A., & Co., fish merchants, Regent road. **Telephone No. 2157**
Kennedy, John A. (late P.O.), 53 Huntly street
Kennedy, Walter (City Garage), motor engineer, 70 John street. **Telephone No. 3328;** *h* 648 George street
Kennedy, Wm. (of Smith & K.), 24 Belvidere street. **Telephone No. 2055**
Kennedy, William, dentist, Wellington house, Alford pl. **Telephone No. 2125;** *h* 1 St. John's terrace
Kennedy, William Thomas, 3 Hartington road
Kennedy, Mrs. J., cook, 8 Thistle place
Kennedy, Mrs. Thos. R., draper, 83 George street; *h* 19 Belgrave terrace
Kennedy, Mrs., dressmaker, 47 Bon-Accord street

Kennedy, Miss, milliner, 42 Upperkirkgate. **Telephone No. 4212**; *h* 57 Fountainhall road

Kennedy, Miss Jane, stationer, 46 East North street; *h* 291 Clifton road

Kepplestone Nursing Home, Ltd., and Association of Trained Nurses, Kepplestone, Queen's rd. **Telephone No. 3419. Telegraphic address, "Kepples, Aberdeen"**

Ker, Wm. E. (Richards, Ltd.), Garthdee villa, Bridge of Dee

Kerr, Leid & Co., Ltd., makers of fine clothes, 52 Guild st. **Telephone No. 2515**

Kerr, David (of Gordon & Smith), 23 Beechgrove avenue. **Telephone No. 973**

Kerr, James (P.O. Telephones), 208 Mid Stocket road

Kerr, James (P.O.), 133 Clifton road

Kerr, John, cashier (James Abernethy & Co., Ltd.), 23 Howburn place

Kerr, John, manager (Anglo American Oil Co., Ltd. **Telephone No. 2469; Telegraphic address, "Adoption, Aberdeen"**), 47 Angusfield ave. **Telephone No. 3769**

Kerr, Thomas, commercial traveller (S. T. Law), 183 Clifton road

Kerr, William, clerk, Armagh cottage, Manor place, Cults

Kerr, Mrs. A. J. R., milliner and draper, 1, *h* 3 Inverurie road, Bucksburn. **Telephone No. Bucksburn 68**

Kesson, Robert M., postman, 82 Leslie terrace

Ketchen, James C., engineer (C. Davidson & Sons, Ltd.), Noel House, 43 Oldmeldrum road, Bucksburn. **Telephone No. Bucksburn 62**

Keys, Mrs. W. A., 17 Beechgrove terrace

Kidd, Alexander, teacher of music, 48 St. Swithin street

Kidd, Andrew C., teacher of singing, 48 St. Swithin street

Kidd, John, manager (Andrew Collie & Co., Cults). **Telephone No. Cults 23**; *h* The Mound, Cults

Kidd, Mrs., 64 Rose street

Kidd, Miss C., costumière, 494 Union street

Kilgour & Walker, Ltd., woollen manufacturers, Berryden Mills, Berryden road. **Telephone No. 1319**

Kilgour, J. Gray, manager (K. & Walker, Ltd.), 49 Forest road

Kilgour, John, manager (Bon-Accord Ice and Cold Storage Co., Ltd.), 70 Hammerfield avenue

Kilgour, Lewis, chimney sweeper, 85 Claremont street

Kilgour, Ormonde, joint proprietor (Casino), 15 Whitehall terrace. **Telephone No. 3618**

Kilgour, Robert, farmer, Balgownie home farm, Bridge of Don
Kilgour, Wm., accountant (Edmonds & Ledingham), 417 Great Western road
Kilgour, Mrs. David M., 70 Rubislaw den north
Killah, George, grocer, 164 Causewayend; *h* 44 Clifton rd.
Killoh, G. Bruce, M.B., Ch.B., 23 Albyn place. **Telephone No. 1612**
Killoh, Mrs., 28 Gladstone place
Kiloh, George, works foreman, 142 Crown street
Kiloh, James, scientific instrument maker (Stevenson and Harris), 210-212 Market street; *h* 49 Rosebank ter.
Kiloh, John, shoemaker, 664 King street; *h* 26 Merkland Road east
Kimberley, Wm. T., Ltd., wholesale saddlers' ironmongers and collar manufacturers, 19 Exchange street. **Telephone No. 2562**
Kimberley, Wm. T. (of W. T. K., Ltd.), 2 Argyll place
Kincardine and West Aberdeen Liberal Association (Alex. Cooper, organising secretary), 166 Union street. **Telephone No. 2325**
Kindness, Fred., fishcurer, 82 Sinclair road. **Telephone No. 286**; *h* 136 Victoria road
Kindness, John Tait, fishcurer, Bon-Accord Fish Curing Works, Old Ford road. **Telephone No. 473**; *h* 148 Bon-Accord street. **Telephone No. 473A**
King & Telfer, dentists, 8 Crown street
King, Alexander, jun., pianist **(Tuxedo Band),** 19 Mount street
King, Alex., jun., newsagent and tobacconist, 44 Skene square; *h* 19 Mount street
King, Andrew, fishcurer, 35 Sinclair rd., *h* 116 Burns rd.
King, C. A. (of K. & Telfer), 77 Whitehall road
King, David, & Sons, Ltd., architectural and general iron founders, 114 King street and 5 Frederick street. **Telephone No. 716**
King, George, fish merchant, Russell road. **Telephone No. 3282**
King, James, jobbing gardener, 87 Claremont street
King, Jas. (of Ingram & K.), 28 St. Clair street
King, John, marine superintendent, 15 Clarence street
King Street Biscuit Factory (James Milne, baker), Seaforth road. **Telephone No. 3342**
King Street Home for Girls, 684 King street; Mrs. Davidson, superintendent
King, William, agent (Aberdeen and Northern Friendly Society), 23 Baker street
King, Wm. B., M.A., teacher, 28 Forbesfield road

King, Wm. S., evangelist, 86 Stanley street
King, Mrs., Keithfield, 127 Gray street
King, Mrs. William, 46 St. Swithin street
King, Miss A., 182 Forest avenue
King, Misses I. & B. H., 6 Rosebery street
Kinghorn, D. M., granite merchant, Pittodrie st. **Telephone No. 1449**; *h* 185 Back Hilton road
Kinghorn, H. J., 5 Bon-Accord cres. **Telephone No. 1499**
Kinghorn, James, & Son, general drapery warehousemen, 30, 32, and 34 St. Nicholas street. Established 1855. **Telephone No. 98. Telegrams, "Kinghorn, St. Nicholas street, Aberdeen"**
Kinkaid, Andrew, vermin killer, 41 Baker street
Kinloch, David R., manager (Prudential Assurance Co., Ltd.), Woodilee, Queen's road
Kinnaird, A. I., fruiterer, florist, and confectioner, 510 George st. and 30 Union ter.; *h* 43 Balmoral pl.
Kinnaird, Frank, gardener, Brae farm, Morningside road. **Telephone No. 2067**
Kinnaird, Roy, branch manager (N. Co-op. Society, Ltd., Butchery Department, 54 Green), 87 Union grove
Kinnaird, William (of T. Boag & Co., Ltd.), 4 Hosefield avenue
Kirby, Mrs. John, 367 Union street
Kirk, Rev. William, M.A. (Skene Street Congregational Church), 7 Carlton place
Kirkcaldy Lino Warehouse, 41 Castle street. **Telephone No. 4166**
Kirkpatrick & Baxter, butchers and provision merchants, 183 and 185 Albert quay. **Telephone No. 2410**
Kirkpatrick, Mrs. Adam, Hursley cottage, Nigg, by Bridge of Dee
Kirkpatrick, Mrs. Thos., 56 Stanley street
Kirkwood, Thomas (of Hendry & Keith, Ltd.), 17 Albyn grove
Kirkwood, William, solicitor, 193 Union st. **Telephone No. 403**; *h* 258 Broomhill road
Kirton, G. Hall, 1 Hartington road
Kirton, Wm. (of Milne & K.), 22 Linksfield road
Kirton, Miss G., manageress (A. C. Little & Sons, Ltd.), 6 Holburn road. **Telephone No. 1716**
Kissach, Alexander G. D., draper, 8 Duthie place
Kissach, Geo. Webster, representative (Macdonald and Muir, Leith), 10 Northburn avenue. **Telephone No. 1022**
Kissach, James H., traveller, 65 Elmfield avenue
Kissach, William W., 65 Elmfield avenue

Kite, Joseph J. (of W. Dunningham & Co.), 15 Wallfield crescent

Kitson, John W., motor engineer, 30 Great Northern road, Kittybrewster. **Telephone No. 3964. Telegraphic address, "Autokit, Aberdeen"**; *h* 101 Leslie terrace

Kitson, Luther, china merchant, 23 Carlton place

Kitson, William, & Co., glass, china, and rag merchants, 170 and 172 Gallowgate. **Telephone No. 968**

Kitton, Mrs. Walter S., 389 Great Western road

Kittybrewster and Balgownie Pharmacy, photographic and dispensing chemist, 40 Powis terrace

Kittybrewster Motor Works, Ltd., automobile and electrical engineers, Powis ter. **Telephone No. 444**; manager, A. G. Grant, 203 Clifton road. **Telephone No. 444**

Kittybrewster (Paper) Limited, Stationery Manufacturers, Kittybrewster Works, 106-112 Great Northern road. Telephone No. 205; Telegrams, "Kittypaper, Aberdeen"

Kittybrewster Temperance Hotel, 75 Powis terrace (Mrs. Morison). **Telephone No. 2823**

Kittybrewster and Woodside Bowling Club, Lilybank pl.; hon. secretary, Andrew Henderson, 35 Leslie road

Knight, David, manufacturing confectioner, 130 Union street **(Telephone No. 1688),** 51 St. Nicholas street, 15 Marischal street, and 63 Rosemount via.; factory, Crimon place; *h* 41 Whitehall road. **Telephone No. 3271**

Knight, John, tailor and clothier, Kirkbrae, Cults

Knight, Walter Alfred, 115 Crown street

Knight, Wm., jobbing gardener, 31 King street

Knight, Miss, 80 Whitehall road

Knights of St. Columba, Aberdeen Council, No. 88, 16 Huntly street

Knowles & Sons, fruit growers, importers; retail, 425 Union street, **Telephone Nos. 1002, 1003, 1846**; and at stall, Joint station, **Telephone Nos. 1002, 1003**; wholesale warehouse and office, 27 Exchange street, **Telephone Nos. 1002 and 1003**; nurseries, Airyhall, **Telephone No. Cults 48**

Knowles, Adam T., manager (A. B. Robertson & Son, Ltd.), 73 Stanley street

Knowles, Chas. Robt. (of K. & Sons), 28 Abergeldie ter.

Knowles, C. (of Knowles & Sons), 62 Queen's road. **Telephone No. 1852**

Knowles, James, & Son, house painters, 55 Victoria st.; workshop, 57A Rose street

Knowles, J. Forbes, 363 Holburn street
Knowles, Joseph, auctioneer, Innisfree, Springfield ave.
Knowles, W. R., general merchant, 377 Gt. Northern rd.
Knowles, Mrs., 363 Holburn street
Knowles, Misses, Carden Place School and Kindergarten, 66 Carden place
Knox, G. T., foreman boilermaker (J. Lewis & Sons, Ltd.), 84 Grampian place
Knox, J. C., headmaster (Ruthrieston Intermediate School), 182 Mid Stocket road
Knox, William, & Co., Ltd., grain importers and public warehouse keepers, 63 Regent quay. **Telephone No. 400**
Kyd, Alex. R., manager (C. Napier & Co., Ltd.), 450 King street. **Telephone No. 517**
Kynoch & Robertson, painters, 280 Rosemount place **(Telephone No. 1109)** and 34 Powis terrace **(Telephone No. 1455)**
Kynoch, D. J., M.C., L.R.C.P.S., L.D.S., dental surgeon, 467 Union street. **Telephone No. 360**
Kynoch, George R., branch manager (N. Co-op. Socy., Ltd., 117 Rosemount place), 121 Rosemount place
Kynoch, James (of K. & Robertson), 20 Beechgrove terrace
Kynoch, Wm. L., 229 Clifton road
Kynoch, Mrs. A., Dunsyre, 62 Gladstone place
Kynoch, Mrs. James, 31 Murray terrace
Kynoch, Miss Jessie, 56 Rosemount place
Kynock, David, house steward (Royal Mental Hospital), Ashgrove house, Ashgrove road

Ladies' (The) Town and County Club, 7 Bon-Accord st. **Telephone No. 3940**
Laidlaw, Archibald S. D., radio dealer and perambulator agent, 45-47 Upperkirkgate; *h* 44 Mount st.
Laidlaw, John, flesher, 7, 8, and 14 Market Hall. **Telephone No. 512**; *h* 21 Devonshire road. **Telephone No. 4268**
Laidlaw, Miss, 23 Belvidere crescent
Laing, A. A., The Princess Café, 101 Union street, The People's Café, 19 to 30 Hall and 39 Basement, New Market; *h* Ataraxia, Anderson drive. **Telephone No. 4276**
Laing, A. J. Louttit, advocate, sheriff-substitute of Aberdeenshire, etc., Sheriff Court House; *h* Burnieboozle House
Laing, Alex. R., stockbroker (of Gray & L.), 19 Rubislaw terrace
Laing, Arthur (Post Office telegraphs), 17 Pitstruan place

Laing, David, & Son, Ltd., basket manufacturers, 27-29 Virginia street. **Telephone No. 2249**
Laing, Ernest V., M.A., D.Sc., F.L.S., University lecturer, 13 Belvidere street
Laing, Frederick, chemist, 127 Mid Stocket road
Laing, Frederick James, dentist, 127 Mid Stocket road
Laing, George, commercial teacher, 34 Richmondhill place
Laing, George, Princess Café, 101 Union street; *h* 9 Royfold crescent
Laing, George, cashier (Walker & Duncan), 102 Cattofield place
Laing, G. Innes, M.A., 34 Richmondhill place
Laing, George Ross (successor to Andrew Ross, jun.), butcher, 246 George street. **Telephone No. 335**; *h* 24 Clifton road
Laing, Jas., chimney sweeper, 3 Deer road
Laing, John R., M.Inst.C.E. (water engineer's office), 227 Great Western road
Laing, P. (retired), Springfield, Springfield road
Laing, Pat R. G., chemist and optician, 627 George street. Telephone No. 1338; *h* Springfield, Springfield road
Laing, Reuben, flesher, 367 Great Northern road and 273 Clifton road. **Telephone No. Woodside 16**; 27 Bedford place. **Telephone No. 3018**; *h* Newseat, Pirie's lane
Laing, Richard (of D. L. & Son, Ltd.), 85 Murray terrace
Laing, Thomas, wholesale confectioner, 65 Charlotte st.; *h* 7 Bedford place
Laing, W. R., 87 Irvine place
Laing, Mrs. A. R., 518 Union street. **Telephone No. 1811**
Laing, Mrs. George, Eden cottage, West Cults
Laing, Mrs. M., board residence, The Châlet, 52 Bon-Accord street
Laing, Mrs. Robert, 56 Forest road
Laing, Mrs. Thomas, 13 Salisbury terrace
Laing, Miss A. V., 87 Irvine place
Laird, Alexander, 167 Bon-Accord street
Laird, Fred, branch manager (John A. Dunn), 84 Powis place
Laird, George P., warehouseman (Anderson & Thomson), Aldersyde, 210 Westburn road
Laird, James W., manager and secretary (Aberdeen Jute Co., Ltd.), 30 Belvidere crescent
Laird, James Wilson, designer, 35 Beechgrove avenue
Laird, John, Professor of Moral Philosophy, Powis Lodge, College bounds

Laird, Peter (of Anderson & Thomson), 37 Beechgrove ave
Laird, Peter, jun. (Anderson & Thomson), 206 Mid Stocket road
Laird, Mrs. B., 111 Leslie terrace
Laird, Mrs. J. K., Cults house, Cults
Laird, Mrs. Mary, apartments, 1 Rosemount House, 30 Rosemount place
Laird's Photographic Studio, 246 Union street
Lakin, Francis H., 60 Market terrace, Bucksburn
Lakin, Miss J. L., grocer, 62, *h* 60 Market terrace, Bucksburn. **Telephone No. Bucksburn 34**
Lamb, Alexander, painter and decorator, 28 Rosemount place; *h* 27 Wallfield crescent
Lamb, D. L., 36 Abergeldie terrace
Lamb, Geo., & Sons, painters, glaziers, and decorators, 86 Spring garden. **Telephone No. 2143**
Lamb, George (of G. L. & Sons), 5 Erskine street
Lamb, George (P.O. Telegraphs), 19 Stanley street
Lamb, George, jun. (of G. L. & Sons), 5 Erskine street
Lamb, James, 53 Clifton road
Lamb, John, 47 Salisbury terrace
Lamb, John W., 13 Elmbank terrace
Lamb, Robert, spirit dealer, 2 Trinity quay; *h* 71 Burns rd.
Lamb, Thomas, 24 Louisville avenue
Lamb, W. (N. Co-op. Socy., Ltd.), 51 Hilton terrace
Lamb, W. L., M.B., M.R.C.P.E., 8 Queen's ter. **Telephone No. 608**
Lamb, Elizabeth, grocer, 273 Great Northern road
Lamb, Mrs. C., Morro cottage, 23 Holburn road
Lamb, Mrs. T. H., 36 Whitehall terrace
Lamb, Mrs., 36 Abergeldie terrace. **Telephone No. 4579**
Lambie, Alex., tailor and clothier, 23 Adelphi; *h* 1 Loanhead place
Lambie, Alexander, granite merchant (of Caie & Co.), 13 Orchard street
Lamont, Adam, sen., 16 Cedar place
Lamont, Adam, jun., clerk (Aberdeen & Northern Friendly Society), 4 Watson street
Lamont, Andrew, money lender, 385 Holburn street
Lamont, George D., A.R.C.O., teacher of music, 148 Broomhill road
Lamont, Rev. Joseph, curate, Cathedral House, Huntly street
Lamont, Wm., blacksmith, 3 St. Clair st.; *h* 72A Hutcheon street
Lamont, W. McP., L.D.S., R.C.S. (Edin.), 15 Rubislaw ter.
Lamont, Mrs. W. C., 43 Beaconsfield place

Langlands, M., & Sons, Ltd., 3 Trinity Buildings, ship brokers, shipping and forwarding agents. Telephone Nos. 3695-3696.

Largue, Miss, 89 Beaconsfield place

La Scala Photo Playhouse Company, Picture-house, registered office, 234 Union st.; manager, William Muir. **Telephone No. 2314**

Lauder, George, fish merchant, 1 Clyde street. **Telephone No. 2319. Telegraphic address, "Turbot, Aberdeen"**; *h* 399 Great Western rd. **Telephone No. 3223**

Lauder, Mrs. E., 30 Abergeldie terrace. **Telephone No. 2204**

Laurence, Robt., bank teller (retired), 138 Duthie terrace

Laurie, Alex., grocer, tea, wine, and spirit merchant, 32 Esslemont avenue. **Telephone No. 3917**; *h* 4 Whitehall place

Laverton, Alexander W., commercial traveller, 27 Albyn grove

Law, Alex., 221 Queen's road

Law, Alex., slater, 116 Great Western road. Telephone No. 1557; *h* **15 Ashley road**

Law, Alexander, spirit dealer, 6 Bridge st.; *h* 9 Forest avenue

Law, David D. (of S. T. Law), 86 Blenheim place

Law, Frederick W., M.A., B.Sc.(Agr.), tomato grower, fruit grower, and florist, Rocklands Nurseries, Craigton road, Cults. **Telephone No. Cults 114**; *h* Rocklands, Cults

Law, George, tea, wine, and general merchant **(Bridge of Don Post Office). Telephone No. 4332**; *h* Ocean View, Bridge of Don

Law, G. W., merchant, 38 Salisbury terrace

Law, John C., drapery buyer (Esslemont & Macintosh, Ltd.), 140 Blenheim place

Law, Robert F., painter and decorator, 25 Chattan place. **Telephone No. 2707**; *h* 111 Forest avenue

Law, Robert, shoe merchant, 81 Beaconsfield place

Law, Samuel Taylor, boot factor and leather merchant, 15 Exchange street. **Telephone No. 2146**; *h* 27 Beechgrove avenue

Law Union and Rock Insurance Co., Ltd., 46A Union st. Resident secretary, A. B. Stephen

Law, W. P., M.A., B.Sc., head of mathematical dept. (Central Secondary School), 106 Broomhill road

Law, Mrs. D. R., 13 South Crown street

Law, Mrs. John, 97 Hamilton place

Law, Mrs., 13 Beaconsfield place

Law, Mrs., 37 Victoria street
Law, Miss Alice J. F., L.R.A.M., L.T.C.L., professor of music, 13 Beaconsfield place. **Telephone No. 4190**
Law, Beatrix Bennett, M.A., M.D.(Abdn.), D.O.(Oxon.), ophthalmic surgeon, 27 Beechgrove ave. **Telephone No. 3355**
Law, Miss G. M., 22 Oakhill road
Law, Miss, lodgings, 32 Springbank terrace
Lawie, James E. (of G. Elsmie & Son), 11 Bayview road
Lawie, Mrs. J. E., 248 Queen's road
Lawrance, Alex. W., butcher, 35 New Market Hall; *h* 194 George street
Lawrance, Robert Murdoch, F.S.A.Scot., cashier (D. Wyllie & Son), Cairnchina, 23 Ashley road
Lawrence, Alex., 43 Osborne place
Lawrence, Charles, late asst. supt. (P.O.), 7 Hilton street
Lawrence, C. W., commercial traveller (Hunter, Barr and Co., Ltd., Glasgow), 7 Hilton street
Lawrence, David (N.B. and M. Insce. Co.), 49 Forest ave.
Lawrence, F. H., stationer and fancy goods dealer, 41, *h* 268 Victoria road
Lawrence, George, J.P. for the county, 32 Morningfield road
Lawrence, George A., M.A., headmaster (Demonstration School), 220 Westburn road
Lawrence, James, 7 Stephen place
Lawrence, James W. (Burgh Surveyor's Office), 15 Burnett place
Lawrence, John, 68 Carden place
Lawrence, Wm. Sim (of W. Sim & Co.), Newbridge house, Union glen
Lawrence, Mrs. C. M., 90 Blenheim place
Lawrence, Mrs., Newbridge house, Union glen. **Telephone No. 638**
Lawrence, Mrs., Braehead, 3 South Crown street
Lawrence, Mrs., Windermere, Kirkbrae, Cults
Lawrence, Mrs. W. N., 81 Blenheim place
Lawrence, Miss Kate, teacher, 15 Whitehouse street
Lawrence, Nurse R. (certificated), 264 George street
Lawrie, Albert, butcher, 1a Chapel street. **Telephone No. 2462**; *h* 98 Union grove
Lawrie, Alex., tailor, 7 South Mount street; *h* 193 Great Northern road
Lawrie Bros., Ltd., motor accessory factors, coach-builders' and cartwrights' furnishers, 79-81 Loch street. **Telephone No. 834**
Lawrie, Henry, 53 Albury place

Lawrie, H. J., representative (Wm. Gossage & Sons, Ltd., Widnes and Liverpool), The Crest, Westholme ave.

Lawrie, John, rag and metal merchant, Walker lane. Telephone No. 2791. Telegraphic address, "Maclawrie, Aberdeen"; *h* 3 Ashley Park south

Lawrie, John, masseur and Nature cure practitioner, 5 Devonshire road. **Telephone No. 1296**

Lawrie, Robert, plumber and heating engineer, 16 St. Andrew street; *h* 12 Claremont street

Lawrie, Wm., tailor, 132 Hutcheon street; *h* 383 George street

Lawrie, Mrs. John, 252 King street

Lawrie, Mrs., Loanend, 22 Whitehall terrace

Lawrie, Miss C., provision merchant, 32 Merkland road east

Lawson, Turnbull, & Co., Ltd., lead pipe manufacturers, plumbers' merchants, electrical factors, brassfounders, finishers, and nickel platers, 10, 12, 14, and 16 Mealmarket street. **Telephone Nos. 3144 and 3145**

Lawson, David, labour master, 7 Summerfield place

Lawson, Frederick W., watchmaker and jeweller, 5 Rose street; *h* 1 Westfield terrace

Lawson, Geo., commercial traveller (A. Patterson & Co.), 68 Burns road

Lawson, Jas., carpenter and joiner, Cross Roads, Murtle. **Telephone No. Culter 53**

Lawson, John, 17 Elmfield avenue

Lawson, Robert, agent, 611 King st. **Telephone No. 912**

Lawson, Wm., licensed grocer, 40 Gordon street; *h* Craigowan, 9 Braemar place

Lawson, Wm., market gardener, Woodbine cottage, Cornhill road

Lawson, Wm. M., 20 Albyn grove

Lawsons Ltd., drapers, clothiers, bootfactors, and house furnishers, 186 to 190 George st. Telephone No. 732

Lawton, E. H., organ builder, tuner, etc., Pittodrie Organ Works, Ardarroch road and Linksfield road. **Telephone No. 1402. Telegraphic address, "Organs, Aberdeen"**; *h* 32 Linksfield road

Lawton, Miss Lilian M., L.R.A.M., teacher of music, Glenmallon, Linksfield road

Le Fevre & Stevenson, printers, Langstane Press, 12 Hardgate. **Telephone No. 2417**

Le Fevre, Robert (of Le F. & Stevenson), 60 Annfield ter.

League of Nations' Union, North of Scotland District Council, 25 Crown st. **Telephone No. 3588**

Lean, William, bank agent (Clydesdale Bank, Ltd., Harbour Branch), 33 Cranford road

Leask, Alex., J.P., house agent, carpenter, and builder, 16 Fraser place. **Telephone No. 1457**; *h* 24 Camperdown road

Leask, David (of Coutts & Leask), 59 Union grove

Leask, John, 15 Royfold crescent

Leask, Miss, 39 Osborne place

Leatham, W. E., district manager (Sun Life of Canada), 343 Union street

Leatham, Mrs., 33 Stanley street

Ledingham, Alexander, photographer, 101A Rosemount place. **Telephone No. 1578**; *h* 11 Craibstone avenue, Stoneywood

Ledingham, John, & Son, Ltd., bakers and biscuit manufacturers (Rosemount Bakery); office, 2 and 4 Mount street, **Telephone No. 2544**; shop, 60 Rosemount place, **Telephone No. 2544**; branches, 470 Union street, **Telephone No. 2544**; 48 Union street (Tea Rooms), **Telephone No. 2544**; and 580 George street, **Telephone No. 2544**

Ledingham, John (of J. L. & Son, Ltd.), Bellenden, Milltimber. **Telephone No. Culter 4**

Ledingham, Macallan, F.B.O.A.(Hon.)F.I.O. (of Jenson and L.), 54 Richmondhill place

Ledingham, Robert, plumber, 31 Elmfield avenue

Ledingham, Robert. M., M.A., LL.B., advocate (of Edmonds & Ledingham), 11 Forest road

Ledingham, Mrs. James, general dealer, 40A, *h* 44 Marischal street

Ledingham, Mrs. James D., 49 Abergeldie road

Ledingham, Mrs. W. M., 78 Queen's road. **Telephone No. 1630**

Ledingham, Miss, Balblair, Cults

Lee, Charles Allan, M.A., B.Sc., teacher, 15 Albury place

Lee, Wm., manager (Aberdeen Trawlowners and Traders Engineering Co., Ltd.), Craigendarroch, Riverside drive. **Telephone No. 1239**

Lee, Wm. (of Marshall & L.), 13 Anderson avenue

Leel, Andrew J., boot and shoemaker, 42 Gordon street; *h* 282 Union grove

Lees, Laurence G. W., fishcurer, 57 Morven place

Lees, Peter, fishcurer, Old Ford road. **Telegraphic address, "Fillets, Aberdeen." Telephone No. 3056**; *h* 3 Devanha gardens south. **Telephone No. 3056a**

Lees, Mrs. John, 15 Rubislaw den south
Lefevre, Alice M, ladies' and gent.'s hairdresser, 107 Willowbank road. **Telephone No. 4087**
Lefevre, H., milliner, 212 Union street; *h* 8 Crown street
Legal & General Assurance Society, Ltd., 13 Bridge street; resident secretary, J. B. Donaldson. **Telephone No. 4244**
Legg, Wm. S., supt. engineer, 158A Crown street
Leggat, Alexander, tailor, 38 Esslemont avenue
Leggat, John, supt. (St. Peter's Cemetery), 24 Merkland road east
Legge, Andrew M., boot and shoemaker, 46 Albert street; *h* 73 Fonthill road
Legge, Norman W., 48 Forest road. **Telephone No. 1451**
Leil, James, motor hirer, St. Devenick place. **Telephone No. Cults 49**; *h* Ann Villa, Kirkbrae, Cults
Leiper, Andrew, & Sons, fishcurers, 39 Sinclair road. **Telephone No. 4449. Telegraphic address, "Standard, Aberdeen"**
Leiper, Andrew, tobacconist and newsagent, 153A, *h* 153 Victoria road
Leiper, Andrew (of A. L. & Sons), 33 Walker road
Leiper, A. D., retired supt., P.O., 187 Clifton road
Leiper, George, 18 Whinhill road. **Telephone No. 4159**
Leiper, J. & A., fishcurers, South Esplanade west
Leiper, John (of J. & A. L.), 18 Walker road
Leiper, John, M.B., Ch.B., 214 Union st.; *h* 20 Devanha gardens. **Telephone No. 554**
Leiper, Thomas, butcher, 44 St. Clement street; *h* 248 Union grove
Leiper, William, fisherman, 16 Whinhill road
Leiper, Mrs. Ann, Boarding House, 19 Church street
Leiper, Mrs. J. W., newsagent and tobacconist, 16 Marischal street
Leitch, Alex., tenor vocalist, 434 Clifton road
Leitch, Rev. Duncan, M.A. (St. Columba Free Church), 63 Albury road
Leitch, James Boyes (of A. Scott & Co.), 6 Camperdown road
Leith & Paterson, Limited, woollen merchants and wholesale warehousemen, 48 Bridge street. **Telephone No. 11**
Leith, Alex., water and sanitary inspector, The Lodge, Allan Park, West Cults
Leith, Alex., 19 Prospect terrace
Leith, Charles J. (of Leith & Paterson, Limited), 4 Rubislaw den north

Leith, H., & Son, tinplate workers, ironmongers, japanners, and oil merchants, 26 and 28 Netherkirkgate. **Telephone No. 259**

Leith, James (of John Bisset & Co., Ltd.), 66 Queen's rd. **Telephone No. 1617**

Leith, James, jun. (of John Bisset & Co., Ltd.), 278 Broomhill road. **Telephone No. 4716**

Leith, James, 85 Union grove

Leith, James, contractor and granite merchant, Froghall road, Linksfield road, and Cummings Park, Woodside. **Telephone No. 1198**; *h* Ashhill House, Back Hilton road

Leith, James (H.M. Customs & Excise), 48 Gladstone pl.

Leith, James R., managing director (Ellis & McHardy, Ltd.), 71 Devonshire road. **Telephone No. 4488**

Leith, John (of H. L. & Son), 75 Argyll place

Leith, John, J.P., grocer, tea, wine, and spirit merchant, 91 Chapel street and 91 Huntly street. **Telephone No. 328**; *h* 63 Desswood place

Leith, Robert, manufacturers' agent, 41½ Union street. **Telephone No. 3206**; *h* 90 Irvine place

Leith, Walker (P.O. Engineering Department), 26 Loanhead terrace

Leith, William A., coal merchant, Jamieson's quay. **Telephone No. 635. Telegraphic address, "Charcoal, Aberdeen"**

Leith, William A., Brackenhill, Murtle. **Telephone No. Cults 32**

Leith, Mrs. Peter, 89 Blenheim place

Leith, Miss, 11 Marine terrace

Leith, Miss M. **(Old Aberdeen Post Office),** 39 High street. **Telephone No. 1514**

Leith, Misses, 8 Hilton street

Leith, Misses, 19 Braemar place

Lemen, Robert, A.L.A.A., A.I.A.(Scot.), cashier (Reith and Anderson, Ltd.), 38 Burns road

Lemmon, Charles, 24 Burnett place

Lennie, William, commercial traveller, 3 Erskine street

Lennox, Hugh, window cleaner, 60 Walker road

Lentz, Emile, teacher, 82 Blenheim place

Leonard, Alexander, district inspector (Cleansing Dept.), 16 Don street, Old Aberdeen

Leonard, Mrs. Alex., 44 Loanhead terrace

Lesh, James McB., district secretary (Sun Insurance Office), 68 Forest avenue

Leslie & MacDonald, fruiterers, florists, and confectioners, 51 Bon-Accord street. **Telephone No. 2209**

Leslie & Macdonald, hairdressing saloon, 53a Bon-Accord street
Leslie, Alexander, shore porter, 368 King street
Leslie, George, civil engineer, 16 Caledonian place
Leslie, George, market gardener, Viewbank, Cairncry rd.; shops, 12 East North street and 13 Park street
Leslie, George, shipmaster, 1 Caledonian place
Leslie, George, private financier, 21 King street
Leslie, George, book-keeper, 283 Union grove
Leslie, James, & Son, slaters, 118 Huntly street; office, 14 Whitehouse street. **Telephone No. 1442**
Leslie, James, & Son, haulage contractors, 49 Charlotte st. **Telephone No. 3631**
Leslie, James, & Son, florists, 666 King street
Leslie, James (of J. L. & Son), 45 Charlotte street
Leslie, James, valuator and house agent, 650 George street
Leslie, James (of J. L. & Son), 668 King street
Leslie, James (of J. L. & Son), 14 Whitehouse street
Leslie, James, painter and glazier, 25 Don st., Woodside
Leslie, James Gordon, slater (of J. L. & Son), 1 Whitehouse street
Leslie, James O. (G.P.O.), 453 King street
Leslie, John, cabinetmaker, 33, *h* 31 Justice street
Leslie, John, clerk (Education Department), 87 Willowbank road
Leslie, John, Auld Fowre cottage, Countesswells
Leslie, Norman, director (W. Leslie & Co., Ltd.), 9 Bon-Accord crescent. **Telephone No. 482**
Leslie, Robert (of D. Macandrew & Co., Ltd.), Craigower, 243 Clifton road
Leslie, Robert M., engineer, 3 Caroline place
Leslie, R. B., representative (The Consolidated Pneumatic Tool Co., Ltd.), 19 Duthie place. **Telephone No. 2996**
Leslie, Rev. Thomas, 1a Eden place
Leslie, W., & Co., Ltd., shipbrokers, herring exporters, fishcurers, insurance brokers, and commission merchants, 59 Marischal street. **Telephone No. 3110**
Leslie, Wm., seedsman (W. Smith & Son, Ltd.), 8 Belmont road
Leslie, William, 77 Charlotte street
Leslie, William (Adam Bros., Ltd.), 32 Thomson street
Leslie, William, 2 Calton terrace
Leslie, W. L., painter, 104 and 106 Rosemount place. **Telephone No. 908**; *h* 70 Fountainhall road
Leslie, Mrs. Charles, 21 Albert terrace
Leslie, Mrs. J. B., 19 Brighton place

Leslie, Miss I., grocer, 158 Skene street
Leslie, Miss M., 47 Elmfield avenue
Leslie, Miss, 148 Hamilton place
Leslie, Miss, newsagent, 28, *h* 30 Skene square
Leslie, Misses, 38 Victoria street
Levack, David P., M.B., Ch.B., D.M.R.andE.(Camb.), radiologist, 16 Golden square. **Telephone No. 676**; *h* 34 Carlton place
Levack, John R., M.B., C.M., 10 and 16 Golden square. **Telephone No. 676**
Levack, Miss, teacher of painting, 259 Rosemount place
Levie, William Elder, advocate, 23 Market street; *h* 32 Carden place
Lewis, Alex. R. (of Alex. Adam & Co.), Rosebank, 17 Whitehall terrace
Lewis, Alfred P., & Co., plumbers, gasfitters, sanitary and electrical engineers, 104 Gerrard street. **Telephone No. 3027**
Lewis, Alfred P. (of A. P. L. & Co.), 23 Desswood place
Lewis, Andrew, manager (J. L. & Sons, Ltd.), 11 Queen's road
Lewis, James F. (of A. Adam & Co.), 58 Elmfield avenue
Lewis, John, & Sons, Ltd., shipbuilders, engineers, boilermakers, and ship repairers, 186 Albert quay. **Telegraphic address, "Boiler, Aberdeen."** Shipbuilding yard, South Esplanade east
Lewis, John, Ltd. (Torry Coaling Co.), coal merchants, 186 Albert quay. **Telephone Nos. 642, 3186 & 3187**
Lewis, Richard W., & Sons, Ltd., engineers, carpenters, blacksmiths, and boilermakers; office, carpenters' and boiler shop, Normal buildings, North Esplanade east; engine and blacksmiths' shops, Clyde street. **Telegraphic address, "Piston, Aberdeen." Telephone No. 253; Works Telephone, 253A**
Lewis, Richard W., & Sons, Ltd., fish salesmen, North Esplanade east. **Telephone No. 4315. Telegraphic address, "Piston, Aberdeen"**
Lewis, Richard W., managing director (of Richard W. Lewis & Sons, Ltd.), Inchgarth, Pitfodels. **Telephone No. Cults 22**
Lewis, Mrs., 348 Great Western road
Leyland Motors (John Gibson & Son, Ltd.); Sales and Service Depôt, 397-401 King st. **Telephone No. 4486**
Leys, Charles, cattle dealer, 613 King street

Leys, Duncan (of Smith & L.), Deeside, Craigton road. **Telephone No. 3033Y2**
Leys, Robt., fish merchant, commercial road; *h* 23 Orchard street
Libby, McNeill, & Libby, Ltd. (London); manager, Adam J. Anderson, 25 Crown street. **Telephone No. 2979**
Licenses & General Insurance Coy., Ltd., Paton, Lythgoe and Coy., 123½ Union street
Liddell, A. C., manager, 17 Louisville avenue
Lieutenancy of Aberdeenshire Office; John D. Munro, J.P., advocate, clerk, Canada house, 201 Union st. **Telephone No. 2581; House No. 2096**
Ligertwood, James, 80 Clifton road
Ligertwood, John H., electrician, Powis terrace. **Telephone No. 4123**; *h* 231 Back Hilton road
Lightbody, Alex. (of C. F. Wilson & Co., Ltd.), 13 Devonshire road. **Telephone No. 2197**
Lightfoot, Rev. Canon G. R., B.A. (St. Mary's Episcopal Church), 7 Westfield terrace
Lillie, James, ladies' and gent.'s tailor, 2 Thistle street. **Telephone No. 2747**; *h* 44 Ashley gardens
Lillie, Mrs. R. K., 57 Murray terrace
Limond, Wm., 90 Fonthill road
Lind, Wm., 75 Hammersmith road
Lindsay, James, L.D.S., dental surgeon, 40 Union terrace
Lindsay, John, foreman (Galloway & Sykes, Ltd.), Bon-Accord cottage, 23 Justice Mill lane. **Telephone Nos. 4760-4761**
Lindsay, Low, Ltd., Dundee; representative, Alex. Shearer, 86 Clifton road
Lindsay, Robert, M.B., C.M., 310 Great Western road. **Telephone No. 3824**; and 35½ Broad street
Lindsay, Robert, commercial traveller (Wallace & Weir, Ltd., Glasgow), 3 Hilton avenue
Lindsay, T. A., headmaster (Bucksburn H.G.P.S.), 52 Inverurie road, Bucksburn
Lindsay, W. & W., printers, lithographers, and publishers, 28 Market street. **Telephone No. 2394**
Lindsay, Mrs. A. M., 77 Beaconsfield place
Lindsay, Mrs. John, 31 Osborne place
Lindsay, Mrs. W. G., 9 Gladstone place
Linklater, John M., bridge engineer, Regent Bridge house, Regent road
Linklater, W. W., grain merchant, 55 Marischal street; *h* 18 Devanha gardens. **Telephone No. 4572**
Linn Moor Home for Ailing Children, Culter; secretary, James Farquharson, 38 Castle street

Linton, Wm., shops manager (Equitable Aberdeen [Drapers], Limited), 63 Blenheim place
Linton, Mrs. E., grocer **(Menzies road Post Office),** 121 Menzies road
Lints, John, solicitor, 41½ Union street; *h* 633 King street
Lippe, Alexander, foreman (Aberdeen Commercial Co., Ltd.), 21 Affleck street
Lippe, Miss S. A., 55 Thomson street
Lippet, Mrs. Charles, Meadow Bank, Cults
Little, A. C., & Sons, Ltd., costumiers and furriers, 105 Union street. **Telephone No. 523**
Little, Archibald S., district representative (Scottish Boiler and General Insurance Co., Ltd.), 189 Back Hilton road
Littlejohn, George, & Co., wholesale saddlers, ironmongers, etc., 17 and 19 Back wynd. **Telephone No. 2221**
Littlejohn, George G., 11 Affleck street
Littlejohn, James, & Sons, licensed grocers, 39 Green. **Telephone No. 383**
Littlejohn, James D., 13 Louisville avenue
Littlejohn, J. R., M.A., F.E.I.S., retired schoolmaster, Cheviot, West Cults
Littlejohn, Robert (W. Murray & Son, Ltd.), 57 Argyll pl. **Telephone No. 456**
Littlejohn, Wm., 21 Forbesfield road
Littlejohn, Wm., advocate (of Marquis Hall & Littlejohn), Woodhill house, Stocket. **Telephone No. 1781**
Littlejohn, Mrs. Robert, 20 Hilton terrace
Littlejohn, Miss Christian, 36 Devonshire road
Littlejohn, Miss Marjorie S., violinist, 26 Hamilton place
Littlejohn, Misses, 26 Hamilton place
Liverpool (The) and London and Globe Insurance Co., Ltd., 150 Union st. **Telephone No. 666.** Andrew Shirreffs, local manager
Liverpool Victoria Insurance Offices, 255 Union street; manager, Jas. D. Irvine
Liveston, J., chair maker, 126b Skene street; *h* 25 Whitehall terrace
Livingston, A. & J., fishmongers, 46 Powis ter. **Telephone No. 2497**
Livingston, David (of Wm. Livingston, printer), 108 Osborne place
Livingston, James, fishmonger (of A. & J. L.), 131 Park st.
Livingston, Wm., printer, 24 and 26 Belmont street. **Telephone No. 1459**
Livingstone, Andrew E., 122 Union grove
Livingstone, Mrs., 24 Whitehall terrace

Lizars, J., optician and dealer in photo materials, 171 Union street

Lloyd's Agents, John Cook & Son, Ltd., 62 Marischal street

Lloyd's Register, Surveyor to; P. Fitzgerald, 18½ Regent quay. **Telephone No. 141**

Lobban, Alexander, commercial traveller (Brown, Smith and Co., Glasgow), 59 Leslie road

Lobban, Alfred, ironmonger, 81 Brighton place

Lobban, William, 92 Powis place

Lobban, Miss, provision merchant, 14 Albyn grove

Lobban, Misses, 90 Clifton road

Loch Line (The) Steam Trawling and Fishing Co., Ltd.; secretary, Malcolm Smith, jun., Albert Docks, Albert quay

Lochore, Rev. James, 62 Union grove

Locke, A., secretary (United Kingdom Steam Tug and Trawler Insurance and Indemnity Association, Ltd.), 208 Market street. **Telephone No. 742**; *h* 11 Argyll crescent. **Telephone No. 2086**

Lockhart, James, manufacturing confectioner, 54 Catherine st. **Telephone No. 491**; *h* 152 Broomhill road

Lockhart, Dr. Robert D., Craigiebuckler, Springfield road

Lockhart, Mrs., Craigiebuckler, Springfield rd. **Telephone No. 1286**

Logan, John G., artist, 20 Oakhill road

Logan, Robert W., Blair Devenick, Cults

Logan, Mrs. George, caretaker, 20 Albyn place

Logan, Misses, 499 Union street

Logg, Mrs. Francis, Lynnburn, Gray street

Loggie, Wm. M., chemist (N. Co-op. Society, Ltd., Drug Store), 452 Great Northern road

Logie, Capt. Chas. D., Tyndall cottage, Cults

Logie, David, L.D.S., R.C.S.(Edin.), dental surgeon, 86½ Crown street. **Telephone No. 1026**

Logie, James D. (of Findlay's Dairy), 457 Union street; *h* 65 Beechgrove terrace. **Telephone No. 1981**

Logie, Mrs. Alex., Tyndall cottage, Cults

London (The) and Lancashire Insurance Co., Ltd., North of Scotland Branch, 9 King st.; C. M. MacEwing, local manager; A. Mackie, resident secy. (Accident dept.). **Telephone No. 308**

London and North Eastern Railway Company (Northern Scottish Area); Head Office, 80 Guild street. **Telephone No. 3103**; Joint station: Passenger **(Telephone No. 929)**; Parcels (Forwarded)

(Telephone No. 602); (Received) **(Telephone No. 3467)**; Goods Agent, Guild st. **(Telephone No. 43)**; Goods Dept., Guild street **(Telephone No. 32)**; Goods Dept., Waterloo **(Telephone No. 3368)**; Deeside Goods **(Telephone No. 670)**

London and North Eastern Railway, Town Booking Office, 9 Bridge street. **Telephone No. 3214**

L. & N. E. Rly.; passenger agents, Mackay Bros. & Co. (Aberdeen), Ltd., 35A Union street

London Assurance (The), 480 Union street. **Telephone No. 1071**

London College of Music; local representative, William McHardy, 2 Albert terrace

London Guarantee and Accident Company Ltd. (Established 1869), 11 Bon-Accord crescent. **Telephone No. 1966.** David A. Morrison branch secretary

London (The) Life Association, Ltd.; M. Alexander, local secy., 30 George square, Glasgow, C.2. *See advt.*

London, Midland, and Scottish Railway Co. **Telephone No. 4305** (with extensions to all departments). District Traffic Superintendent's Office, Guild st.; District Traffic Superintendent, Jas. M. Smith; Passenger and Parcels agent, Joint Station, John Robb; Goods Station, Guild street, M. B. Dick, goods agent

Longmore, Alex. R. (asst. supt., P.O.), 53 Burns road

Longmore, Herbert J. A., physician and surgeon, 10 Albyn terrace. **Telephone No. 211**

Longmore, James, 32 Osborne place

Lonie, Andrew, butter and egg merchant, 46 Victoria road. **Telephone No. 2015**; *h* 58 Grampian circle

Lonie, Arthur G., tenor vocalist, 63 St. Swithin street

Lonie, William, postman, 24 Whitehall place

Lorimer, A., dental surgery, 211 Union street; *h* East Bank, Culter

Lorimer, James, & Son, civil and military boot makers, 162 Union street. **Telephone No. 724**

Lorimer, J. Vass (of J. L. & Son), 53 Gladstone place. **Telephone No. 2375**

Lorimer, Mrs. James, 12 Royfold crescent. **Telephone No. 1665**

Lornie, Francis C., clerk, 10 Thomson street

Lothian, D. B. (retired), teacher, 2 Fountainhall road

Loudon, Thomas, clerk (L.M.S.R.), 7 Roslin street

Lovie, Alfred J., accountant (Balgownie Dairy), 27 Hosefield avenue

Lovie, John, inspector (L.N.E.R.), Station House, West Cults

Low, Robertson & Co., Ltd. (Leith), wholesale wine and spirit merchants; agent, Robert R. Esson, 223 Clifton road. **Telephone No. 134**

Low, Alex., M.A., M.D., Professor of Anatomy (University of Aberdeen), 144 Blenheim place. **Telephone No. 3592**

Low, Alex. W., commercial traveller (Aberdeen Commercial Co., Ltd.), 24 Balmoral place

Low, Andrew, chief clerk (Harbour Works), 5 Burnett pl.

Low, George (Mutter, Howey & Co., Ltd.), 113 Mile-end avenue

Low, George, farmer, Caies Dykes, Bridge of Dee

Low, Jas. (of Low's Bookstalls), 15 Drum's lane

Low, John, 391 Holburn street

Low, John, diver (mason), 55 Great Northern road

Low, Leith (of Low's Bookstalls), 54 King st. **Telephone No. 3416**

Low, William (Fraserburgh), Ltd., herring curers, Ocean House, 20 Albyn place. **Telegrams, "Bremlow, Aberdeen." Telephone No. 3890**

Low, William, draper, 81 Victoria road

Low, Wm. A., manufacturers' agent (wholesale), 16 Carmelite lane; *h* 4 Braemar place

Low, Mrs., 6 Erskine street

Low, Jean G. (Fair View Tea Rooms), 805A Great Northern road

Low, Miss N. A., costumier, 9 Bon-Accord terrace

Low, Miss, 9 Queen's gardens

Low's Bookstalls, secondhand **book and music sellers,** 39 to 54 Gallery, New Market. **Telephone No. 3332**

Lowe, John C., 131 Union grove

Lowe, Miss, 87 Beaconsfield place

Lower Deeside School Management Committee, William Littlejohn, advocate, 11 Bon-Accord crescent, clerk

Loyal Order of Ancient Shepherds (A.U.), approved society, 122 J.C.; district secretary, W. G. Clarkson, 42 Union ter. **Telephone No. 1833;** assistant district secretary, John T. Wardrop

Ludwig, Chas. F., director (W. Leslie & Co., Ltd.), Glendrouin, 5 Rubislaw den south. **Telephone No. 1924**

Lumgair, E. G., district manager (Pearl Assurance Co., Ltd.), 25 Rosehill avenue. **Telephone No. 1486**

Lumsden & Davidson, advocates and notaries public, 15 Dee street

Lumsden & Gibson, grocers (to His Majesty the King), wine merchants, and Italian warehousemen, 95 Union street. **Telephone No. 165**

Lumsden, Andrew A., solicitor (of McHattie & L.), Ord Bhan, Annfield terrace. **Telephone No. 4639**

Lumsden, Benjamin, shoemaker, 658, *h* 548 Great Northern road

Lumsden, C. Ernest, M.B.E. (of L. & Gibson), 107 Desswood place

Lumsden, E. R., M.A., advocate, 29 Union street. **Telephone No. 1950**; *h* 378 Gt. Western rd. **Telephone No. 1627**

Lumsden, Harry, Craignish, Bieldside

Lumsden, Innes, church officer (Queen's Cross Church), 104a Holburn street

Lumsden, James, Fountainhall House, 130 Blenheim pl.

Lumsden, James, engineer, 130 John street; *h* 2 Mackie place

Lumsden, John W., marine engineer, 60 Hammersmith road

Lumsden, Thos. B. G. (of L. & Gibson), 80 Carden place

Lumsden, Wm., & Son, Italian warehousemen, tea, wine, and spirit merchants, 58 Union street. **Telephone No. 260**

Lumsden, Mrs., 14 Ferryhill place

Lumsden, Miss, 170 Bon-Accord street

Lumsden, Misses, 4 Wellbrae terrace

Lunan, George, motor salesman, 8 Leslie road

Lunan, George M., resident inspector (United Kingdom Provident Institution), 4 St. Swithin street

Lunan, James, 77 Devonshire road

Lunan, M., & Son, insurance brokers, 73 Crown street. **Telephone No. 1015**

Lunan, Marianus, accountant, 73 Crown street. **Telephone No. 1015**; *h* 2 St. Swithin street **House Telephone No. 573**

Lunan, Robert, retired bank agent, Palace Hotel

Lunan, Wm. S., J.P., agent (N. of S. Bank Ltd., Northern branch), Woodhouselee, Cults. **Telephone No. Cults 123**

Lunn, Rev. James G., M.A. (Gilcomston South Church), 3 Albert street

Lunn's, George, Tours; agents, Mackay Bros. & Co. (Aberdeen), Ltd., 35a Union street

Lunn's (Sir Henry) Tours; agents, Mackay Bros. and Co. (Aberdeen), Ltd., 35a Union street

Luxmoore-Ball, Cecil, rector (St. Margaret's Church), St. Margaret's Rectory, Gallowgate
Lyall, Alexander, M.A., M.D., M.R.C.P.(Lond.), lecturer (Aberdeen University), 74 Ferryhill rd. **Telephone No. 4329**
Lyall, Geo., jun., joiner, South Esplanade west; *h* 119 Whinhill road
Lyall, John (of Geo. McIntosh), aerated water manufacturer, 10 Argyll place
Lyall, Thomas, 152 Mid Stocket road
Lyall, William C., manager (Aberdeen Tyres Services, Ltd.), 126 Hilton drive
Lyall, Miss A. J., teacher, 31 Albury place
Lyall, Miss Isabella, 316 King street
Lyon, Alex., manufacturer of edible fats, hide factor, and offal merchant, 274 and 278 George st. **Telephone No. 107**
Lyon, Alexander (A. Lyon, 278 George street), Braco lodge, Rubislaw Den north. **Telephone No. 3171**
Lyon, Charles, Ltd., packing-case manufacturers, Clayhills sawmills, North Esplanade west. **Telephone No. 275**
Lyon, Douglas J., A.C.I.I., inspector (Caledonian Insurance Co.), 17 Mile-end place
Lyon, F., manager, 400 Great Western road
Lyon, George M., butcher, 218 George street. **Telephone No. 2442**
Lyon, G., fruiterer and confectioner, 144 Crown street. **Telephone No. 3685**
Lyon, Henry (Alexander Lyon, 278 George street), 71 Fountainhall road. **Telephone No. 4250**
Lyon, James C. (of Charles Lyon, Ltd.), Freshfield, West Cults. **Telephone No. Cults 47**
Lyon, James R., commercial traveller, 76 Menzies road
Lyon, Jas., Engineer's Department, G.P.O., 46 Hilton pl.
Lyon, John, 17 Mile-end place
Lyon, John, manager, house furnishing dept. (N. Co-op. Socy., Ltd.), 13 Watson street
Lyon, John, butcher, Hamewith, Back Hilton road
Lyon, John, traveller, 51 Watson street
Lyon, Robert, 86 Gray street
Lyon, Thos. A. (goods agent, L. N. E. Rly., 27 Guild st.), 20 Deemount road
Lyon, W. A., foreign correspondent (A. & M. Smith, Ltd.), 54 Ashley gardens
Lyon, Mrs. John, 8 Belmont place
Lyon, Helen J., teacher, 101 Hammerfield avenue
Lyon, Miss I. C., 206 Great Western road

Lyon, Miss, 95 Fountainhall road
Lyon, Misses, 121 Anderson drive

Mabbot, Thomas, 69 Menzies road
McAdam, David G., managing director (J. McA. & Sons, Ltd.), Hammerfield lodge, Hammerfield avenue. **Telephone No. 1803**
McAdam, John, & Sons, Ltd., contractors and quarry owners, 47 Charlotte street. **Telephone No. 186.** Quarries, Persley
Macaldowie, Mrs., apartments, 157 Forest avenue
McAllan, Arthur, town house keeper, Town House. **House Night Telephone No. 3740**
McAllan, James, 65 Stanley street
McAllan, James, M.A., B.Sc., M.R.C.V.S., veterinary officer (City Health Dept., 41½ Union street). **Telephone No. 3740**; *h* 22 Fountainhall rd. **Telephone No. 4316**
McAllan, Robert M. (of Barron & McAllan, Ltd.), 75 Sunnyside road
McAllan, Wm. J., insurance agent, 78 Great Northern rd.
McAllan, W. P., 15 Hammerfield avenue
Macandrew, Alexander (of Mac's Meat Store), 532 Great Western road
Macandrew, D., & Co., Ltd., builders and contractors, house carpenters and joiners, horticultural builders, specialists in school desks, fitments, panelling, and bank, office, hall, and shop fittings, and licensed valuators, Electric Joinery and Building Works, 120 Loch street. **Telegraphic address, "Macandrew's, Builders, Aberdeen." Telephone No. 401**
Macandrew Fund (The), factors, Peterkin & Duncans, 21 Golden square
McAndrew, James, coal merchant and carting contractor, 21 Powis terrace; stables, 48 Fraser road
Macandrew, Mrs. Mary, 31 University road
McAra, Alexander, fruiterer and confectioner, 66 Watson street. **Telephone No. 3591**; *h* 64 Watson street
Macara, David, B.Com., teacher, 10 Mile-end place
McArthur & Russell, painters and decorators, 20 Broomhill road
McArthur, Albert, insurance inspector, 2 Smithfield road
McArthur, A., & Son, brass and aluminium founders, 19 Willowdale place. **Telephone No. 2374**
McArthur & Stephen, ladies' outfitters, 474 Union street
McArthur, A. (of A. McA. & Son), Goval, Don street, Old Aberdeen. **Telephone No. 4540**

MacArthur, Rev. Charles, M.A. (St. Fittick's Church), 1 Deemount terrace
McArthur, Charles A., jun., ladies' outfitter, 240 George street; *h* Sanquhar, 25 Hammerfield avenue
McArthur, Robert (of McA. & R.), 26 Irvine place
McArthur, Mrs. (of McA. & Stephen), 25 Hammerfield avenue
MacAulay, Arch., cashier (Davidson & Garden), 30 Rosebery street
Macaulay, Duncan, 24 Devonshire rd.
McBain, Alan (of G. & J. McB.), chartered accountant, 12 Rubislaw den north
McBain, Alexander McIntosh, dentist, 25 George street. **Telephone No. 4533**
McBain, G. & J., chartered accountants, 11 Golden square. **Telephone Nos. 3420-3421**
McBain, George (of G. & J. McBain), 88 Queen's road
McBain, Ian (of G. & J. McB.), chartered accountant, 88 Queen's road
McBain, John (of G. & J. McBain), 12 Rubislaw den north
McBain, John P., postman, 34 Holburn road
McBay, James, & Sons, fish merchants, 66 Sinclair road. **Telephone No. 1788**
McBay, James, fishcurer, Poynernook road
McBay, James (of J. McB. & Sons), 9 Devanha gardens east
MacBean, A. F., M.A., M.B., Ch.B., D.P.H., assistant county medical officer, 4 Albyn pl.; *h* 10 Chanonry
Macbean, Miss, 367 Great Western road
McBeath, Mrs., board residence, 2 Queen's road. **Telephone No. 2516**
Macbeth, H. Norman, pianoforte maker, 261 Union st.; *h* Deeford, Riverside drive. **Telephone No. 1056**
Macbeth, James, pianoforte maker and music seller, 261 Union street. **Telegraphic address, "Macbeth, Aberdeen." Telephone No. 235; after 8 o'clock, 1056.** Factory, 32 Thistle lane
McBey, George (of James Bain, cycle agent), 179 Great Northern road
McBey, Wm., horsedealer, Summerhill farm, South Stocket
McBoyle, James, assistant County clerk and treasurer, County Buildings, Castle street; *h* 74 Osborne pl. **Telephone No. 4573**
McBride, Edward, wine and spirit merchant, 18 Upperkirkgate; *h* 114 Crown street
McBride, John, spirit merchant, 89 Loch street; *h* 6 Mount street

McBurney, James, 133 Hamilton place. **Telephone No. 2774**
McCabe, John, barman, 33 Wallfield place
McCall, A. P., motor-car demolisher and dealer, 77 Powis terrace. **Telephone No. 4427**; *h* 23 Forbes street
McCall, John P., auctioneer, 20 Castle street
McCall, Mrs. D. P., wardrobe, jewellery, and antique dealer, 50 Upperkirkgate. **Telephone No. 3002**; *h* 17 University road
McCall, Mrs. J., **wardrobe dealer,** 20 Castle street
McCall, Mrs., wardrobe dealer, 131 Skene st. **Telephone No. 3847**
Maccallum, Duncan, solicitor (of Alex. Stronach & Son), Cruachan, Kincorth
McCallum, Harry, headmaster (Causewayend P.S.), 38 Abergeldie terrace
McCallum, James, coal merchant and carting contractor, 167 West North street
McCallum, James, manager and secretary (The North of Scotland and Orkney and Shetland Steam Nav. Co., Ltd.), 16 Forest road. **Telephone No. 20**
McCallum, John, jun., linen salesman, 85 Union grove
McCallum, Mrs. A. J., 156 Hamilton place. **Telephone No. 1103**
McCallum, Mrs. Geo., 39 Hosefield avenue
McCambley, T., manager (Spinning Dept., Richards Ltd.), 109 Forest avenue
McCann, E., 2 Jackson terrace
McCartney, Albert, 17 Ashley Park north
McCaskill, W. D., tailor and clothier, 287 Great Northern road; *h* 3 Tanfield avenue
McClenaghen, Mrs. Henry, apartments, 68 Dee street
McCluskie, James R., butcher, 565 George st.; *h* Violdale, Cheyne road
McColl, R. S., Ltd., confectioners, 54A and 459 Union st.; also at 10 George street
McCombie, Charles, motor sheet metal worker, 39 Claremont street; *h* 22 Hartington road
McCombie, George, railway clerk, 38 Erskine street
McCombie, James D., B.L., solicitor, 41½ Union street. **Telephone No. 1237**; *h* 107 Clifton road
McCombie, John, 186 Auchmill road, Bucksburn
McCombie, J. A., 15 Elmfield avenue
McCombie, William, manager (Town & County Motor Garage, Ltd.), 10 Strawberry Bank. **Telephone No. 548**
McCombie, Mrs. Jessie, 22 Carlton place
McConnach, John, chemist, 9 Ashley Park north

McConachie, John A., cashier (Aberdeen Royal Infirmary and Aberdeen Royal Mental Hospital, 230 Union street), 84 Bedford place
McConachie, R., grocer, 53 Cattofield place
Maconachie, R. H., 14 Bright street
McConnach, John, M.B.E., deputy chief constable (City Police), 63 Irvine place
McConnach, Miss, resident "Spirella" corsetière, 421 Union street. **Telephone No. 1816**
McConnachie, R. A., 30 Louisville avenue
McConochie, Mrs. M., lodgings, 2 Carmelite street
McCormick, M., costumière, gown specialist, and furrier, 377 Union street. **Telephone No. 2499**; *h* 31 Duthie terrace. **Telephone No. 1892**
McCoss & Co., golf bag manufacturers, 25½ Marywell street. **Telephone No. 2529**
McCoss, James (of Alex. Booth), 105 Duthie terrace
McCoss, James R. B., manager (J. C. Hogg), 37 Murray terrace
McCoss, W. L. P. (McCoss & Co.), 39 Norfolk road
McCowan, Daniel, manager, 8 Walker place
McCowan, Donald, manager (Wordie & Co.), Gateside, West Cults
McCrae, Donald, 97 Burns road
McCrae, Mrs. Helen, 44 Hamilton place
McCreadie, Anthony, 10 Wellbrae terrace
McCulloch, David, journalist, 11 Richmondhill road
McCurrach, Robert, chemist, 84 Salisbury place
McCurrach, Mrs. Robert, 222 Union grove
MacDiarmid, J. Duncan, J.P., M.A., B.L., advocate, 173a Union street. **Telephone No. 914**; *h* 23 Gray street. **Telephone No. 2848**
MacDiarmid, Mrs. D., 15 Holburn road
Macdonald & Muir, Scotch whisky distillers and blenders, Queen's Dock, Leith; representative, George W. Kissach, 10 Northburn ave. **Telephone No. 1022**
Macdonald, Alex., & Co., Ltd., Aberdeen Granite Works, 121 Constitution st. **Telephone No. 29**
Macdonald, Alexander, & Co., painters and decorators, 250 King street. **Telephone No. 2214**
Macdonald, Alex., painter (of A. M. & Co.), 130 Rosemount place
McDonald, Alex. (of Rapid Shoe Repairing Co.), 62 Rosemount place
Macdonald, Alexander, 56 Irvine place
Macdonald, Alex. C., solicitor (Butchart & Rennet), 151 Forest avenue

McDonald, A. C., glass and colour merchant, 53 Belmont street; *h* Oakroyd, Woodburn avenue
Macdonald, Alex. H., cattle-float and haulage contractor, 75 Spring garden. **Telephone No. 3769**
McDonald, Alfred, dentist, 10 Belmont street
McDonald, A., watchmaker, 71 Victoria road
McDonald, A. W. (Davidson & Garden), Valley View, Bieldside
McDonald, Charles, & Sons, slaters and contractors, Dyce. **Telephone No. Dyce 13**
McDonald, Charles, Ltd., Froghall Granite Works, 46 to 50 Jute street. **Telephone No. 1401**
McDonald, Charles A., shoemaker, 171 Holburn street; *h* 134 Hardgate
McDonald, Charles S., spirit merchant, 45 East North street; *h* 192 Great Western road
McDonald, Charles S. S., chemist, 49 Broomhill road
McDonald, C. Herbert, dentist, 11 St. Nicholas street. **Telephone No. 3666**; *h* 88 Rose street
Macdonald, David, & Sons, import and commission merchants, 45 Clarence street. **Telegraphic address, "Macdonalds, Aberdeen"**
Macdonald, D. D., commercial traveller (Esslemont and Macintosh, Ltd.), 7 Thistle street
Macdonald, D. Ronald (of D. M. & Sons), 50 Gladstone pl.
Macdonald, Donald Macintosh, clerk of works, 35 Regent quay; *h* 35 Grampian circle
MacDonald, Fraser, & Co., Ltd., auctioneers and live stock salesmen, Agricultural Hall, 41 Clifton road
Macdonald, Frederick, fruiterer, confectioner, and tobacconist, 54 Powis terrace
MacDonald, George, florist (of Leslie & M.), 53 Bon-Accord street
McDonald, Geo. (of William R. Aiken, Ltd.), The Bungalow, Anderson drive
Macdonald, George, editorial representative (*Glasgow Herald*), 5 St. Mary's place. **Telephone No. 4116**
McDonald, G. A., manager (Gresham Publishing Co., Ltd.), 83 Irvine place
McDonald, Geo. T., engineer, Boharm, 217 Queen's road
Macdonald, Harry F., draper and outfitter, 73 King street
Macdonald, Hector Munro, professor of mathematics, 52 College bounds. **Telephone No. 2633**
McDonald, James, 8 Beechgrove place
McDonald, James, supt., The Lodge, Allenvale Cemetery
McDonald, James, supt. of fish porters (Fish Market Buildings), 6 Fraser street

McDonald, James, representative (Cults Lime, Springfield, Fife), 6 Morven place. **Telephone No. 4682**
McDonald, James M., slater, 26 Albion street and 79 Walker road
McDonald, James S., Fish Market Café, Commercial quay. **Telephone No. 1732**
Macdonald, John, inspector and surveyor (The London and Lancashire Insurance Co., Ltd.), 31 Beechgrove terrace
Macdonald, John, M.A., B.Sc., Ph.D., Denbank, 2 Rubislaw den south
McDonald, John, musicseller, 61 Queen street; *h* 18 South Mount street
Macdonald, John, University reader, 11 Chanonry
Macdonald, John A., secretary (Y.M.C.A., 198 Union st.), 27 Mile-end avenue
McDonald, John M., manager (Andrew Collie & Co.), 20 Morven place
McDonald, Neil, 27 Desswood place
McDonald, Robert, gardener and florist, 357 Hardgate
McDonald, Thomas, engineer and motor car hirer, Craigie loanings. **Telephone No. 3225**; *h* 27 Thomson street
McDonald, T., commission agent, 1 Millbank place. **Telephone No. 2128**
MacDonald, Thomas J. C., M.D., Ch.B., physician and anæsthetist, 3 Rubislaw ter. **Telephone No. 3000**
Macdonald, Walker, dentist, 20 West Mount street
McDonald, Wm., 13 Urquhart street
McDonald, W., cabinetmaker and upholsterer, 115 Holburn street; *h* 102 Willowbank road
Macdonald, William, slater, 210 Bankhead road
McDonald, Wm. (of New Carlton Café), 588 George street
McDonald, William, hairdresser, 37 Back wynd
McDonald, William C., assistant inspector of poor, 171 Hilton avenue
MacDonald, W. L., representative (Vacuum Oil Co., Ltd.), 194 Market street
Macdonald, Wm. N., M.A., principal teacher of French (Central Secondary School), 50 Albury road
McDonald, Wm. P., commercial traveller (Ballochmyle Creamery Co., Ltd., Mauchline), 21 Hilton street. **Telephone No. 3161**
Macdonald, Mrs. A. Spence, 123 Anderson Drive north. **Telephone No. 1909**
Macdonald, Mrs., costumiere, 387 Union st. **Telephone No. 2762**; *h* 39 Whitehall road

Macdonald, Mrs. Ranald, 150 Hamilton place
Macdonald, Miss E. C., 14 Oakhill road
McDonald, Misses, lodgings, 19 Thomson street
McDougall, Alex., commercial traveller (Wylie, Barr and Ross, Glasgow), 6 Wallfield place
McDougall, David P. (of Sangs, Ltd.), 104 Leslie terrace
MacDougall, William A., grocer and tea merchant, 1 Gilcomston steps. **Telephone No. 882**; *h* 68 Elmfield avenue
McDougall, Wm. C., 6A Mount street
McDowall, Mrs., Roselea, 288 Broomhill road
MacDuff & Compy., Ltd., railway station and outdoor publicity advertising contractors, 8 Union ter. Offices at 21 Bothwell street, Glasgow. Sole advertising lessees of the L.N.E.R. (Northern Scottish Area, and North British Section Carriages), and L. M. & S. Rly. (Caledonian Section), etc.
McEachran, Mrs., 46 Victoria street
McEwan, John B., representative (of Galloway & Crawford, Ltd.. colliery agents, 53 Waterloo street, Glasgow), 26 Bright street. **Telephone No. 2546**
McEwan, Wm., & Co., Ltd., Fountain Brewery (Edinburgh); office and stores, L. M. S. Goods Station, Market street; agent, H. G. Cook, 7 Leslie road
MacEwing, C. M., J.P., local manager (The London and Lancashire Insurance Co., Ltd.), Muran, West Cults. **Telephone No. Cults 72**
McFarlane, John, reader in geography (University of Aberdeen), 52 Forest road
Macfarlane, John C., commercial traveller, 17 Devanha Gardens south
McFarlane, W. D. D., 84 Crown street
Macfarlane, Mrs. James, 96 King's gate
Macfarlane, Misses, Loch Sloy, 81 Westburn drive
McGee, James, boot and shoemaker, 13, *h* 11 Bon-Accord terrace
McGee, Patrick, ladies' and gentlemen's tailor, 27 to 33 Bridge street. **Telephone No. 618**; *h* 55 Fountainhall road. **Telephone No. 1386**
McGee, Misses A. & S., confectioners, 35 Bridge street. **Telephone No. 3865**
McGill, A. C., commission agent, 46 Bon-Accord street. **Telephone No. 3720**
McGillivray, Miss, 27 Osborne place
McGilvray, Alexander Cameron, ship purser, 22 Albury road

McGilvray, D. R., 19 Carden place. **Telephone No. 4606**
McGilvray, John C., manager (Glico Petroleum, Ltd.), 158a Crown street
McGlashan, William, master of method (Training Centre), 114 Gray street
McGouran, Henry A., commercial traveller, 208 Hilton drive
McGowan, John P., M.D., pathologist and bacteriologist (Rowett Institute), 16 Ruthriehill road, Bucksburn
McGranaghan, Patrick, cattle dealer, Cotton lodge, Clifton road
McGrath, Hugh, headmaster (Cathedral School, Summer street), 55 St. Swithin street
MacGregor, Alex., M.A., teacher, 78 Cairnfield place
MacGregor, Duncan, schoolmaster (Aberdeen Grammar School), Hermiston, Wellbrae terrace
Macgregor, George, 14 Crown street
McGregor, James, teacher, 40 Hilton place
McGregor, John, tea rooms, Commercial quay; *h* 325 Holburn street
McGregor, John, caretaker (Mitchell & Muil, Ltd.), 68 Schoolhill
Macgregor, John, O.B.E., Dunallan, 52 Gladstone place. **Telephone No. 2115**
McGregor, Leslie, cashier (Blacklaw & Nicol), 37 Angusfield avenue
McGregor, P. M., & Co., drapers, auctioneers, and valuators, 182, 187, 189, 207 Gallowgate **(Telephone No. 3984),** 43 Queen street, 40A Skene square, and 32 Victoria road
McGregor, P. M. (of P. M. McG. & Co.), 31 Belvidere st.
Macgregor, Robert, butcher, 84 Walker road. **Telephone No. 4495;** *h* 19 Morven place
McGregor, R. L., secretary (N. of S. Bank Ltd.), Cairnbaan, Bieldside
McGregor, W. G. R. (of Harvey & McG.), 36 Albury road. **Telephone No. 4365**
Macgregor, William (Wilsone & Duffus), 8 Belvidere street
McGregor, Mrs. Allan, board residence, 14 Chanonry. **Telephone No. 4136**
McGregor. Mrs. Isabella, 52 Annfield terrace
McGregor, Mrs. John, 4 Burnett place
McGregor, Mrs. John, 19 Elmbank terrace
MacGregor, Mrs., 59 Forbesfield road
McGregor, Mrs., 47 Abergeldie road
McGregor, Margaret, Ridgeways, West Cults
McGregor, Miss, 104 Irvine place

McGregor, Miss, 18 Watson street
McGregor, Miss K., deaconess (East of St. Nicholas Church), 114 Brighton place
McGuffie, George, tobacconist and newsagent, 141 Holburn street; *h* 39 Summerfield terrace
McGuffie, John, lithographer, 10 Esslemont avenue
McHaffie, Mrs., 644 George street
McHardy, A., Rowandale, Kirkbrae, Cults
McHardy, A. B., land steward (Seaton estate), Home farm, Clinterty, Newhills, Bucksburn
McHardy, Chas., warehouseman, 16 Rosemount place
McHardy, George, advertising agent, 669 George street
McHardy, George, Craiglea, Craigton road
MacHardy, James A. (of T. Howden, Ltd.), 1 Mile-end pl.
McHardy, John, commercial traveller (Oxo, Ltd.), 17 Braemar place
MacHardy, John Souter, L.D.S., R.C.S. (Edin.), dental surgeon, 1 Mile-end place. **Telephone No. 4099**
McHardy, M. S. (of McHardy's), Craiglea, Craigton road
McHardy, Wm., music teacher, 2 Albert terrace
McHardy, Mrs. Charles, 126 Desswood place
McHardy, Mrs. John, 22 Belvidere crescent
MacHardy, Mrs., 1 Mile-end place
McHardy, Mrs., 16 Rosebery street
McHardy, Miss, 2 Albert terrace
McHardy's, fruiterer and confectioner, 27 Chapel street
McHattie & Lumsden, solicitors, 480 Union street. **Telephone No. 1071**
McHattie, John, cashier (G. Mellis & Son, Ltd.), 89 Willowbank road
McHattie, Wm., solicitor (of McH. & Lumsden), 99 Forest avenue
Machray, A. & B., fruiterers and confectioners, 235 Rosemount place.
Machray, A. (of A. & B. M.), 8 South Mount street
Machray, Arch., butcher, 198 Holburn street; *h* 102 Constitution street
McHolland, Lawrence, painter and decorator, 78 Great Western road. **Telephone No. 2564**; *h* 48 Union gr.
McHugh, Patrick J., editor (*Catholic Herald*), 2 Oldmill road
McIlwraith, Rev. John, B.A. (St. Ninian's Parish Church), 3 Richmondhill place
McIntosh & Mackie, drapers and furriers, 46 St. Nicholas street. **Telephone No. 66**
McIntosh, A., chemist, 2 Desswood place. **Telephone No. 2569**; *h* 74 Middlefield crescent

McIntosh, Alexander, draper (McI. & Mackie), 7 Forest road. **Telephone No. 1844**

Mackintosh, Ashley W., M.A., M.D., 9 Bon-Accord sq.

Macintosh, A. Fraser, insurance agent, 41 Hardgate

Mackintosh, David, agent (Bank of Scotland), 50 Beaconsfield place. **Telephone No. 1792**

McIntosh, Donald, manager (A. Hall & Co., Ltd.), Viewmount, Garthdee road, Pitfodels. **Telephone No. Cults 12**

McIntosh, Forbes Lawrence, chartered accountant, 1 Diamond street. **Telephone No. 4151**; *h* 99 Anderson avenue

McIntosh, George, aerated water manufacturer, 9 Union wynd. **Telephone No. 2397**

McIntosh, George R., joiner, 99 Westburn drive

Mackintosh, H. G., L.D.S., R.C.S.(Edin.), dental surgeon, 17 Golden square. **Telephone No. 886**; *h* Edenholme, Stonehaven

McIntosh, Hugh, inspector (Don Fishings), Hillhead, Seaton, Bridge of Don

McIntosh, James, & Co., Ltd., fleshers, 50, 51, and 52 Market hall. **Telephone No. 209.** Manager, Alex. Tulloch

Mackintosh, James, Monaltrie, Seafield road. **Telephone No. 3947**

Mackintosh, James, commission agent, 11 Hadden street

McIntosh, Jas., 39 Bedford place

McIntosh, Jas., superintending engineer (W. H. Dodds and Co.), 23 Bank street

McIntosh, James P., clerk, P.O., 3 Battock place

McIntosh, J. R., & Co., carpenters, chip and sawdust merchants, 26 Sinclair road. **Telephone No. 1041**

McIntosh, John (of J. R. McI. & Co.), 83 Grampian road

McIntosh, John, jobbing gardener, 175 Skene street

McIntosh, John, cashier (Aberdeen Commercial Co., Ltd.), Brodie cottage, Summer place, Dyce

McIntosh, Joseph, shoemaker and leather merchant, 144 Skene street. **Telephone No. 336 (call office)**; *h* 5 Northfield place

Mackintosh, J. (Customs and Excise), 12 Brighton place

Mackintosh, J. G., L.R.C.P. and S. (Edin.) (of J. G. and T. A. Mackintosh), Edenholme, Stonehaven

Mackintosh, J. Gordon, L.D.S., R.C.S.(Edin.), dental surgeon, 17 Golden square **Telephone No. 886**; *h* Muchalls Castle. **Telephone No. Newtonhill 17**

Mackintosh, J. G. & T. A., dental surgeons, 17 Golden square. **Telephone No. 886**

Mackintosh, Kenneth, painter and decorator, 20 Loch st. **Telephone No. 284**; *h* 34 Belvidere crescent

McIntosh, Murdoch (Sheriff-clerk-depute of Aberdeenshire), 44 Braemar place

McIntosh, Park, commercial traveller (Aitken & Wright), 60 Sunnybank road

McIntosh, Robert, butcher, 89 Skene square. **Telephone No. 1721**; *h* Contlach, Back Hilton road

Mackintosh, T. A., representative (Glico Petroleum, Ltd.), 23 Waverley place

McIntosh, W. S., men's outfitter, 500 Union street. **Telephone No. 1232**

Macintosh, Mrs. A. Fraser, 36 Bon-Accord terrace

McIntosh, Mrs. W. H., 29 Broomhill road

Mackintosh, Mrs. T. A., 96 Desswood place

Mackintosh, Mrs. Wm., 164 Forest avenue

Mackintosh, Jessie, fruiterer and confectioner, 9 Union street. **Telephone No. 1802**

McIntosh, Miss J. A., 453 Great Western road

McIntosh, Miss, 71 Sunnyside road

McIntyre, D., perambulator and gramophone agent, 179 George street. **Telephone No. 2718**

McIntyre, George (of Cruickshank & McI., Ltd.), Bendoran, 214 Queen's road

McIntyre, George R. (of Cruickshank & McI., Ltd.), Argus, 6 Royfold crescent

McIntyre, William, furniture dealer, 19 Spring garden

McIntyre, Wm., jun., cycle and motor agent, 185 George street. **Telephone No. 2718**

McIntyre, Mrs. J. Lewis, Abbotsville, Cults. **Telephone No. Cults 164**

McIrvine, Mrs., Whinnybrae, Cults

Mack, Thomas, supt. (A. S. T. & F. Co., Ltd.), 26 Whitehall road. **Telephone No. 2887**

McKay, Alex., wholesale electrical supplies factor, mill, and engineers' furnisher, 41 Green. **Telephone No. 2252**; *h* 5 Bright street

McKay, Alexander, accountant, 22 Whitehall place

Mackay, Alex., wholesale stationer and paper mills agent, 59 Green. **Telephone No. 1465**; R. Tulloch, proprietor

McKay, Alex. H., 60 Whitehall road

McKay, Alfred A., 14 Duthie terrace

Mackay, Ben, income tax specialist, estate, and house agent, 10 Belmont street. **Telephone No. 4258**; *h* 46 Angusfield avenue. **Telephone No. 4673**

Mackay Brothers & Co. (Aberdeen), Ltd., passenger, shipping, and tourist agents, 35A Union street. Passage brokers (by authority of H.M. Board of Trade). **Telegraphic and Cable addresses, "World Wide." Telephone No. 825**

McKay, D., wardrobe and jewellery dealer, 15 Schoolhill. **Telephone No. 2612;** *h* 57 Watson street

McKay, Donald, fish restaurant, 175 Victoria road; *h* 11 Flourmill brae

Mackay, Edwin M., A.I.A.(Scot.), auctioneer (Reith and Anderson, Ltd., Kittybrewster), 513 Great Northern road

Mackay, George, chemist **(Mounthooly Post Office),** 1 Mounthooly. **Telephone No. 1309;** *h* 1 Hosefield avenue

McKay, George G., fish restaurant, 92 Maberly street; *h* 20 South Mount street

MacKay, Harry Anderson, M.B., Ch.B., physician and surgeon, 311 Clifton road. **Telephone No. Woodside 44**

Mackay, Hugh, licensed grocer, 61 Powis terrace. **Telephone No. 2126;** *h* Kinloch, Hilton street

Mackay, James, manager (Nor. Agri. Co., Ltd.), 26 Belvidere street

McKay, James Scott, wine and spirit merchant, 13 Hadden street. **Telephone No. 2998;** *h* 37 Belvidere street. **Telephone No. 3492**

McKay, J. (of Nicol Smith Coy.), 281 King street

Mackay, John, motor engineer, **Hilton Garage,** 705 Great Northern road. **Telephone No. Woodside 40;** *h* 33 Broomhill road

Mackay, John, M.A., teacher, 8 Hamilton place

McKay, John, jobbing gardener, 292 Union grove

McKay, John A. (Watt & Grant), 15 Pitstruan place

McKay, John C., spirit dealer, Prince of Wales Bar, 7 St. Nicholas lane. **Telephone No. 2968;** *h* 19 Westburn drive

McKay, John F., 15 Caledonian place

Mackay, Robert, F.F.A., manager and secretary (Northern Assurance Co., Ltd.), 14 Rubislaw den north

McKay, Robert S., grocer, wine and spirit merchant, 8 Auchmill road, Bucksburn. **Telephone No. Bucksburn 57;** *h* 11 Bankhead road

McKay, Roderick, contractor, 117 Broomhill road. **Telephone No. 4122**

Mackay, R. Whyte (of Anderson & Thomson), 193 Great Western road

McKay, Walter J. (of W. McK. & Son), granite merchant, Marybank, 37 Burnett place
Mackay, William, advocate (of Hunter & Gordon), The Neuk, Cults
Mackay, William, 33 Broomhill road
McKay, Wm., granite merchant (of Wm. McK. & Son), Marybank, 37 Burnett place. **Telephone No. 3638**
McKay, Wm., 20 Gladstone place
Mackay, Wm., shipmaster, 94 Osborne place
Mackay, Wm., fish and poultry dealer, 555 George street. **Telephone No. 1912**; *h* 67 Leslie road
McKay, Wm., & Son, granite merchants, City Granite Works, 32-34 Holland street. **Telephone No. 1458**
McKay, William F., plumber, gasfitter, sanitary, electrical, and heating engineer, 3 Forest avenue. **Telephone No. 76**
McKay, W. M., 156 Mid Stocket road
McKay, Mrs. George, **wardrobe dealer,** 47 Lodge walk; *h* 2 Oakdale terrace
McKay, Mrs. J. S., board residence (Craigvar), 50 Charlotte street. **Telephone No. 4138**
McKay, Mrs. M., ladies' outfitter, 472 Great Northern road; *h* 6 Middlefield place
McKay, Mrs. M. J. (of "Roselle"), 60 Whitehall road
McKay, Mrs., 16 Belvidere crescent
McKay, Mrs., 91 Argyll place
McKay, Mrs., 3 Argyll place
Mackay, Mrs. R. Whyte, The Neuk, Cults
McKay, Miss J., teacher of music, 6 Watson street
Mackay, Miss J., provision merchant, 12, *h* 10 St. Swithin street
McKay, Miss, 6 South Mount street
Mackay, Misses, 9 Beechgrove avenue
Mackay, Misses, 256 Great Western road
McKeggie, Gordon, stationer, 16 Angusfield avenue
McKeggie, Miss, 18 Stanley street
MacKeggie, G. L., printer, stationer, and newsagent, 512 Union street. **Telephone No. 1884**
McKellar, Arch., family grocer, wine and spirit merchant, 456 Union street. **Telephone No. 1891**; *h* Rhu-na-Craig, Anderson drive
Mackenzie & Wilson, advocates and notaries public, 77 Crown street. **Telephone Nos. 3621 and 3622**
Mackenzie, Alex., 28 Clifton road
McKenzie, Alexander, 33 Hartington road
McKenzie, Alex., plane maker, turner and wood merchant, 21 Willowdale place. **Telephone No. 3063**; *h* 229 Back Hilton road

McKenzie, Alex E., cashier (L. Smith & Son), 94 Clifton road
Mackenzie, A. G., grocer, Bridge of Don. **Telephone No. 2851Y3**; *h* 8 Balgownie village
Mackenzie, Alfred G., motor hirer, Kittybrewster Garage, Bedford rd. **Telephone No. 2679**; *h* 88 Bedford pl.
Mackenzie, A. Marshall, LL.D., R.S.A., architect (of A. M. M. & Son), Culter house, Culter
Mackenzie, A. Marshall, & Son, architects, 173A Union street
McKenzie, Archibald, Ltd., coal and coke merchants, 219 Market street. **Telephone No. 14**
McKenzie, Archibald (of Archibald McK., Ltd.), Novar, Hammerfield avenue
McKenzie, Archibald D. (of the District Window Cleaning Co.), 57 Rose street
Mackenzie, Bruce, Ltd., painters, decorators, and glaziers, 468 Union street. **Telephone No. 2176**
Mackenzie, David A., 88 Bedford place
Mackenzie, Douglas F., 52 Hamilton place
Mackenzie, Duncan, M.A., headmaster (King Street P.S.), 94 Desswood place
McKenzie, Duncan A., wine and spirit merchant, 64 Loch street; *h* 32 St. Swithin street
McKenzie, Duncan F., overseer (G.P.O.), 47 Victoria st.
Mackenzie, George, advocate (of M. & Wilson), 64 Forest road
McKenzie, Hendry, photographer, 27 Crathie terrace. **Telephone No. 3335**
McKenzie, Henry Norman, L.D.S., R.C.S.(Edin.), dental surgeon, 15 Braemar place. **Telephone No. 2915**
Mackenzie, Ian M., chemist, 560 Holburn street
McKenzie, James (Robert Gordon's College), 12 Irvine place
McKenzie, James, 73 Bon-Accord street
Mackenzie, James, chemist, pharmacist, and dentist, 66 and 68 Holburn street
Mackenzie, James, sen., clerk of works, 86 Ashley road
Mackenzie, James Ross, M.D., Ch.B., anæsthetist, 13 Forest road. **Telephone No. 40**
Mackenzie, James S., tea planter and engineer (retired), 8 Thistle place
McKenzie, John, boot and shoemaker, 535 Gt. Western rd.
MacKenzie, John, tailor and grocer, 168, *h* 166 Bankhead road, Bucksburn
McKenzie, John R., M.A., teacher, 29 Laurelwood avenue
Mackenzie, Nicholas S., 47 Desswood place

Mackenzie, Norman, ironmonger and locksmith, 191 Rosemount place; *h* 85 Union grove

McKenzie, William, trawl net maker and ship rigger, 88 Sinclair road. **Telephone No. 475;** *h* 7 Abbey place

McKenzie, William, treasurer (Aberdeen Education Department), 15 Braemar place

Mackenzie, William, 10 Forbesfield road. **Telephone No. 3816**

Mackenzie, William, turf and football accountant; Prudential buildings, Crown street. **Telephone No. 4370 (10 lines). Telegraphic address, "Crowning, Aberdeen"**

McKenzie, William Douglas, L.D.S., R.C.S. (Edin.), dental surgeon, 15 Braemar place. **Telephone No. 2915**

Mackenzie, William J., 480 Union street

McKenzie, W. J. (of the District Window Cleaning Co.), 57 Rose street

McKenzie, Mrs. Ann, provision merchant, 36 Baker street; *h* 33 Gilcomston terrace

Mackenzie, Mrs. D. W., 6 Ashley gardens

Mackenzie, Mrs. G. D., The Bungalow, 333 Clifton road

Mackenzie, Mrs. J. W., Hillside, 100 Anderson drive. **Telephone No. 3723**

Mackenzie, Mrs., apartments, 56 Castle street

McKenzie, Miss Helen H., L.R.A.M., teacher of music, 94 Clifton road

Mackenzie, Miss, milliner, 22 Schoolhill; *h* 52 Forbesfield road

McKenzie, Miss, proprietrix, 35 Spital

Mackenzie, Miss, 28 Ferryhill place

MacKercher, Donald, S.C. and T. (P.O.), 81 Cromwell road

McKerron, Robert Gordon, M.D., professor of midwifery (University of Aberdeen), 2 Queen's terrace. **Telephone No. 177**

Mackie & Davidson, rope and twine manufacturers, 78 College street

Mackie, butcher, 49 Justice street and 70a Queen street. **Telephone No. 4243**

Mackie, A., boot and shoe maker, 93A Chapel street; *h* 59 Morven place

Mackie, Adam, Aberdeen Motor Exchange, 7-19 Frederick st. **Telephone No. 2145;** *h* The Firs, 46 Gilbert road, Bucksburn

Mackie, Alex., resident secretary, Accident dept. (The London and Lancashire Insurance Co., Ltd.), 70 Forest road. **Telephone No. 2475**

Mackie, Andrew E., tobacconist, stationer, and billiard saloons, 94 Great Western road and 11 Hadden street; *h* 192 Great Western road

Mackie, Charles, 89 Leslie terrace

Mackie, Charles James, advocate, 218 Union street; *h* 20 Ashley road

Mackie, C. W., East India merchant (Colombo, Ceylon), 96 Queen's road. **Telephone No. 3086; Telegraphic address, "Annesley, Aberdeen"**

Mackie, D., & Co., wincey and tweed manufacturers, Nelson Mills, 166 West North street. **Telephone No. 224**

Mackie, Duncan D., 4 King's gate

Mackie, D. G., bookseller and stationer, The Square, Cults. **Telephone No. Cults 146;** *h* Moravis, Primrosehill, Cults

Mackie, George, 4 Great Western road

Mackie, George A., branch manager (W. Cay & Sons, 209 George street), 207 George street

Mackie, George B., plumber, gasfitter, and sanitary engineer, 28 Walker road. **Telephone No. 2281;** *h* 82 Fonthill road

Mackie, James, dairyman, Loirston Dairy, 34, *h* 14 Marywell street

Mackie, James (of United Fish Selling Co.), 14 Deemount road. **Telephone No. 62**

Mackie, James A., F.C.I.S., director and secretary (J. and W. Henderson, Ltd.), Marchmont, 42 Rubislaw den south. **Telephone No. 2717**

Mackie, J. D., & Dewar, advocates and notaries public, 18 Bon-Accord square. **Telephone No. 687**

Mackie, James D., advocate and notary public (of J. D. M. and Dewar), 35 Forest road. **Telephone No. 1805**

Mackie, J., motor hirer, 315 King street

Mackie, John, 85 Argyll place. **Telephone No. 2974**

Mackie, John, grocer, wine and spirit merchant, 83 Rosemount place

Mackie, John, A.G.I. (of John Wilson, merchant), 30 Don street, Woodside

Mackie, John A., secretary (Mitchell & Muil, Ltd.), 28 Cedar place

Mackie, Maxwell H., M.A., 144 Hamilton place. **Telephone No. 2854**

Mackie, P. (of Mackie, butcher), 90 Bedford place

Mackie, Peter, jobbing joiner, 19½ West Mount street; *h* 25 Richmond terrace
Mackie, Reginald C. (of J. D. M. & Dewar), 19 Hammersmith road. **Telephone No. 4419**
Mackie, Robert W., 21 Hamilton place
Mackie, William, bank agent (N. of S. Bank Ltd., Market Branch), 85 Desswood place
Mackie, William, commission agent, Craiginches Farm house, Balnagask road
Mackie, William A., manager (R. W. Lewis & Sons, Ltd.), Marine Villa, Balnagask road. **Telephone No. 576**
Mackie, William B., head janitor (Education Authority), 110 Broomhill road
Mackie, W. E. W. (H.M. Inspector of Taxes, 3rd District, 80 Guild street), 1 Fonthill road
Mackie, Mrs. Jas., N.B. (Temperance) Hotel, 8 Trinity st.
Mackie, Mrs. J. H., 107 Osborne place
Mackie, Mrs. John, 238 Mid Stocket road
Mackie, Miss C., Garlee, 4 Ashley Park south
Mackie, Miss E., teacher, 10 Beechgrove place
Mackie, Miss Mary E. J., milliner, 510 Union street. **Telephone No. 1996**; *h* 107 Osborne place
Mackie, Miss, 21 Hamilton place
Mackie, Miss, 77 Blenheim place
Mackie, Miss, 11 Desswood place
McKilliam, Miss, 141 Great Western road
McKilligan, Alexander, spirit dealer, 2 Market terrace; *h* 227 Stoneywood road, Bucksburn
Mackilligan, Alex., 55 Watson street
McKilligan, John, motor body builder, 74 Auchmill road. **Telephone No. Bucksburn 36**
MacKillop, J. W., manager (T. C. Smith & Co., Ltd.), 21 Bon-Accord street
Mackinnon, A. D., 23 Adelphi. **Telephone No. 3012**; *h* 2 Chapel street
Mackinnon, Major A. L., 177 Queen's road
Mackinnon, Alister, stockbroker (of Horne & Mackinnon), 4 Westfield terrace
Mackinnon, Arthur H. L., architect, A.R.I.B.A., 245 Union street. **Telephone No. 1029**; *h* 8 Rubislaw den south. **Telephone No. 2039**
McKinnon, Chalmers William, 10 Rubislaw terrace. **Telephone No. 3872**
McKinnon, James, jun., Denview, Bieldside
Mackinnon, L., & Son, advocates and notaries public, 23 Market street. **Telephone No. 425**

Mackinnon, Lachlan, jun., advocate and notary public, 23 Market street; *h* 25 Westfield terrace
Mackinnon, Lachlan, advocate and notary public, 23 Market street; *h* Ardbeck, Milltimber
Mackinnon, N., superintendent (Shell Mex, Ltd.), 26 Woodstock road
McKinnon, William, & Co., Ltd., ironfounders, engineers, millwrights, boilermakers, and general blacksmiths, Spring Garden Ironworks, Spring Garden. **Telephone No. 557**
Mackinnon, William, bank agent (The British Linen Bank, 21 Market street), 18 Gordondale road
Mackworth, N. W., Lieut.-Col., M.B., Ch.B., F.R.C.S.E. (I.M.S., retired), Greystones, Dyce
McKnight, John, farmer, Craigshaw farm, Nigg. **Telephone No. 3962**
McLachlan, C. A. (W. Leslie & Co., Ltd.), 300 Great Western road. **Telephone No. 1709**
MacLachlan, John, commercial traveller (Joseph Terry and Sons, Ltd. [York]), 39 Belgrave terrace
McLachlan, Mrs., 19 Forest avenue
McLardy, David, & Co., drapers, clothiers, and house furnishers, 49 Netherkirkgate
McLaren, Daniel (of Gray, Watt & Co., Ltd.), 16 Blenheim place
MacLaren, D. J., civil engineer (Water Engineer's Office, Town House), 50 Forest avenue
McLaren, G., 109 Cromwell road
MacLaren, James, assistant sanitary inspector (City Health Dept.), 3 Irvine place
Maclaren, James Anderson, baker and confectioner, 169a Gallowgate; *h* 23 Elmfield avenue
McLaren, James S., painter, decorator, glazier, and paperhanger, 112 Rosemount viaduct. **Telephone No. 3614**; *h* 12 Belgrave terrace. *See advt.*
McLaren, John, teller (Union Bank of Scotland, Ltd.), 28 Devonshire road
McLaren, John (Bower & Florence), 8 Bedford road
McLaren, William, 46 Murray terrace
McLaren, Wm. G., house agent, 19A Links street; *h* 14 Charlotte street
McLaren, Mrs., 320 Great Western road
McLaughlin, A., deputy firemaster, Central Fire Station, 256 King street
MacLaughlin, Rev. Thomas, D.D., St. Joseph's, Tanfield walk, Woodside
MacLay, Charles (Inland Revenue), 259 Union street; *h* 15 Devanha Gardens west

McLay, Colin S., shipyard manager (Hall, Russell & Co., Ltd.), 8 Whinhill road
McLean, Alex., cashier (J. M. Henderson & Co., Ltd.), 42 Bedford place
McLean, D. G., 279 Hilton drive
McLean, Francis, grocer, 28 Holburn street. **Telephone No. 1794**; *h* 7 Watson street
McLean, G. & J. A., grocers and tea dealers **(Mannofield field Post Office)**, 531 Great Western road
McLean, George (of G. & J. A. McL.), 3 Oakdale terrace
McLean, George G., commercial traveller (T. McLean), 199 Forest avenue
MacLean, J. A., clothier, 123½ Union st; *h* 4 Thistle pl.
McLean, McGregor, L.D.S., R.C.S. (Edin.), dental surgeon, 1 Chapel street. **Telephone No. 2130**
MacLean, Neil, station director (B.B.C.), 64 St. Swithin street. **Telephone No. 3810**
McLean, T., wine merchant, 8 Gaelic lane; *h* 162 Bon-Accord street
McLean, Wm. D., 44 Bedford place
McLean, Mrs. E., draper, 1 Rosemount place; *h* Albertville, 30 Camperdown road
McLean, Mrs. James (late merchant), 42 Chapel street
McLean, Mrs., 59 Watson street
MacLean, Miss, 7 Margaret street
MacLean, Miss, 11 Gray street
McLean, Miss, teacher, 34 Balmoral place
McLellan, Basil S., M.A., 27 Beechgrove terrace
McLeman, William, Kittybrewster Bar, 69 and 71 Powis ter. **Telephone No. 1595**; *h* Shalloch, Cornhill rd. **Telephone No. 3234**
McLeman, William, jun., motor hirer and garage proprietor, Willowbank road. **Telephone No. 4421**; *h* Shalloch, Cornhill road. **Telephone No. 3234**
McLennan, D., painter, Cults; *h* Rosewell, Cults
McLennan, Colonel Farquhar, D.S.O., R.A.M.C. (R.P.), 41 Hamilton place. **Telephone No. 3717**
Maclennan, Harbourne (of Jenkins & Marr), Beechlea, 339 Great Western road
McLennan, James A., butcher, 4 Ashvale place. **Telephone No. 3783**; *h* 8 Ashvale place
McLennan, John, butcher, 28 Menzies road. **Telephone No. 3347**; *h* 135 Grampian road
MacLennan, Thomas (Procurator-fiscal of Aberdeenshire, Court House buildings). **Telephone No. 541**; *h* 308 Great Western road

McLennan, William, grocer, tea, wine, and spirit merchant, 10 Causewayend; *h* Briarlea, 56 Annfield terrace
McLennan, Mrs., 221 Great Western road
MacLennan, Miss A. R., 308 Great Western road
MacLennan, Miss K., matron, Woodend Hospital. **Telephone Nos. 4045-4046**
McLeod, A. (of J. Smith & Co.), 9 Cedar place
McLeod, A., & Co., warehousemen, 70 Rosemount viaduct
McLeod, Alex. B., secretary (British Legion), 89 Anderson avenue
McLeod, Charles, D.Sc., 120 Hamilton place
MacLeod, David, 40 Albury road
McLeod, G. & W., painters and decorators, 1 Sinclair rd.
McLeod, James, manager, butchery dept. (N. Co-op. Socy., Ltd.), 77 Whitehall road. **Telephone No. 3726**
McLeod, James (A. A. Brown), 3 Erskine street
MacLeod, James C., M.A., headmaster (Rosemount Intermediate School), 128 Desswood place
MacLeod, J. W. (of J. Scott & Son [Abdn.], Ltd.), 345 Gt. Western road
McLeod, John, commercial traveller, 16 Sunnyside road
McLeod, John, civil engineer, 28 Camperdown road
McLeod, John C., branch manager (N. Co-op. Socy., Ltd., 23 St. Clement street), 13 Erskine street
McLeod, Murdo D., commercial traveller, 27 Richmond terrace
McLeod, Robert, retired teacher, 41 Cromwell road
McLeod, Simon, 7 Queen's road
McLeod, Thomas, blacksmith, expert locksmith, and art metal worker, 11 Harriet street. **Telephone No. 4256**; *h* 235 Union grove
McLeod, William, head warehouseman (Grocery Dept., N. Co-op. Soc., Ltd., Millbank), 95 Westburn road
McLeod, William (City Police), 204 Union grove
McLeod, William, licensed grocer, 66 Rose st. **Telephone No. 3350**; *h* 4 Mile-end avenue
McLeod, Wm., commercial traveller (Mitchell, Walker and Co., Leeds), 17 St. Nicholas street; *h* 23 Belvidere street
McLeod, Wm. T., messenger (N.B. and M. Insce, Co., Ltd.), 91 Union street
MacLeod, Mrs., 110 Hammerfield avenue
McLeod, Mrs., caretaker, Victoria Golf Club, Golf road
McLeod, Mrs. Greig, 36 Richmondhill place
McLeod, Miss, milliner, 16, *h* 14 Holburn street
McLeod, Miss L., apartments, 88 Bon-Accord street
McLeod, Miss M., 42 Brighton place

McLuskey, James F. (City Laundry), 66 Ferryhill road
MacMahon, Arthur W., photography, 502 Union street. **Telephone No. 187**; *h* 33 Forest road
MacMahon, Frank C., photographer, 7 Devonshire road
MacMaster, J. C., M.B., Ch.B., Royal Mental Hospital, Cornhill road
MacMath, Miss, 21 View terrace
McMillan, Alec, representative, "Sentinel" Waggons, 57 Gray street. **Telephone No. 1172**
McMillan, D. & J. R., architects, 105 Crown street
McMillan, Douglas S. architect (of D. & J. R. McM.), Rosebank, West Cults
McMillan, E. A., Ltd., Union Bridge. Telephone No. 932. Telegrams, "Fancies, Aberdeen." The departments are:—Silver, jewellery, clocks, fancy leather, trunks for travel, umbrellas, household and oriental ware, toys, games, baby carriages, cots, nursery needs, etc. Branch, New Market Arcade, Market street
McMillan, John, grocer and provision merchant, 47, *h* 49 Spital
McMillan, J. Ross, F.R.I.B.A., architect (of D. & J. R. McM.), 2 Devanha gardens west
Macmillan, Wm. T., works chemist (J. Miller & Co. [Aberdeen], Ltd.), 32 Ferryhill place. **Telephone No. 1263**
McMillan, Mrs. Jane, 24 Albury road
McNab, Alexander, manager (The Aberdeen Preserving Co., Ltd.), 73 Braemar place
McNaught, Rev. William, M.A. (Causewayend Church), 43 Hamilton place
McNaughton, Chas., foreman blacksmith (Police workshops), 200 King street
McNeil, Thomas, solicitor, 26 Whitehall terrace
Macneil, Mrs., 22 Osborne place
McNicoll, David, M.B.E., J.P., stationmaster (Joint Station), 37 Fonthill terrace
Macphail, Malcolm, 1 Belvidere crescent
MacPhail, R. Shaw, agent, Halifax Building Society, 248 Union street; *h* 34 Norfolk road
MacPhee, Geo., L.D.S., D.D.S., dental surgeon, 16 Bon-Accord sq. **Telephone No. 928**; *h* 47 Gladstone pl. **Telephone No. 3655**
McPherson, Alexander. baker and confectioner, 65 Richmond street; *h* 26 Belgrave terrace
McPherson, Chas., postman, 20 Stafford street

McPherson, D. (of A. & G. Paterson, Ltd.), Diamond Cottage, 309 Holburn street
McPherson, George, motor engineer, Craigie loanings. **Telephone No. 4327**; *h* 32 Whitehall place
McPherson, George J., 21 Broomhill road
McPherson, James (Bakery Dept., N. Co-op. Society, Ltd.), 11 Burnett place
Macpherson, Robert, 31 Desswood place
McPherson, William, carpenter and joiner, 46 Church street, Woodside
McPherson, Wm., butcher, 277 George street; *h* 19 Fraser road
Macpherson, William, chemist, 75 Spital; *h* 2 Orchard st.
McPherson, Wm. G., produce agent, 14 Virginia street. **Telegraphic address, "Agencies, Aberdeen." Telephone No. 409**; *h* 87 Mile-end avenue
McPherson, W. J., accountant, 120 Hammerfield avenue
McPherson, W. Milne, baker, confectioner, and pastry cook, 15 Fountainhall road and 6 St. Swithin street; *h* Mile-end house, 30 Beechgrove terrace
Macqueen & Findlater, W.S., 34 Bridge street. **Telephone No. 500**
McQueen, James (of Jas. Littlejohn & Sons), 477 Great Western road
McQueen, Miss E. M., M.A., teacher, 16 Beaconsfield pl.
Macqueen, Misses, Frandie, Hill View road, West Cults. **Telephone No. Cults 185**
MacQuibban, Miss Patricia, The Close, 49 Don street
MacRae, Rev. Æneas, curate, Cathedral House, Huntly st.
MacRae, Donald, 123 Blenheim place
MacRae, Duncan, caretaker, 201 Union street
McRae, D. C., stationmaster, Cults
MacRae, E. G., commercial traveller, 272 Union grove
McRae, James C., The Shieling, 4 Annfield terrace. **Telephone No. 1190**
McRae, John C., manager (Strathdee Distillery), 125 Broomhill road
McRae, John R., M.A., teacher, 14 Hilton road
Macrae, Mrs. Archibald M., 47 Rubislaw den south
McRae, Mrs., fruiterer, 366, *h* 293 Great Western road
McRae. Mrs., 19 Great Western place
McRae, Miss M. S. G., Carron Bank, 158 Mid Stocket rd.
McRitchie, Walter, tobacconist and newsagent, 335 George street; *h* 404 King street
McRobb, Andrew, plumber, gasfitter, electrical and sanitary engineer, 28-29 Adelphi. **Telephone No. 2413**; *h* 24 Murray terrace
McRobb, George, 29 Belvidere crescent

McRobb, Robert, motor engineer, 371 King street. **Telephone No. 448**; *h* 10 Orchard street. **Telephone No. 448**

McRobb, Wm. F., timber merchant and packing-case maker, Merkland road east. **Telephone No. 2628**; *h* Inverdon, Don street, Old Aberdeen

McRobb, Wm. R., house factor (Aberdeen Town Council), 15 Broad street; *h* 33 Burns road

McRobb, Miss, 79 Murray terrace

McRobbie, Wm., branch manager (N. Co-op. Socy., Ltd., George street branch), 14 Grosvenor place

McRobbie, Wm., dairyman, 1 Gladstone pl., Woodside

McRobbie, W. Al., F.S.I., District Valuer (Inland Revenue, 259 Union street), 102 Desswood place

McRobbie, Miss, secretary, 138 Mid Stocket road

McRobert, A. T., manager (Aberdeen Lime Co., Ltd.), 52 St. Swithin street

McRobie, Miss, fishmonger, 128 Crown street; *h* 5 Rosemount viaduct

McTavish, Mrs. Alex., 7 Crown terrace

McWilliam, Alex., butcher, 218, *h* 215 Rosemount place

McWilliam, John, licensed grocer, 199 Westburn road. **Telephone No. 725**; *h* 102 Mile-end avenue

MacWilliam, John A., M.D., F.R.S., Professor of Physiology (University of Aberdeen), Inverdee, Cults

MacWilliam Rev. L., curate, Cathedral House, Huntly st.

McWillie, Alexander, grocer and spirit merchant, 110 High st. **Telephone No. 2473**; *h* 614 King st.

Mac's Meat Store, 22 Queen st. **Telephone No. 4314**

Madgwick, Mrs. S. A., 11 Braemar place

Magee, Hugh E., D.Sc., M.B., physiologist (Rowett Institute), 59 Duthie terrace

Maher, Mrs. M. L., 518 Union street

Main, Alex., fish merchant, 239 Market street

Main, Alexander, 23 Ferryhill place

Main, David, & Son, builders and contractors, Rosebery street

Main, David, 226 Mid Stocket road

Main, David, jun., painter and decorator, 158, *h* 559 King street. **Telephone No. 2225**; branch shops, Braemar road, Ballater, and Station road, Aboyne

Main, David, jun. (of D. M. & Son), 43 Rosebery street. **Telephone No. 4036**

Main, David G. E., teacher, 26 Richmondhill place

Main, G. & J., carriers, 129 Loch street; *h* Eden cottage, Rothienorman

Main, George, & Son, fishmongers, 27 Rosemount viaduct **(Telephone No. 2153),** 46 Holburn street **(Telephone No. 3360)**
Main, George (of G. M. & Son), Kenilworth, Royfold cres.
Main, George jun. (of G. M. & Son), 215 Back Hilton rd.
Main, James, tailor and clothier, 39A St. Swithin street; *h* 264 Union grove
Main, James, wine and spirit merchant, 167 Gallowgate; *h* 54 Rosemount viaduct
Main, John, consulting engineer, 7 Chestnut row; agent, Engelbert & Co., lubricating oil manufacturers, London. Store—Shore Porters, 28 Cotton street. **Telephone No. 409**
Main, Peter, commercial traveller (A. Steele & Co.), 12 Mount street
Main, Robert, fish merchant, 239 Market street; *h* Inveree, Balnagask road
Main, W. K., Ltd., wholesale warehousemen, 8 Little Belmont street. **Telephone No. 3649. Telegraphic address, "Value, Aberdeen"**
Main, W. K. (of W. K. Main, Ltd.), warehouseman, 23 Ferryhill place
Main, W. T., chemist and druggist **(Victoria Road Post Office),** 99 Victoria road. **Telephone No. 883;** *h* The Moraine, Polwarth road
Main, Mrs. Alexander, Coreen, 25 Angusfield avenue
Main, Mrs. James, 38 Loanhead terrace
Main, Mrs. J. H., 103 Cromwell road
Main, Mrs. John, 71 Anderson avenue
Mair, Arthur, 96 Walker road
Mair, Arthur, jun., clerk (Public Health Dept.), 96 Walker road
Mair, David, 100 Leslie terrace
Mair, George, 82 Irvine place
Mair, Geo., retired engineer, Cullinan, 18 Whitehall ter.
Mair, George, mason, 43 Powis terrace
Mair, J. A., 38 Albury road
Mair, James, fishery officer, 172 Market st.; *h* 14 Braemar place
Mair, James A., retired (P.O.), 23 Hollybank place
Mair, John, tailor and clothier, 243 George street; *h* 245 Westburn road
Mair, Wm., Glenalvah, Cornhill road
Maitland, Charles, & Son. slaters, tile and mantelpiece merchants, 171a Union grove. **Telephone No. 1698**
Maitland, Charles (retired), 51 Forest road. **Telephone No. 4443**

Maitland, George, 26 Beaconsfield place
Maitland, George, Balgownie Dairy, 578 George street; *h* Holmwood, 7 Elmfield avenue. **Telephone No. 3687**; see under Balgownie Dairy
Maitland, George, View cottage, Bridge of Dee
Maitland, William, D.Sc. (chemistry department, Robert Gordon's Colleges), 6 Ellerslie road, Bucksburn
Maitland, Mrs. Adam, 2 Queen's cross. **Telephone No. 1957**
Maitland, Georgina S., teacher, 220 Mid Stocket road
Maitland, Miss Jean, A.L.C.M., teacher of music, 17 Broomhill road
Maitland, Misses, 102 Osborne place
Malcolm, James, joiner, 22 Rosemount place
Malcolm, John, superintendent (Aberdeen Market Co., Ltd.), 2 Abbotsford place
Malcolm, John, butcher, 55 Skene street; *h* 1 Skene place
Malcolm, Robert, R.P., M.I.P., plumber, sanitary and electrical engineer, 36 Powis terrace. **Telephone No. 1377**; *h* 67 Sunnyside road
Malcolm, W., manager (Clyne, Mitchell & Co., Ltd.), 150 Bon-Accord street. **Telephone No. 3247**
Malcolm, Mrs., 4A St. Swithin street
Male, Wilfred, cashier (Shell Mex, Ltd.), 9 Craibstone avenue, Stoneywood
Malvena, John, spirit dealer, 4, 6, and 8 Exchequer row; *h* Ternion, Cults
Manfield & Sons, Ltd., boot and shoe manufacturers, 99 Union street. **Telephone No. 703**
Manley, Wm., secretary (Aberdeen Trawlowners and Traders Engineering Co., Ltd.), 83 Stanley street
Mann, Byars & Co., Ltd., warehousemen, 21 Langstane place. **Telegraphic address, "Mann, Aberdeen"**
Mann, William, insurance agent, 29 Malcolm road, Bucksburn
Mann, Mrs. J., ladies' and children's outfitter, 36 Loch street; *h* 57 Forest avenue
Mann, Miss, farmer, Middleton of Tullos, Nigg
Manson, James, painter and decorator, 85 Rosemount via. **Telephone No. 767**; *h* 22 Richmondhill place
Manson, Wm., & Son, builders, 39 Claremont st. **Telephone No. 949**
Manson, Wm. A. (of W. M. & Son), 34 Holburn road
Manson, Wm. J., Northern representative (A. Kirkpatrick and Sons, Ltd., bacon curers, Thornhill), 60 Middlefield crescent

Manson, Mrs. Bowman, commercial traveller, 67 Hammerfield avenue

Manson, Mrs. H., 101 Desswood place. **Telephone No. 4569**

Manson, Mrs. J., 25 Gray street

Manuelle, A. & F., Ltd., stone merchants, Blaikie's quay; quarries, Dancing Cairns, Sclattie. **Telephone No. 331.** Rough Block Depôt, Merkland road east. **Telephone No. 1415**

Marchant, William (retired), coach builder, Fesq, Woodstock road

Maries, Daniel, foreman compositor, 6 View terrace

Market Cash Boot and Shoe Store, 6 Hadden street

Marlowe (Aberdeen), Ltd., hairdressers, 465 Union street. **Telephone No. 4177**

Marnoch, Alex. C., chief clerk (L. M. & S. Rly.), 31 Hammerfield avenue

Marnoch, Sir John, K.C.V.O., M.A., M.B., C.M., Professor of Surgery (University of Aberdeen), 28 Albyn place. **Telephone No. 326**

Marnoch, John, cashier (Hall, Russell & Co., Ltd.), 17 Urquhart street

Marnoch, W. R., 293 Broomhill road

Marnoch, Mrs. E., 110 Osborne place

Marquis & Hall, chartered accountants, 11 Bon-Accord crescent

Marquis, Arthur, local manager (N. B. & Mercantile Insurance Co., Ltd.), Kenfield, Countesswells road. **Telephone No. 2244**

Marquis, Hall & Littlejohn, advocates, 11 Bon-Accord crescent. **Telephone No. 276**

Marr, Alex., Ltd., shipbrokers, 55 Marischal street

Marr, Alex. M. (of J. & A. M.), 57 Beechgrove terrace

Marr, Andrew, insurance agent, 574 George street

Marr, Archibald W. E. G., Lorne, Oldmeldrum road, Bucksburn

Marr, Charles, superintendent (Fish Market), 1 Grampian circle

Marr, Douglas John, secretary (Bookless Bros. [Aberdeen], Ltd.), 22 Esslemont avenue

Marr, George, 36 Camperdown road

Marr, George, gardener, Beechgrove gardens; *h* 16 Beechgrove place

Marr, George (of Alex. Marr, Ltd.), 57 Albury road

Marr, Gordon P., commercial traveller (The Surgical Appliance Co.), 4 Grampian circle

Marr, James, carpenter and joiner, Kroonstadt, Primrosehill, Cults

Marr, J., & Co., piano, gramophone, and music sellers, 47 Union street. **Telephone No. 1174**

Marr, J. & A., pianoforte, organ, and music sellers, 11 Bridge street. **Telephone No. 89**

Marr, J. G., farmer, 62 Hamilton place. **Telephone No. 2411**

Marr, John, 114 Clifton road

Marr, John G., A.R.I.B.A., architect (of A. Marshall Mackenzie & Son), 173A Union street; *h* The Corner, Pitfodels

Marr, Joseph G., 85 Hamilton place

Marr, W. L., M.A., D.Sc., teacher, 32 Desswood place

Marr, William F., spirit dealer, 64 Queen st.; *h* 3 Eden pl.

Marr, Wm. F., oil, colour, and chemical merchant, 3 Eden place

Marr, Mrs., 41 Grosvenor place

Marr, Mrs. George, 2 Rubislaw terrace

Marr, Miss Agnes, 24 Hammersmith road

Marr, Miss Bella, day cook, 40 Chapel street

Marriott & Middleton, aerated water manufacturers, North Esplanade east

Marshall & Co. (Aberdeen), Ltd., preserved provision manufacturers, Spring Garden Works, South Esplanade east. **Telephone No. 2875**

Marshall & Lee, manufacturing jewellers and engravers, 12 Carmelite street

Marshall & Philp, ironmongers, 179 Union street

Marshall, Alfred W., 6 Queen's gate

Marshall, Andrew, 285 Rosemount place

Marshall, Charles R., Professor of Materia Medica (University of Aberdeen), Forest lodge, 12 King's gate

Marshall, James, produce importer and manufacturer of egg-case specialties, 12 Regent quay. **Telephone No. 169**; *h* 2 Fonthill terrace

Marshall, James (of M. & Lee), 49 Ashvale place

Marshall, J. Douglas (of M. & Philp), 52 Gray street

Marshall, J. S., accountant (Royal Bank of Scotland), 2 Strawberry Bank

Marshall, John (of M. & Philp), 289 Great Western road

Marshall, John, C.R.A. (of Garden & M.), 19 Holburn st.

Marshall, John, ex-deputy chief constable (County Police), 271 Clifton road

Marshall, Thomas, produce broker and importer, 34 Bridge street. **Telephone No. 1047**

Marshall, W. & J., carpenters and millwrights, West Cults

Marshall, William, ironmonger, 10 Bonnymuir place
Marshall, William, chemist and druggist, 344 George street. **Telephone No. 3290**; *h* 6 Hilton terrace
Marshall, Wm. (of W. & J. M.), Ingleside cottage, West Cults
Marshall, Mrs., 163 Forest avenue
Marshall, Miss, 6 Queen's gate
Marshall, Miss, 18 Whitehall place
Marshall, Miss Margaret, 8 Rosebery street
Marshall, Misses, 43 Beechgrove terrace
Martin & Co., fruiterers and confectioners, 102 Rosemount viaduct
Martin, Adam, & Son, slaters and smoke curers, 44 Rosemount place. **Telephone No. 3828**
Martin, Alexander, gunmaker, fishing rod, tackle, and golf club maker, 128 Union st. **Telephone No. 480**
Martin, Alexander (of A. M. & Son), 45 Watson street. **Telephone No. 3828**
Martin, Alexander, jun. (of A. M. & Son), 18 Wallfield place. **Telephone No. 3828**
Martin, Alex., commercial traveller, 104 Bonnymuir pl.
Martin, A., bookseller and stationer, 71 George street
Martin, A. W., & Co., Ltd., linen hosepipe manufacturers, Orchard works, Berryden rd. **Telephone No. 1409**
Martin, Arthur S., engineer, 11 Mount street
Martin, Cornelius, butcher, 35 Esslemont avenue; *h* 4 Belvidere street
Martin, G. & W., boilermakers, engineers, and blacksmiths, Oaktree Iron Works and Garage, Regent road. **Telephone No. 1171**
Martin, George, 45 Burns road
Martin, George Edmond, dentist, 598 George street
Martin, Henry, clerk, 27½ Mount street
Martin, James, headmaster (St. Clement Street P.S.), 114 Desswood place
Martin, James, 12 George street
Martin, John, butcher, 31 George street. **Telephone No. 1016; House Telephone No. Woodside 93**
Martin, John, commission agent, 73 Hammersmith road
Martin, John C., butcher, 13 and 15 Crown street; *h* Westhall, 13 Bayview road
Martin, Mitchell, spirit dealer, 141, *h* 143 Skene street
Martin, R. A., 8 Albert terrace
Martin, William (of G. & W. M.), 9 View terrace
Martin, Wm., fish and chip restaurant, and ices, 303 George street
Martin, Wm., Correen, Westholme avenue

Martin, Mrs. A. V., 15 Lilybank place
Martin, Mrs. Elizabeth, bird dealer, 13 St. Andrew street; *h* 28 South Mount street
Martin, Mrs. James, 66 Devonshire road
Martin, Mrs., 39 Back wynd
Martin, Miss, 17 Rosemount viaduct
Martin, Miss, wardrobe dealer, 32 Woolmanhill
Martin, Misses, 18 Carlton place
Martineau, Alfred, advocate (of Edmonds & Ledingham), 30 Rubislaw den south
Mascot (The), N. & L. Thom, costumières and furriers, 404-408 George street, 51 Loch street, and 160 Gallowgate. **Telephone No. 4343. Telegrams, "Mascot, Aberdeen"**
Mason, Sims, & Co., produce importers and agents, 10 Mearns street. **Telephone No. 2485. Telegraphic address, "Simplex, Aberdeen"**
Mason, G. J., & Co., wholesale warehousemen, mantle and clothing manufacturers, 42 Union street; Jas. Forbes, representative
Mason, John, & Son, painters, glaziers, and paperhangers, 36 and 38 Queen street. **Telephone No. 704**
Mason, John (of J. Mason & Son), 30 Beaconsfield place
Mason, Wm. J., 197 Great Western road
Masonic Lodge—see page 77
Massie, J. & A., cabinetmakers, 61-65 Broad street. **Telephone No. 1516.** Works, 34 and 36 St. Peter street; also at Peterhead
Massie, A., janitor (Sunnybank P.S.), 18 Sunnyside road
Massie, Geo., fish salesman (John Brown & Son), Edgefield, Cults
Massie, George, licensed grocer, 222 George street. **Telephone No. 715**
Massie, James MacPhail (of J. & A. Massie), Carden house, Skene street
Massie, John, cycle agent, 165, *h* 240 Holburn street
Massie, John, gas inspector, 428 Auchmill road. Bucksburn
Massie, Joseph I., clerk (Aberdeen and Northern Friendly Society), 5 Jackson terrace
Massie, Thomas, butcher, 57 Commerce street; *h* 125 Western road
Massie, Wm., Ltd., fishcurers, 239 Market st. **Telephone No. 3537. Telegraphic address, "Kippers, Aberdeen"**
Massie, Wm. (of Wm. Massie, Ltd.), 67 Murray terrace
Massie, Mrs. G. D., 94 Hamilton place. **Telephone No. 1100**

Massie, Mrs. John, 20 Belvidere street
Massie, Mrs. M., 43 Fonthill road
Masson, Alex., builder, 171 Hardgate; *h* 40 Abergeldie terrace
Masson, Alexander F., manager and auctioneer (City and County Loan Co.), Morag, Cattofield place
Masson, Andrew, fishcurer, South Esplanade west. **Telegraphic address, "Garnets, Aberdeen"**; *h* 66 Menzies road
Masson, Andrew, stationer, 13 Erskine street
Masson, George, & Co., Ltd., wholesale and export fishcurers, South Esplanade west. **Telephone No. 685**
Masson, George C., chief clerk (N. Co-op. Socy., Ltd.), 15 Pitstruan place
Masson, J. G., steel knife and cutter manufacturer, etc., 16 South Constitution street. **Telephone No. 1407**; *h* 26 Elmfield avenue
Masson, J. G., jun., engineer, 16 South Constitution st.; *h* Gate Neuk, Countesswells
Masson, J. H., 30 Cairnfield place
Masson, Jas W., 53 Thomson street
Masson, J. William, engineer surveyor, 137 Balnagask rd.
Masson, Robert, assistant inspector of poor, 79 Fonthill road
Masson, Robert (of W. M. & Son), 187 Great Northern rd.
Masson, R. P., M.A., LL.B., advocate (of C. & P. H. Chalmers), 22 Rubislaw terrace
Masson, William, & Son, plasterers, cement workers, tile, grate, and mantelpiece merchants, 446 George st. **Telephone No. 936**
Masson, Wm., hairdresser, 444 George street; *h* Morag, Cattofield place
Masson, William, trawlowner, 13 Murray terrace
Masson, Miss Edith A., 67 Duthie terrace
Masson, Miss, 100 Devonshire road
Mastrick Dairy (Matthew Booth), 1 Desswood place, 3, 5, 7 Whitehall road **(Telephone No. 1710),** 33 Fountainhall road, 7 Mid Stocket road, 25 Bedford place, 100 Rosemount viaduct, and 473 Great Western road
Mather, Thomas, Tanfield Dairy, 320 Great Northern rd.
Mathers, John, market gardener, Clifton cottage, Banchory-Devenick
Matheson, A. (Smith & Johnston, Ltd.), 46 Great Western road
Matheson, A. G. (of J. M. & Son), 180 Mid Stocket road

Matheson, Rev. Charles, M.A. (King Street Church), 15 King's Gate. **Telephone No. 4033**

Matheson, Colin, secretary (Harpers Ltd.), 50 Murray ter.

Matheson, D. (H.M. inspector of taxes, 1st District), 25 Union terrace; *h* Belle Vue, Torphins

Matheson, E. C., Admiralty meat contractor, 35 Thistle street **(Telephone No. 764; Telegraphic address, "Roastings, Aberdeen"),** 115 Crombie rd. **(Telephone No. 1192);** *h* Bona Vista, Balnagask road **(Telephone No. 1192c)**

Matheson, John, & Son, hosiers, clothiers, and drapers, 7 Justice street

Matheson, John, cashier (Aberdeen Lime Co., Ltd.), 46 Great Western road

Matheson, John A. (of Gray, Watt & Co., Ltd.), 154 Hamilton place

Matheson, William, branch manager (Wardem Insurance Co., Ltd.), 123 Desswood place

Mathewson, David, draper and outfitter, 118 King street; *h* 37 Mount street

Mathewson, Peter, commercial traveller (Horne's Ltd.), 64 Mid Stocket road

Mathie, G. R., representative (Dunlop Rubber Co., Ltd.), 10 Morven place

Mathieson, Alex., 1 Hendry place

Mathieson, Alex., painter, decorator, and sign-writer, 26 Orchard street; *h* 132 Spital

Mathieson, Alexander, butcher, 124 Chapel street; *h* 79 Rosemount place

Mathieson, Alex. F., cashier (W. Smith & Son, Ltd., seed merchants), 18 Braemar place

Mathieson, Andrew D. (North of Scotland Bank Ltd.), 81 Desswood place

Mathieson, G. A., telegraphist, 2 Brimmond place

Mathieson, James, teacher, 79 Osborne place

Mathieson, James S., house carpenter and joiner, 547 Great Western road. **Telephone No. 1581;** *h* 1 Oakdale terrace

Mathieson, John, commercial traveller (W. Smith & Son, Ltd.), 20 Cedar place

Mathieson, John, gardener, florist, and nurseryman, 12 Huntly street; *h* 16 Northfield place

Mathieson, John, shoemaker, 42 Sunnyside road; *h* 13 Bedford place

Mathieson, John D., shoemaker, 44 Balmoral place; *h* 98 Holburn street

Mathieson, W., general merchant, Cove Bay. **Telephone No. Cove 7 (Cove Bay Post Office);** *h* Bridge cottage

Mathieson, Wm., 5 Belmont place
Mathieson, W. A., shoemaker, 37 Spa street; *h* 62 Sunnybank road
Mathieson, Mrs., apartments, 9 Carden place
Mathieson, Miss, dressmaker, 64 Broomhill road
Matthew & Smith, motor engineers and agents, 515 Holburn street. **Telephone No. 734**
Matthew, Alexander, grocer, tea, wine, and spirit merchant, 220 Rosemount place. **Telephone No. 1979;** *h* 230 Rosemount place
Matthew, Alexander F. (of M. & Smith), 544 Holburn st.
Matthew, Henry C., lecturer, Physical Education, Provincial Committee, 258 Union street
Matthew, James, 416 Great Western road
Matthew, Robert A., secretary (Northern Golf Club), 19 Ashvale place
Matthew, William, carting contractor, 2 and 4 Malcolm road, Bucksburn. **Telephone No. Bucksburn 54**
Matthews, Andrew, secretary (Wm. McKinnon & Co., Ltd.), 73 Osborne place. **Telephone No. 3966**
Matthews, Rev. A. J., City Mission Church, 559 King st.
Matthews, Jas., foreman (Bon-Accord Acetylene Gas Co.), 342 King street
Matthews, L. D., fruiterer and confectioner, 55 Powis terrace. **Telephone No. 877**
Matthews, Thomas H., 54 Ashgrove road
Matthews, Wm., 70 Forbesfield road
Matthews, Mrs., 73 Osborne place
Matthews, Miss, teacher of music, 113 Hamilton place
Matthews, Miss, 50 Fountainhall road
Maver, David, market gardener, Polmuir gardens
Maver, David, fishmonger, 229 Rosemount place
Maver, Thomas, 76 Stanley street
Maver, Mrs. J., furniture dealer, 64 to 68 Gordon street; *h* 32 Skene square
Maver, Mrs., 38 Ashley road
Mavor, Mrs. Alexander, 363 Great Western road
Maxwell, Sir Wm., 4 Bon-Accord square. **Telephone No. 1962**
Maxwell, Miss, photographer, 187 Rosemount place. **Telephone No. 765;** *h* 53 Beaconsfield place
May, Robert C., B.L., solicitor (secretary, Royal Northern Agricultural Society), 18 Bon-Accord crescent. **Telephone No. 4730;** *h* 13 Bon-Accord crescent
May, William, joiner and cabinetmaker, 128½ Loch street. **Telephone No. 1240;** *h* 41 Elmfield avenue

May, Miss, 29 Gilcomston park
Maypole Dairy Co., Ltd., 31 Union st.; George Mutch, manager
Meany, Right Rev. Monsignor John C., Canon, V.G., Administrator, Cathedral house, Huntly st. **Telephone No. 160**
Mearns, Alexander, & Co., saddlers and harness makers, portmanteau and trunk manufacturers, 5 and 7 Back wynd. **Telephone No. 237**
Mearns, Alex., boot and shoe maker, 57 Upperkirkgate. **Telephone No. 320**; *h* 14 Beechgrove terrace
Mearns, Alex. C., turf and commission agent, 2 Castlehill. **Telephone Nos. 3615 and 3884**
Mearns, Alex. S., & Son, granite merchants, off Leslie rd. **Telephone No. 1431**
Mearns, Douglas A., granite merchant (of A. S. M. & Son), 37 Leslie road
Mearns, Jas. Alex., M.B., C.M., physician and surgeon; 207 Great Western road. **Telephone No. 1984**; surgery, 123 Victoria road. **Telephone No. 1983**
Mearns, James G., retired, 186 Mid Stocket road
Mearns, James (of Morrison's Economic Stores, Ltd.), 295 Great Western road
Mearns, Robert, wine and spirit merchant, Balmoral restaurant, 453 Union street. **Telephone No. 2710**; *h* 9 Marine terrace
Mearns, Robert, boot and shoemaker, 7 Rosemount place; *h* 37 Skene square
Mearns, Mrs., 42 Hartington road
Mearns, Miss Jessie, teacher, 14 Hammersmith road
Mearns, Minnie, contralto vocalist, Willowbank Boarding House, Willowbank road. **Telephone No. 3725**
Mearns, Miss, 5 Richmondhill place
Mechanical Appliances Co. (J. S. Kelman, proprietor), mill and engineers' furnishers, Affleck street and South College street. **Telephone No. 701**
Meff, Alexander G. L. (of Meff Bros.), 48 Fonthill road. **Telephone No. 1366**
Meff Brothers, fish salesmen, Commercial quay. **Telephone No. 529**
Meff, James A. (of Meff Bros.), 48 Fonthill road. **Telephone No. 1366**
Meff, Robert, jun., wholesale merchant and yeast dealer, 29 Blackfriars street. **Telephone No. 1072**; *h* 11 Forest avenue
Meff, Sir Wm. (of Meff Bros.), Fordbank, Riverside drive. **Telephone No. 665**

Meikle, A. M., secretary (of Richard Irvin & Sons, Ltd.), Uplands, Bieldside

Meldrum, Adam A., dispensing chemist, 1 Mount street **(Rosemount Post Office)**; *h* 96 Osborne place

Meldrum, Donald (of Meldrums'), The Châlet, Oakhill rd.

Meldrum, James, manager (The Aberdeen Grit Co.), Ruthrieston road

Meldrum, James Y., 79 Irvine place

Meldrum, John, secretary (Chas. McDonald, Ltd.), 12 Ellerslie road, Bucksburn

Meldrum, Rev. Neil, M.A., B.D., Ph.D., St. George's-in-the-West Church, 26 Carden place

Meldrum, Norman W. (of Meldrums'), 95 King's gate

Meldrum, Roy, architect, A.I.A.(Scot.), 25 Crown street. **Telephone No. 3662**; *h* The Châlet, Oakhill road. **Telephone No. 4192**

Meldrum, Wm. (Wm. Knox & Co., Ltd.), Logie-Mar, Banchory

Meldrums', tailors and clothiers, 26 and 28 George st. **Telephone No. 2123. Telegrams, "Meldrums', 28 George street, Aberdeen"**

Mellis, Geo., & Son, Limited, wholesale grocers and commission agents, 28 Guild street. **Warehouse Telephone No. 136. Office Telephone No. 173.** Ham and bacon curers, sausage makers, and margarine manufacturers, Russell road and North Esplanade west; fishcurers, Raik road

Mellis, John F., 1 Abergeldie road

Mellis, William (of George Mellis & Son, Ltd.), 33 Queen's road. **Telephone No. 2476**

Mellis, Miss Winifred, 219 Queen's road

Melville, Henry N., book-keeper (University of Aberdeen), 32 Victoria street

Melville, James A., 58 Forest avenue

Melville, James R., assistant shipyard manager (Hall, Russell & Co., Ltd.), 12 Kepplestone avenue

Melville, John N., cashier (University of Aberdeen), 89 Osborne place

Melville, Wm., electrical manager (A. B. Robertson and Son, Ltd.), 8 Claremont street

Melville, Misses, 12 Polmuir road

Melvin, Alfred, retired merchant, 46 Belgrave terrace

Melvin, A. G., 148 Broomhill road

Melvin, A. Ross L. (of Charles Melvin), Sunnybank, Bieldside

Melvin, Charles, Ltd.; registered office, 1 Diamond st.; secretary, W. J. Gilchrist, solicitor

Melvin, Charles, watchmaker, jeweller, and silversmith, 185 Union street. **Telephone No. 1057**
Melvin, George, butcher, 21 Spa st. ; *h* 170 Back Hilton rd.
Melvin, John, 92 Bon-Accord street
Melvin, John A., inspector of works, 370 King street
Melvin, Leslie F., 82 Gray street
Melvin, William, J.P. (of Paton's Shipping Offices, Ltd.), 34 Gray street
Melvin, William, baker, 139 Union street
Melvin, William, factor (Ancient Order of Foresters), 222 Bankhead road, Bucksburn
Melvin, Mrs. Jas. E., baker and confectioner, 540, *h* 563 Great Western road
Melvin, Mrs. John, 75 Clifton road
Mennie, George, dairy farmer, Burnieboozle farm, Hazlehead. Telephone No. 4705
Mennie, John, 67 Bon-Accord street
Mennie, John (Adam Bros., Ltd.), 67 Abergeldie road
Mennie, John H., M.A., headmaster (Woodside Public and Intermediate School), 98 Leslie terrace
Mennie, Nathaniel Robertson (P.O.), 51 Mile-end avenue
Mennie, Robert E., chief cash clerk (Corporation Tramways), 5 Harcourt road
Mennie, William, newsagent, 1 Urquhart road. **Telephone No. 698 ;** *h* 35 School road
Mennie, Miss B. G., 64 Forest avenue
Mennie, Miss L., fruiterer and confectioner, 3 Desswood place. **Telephone No. 2106 ;** *h* 111 Union grove
Mennie, Miss, 213 Great Western road
Menzies, Colin, hairdresser, 5 Belmont street. **Telephone No. 1121**
Menzies, John, & Co., Ltd., wholesale booksellers, newsagents, and stationers, 23 Stirling street
Menzies, John, manager (grocery dept., N. Co-op. Socy., Ltd., Berryden road), 71 Argyll place
Menzies, Robert J. G., 123½ Union street ; *h* Lochnagar, Cults
Menzies, Samuel W., plumber (of A. Young), 65 Rose st.
Menzies, Walter B., librarian, Marischal College, 82 Osborne place. **Telephone No. 4418**
Menzies, Misses, 143 Blenheim place
Mercer, Alex., joiner, 72 Ashvale place. **Telephone No. 2615 ;** *h* 76 Irvine place
Merson, A. (Gas and Electricity Office), 55 Fonthill road
Merson, George, J.P., slater, Rose place. **Telephone No. 1179 ;** *h* 43 Burnett place

Merson, Joseph, 469 Great Western road
Merson, Mrs. George, 402 Great Western road
Merson, Miss, stenographer, 31 Braemar place
Mess, J. & M., market gardeners, 301 and 393 Great Northern road
Messer, Wm. R., commercial traveller (Mann, Byars and Co., Ltd., Boot Dept., Glasgow), 166 Hilton drive
Meston, George L. (Aberdeen Savings Bank), 49 Albury place. **Telephone No. 4578**
Meston, James, & Co., chartered accountants, 6 Golden sq.
Meston, J., grocer and spirit merchant, 21 Chapel street. **Telephone No. 2554**; *h* Carnousie cottage, Cults
Meston, John A., 41 Rosemount place
Meston, John F. (P.O.), 29 Devanha Gardens south
Meston, Wm. (retired) (Postal Telegraphs), 36 Angusfield avenue
Meston, Miss A., S.R.N., 29 Devanha Gardens south
Meston, Miss, 29 Osborne place
"Metcalfe," confectioner, 516 Union street
Metcalfe, Frank, florist and gardener, 13 and 15 St. Swithin street; *h* 15 Ashley road. Telephone No. 1557
Metcalfe, W. G., 47A Beechgrove terrace
Meux's London Stout Agency (John Bisset & Co., Ltd.), 37 Queen street. **Telephone No. 247**
Michie, Alex., Tea Rooms, Bieldside. **Telephone No. Cults 95**
Michie, Charles, 12 Braemar place
Michie, Charles A., chemist, optician, and photo dealer, 123 Crown street and 57 Park street. **Telephone No. 783**; *h* 10 St. Mary's place
Michie, Charles W., haulage contractor, 22 St. Peter st. **Telephone No. 3406**; *h* 18 Bonnymuir place
Michie, Frank W., H.M. inspector of schools, Dunolly, Bieldside
Michie, George Gray, commercial traveller (McVitie and Price, Ltd.), 76 Hilton road
Michie, G. B., J.P., 118 Hamilton place
Michie, J. & G., fishcurers, Clyde st. **Telephone No. 887**
Michie, James, compositor, 74 Irvine place
Michie, James G. (of J. & G. Michie), 24 Polmuir road. **Telephone No. 123**
Michie, John, chemist and druggist, 17 Oldmeldrum road, Bucksburn, and 11 Menzies road
Michie, Leith, grocer, wine and spirit merchant, 56 King street; *h* 47 Sunnyside road
Michie, Thomas, commercial traveller (W. Davidson, Ltd.). 18 Hilton place

Michie, Mrs. John, 7 Roslin terrace
Michie, Mrs., 71 Mile-end avenue
Michie, Miss H. T., teacher (High School for Girls), 118 Hamilton place
Michie, Miss Jane, Ashvale Dairy, 6 Ashvale place; *h* 8 Esslemont avenue
Michie, Miss J. J., milliner, 31 Rose street; *h* 23 Hilton street
Michie, Misses, 22 St. Swithin street
Midbeltie Fund for Widows; Cochran & Macpherson, agts.
Middler, William F., fireplace and tiling specialist, 27 Holburn street and 29 Summer street. **Telephone No. 2708**
Middleton, Adam, butcher, 7 Park street; *h* Strathbeg, Manor place, Cults
Middleton, Albert E., hairdresser, 29 Auchmill road, Bucksburn; *h* 79 Chapel street, Aberdeen
Middleton, Alexander, & Sons, Ltd., M.I.A.(Scot.), auctioneers and live stock agents, Belmont Auction Mart, Berryden road, and Ashgrove road. **Telegraphic address, "Cattle, Aberdeen." Telephone No. 1301**
Middleton, Alex., F.A.I., F.I.A.(Scot.), auctioneer (of A. M. & Sons, Ltd.), 69 Forest road. **Telephone No. 3382**
Middleton, Alex., manager (Henry Hutcheon, Ltd.), 632 King street. **Telephone No. 2625**
Middleton, A. E. (of Esslemont & Macintosh, Ltd.), "Kilmorich," Woodburn avenue. **Telephone No. 3310**
Middleton, Bryson, F.I.A.(Scot.), auctioneer (A. M. and Sons, Ltd.), 78 Forest avenue
Middleton, E. M., photographer, 181, *h* 163 King street
Middleton, Forbes, baker, 30 South Mount street; *h* 34 South Constitution street
Middleton, Frederick, mantle manufacturer, 16 Rose street; *h* 79 Chapel street
Middleton, George, M.A.(Camb.), D.Litt., 14 Desswood pl.
Middleton, George, cashier (Richards, Ltd.), 34 Lilybank place
Middleton, Henry, S. C. & T. (P.O.), 104 Union grove
Middleton, Henry, marine engineer, 627 King street
Middleton, Hugh F. D., telegraphist (P.O.), 491 Great Western road
Middleton, James, commercial traveller, 627 King street
Middleton, James, 23 Caledonian place
Middleton, James, 293 Broomhill road
Middleton, James F., 48½ Jasmine terrace
Middleton, James S., 14 Burnett place

Middleton, John, 23 Caledonian place
Middleton, J. B., 6 Clifton place
Middleton, John L., commercial traveller (Lipton, Ltd., London), 14 Elmbank terrace
Middleton, Lewis A. L., F.I.A.(Scot.), auctioneer (of A. M. & Sons, Ltd.), Belmont, Berryden road. **Telephone No. 1301**
Middleton, Royan (of Middletons [Aberdeen], Ltd.), 94 Queen's road. **Telephone No. 1879**
Middleton, Wm. (T. Bisset, proprietor), wholesale stationer, paper merchant, patentee and manufacturer of advertising novelties, 55 Belmont street. **Telephone No. 2241**
Middleton, William, commercial traveller, 64 Hilton pl.
Middleton, William, foreman, 627 King street
Middleton, William D., 32 Lilybank place
Middleton, Mrs. A., wardrobe dealer, 31 Broad st.; *h* 51 Marischal street
Middleton, Mrs. James, 35 Mile-End avenue
Middleton, Mrs. James W., 93 Gray street
Middleton, Mrs. Mary Y., 42 Fonthill road
Middleton, Mrs. W. J., 56 Victoria street
Middleton, Miss M., 15 Leadside road
Middleton, Miss, bookseller and stationer, 41 Spa street
Middleton, Miss, 2 Westfield road
Middletons (Aberdeen), Limited, manufacturing stationers, printers, lithographers, calendar publishers, bookbinders, cardboard box, paper bag, and envelope manufacturers, Rose Street Works, 49 to 55 Rose street. Telephone No. 4300 (2 lines)
Military Reception Station, Castlehill
Mill & Co., furniture dealers, 669A George street
Mill, Robert Mitchell, 9 Stanley street
Millar, C. Hoyer (of R. Millar & Sons, Ltd.), 45 Queen's road. **Telephone No. 1326**
Millar, C. R. Leslie, art master (Grammar School), Stronshira, Springfield road
Millar, David H., 31 Balmoral place
Millar, Francis, spirit merchant 335 Great Northern road; *h* 10 Hilton avenue
Millar, Robert, & Sons, Ltd. (of Montrose), timber merchants, Blaikie's quay. **Telephone Nos. 2250 and 2251. Telegraphic address, "Sawmills, Aberdeen"**
Millar, Rev. R. G. B., B.D. (Gallowgate Church), 73 Loanhead terrace

Millar, R. Hoyer (of R. Millar & Sons, Ltd.), Shanna cottage, Blairs. **Telephone No. Cults 64**
Millar, T. S. (John Cruickshank & Co.), 29 Devanha gardens. **Telephone No. 3079**
Millar, William, & Son, electro-platers, 1 Market gallery
Millar, Wm. (of Wm. M. & Son), 669 Holburn street
Millar, Wm., jun. (of Wm. M. & Son), 21 Skene square
Millar, W. B. (of John Black), 15A Exchange street; *h* 470 George street
Millar, Miss, 24 Fountainhall road
Millar, Miss, 152 Bon-Accord street
Miller Bros., photographic dealers, wireless and gramophone agents, 249 and 251 George street. **Telephone No. 2304**
Miller Bros., Hall & Co., Hilton Photographic Works, Cattofield gardens. **Telephone No. 1487**
Miller, Alex. L. (of J. Miller & Co. [Aberdeen], Ltd.), 10 Queen's terrace
Miller, Alex. W., engineer, 10 Holburn road
Miller, C. Bruce, & Co., pianoforte and music sellers and gramophone agents, 51 and 53 George street. **Telephone No. 474**; piano factory, Loch st.
Miller, George, boot and shoe maker, 14, *h* 5 Waverley place
Miller, George A. (of Miller Bros.), 109 Whinhill road
Miller, G. W. (of Kirkcaldy Lino Warehouse), 396 King street
Miller, Jas. F., commercial traveller (Horne's Ltd.), 11 Stanley street
Miller, J. Bruce (of J. Miller & Co. [Aberdeen], Ltd.), 17 Rubislaw den north
Miller, John, & Co. (Aberdeen), Ltd., chemical manufacturers, Sandilands Chemical Works, Miller st. **Telephone No. 2930**
Miller, John M. (of Miller Bros.), 17 Elm place
Miller, John P., spirit dealer, 17 Causewayend; *h* 27 Grosvenor place
Miller, J., mason, 1 Rose street
Miller, J. P. (of J. Miller & Co. [Aberdeen], Ltd.), Heathcot, by Aberdeen
Miller, Peter, 11 Ashgrove road
Miller, Thos., blacksmith, Merkland road east; *h* Trinity cottage, 47 Park road
Miller, Thomas, M.A., headmaster (Skene Square P.S.), Devanha house, Devanha gardens
Miller, William, 8 Hammersmith road
Miller, W. B., 76 Burns road

Miller, Wm. D., chief reporter (*Aberdeen Press & Journal*). **Telephone No. 2741**; *h* 316 King street

Miller, Mrs. C. Bruce (of C. B. M. & Co.), Ivanhoe, 5 Deemount terrace. **Telephone No. 1355**

Miller, Mrs. J. B., 146 Hamilton place

Miller, Mrs. S., wardrobe dealer, 7 East North street

Miller, Mrs., 31 Brighton place

Miller, Mrs., 7 South Crown street

Miller, Mrs., 5 Waverley place

Miller, Miss, milliner, 389 Union street. **Telephone No. 1969**; *h* 4 Prince Arthur street

Miller, Miss M. G., 2 Rubislaw den north

Miller, Miss Violet, teacher of dancing, 81 Leslie ter.

Millet's Stores (1928), Ltd., motor clothing specialists, 44 Union street. **Telephone No. 3175**

Millikin, Alex., manager (Tyler's), 20 Abergeldie terrace

Mills, Arthur, & Son, manufacturers, Seaton Pottery, Seaton place. **Telephone No. 1862**

Milltimber Farm Dairy, 22a Broomhill rd. Telephone No. 1964; *h* Milltimber Farm, Milltimber. Telephone No. Culter 29

Milne & Beveridge, milliners, 77 Holburn street

Milne & Hutchison, printers and publishers, paper merchants, paper bag manufacturers, and stationers, 101 King street. Telephone No. 201

Milne & Kirton, bootmakers, 5 Urquhart road

Milne & Lawson, dressmakers and ladies' tailors, 340a Gt. Western road

Milne & Munro, bootmakers, 263 Union street. **Telephone No. 1028**

Milne & Pledge, Ltd., wholesale warehousemen, 58 Bridge street. **Telephone No. 3301**

Milne & Reid, advocates and notaries public, 2 Albyn place. **Telephone No. 1737**

Milne & Stephen (The Caxton Press), printers and stationers, 6 Bath street

Milne, A. & R., booksellers, stationers, die-stampers, library and reading-rooms, 229 Union street. **Telephone No. 269. Telegrams, "Stationery, Aberdeen"**

Milne, Albert, S.C. & T. (P.O.), 13 Ashley Park drive

Milne, Alexander, & Son, slaters, 131 Causeway-end; office, 48 Fraser place. **Telephone No. 2750**

Milne, A., & Sons, millwrights, cartwrights, and coachbuilders, 50 Jopp's lane. **Telephone No. 3628**

Milne, Dr. Alexander, 42 Carlton place

Milne, Alex. (of A. Milne & Sons), 260 Hilton drive
Milne, Alex., 263 Westburn road
Milne, Alexander, builder, 224 Westburn road
Milne, Alexander, newsagent and tobacconist (Catholic Repository), 33, *h* 57 Huntly street
Milne, Alexander, printer, Springbank, 18 Dee place
Milne, Alexander, 35 Hamilton place
Milne, Alexander, manager (Ellicock's Depository), 120 Huntly street
Milne, Alex., foreman (Gavin & Gill, Upper and Lower Mills), 1 Malcolm road, Bucksburn
Milne, Alex., 42 Polmuir road
Milne, Alex., 13 Carlton place
Milne, Alex. P., motor sheet metal worker, tinsmith and oxy-acetylene welder, 20 Bon-Accord lane
Milne, Alexander Tosh, F.B.O.A., F.I.O., optician, 89 Union street. **Telephone No. 1322;** *h* 58 Forest avenue
Milne, Alfred E., advocate (of M. & Reid), Allt Dubh, Kinellar
Milne, Andrew, M.A., classical master (Grammar School), 2 Battock place
Milne, Andrew (Milne & Pledge, Ltd.), 88 Devonshire rd.
Milne Brothers, millers, grain and produce merchants, and commission agents, grindstone emery and stucco importers, 5 Market street. **Telephone No. 2894.** Public stores (The Anchor), 29 Commerce street
Milne, Charles M. (postal telegraphs), 42 Irvine place
Milne, Craigie, retired, 43 Beaconsfield place
Milne, Major, C.N.G., V.D., Redpool House, Greenburn road, Bucksburn. **Telephone No. Bucksburn 76**
Milne, D., & Sons, engineers and machine tool makers, Park road. **Telephone No. 2356. Telegraphic address, "Milne, Engineers, Aberdeen"**
Milne, David, hairdresser, 7 Commerce st.; *h* 3 Baltic pl.
Milne, David, engineer, 530 King street
Milne, David, insurance agent (Aberdeen and Northern Friendly Society), 20 Mount street
Milne, David J., commercial traveller (G. Mellis & Sons), 8 Hilton terrace
Milne, D. (of Cosway Studio), 12 Forest avenue
Milne, D. G. (of D. M. & Sons), 11 Deemount avenue
Milne, D. W., inspector of weights and measures (Counties of Aberdeen and Kincardine), 49 Louisville avenue
Milne, Edward Alex. (of M. & Kirton), 10 Orchard street
Milne, Edwin, 412 Great Western road

Milne, Ferguson, commercial traveller (A. R. Gray), 27 Richmond terrace

Milne, Frank, & Co., wire merchants and general wire workers, 60 Justice Mill lane. **Telephone No. 1809**

Milne, Frank (of F. Milne & Co.), 67 Gray street

Milne, Frank, wholesale druggist, 30 Stanley street

Milne, F. W., warehouseman, 82 Market street. **Telephone No. 1281**; *h* 312 Great Western road

Milne, Rev. G. C., 90 Hammerfield avenue

Milne, George, & Co., 6 East Craibstone street

Milne, George, & Son, butter, egg, honey, and poultry merchants, Ellon stall, New Market. **Telephone No. 746**

Milne, George (of George Robb [Adelphi], Ltd.), 261 Rosemount place

Milne, George, shipyard manager (Hall, Russell & Co., Ltd.), 6 York street

Milne, George, shoemaker, 73 Spital; *h* 9 Sunnyside road

Milne, George, grocer, etc., 47 Orchard street; *h* 473 King street

Milne, George (of G. Milne & Co.), Logie, Pitcaple

Milne, G. G., Balnagask Garage, Balnagask road. **Telephone No. 3912**; *h* 81 Balnagask road

Milne, Henry, 103 Whitehall place

Milne, H. J., agent (Aberdeen Savings Bank, Eastern branch), Ridgedales, West Cults

Milne, H. W., fishcurer, Old Ford road. **Telephone No. 2138. Telegraphic address, "Fairplay, Aberdeen"**; *h* Milard, Springfield road

Milne, Hugh, fishmonger, 160 King street. **Telephone No. 242**

Milne, James, & Co., chartered accountants, 2 Bon-Accord square. **Telephone No. 565**

Milne, James, engineer (J. & J. C., Ltd.), Ruby cottage, Persley den, Woodside

Milne, James, ladies' and gent.'s tailor, 266 Holburn st.

Milne, James, West-Cott, Bieldside

Milne, James, works manager (Middletons [Aberdeen], Ltd.), 8 View terrace

Milne, James, baker and confectioner, 314 King street, and biscuit factory, Seaforth road; *h* Braeside, Bridge of Don. **Telephone No. 2090**

Milne, James, butcher, 7c Menzies road. **Telephone No. 1863**; *h* 90 Grampian place

Milne, James, butcher, 100 Hutcheon street; *h* 57 Osborne place

Milne, James, printer (of M. & Stephen), Hazelmere, 28 Balmoral place
Milne, Jas., 22 Forest avenue
Milne, James, branch manager (N. Co-op. Soc., Ltd., Victoria road), 624 Holburn street
Milne, James, organist, 18 Belvidere crescent
Milne, James, auctioneer and licensed valuator, 9 and 11 North Silver street; *h* 3 Gladstone place. **Telephone No. 2783**
Milne, Jas. (of Mutter Howey & Co., Ltd.), 38 Elmfield avenue
Milne, James, slater (of A. M. & Son), 91 Westburn drive
Milne, James (of A. Milne & Sons), 260 Hilton drive
Milne, James Burr, shipmaster, Calliope, 36 Annfield ter.
Milne, James D., fish merchant, 31 Sinclair road. **Telephone No. 1838**; *h* Crichie, Westholme avenue
Milne, James G., manager (W. E. & Son), 27 Sunnybank place
Milne, James G. (of Hugh M.), 17 Craigie street
Milne, James S., electrical contractor and India tyre distributor, 23 Union row. **Telephone No. 2737**; *h* 374 Holburn street
Milne, John Alex., M.B., Ch.B., D.P.H., 17 Polmuir road. **Telephone No. 2869.** Consulting rooms, 5 Menzies road
Milne, John B. (of G. M. & Son), 47 Beaconsfield place
Milne, John, licensed grocer, 14 Park street. **Telephone No. 2448**; *h* 148 Hilton drive
Milne, John, slater, 10 and 12 Millbank lane. **Telephone No. 1381**
Milne, John, market gardener, Ruthrieston Farm, Ruthrieston road **(Telephone No. 726),** and Kaimhill
Milne, John, auctioneer, valuator, and house agent, Bon-Accord Auction Saloons, 9 and 11 North Silver street. **Telephone No. 508**
Milne, J. Knowles (retired printer), 9 Great Western place
Milne, John, wholesale merchant and commission agent, Guild Street buildings, 52 Guild street. **Telephone No. 859. Telegraphic address, "Jonmil, Aberdeen"**; *h* Roselea, 39 Anderson drive. **Telephone No. 1203**
Milne, John, M.A., Master of Method (Provincial Training Centre), 7 St. Swithin street
Milne, John, architect, 73 Crown street. **Telephone No. 1015**; *h* Broomfield, 15 Balmoral place
Milne, John, inspector (Yorkshire Insurance Co., Ltd.), 75 Cromwell road
Milne, John, mason, 9 Station road

Milne, John, jun., engraver and designer, 10 Belmont st.; *h* 31 King's crescent

Milne, John C., aerated water manufacturer, 28 Fraser road. **Telephone No. 3902**

Milne, John I., Limited, automobile engineers; office, showrooms and garage, 31-33 Union grove. Open day and night. Telephone No. 131

Milne, John N., B.Com. (Central Press), 31 Louisville avenue. **Telephone No. 804**

Milne, Johnston I., house and coach painter, 3 Pittodrie lane. **Telephone No. 4717**; *h* 177 Hilton avenue

Milne, Joseph, manager (drug dept., No. Co-op. Socy., Ltd., Berryden road), 79 Desswood place

Milne, J. Barclay (of George Milne & Co.), Kinaldie

Milne, K. B., librarian (Aberdeenshire Education Authority Library), 168 Hilton drive

Milne, L. W. (of Milne's Cash Stores), 82A Powis place

Milne, Marcus K., 14 Duthie terrace

Milne, Patrick, housekeeper and messenger (H.M.C. and E.), 27 King street

Milne, Peter, 269 Rosemount place

Milne, Peter W., spirit dealer, 59 Netherkirkgate; *h* Silverdale, Links road, Balgownie

Milne, R., & Son, fishcurers, 29 Sinclair rd. **Telephone No. 1838**

Milne, R. (of R. M. & Son), 136 Osborne place

Milne, Robert, jun., fishcurer, Raik road. **Telephone No. 3822**; *h* 136 Osborne place

Milne, R. M., fish merchant, 3 King street

Milne, R. S. (of D. M. & Sons), 426 King street

Milne, Robert, director (William Tawse, Ltd.), Binewood, 262 Queen's road

Milne, Robert, J.P. (of Milson, Ltd.), Baiglie, Queen's rd. **Telephone No. 1860**

Milne, Robert, granite letter-cutter, 20 Merkland road east

Milne, Robert, clothes-pin maker, 155A Gallowgate

Milne, Robert, spirit merchant, 176 and 178 West North street; *h* 20 Camperdown road

Milne, Robert, The Bungalow, 1 Woodstock road

Milne, Robert, chartered accountant, 13 Bridge street. **Telephone No. 3423**; *h* 16 Cairnfield place

Milne, Robert, painter and decorator, 66 Claremont street. **Telephone No. 4556**; *h* 9 Wellington place

Milne, Robert F., marine surveyor, 19 Ashley gardens

Milne, Robert L., auctioneer and valuator, 9 and 11 North Silver street; *h* 4 Albert terrace. **Telephone No. 1606**

Milne, Robert Rae, bank accountant, 70 Cairnfield place
Milne, Samuel, city gas engineer (Gas Works), 5 Bayview road
Milne, Stewart (of A. Milne & Sons), 134 Hilton drive
Milne, Thomas, chemist, 693 George street. **Telephone No. 1429**; *h* 22 Hilton place
Milne, V., & Company, typewriter agents and office furnishers, 50 Bridge street. **Telephone No. 2822**
Milne, V. (of V. Milne & Co.), Bramhurst, 340 Hardgate
Milne, William (inspector, L.N.E.R.), 552 Holburn street
Milne, William, retired inspector of schools, 70 Beechgrove terrace
Milne, William, 40 Polmuir road
Milne, Wm., proprietor, Waverley Hotel, 20 and 22 Guild street
Milne, Wm. (of Burnett & Low), 12 Craigie park
Milne, Wm., M.A., teacher, 52 Albury place
Milne, Wm., commercial traveller (Barclay, Ross and Hutchison), 9 Burns road
Milne, Wm., secretary (Hilton Lodge, L.O.A.S.), 406 Clifton road
Milne, William, jun., cattle dealer, West Bank, 116 Clifton road. **Telephone No. 3460**
Milne, William C., shoemaker, 99 Holburn street; *h* 21 Holburn road
Milne, Wm. F., representative (Bovril, Ltd., and Virol, Ltd.), The Square, Cults
Milne, Wm. Geo., spirit dealer, 42 Virginia street; *h* 89 Union street
Milne, W. I., tea planter, Nagrakata, 220 Queen's road. **Telephone No. 3942**
Milne, W. J., Ltd., ladies' and gentlemen's hatters and hosiers, 249 and 251 Union st. **Telephone No. 1293**
Milne, Wm. J. (of W. J. M., Ltd.), 12 Westholme avenue, Rubislaw. **Telephone No. 4566**
Milne, William M., ironmonger, 102, *h* 374 King street
Milne, William M., F.B.O.A., F.I.O., optician, certificated watchmaker and jeweller, 57 Rosemount viaduct. **Telephone No. 2332**; *h* 39 Grosvenor place
Milne, Wm. O. F., grocer and spirit merchant, 122 King street
Milne, William P. (of Milson, Ltd.), 3 Devanha gardens. **Telephone No. 3300**
Milne, Wm. S., 74 Murray terrace
Milne, Margaret, 67 Springbank terrace
Milne, Mrs. A., 12 Belvidere crescent

Milne, Mrs. Charles, 16 Rubislaw den north
Milne, Mrs. C. H., 85 Clifton road
Milne, Mrs. E., draper and milliner, 24 and 26½ Skene square; *h* 19 Rosehill avenue
Milne, Mrs. G. C., 17 Sunnyside road
Milne, Mrs. George, 46 College bounds
Milne, Mrs. James, 91 Fountainhall road
Milne, Mrs. John, 43 Gladstone place
Milne, Mrs. John, 18 Belvidere crescent
Milne, Mrs. John, 88 Leslie terrace
Milne, Mrs. John, 80 Gray street
Milne, Mrs. John, 99 Beaconsfield place
Milne, Mrs. John, 19 Ashley gardens
Milne, Mrs. John, 40 Grosvenor place
Milne, Mrs. John, 6 Rosebery street
Milne, Mrs. John, 49 Cromwell road
Milne, Mrs. J. W., 15 Ashley Park north
Milne, Mrs. Thomas, 420 Great Western road
Milne, Mrs. W., grocer, 47 Guestrow; *h* 54 St. Nicholas st
Milne, Mrs., boarding-house, 22 Bridge street
Milne, Mrs., 7 Forbesfield road
Milne, Mrs., 43 Brighton place
Milne, Alice (of M. & Beveridge), 37 Union grove
Milne, Miss A. H., apartments, 21 Albury place
Milne, Miss B., 32 Belvidere street
Milne, Miss B., apartments, 30 Ashley gardens
Milne, Miss E. (certificated), nurse, 46 College bounds
Milne, Miss Joan G., 13 Ashley road
Milne, Miss L. L., teacher, 4 Ashley gardens
Milne, Miss Mary Elizabeth, 50 Gray street
Milne, Miss, grocer, 1 Irvine place. **Telephone No. 518;** *h* 21 Holburn road
Milne, Miss, 114 Hamilton place
Milne, Miss, pianist, 67 Powis place
Milne, Miss (of Young & M.), 95 Westburn road
Milne, Miss, 167 Forest avenue
Milne, Miss, 74 Fountainhall road
Milne, Misses, 106 Mid Stocket road
Milne, Misses, 43 Louisville avenue
Milne, Misses, 23 Hosefield avenue
Milne's Cash Stores, 34 Park street
Milson, Ltd., wholesale fish merchants, curers, and exporters, Russell road. **Telephone No. 3300**
Milton, Charles G., bank teller, 187 Back Hilton road
Milton, James, butcher, 8 Mid Stocket road; *h* 56 Mile-end avenue
Ministry of Labour, Employment Exchange, Market street

Ministry of Pensions (Northern Scotland Area), 23 North Silver street; Captain G. G. Henderson, chief area officer. **Telephone No. 3040**

Minto, Alex., boot and shoemaker, 61, *h* 55 Charlotte st.

Minto, C. C., solicitor, notary public (of Williamson Booth, Mintos & Morrison), 16 Westfield terrace

Minto, R., 42 Hilton terrace

Minty, J. A., draper, 110 to 114, *h* 316 Holburn street

Minty, William, 34 Mile-end avenue

Minty, William, flock master, 25 Leslie road

Minty, Mrs. Geo. C., 39 Hilton street

Minty, Mrs. John, 39 Murray terrace

Minty, Mrs. M., sick nurse, 58 Balmoral place

Mirtle, Mrs. M., fruiterer and confectioner, 177 Crown st.

Mitchell & Mackie, jobbing gardeners, 64 Claremont street

Mitchell & Muil, Ltd., bread and biscuit manufacturers, 62 to 72 Schoolhill, **Telephone No. 122;** 2 to 12 Harriet st., and Bannermill; luncheon and tea rooms, 25 and 25a Union st.; branch shops, 25a and 496 Union st., 504 George st., 133 Rosemount pl., 176 King st., 3 Mounthooly, 6 Menzies rd., 131, 273, and 405 Holburn st., 2 Mid Stocket rd., 15 Justice st., 322 Great Western rd., 179 Victoria rd., 139 and 245 Union grove, 10 Gilcomston steps, 18 Blenheim pl., and The New Richmond Cafe, 3 Correction wynd. *See advt.*

Mitchell & Whyte, motor engineers, 5 Little Chapel street. Telephone No. 4158. Telegraphic address, "Plug, Aberdeen"

Mitchell, A. Cosmo, 4 West Craibstone street

Mitchell, Alexander, M.B., C.M., physician and surgeon, 70 High street

Mitchell, Alexander, 35 Caledonian place

Mitchell, Alex., assistant officer (Education Authority), 23 Watson street

Mitchell, Alex., working jeweller and watchmaker, 37 Upperkirkgate

Mitchell, Alex., Sefton, Bieldside

Mitchell, Alex., M.A., M.Ch., surgeon, 25 Albyn place. **Telephone No. 2095**

Mitchell, Alex., 66 Clifton road

Mitchell, Alex. L., commercial traveller (John Fleming and Co., Ltd.), 52 Bedford place

Mitchell, Alexander M., chemist and druggist, 96 Victoria road. **Telephone No. 459;** *h* **278 Victoria rd.**

Mitchell, Alfred, granite merchant (of J. A. M.), 39 Holland street

Mitchell, A. S., chartered accountant (of M. Kennaway and Co.), 92 Hamilton place. **Telephone No. 325**

Mitchell, Arthur, plumber, 78 Rosemount place; *h* The Paddocks, Milltimber

Mitchell, A. J., estate factor, 12 Golden square; *h* 46 Osborne place

Mitchell, Charles, blacksmith and grate manufacturer, 117 George street. Workshop, 40½ Loch st.; *h* 132 Huntly street

Mitchell, Charles, commission agent, 25 Union terrace. **Telephone No. 776**; *h* 1 Chapel street

Mitchell, David, & Stodart, J., advocates, 2 Albyn place. **Telephone No. 794**

Mitchell, D. MacGregor (of Rae & M.), 328 Holburn st. **Telephone No. 2648**

Mitchell, David, funeral undertaker, 35 Skene terrace

Mitchell, D., S.C. and T. (P.O.), 43 Wallfield crescent

Mitchell, Rev. David C., M.A., North Church, 109 Hamilton place. **Telephone No. 3318**

Mitchell, David J., Thornton Villa, Bieldside

Mitchell, Duncan (of Dugan & M.), Riverdale, 45 Bonnymuir place

Mitchell, George, painter, decorator, paperhanger, and glazier, 291 Holburn street

Mitchell, George, house carpenter and shop fitter, 30 Fraser road. **Telephone No. 1191**; *h* 48 Loanhead terrace

Mitchell, George Bennett, & Son, architects, 1 West Craibstone street (Bon-Accord sq.). **Telephone No. 1277. Telegraphic address, "Transport, Aberdeen"**

Mitchell, George Bennett, M.B.E., D.L. (of G. B. M. and Son), 18 Rubislaw terrace

Mitchell, George, jeweller (of A. Mitchell), 358 King street

Mitchell, George, secretary (G. & J. Riddell, Ltd.), 10 Elm place

Mitchell, George, dairyman, 320, *h* 334 King street

Mitchell, George, 189 Westburn road

Mitchell, G., upholsterer, 193 King street

Mitchell, George, jun., watchmaker (of A. Mitchell), 17 Hilton road

Mitchell, George Angus, A.R.I.B.A., P.A.S.I., architect, 1 West Craibstone street; *h* 31 Albert terrace

Mitchell, H. B. O., H.M. Inspector of Factories, 27 King street. **Telephone No. 1244**

Mitchell, H. K., inspector (Weights & Measures), 260 King street
Mitchell, James (W. Grant & Sons, Ltd., Glenfiddich), 39 Cairnfield place
Mitchell, James, consulting engineer, 39 Gladstone place
Mitchell, James, engineer and machine maker, Holburn Engineering Works, 97 Holburn street. **Telephone No. 1980**; *h* 109 Osborne place
Mitchell, James, butcher, 42 Skene square; *h* 102 Great Northern road
Mitchell, James A., granite merchant, 43 Holland street. **Telephone No. 2640**
Mitchell, James A., general blacksmith, 20A Dee street; *h* 78 Ashley road
Mitchell, James A., accountant, 337 Holburn street
Mitchell, James Angus (Central Auction Mart), 62 Bedford place
Mitchell, James G., licensed grocer, 621 George street. **Telephone No. 2645**; *h* 281 Clifton road
Mitchell, James H. (of J. Mitchell & Sons, herring curers, Lerwick and Fraserburgh), 14 Forbesfield road. **Telephone No. 3400. Telegrams, "Mitchell 3400, Aberdeen"**
Mitchell, James R., motor garage, 15 Denburn road; *h* 39 Gladstone place. **Telephone No. 4107**
Mitchell, James S., retired (L. M. & S. Rly.), 35 Gordondale road
Mitchell, Jas. W., 2 Grosvenor terrace
Mitchell, John, & Son, cabinetmakers, 9 Black's buildings
Mitchell, John, wine and spirit merchant, Central Bar, 6 and 8 Netherkirkgate; *h* Gordondale, Bridge of Dee
Mitchell, John, engineer (City Hospital), 22 Leslie road
Mitchell, John, clerk (L. M. & S. Rly.), 605 Holburn st.
Mitchell, John (W. Harper & Co.), 4 Burns road
Mitchell, John C., blacksmith, Wellington place; *h* 43 Springbank terrace
Mitchell, John D., fruiterer, 41 Union terrace; *h* 22 Belvidere street
Mitchell, John P. (of John Bisset & Co., Ltd.), 38 Desswood place. **Telephone No. 4062**
Mitchell, John Wm., ironmonger and tinsmith, 451 George street. **Telephone No. 103**
Mitchell, Joseph, tobacconist and newsagent, 102 Commerce street
Mitchell, J. B., confectioner, 102 Holburn st. **Telephone No. 3253**

Mitchell, Kennaway & Co., chartered accountants, 10 North Silver street. **Telephone No. 2331**
Mitchell, Lewis, assist. dist. manager (Pearl Assurance Coy., Ltd.), 181 Great Northern road
Mitchell, M., assistant clerk (Aberdeen County Council, Education Department), 15 Cedar place
Mitchell, Norman, 30 Hammersmith road
Mitchell, Norman, house factor (Edmonds & Ledingham), 91 Cromwell road
Mitchell, Peter, tobacconist, 181B Union street and 3 Market street
Mitchell, Peter, commercial traveller (J. & R. Tennent, Ltd., Glasgow), 20 Beaconsfield place
Mitchell, Robert, teller (Gas and Electricity Office), 33 Hilton street
Mitchell, Robert, advocate (of Wilsone & Duffus), East Maryfield, Fonthill road
Mitchell, Robert (of Murray & M.), 75 Salisbury place
Mitchell, Robert, blacksmith, 2 Newton terrace; *h* 64 Auchmill road, Bucksburn
Mitchell, Thomas, baker, 66 Queen st.; *h* 19 Hamilton pl.
Mitchell, Thomas, 61 Springbank terrace
Mitchell, Walker & Co. (Leeds), 17 St. Nicholas street; representative, Wm. McLeod, 23 Belvidere street
Mitchell, William (of Chivas Bros.), 13 King street
Mitchell, William A., dentist, 1 Chapel street
Mitchell, Wm., dentist, 154 Crown street. **Telephone No. 3505**
Mitchell, W. G., chemist and druggist, 431 George street; *h* 40 Elmbank terrace
Mitchell, Wm., commercial traveller (A. R. Gray), 21 Ashley road
Mitchell, Wm., butcher, 3 Bank st.; *h* 69 Anderson ave.
Mitchell, William S., dental mechanic to the profession, 211 Union street; *h* 105 Willowbank road
Mitchell, Agnes, fruiterer, 140 Spital; *h* 51 Bedford place
Mitchell, Agnes J., costumière, 14 Rose street
Mitchell, Babs, hairdresser, 27 South Mount street. **Telephone No. 4143**; *h* 2 Grosvenor terrace. **Telephone No. 4143**
Mitchell, Mrs. A. F., The Square, Cults
Mitchell, Mrs. E. D., 9 Brighton place
Mitchell, Mrs. George F., 63 Cromwell road
Mitchell, Mrs. Gilbert, 7 Westburn drive
Mitchell, Mrs. J. A., 30 Cedar place
Mitchell, Mrs. K. A., C.S.M.M.G., 10 Wallfield place
Mitchell, Mrs., 253 Queen's road
Mitchell, Miss, Towerhill, Cults

Mitchell, Miss, 112 Desswood place
Mitchell, Miss C., butcher, 144, *h* 88 Bankhead road, Bucksburn
Mitchell, Miss I., 62 Ferryhill road
Mitchell, Miss, 31 Salisbury terrace
Mitchell, Misses, dress and mantle makers, 60 Ferryhill road
Mitchell, Misses, 29 Albert terrace
Mitchell's High-Class Registry (Mrs. Wykes) for Servants and Register of Lodgings, 4 Union ter.
Mitchell's Hospital, 9 Chanonry
Moffat, David G., plasterer, 620 Holburn street
Moffat, James, H.M. Inspector of Schools, 169 Forest ave.
Moffatt, W. Todd, ship, passage, and insurance broker, and commission agent, 62 Market street. **Telephone No. 322**
Moffatt, Mrs. W. Todd, 68 Forest road
Moggach, Gordon, fruiterer and confectioner, 1 Mid Stocket road. **Telephone No. 3438**; *h* 568 Clifton road
Moggach, James A., 19 Hilton street
Mohr, Mrs. Ernest F., 61 Argyll place
Moig, James F., drapery warehouseman, 27 Upperkirkgate. **Telephone No. 4096**; *h* 281 Union grove
Moir, Rev. Alexander, M.A. (Powis Church), 5 Albert st.
Moir, A. F., commercial traveller (Steel, Coulson & Co., Edinburgh and Glasgow), 39 Cromwell road
Moir, Alex. A. S., 50 Ashley road
Moir, Rev. Canon, M.A., 89 Crown street. **Telephone No. 743**
Moir, David, clerk, 63 Rosemount place
Moir, Douglas, tea, wine and spirit merchant, 406 King street; *h* 18 Mount street
Moir, George D., jobbing gardener, 45 Fonthill road
Moir, James, anatomy dept., Marischal College
Moir, James, sawmaker, 73 John st.; *h* 9 Back Hilton rd.
Moir, James, carpenter (of J. A. Moir), 20 Wallfield place
Moir, James (F.E.I.S.), retired teacher, 4 Deemount road
Moir, James A., carpenter and joiner, 7 Belgrave terrace. **Telephone No. 588**; *h* 9 Harcourt road
Moir, James M., plumber and electrician, 181 Crown st. **Telephone No. 3407**; *h* 9 Granville place
Moir, James W., hosiery overseer (Kilgour & Walker, Ltd.), 18 Mount street
Moir, J. R., manager and secretary (Aberdeen Central and Northern Farmers' Mart, Ltd.), Cumming's Park, Woodside. **Telephone No. Woodside 38**
Moir, John, fish salesman (Thos. Davidson), 479 King st.

Moir, John A., 44 Louisville avenue
Moir, Robert S., family grocer, 8, *h* 4 Brunswick place
Moir, William S., coachbuilder and garden net merchant, Lemon pl. **Telephone No. 83**; *h* 16 Erskine street
Moir, Mrs. I. K., superintendent (A. T. & C. Assoc. for Teaching the Blind at their Homes), 12 Hammerfield avenue
Moir, Mrs. James, 73 Argyll place
Moir, Mrs., 52 Loanhead terrace
Moir, Miss Chrissie H., L.R.A.M., teacher of music, Gladstone bank, Don terrace
Moir, Miss Elsie, 41 Forest road. **Telephone No. 4272**
Moir, Misses, 45 Osborne place
Mollison, George, & Sons, flour importers, fruit and produce merchants, 74 King street. **Telephone Nos. 3860 and 3861**
Mollison, George (of G. M. & Sons), 19 Cromwell road
Mollison, George, manager and secretary (N. of S. Canadian Mortgage Co., Ltd.), Albert cottage, Prince Arthur street. **Telephone No. 2129**
Mollison, H. R., factor, Cluny Estates Office, 16 Union ter.
Mollison, John Croll (of G. M. & Sons), 4 Carlton place
Mollison, Norman A. C. (G. M. & Sons), Heath View, West Cults
Mollison, Robert, engineer, Abbotsrood, Cults
Mollison, William, solicitor, 25 Crown street. **Telephone No. 3004**; *h* Monearn, Crathes
Molyneux, John, artistic craftsman in leaded lights, 128 George street; *h* 12 Gilcomston park
Molyneux, Mrs. M., grocer, 1 Rosebank place. **Telephone No. 2188**; *h* 153 Hardgate
Moncrieff, John S., & Son, general dealers, 20 South Constitution street
Moncrieff, John S. (of J. S. M. & Son), 34 South Constitution street
Moncur, Charles, fishcurer, Old Ford road. **Telephone No. 2703**; *h* Colwyn, 109 Westburn drive
Moncur, James, M.B., C.M., physician; office, 144A King street. **Telephone No. 3287**; *h* 4 Albert street. **Telephone No. 75**
Moncur, Jas. F. D., dentist, 64 Duthie terrace. **Telephone No. 3552**
Moncur, Robert D. (of J. Shepherd & Son), 25 Salisbury terrace. **Telephone No. 2954**
Moncur, Mrs. J. W., 127 Blenheim place
Monkman, Arthur, fish merchant, 1 and 4 Commercial quay. **Telegraphic address, "Original, Aberdeen"**; *h* Rose Marie, 35 Wellbrae terrace

Monro, George A. (of J. & G. M.), 100 Burns road
Monro, Hector, M.A., teacher, 136 Gray street
Monro, James (L. M. & S. Rly.), 456 Holburn street
Monro, James, 388 Great Western road
Monro, James, jun. (of J. & G. M.), 73 Burns road
Monro, James W., produce agent, 48 Marischal street. **Telephone No. 710**; *h* 10 Gladstone place. **Telephone No. 3672**
Monro, J. & G., plumbers, 96 Holburn street. **Telephone No. 68**
Monro, John B., cashier (William A. Leith), 157 Balnagask road
Monro, John B., accountant, 34 Stanley street
Monro, Mrs. John B., 93 Ashley road
Montgomerie, Stobo & Co., Ltd., Glasgow; agent, W. F. Marr, 3 Eden place
Montgomery, Fred, dairy and groceries, 21 Chattan place; *h* 11 Claremont place
Montgomery, John, 31 Abergeldie road
Moodie, Alexander, 137 Clifton road
Moodie, Ian A., A.R.I.B.A., architect (Housing Dept., Town House), 44 Hamilton place
Moodie, Mrs. Helen, dressmaker, 575 Great Northern rd.
Moon, Joseph, 16 Ashley road
Moon, James Hugh, grocer and provision merchant, 13 Palmerston road. **Telephone No. 3263**; *h* 20 Hollybank place. **Telephone No. 3654**
Moon, Robert, 30 Ashley road. **Telephone No. 4355**
Moore, Edward G., 37 Carden place
Moore, Major W. G. (Donside Paper Coy., Ltd.), 9 Rubislaw den North. **Telephone No. 2254**
Moorhead, G. M. E., H.M. Inspector of Taxes, 55 Desswood place
Moran, John, spirit dealer, 180 Gallowgate; *h* 97 Western road
Morgan & Barron, Drs.; Consulting room, 210 King street
Morgan, Alexander, 128 Osborne place
Morgan, Alex. F., painter, 16 Chestnut row
Morgan, A. V., branch manager (W. T. Henley's Telegraph Works Co., Ltd.), 28 Polmuir road
Morgan, Charles Sherriffs, boot factor (Simpson & M.), 24 St. Swithin street. **Telephone No. 843**
Morgan, David, retired bank agent, 268 Broomhill road
Morgan, Geo., house agent, 76 Charlotte st. **Telephone No. 342**; *h* 58 Mid Stocket road
Morgan, George, commercial traveller (R. Ogilvie), 122 Leslie terrace

Morgan, George, manual training teacher (Aberdeen Education Authority), 25 Gray street

Morgan, Geo. M., typewriter mechanic supplies, 381 Union street

Morgan, George R., medical practitioner, 526 King street. **Telephone No. 1476**

Morgan, George, & Son, joiners, cabinetmakers, and gymnastic apparatus makers, 18 Waverley pl. **Telephone No. 3411**

Morgan, James (of Simpson & M.), 95 Desswood place. **Telephone No. 3396**

Morgan, James, bar manager, 2 Elm place

Morgan, John, marine engineer, 33 St. Swithin street

Morgan, R. M., Ltd., Kodak specialists, photographic dealers, and opticians, 397 Union street. **Telephone No. 603**

Morgan, R. M., Ltd., portrait photographers, 393 Union street. **Telephone No. 603**

Morgan, R. M. (of R. M. Morgan, Ltd.), 1 Bon-Accord terrace. **Telephone No. 603**

Morgan, William, fishmonger and provision merchant, 278, *h* 347 Clifton road

Morgan, Wm. (of G. M. & Son), 18 Holburn road

Morgan, Mrs. A., apartments, Wellington house, Alford place

Morgan, Betty, medical practitioner, 526 King street

Morgan, Mrs. George, 24 Braemar place

Morgan, Mrs. W., 43 Bon-Accord street

Morice & Wilson, advocates and notaries public, 15 Golden square. **Telephone Nos. 2583 and 2584. Telegraphic address, "Judicial, Aberdeen"**

Morison, Charles E., F.S.M.C., F.C.O., consulting optician (H. M. Donald), 101 Anderson avenue

Morison, Robert G. J., 52 Irvine place

Morison, Mrs., Kittybrewster Temperance hotel, 75 Powis terrace. **Telephone No. 2823**

Morison, Misses, 19 Gladstone place

Morningfield Hospital (for Incurables), King's gate; matron, Miss Munro. **Telephone No. 1636.** Secretaries and treasurers, Patrick Cooper and John Russell Cooper, advocates, 12 Bon-Accord square. **Telephone No. 149**

Morren, D., & Co., granite merchants, Great Northern Granite Works, 5-9 Holland street. **Telephone No. 2761**

Morren, Mrs. David, Cairnmore, 6 Cattofield place

Morrice, Alexander, retired bank agent, 126 Hamilton pl.

Morrice, Alex., butcher, 26 Victoria road. **Telephone No. 1631**; *h* Donnachie, Balnagask road

Morrice, Binky, violinist, 6 Sinclair road

Morrice, G. G., Balnagask Supply Stores, Oscar road. **Telephone No. 874**; *h* 7 Howburn place

Morrice, James, warehouseman, 41½ Union street; *h* 49 Braemar place

Morrice, William, 77 Westburn road

Morris, Alexander, 50 Osborne place

Morris, Charles R. (of C. Maitland & Son), 173 Union gr.

Morris (The) Wallpaper Co., Ltd., 56 George st. **Telephone No. 3200**

Morris, William James, 54 Forest road. **Telephone No. 1336**

Morrison, A. C., & Richards, advocates and notaries public, 18 Bon-Accord crescent. **Telephone Nos. 4730-4731. Telegraphic address, "Fideliter, Aberdeen"**

Morrison, Rev. Alex. J., M.A., 322 Clifton road

Morrison, Alex. K., shipbroker, 40 Don street, Woodside

Morrison, Alexander T. (of L. Morrison, Ltd.), 52 Richmondhill place. **Telephone No. 4263**

Morrison, Andrew W., spirit dealer, 65 Regent quay; *h* 86 Broomhill road

Morrison, Arch. C., O.B.E., M.A., LL.B., advocate and notary public (of A. C. M. & Richards), professor of conveyancing, 54 Rubislaw den north. **Telephone No. 2181**

Morrison, Arch. C., O.B.E., M.A., LL.B., Clerk of the Peace for the County of Aberdeen, 18 Bon-Accord crescent

Morrison, A. J., architect and surveyor, 245 Union street

Morrison, Charles L., 32 Craigie park

Morrison, Charles S. (of George Thomson & Co.), Loch Sloy, 81 Westburn drive. **Telephone No. 4326**

Morrison, Colin, caretaker, Trinity Hall, 153 Union street

Morrison, Frank, building contractor, Kepplestone; *h* Rubislaw Park road. **Telephone No. 2685. Telegrams, "Morrison, Kepplestone, Aberdeen"**

Morrison, Forbes, jun., slater, 97 Holburn street; *h* 90 Great Western road. **Telephone No. 1714**

Morrison, George A., M.A., LL.D., F.E.I.S., headmaster (Robert Gordon's College), 65 Fountainhall road

Morrison, George S., National Insurance Audit Dept., 58 Watson street

Morrison, Henry, builder, Ness Bank, West Cults

Morrison, James D., F.C.I.S., secretary (Mowat, Ltd., Stonehaven), 25 Grosvenor place

Morrison, James, tailor, 247, *h* 216 Rosemount place
Morrison, James (of Aitken & M.), 14 Northfield place
Morrison, John, 13 Beechgrove terrace
Morrison, John, gardener, 113 Holburn street
Morrison, Johnstone, gardener and contractor, The Square, Cults
Morrison, J., director of education (Aberdeenshire Education Authority), 361 Great Western rd. **Telephone No. 2428**
Morrison, Rev. J. H., M.A., The Manse, 30 Inverurie rd., Bucksburn
Morrison, Lewis, Ltd., boot and shoe factors, 62-66 Leadside road. **Telephone No. 51. Telegraphic address, "Boots, Aberdeen"**
Morrison, M., house furnisher, 25 Upperkirkgate; *h* 20 Seaforth road
Morrison, Robt. W., bakery manager (N. Co-op. Socy., Ltd., Berryden road), 24 Cedar place
Morrison, Robert W., granite merchant (of D. Morren and Co.), 10 Calsayseat road
Morrison, Thos. (of L. Morrison, Ltd.), 24 Craigie park
Morrison, Thomas S., solicitor, 29 Union street. **Telephone No. 4588**; *h* 101 Hammerfield avenue
Morrison, Wm., house drainer and cement worker, 116A Great Western road; *h* Mary Villa, Morningside road
Morrison, William, fish merchant, 44 Broomhill road; *h* 29 Abergeldie road
Morrison, Mrs. Alex., 26 Stanley street
Morrison, Mrs. Alex., 63 Queen's road
Morrison, Mrs. J., 8 Anderson avenue
Morrison, Mrs. J. A., Collingwood, 11 Cedar place
Morrison, Mrs. John A., 115 Whinhill road
Morrison, Mrs. M., apartments, 360 King street
Morrison, Mrs. William, 10 Devonshire road
Morrison, Mrs., tobacconist and newsagent, 109, *h* 113 Holburn street
Morrison, Miss Elsie, 116 Bon-Accord street
Morrison, Miss E. D., registrar, Kirkhill, Cults. Hours—10 to 3 and 6 to 8
Morrison, Miss F., 3 Ashley Park north
Morrison, Miss Isabella, Glassgreen, Pitfodels
Morrison, Miss, maternity nurse (certificated), 8½ West Mount street
Morrison, Miss, 410 Great Western road
Morrison, Miss, 37 St. Swithin street
Morrison, Miss, 167 Broomhill road
Morrison, Misses, 98 Sunnyside rd. **Telephone No. 4514**

Morrison, Misses, Strathisla, Cornhill road

Morrison's Economic Stores, Ltd., general providers, 20 and 22 St. Nicholas street and 68 and 72 Netherkirkgate

Morrison's Grocery and Drapery Stores, 62 and 64 Bedford road. **Telephone No. 4514**

Mortimer, Alex. I. (of Ingram & M., Ltd.), 61a Hamilton place

Mortimer, Hector M. A., grain merchant, 125 to 129 Loch street. **Telephone No. 907**; *h* 5 Beechgrove terrace

Mortimer, Ian J., commercial traveller, 109 Sunnyside rd.

Mortimer, Mrs. D. A., 62 Cairnfield place

Mortimer, Mrs. Jas., 99 Clifton road

Mortimer, Miss H., teacher, 5 Beechgrove terrace

Morton, Duncan J., district inspector (The State Assurance Co., Ltd.), 81 Hilton terrace

Morton, Miss Isabel J., L.R.A.M., teacher of music, 51 Fountainhall road

Mother and Child Welfare (Aberdeenshire); chief medical officer, Dr. H. J. Rae, 4 Albyn place. **Telephone No. 4196**

Mothers' and Babies' Home, 41 Loch street; matron, Miss G. Jaffrey

Motor Agents' Association, N.E. Scotland Division; secy., E. B. Reid. C.A., 6 Golden square

Motor (District) Bus Services—see page 73

Motor Union Insurance Co., Ltd., 254 Union street. **Telephone No. 3257; Telegraphic address, "Motunicon, Aberdeen"**

Motoring Clubs—see page 82

Mowat, A. T., commercial traveller (The Scottish Oil Agency, Ltd.), 45 Stanley street

Mowat, Charles, fishmonger, 489, *h* 491 Great Northern rd.

Mowat, F. S., City Bakery, 46 Park street. **Telephone No. 866**; *h* 10 Norfolk rd. **Telephone No. 2800**

Mowat, John, grocer, wine, spirit, and general merchant, 660 Holburn street. **Telephone No. 1551**; *h* 184 Broomhill road

Mowat, John Cumming, chemist and druggist, 46 Commerce street; *h* 20 Bedford road

Mowat, Robert P., law clerk (James Fraser, solicitor), 18 Irvine place

Mowat, Thomas, managing director (Harpers Limited), 6 Forest avenue

Mowat, Wm., & Coy., rope, twine, sheet-net manufacturers, and cover makers, 30 Hadden street. **Telephone No. 3811**

Mowat, Wm. (of W. M. & Co.), 17A Broomhill road
Mowat's Pioneer Grit Co., Ltd., chilled-iron sand manufacturers, 11-19 Holland street. **Telephone No. 1334. Telegraphic address, "Shot, Aberdeen"**
Mowatt, James, fishmonger, 14 Justice street; *h* 133 Middlefield terrace
Mowatt, John, & Sons, fishcurers, South Esplanade west. **Telephone No. 323. Telegraphic address, "Maple, Aberdeen"**
Mowatt, John (of John M. & Sons), 93 Balnagask road
Mowatt, T. D., 30 Salisbury terrace
Moyes, A. C., commercial traveller (S. & J. Watts and Co., Manchester), Stockroom D, Imperial hotel; *h* 2 Cairn road, Bieldside
Muir, Rev. James, M.A. (Melville Church of Scotland), Glenburnie cottage, Skene street
Muirhead, P., L.D.S., R.F.P. & S. (Glas.), 15 Rubislaw ter.
Muiry, Jean, hairdresser, 158 Crown street. **Telephone No. 3985**
Mulholland, Daniel, shoemaker, 26, *h* 27 Thistle street
Muller, A., 186 West North street
Mulpeter, Edward, grocer and spirit merchant, 43 Skene square; *h* 76 Anderson avenue
Mundie, Francis G., dentist, 46 Elmbank terrace. **Telephone No. 4003**
Mundie, George F., Lossie Bank, 68 High street
Mundie, Geo. F., jun., baker and confectioner, 80, *h* 101 High street
Mundie, James, fish merchant, 2 Regent rd. **Telephone No. 2716; Telegraphic address, "Resolve, Aberdeen"; *h* 384 Holburn street. Telephone No. 2843**
Mundie, James, watch material dealer, 17 St. Nicholas street; *h* 411 Clifton road
Mundie, Miss, dressmaker, 151 Crown street
Munn, J. M., insurance inspector (Atlas Assurance Co., Ltd.), 232a Union street. **Telephone No. 117**
Munro, Alex., Registrar (District of Rubislaw), 80 Rosemount viaduct. **Telephone No. 4626; *h* 55 Devonshire road. Telephone No. 139**
Munro, Alex., tea, wine, and spirit merchant, 29 Fountainhall rd. **Telephone No. 1628; *h* 150 Osborne pl.**
Munro, Andrew, commercial traveller, 21 Adelphi; *h* 56 Forbesfield road
Munro, Bert, pianist, 176 Great Western road
Munro, Colin, commercial traveller (Cerebos, Ltd.), 16 Fonthill road
Munro, D. (L.N.E.R.), 138 Hammerfield avenue

Munro, Finlay, tailor and clothier, 1 South Esplanade west

Munro, Henry, Ltd., publishers, *Bon-Accord and Northern Pictorial, Farming News, and National Guardian* Office, 22 Union row. **Telephone Nos. 4114-5-6**

Munro, Henry, bookseller, stationer, die-stamper, and printer, 10 Crown street. **Telephone No. 1264**; *h* Hawkhill, Milltimber. **Telephone No. Culter 35**

Munro, James (Town Clerk's office), 15 Osborne place

Munro, James, ship painter and contractor, Pontoon, Point Law, Albert quay, 35A Union street

Munro, James (P.O. Telephones), 16 Sunnybank place

Munro, James Mitchell, M.B., C.M. (retired), 25 Carlton place

Munro, J. A., mechanic, 176 Holburn street

Munro, Jas. M. (of Milne & M.), 3 Bayview road. **Telephone No. 2836**

Munro, John, advocate, 14 Crown street. **Telephone No. 299**; *h* 45 Gladstone place

Munro, John B., com. trav. (Chivers & Sons, Ltd., Histon, Cambs.), 70 Union grove

Munro, John D., J.P., advocate, Clerk of Lieutenancy of Aberdeenshire (Stephen & Smith), Eastbank, Fonthill road. **Telephone No. 2096**

Munro, John O. (Aberdeen), Ltd., private financiers, 17 St. Nicholas street. **Telephone No. 1713.** *See advt.*

Munro, John O., sen., Abriachan, Milltimber. **Telephone No. Culter 63**

Munro, J. Ogilvie, jun., private financier, 211 Union street; *h* 77 Fountainhall road

Munro, Samuel, stock and share broker, 48A Union street. **Telephone No. 3454**; *h* 130 Broomhill road

Munro, William, fruiterer, florist and confectioner, 473 Union st. **(Telephone No. 1620)** and 34 Holburn street; *h* 545 Holburn street

Munro, William A., A.M.Inst.C.E., assistant burgh surveyor (Town House). **Telephone No. 3740**; *h* 77 Cromwell road. **Telephone No. 4238**

Munro, Wm. D. (Wm. A. Leith), 12 Hilton road

Munro, Mrs. Alexander, 22 Rubislaw terrace

Munro, Mrs. A. M., 26 Desswood place

Munro, Mrs. James, 272 George street

Munro, Mrs. James, 89 Stanley street

Munro, Mrs., fish dealer, Basement, New Market

Munro, Mrs., lodgings, 60 Great Western road

Munro, Henrietta, matron (Morningfield Hospital), King's gate

Munro, Isabella M., teacher, 198 Union grove
Munro, Miss, 16 Whitehall road
Munro, Misses, 255 Westburn road
Munro's Tourist and Shipping Agency, official passenger booking office for the London, Midland, and Scottish Railway, Cook's World-wide Tours, and the principal Steamship Companies, 12 Crown street. **Telephone No. 1264. Telegraphic address, "Muntour, Aberdeen"**
Murcar (The) Golf Club, Murcar Links, Bridge of Don. **Telephone No. Murcar 14**; secretary, Edward Gibb, solicitor, 220 Union st. **Telephone No. 802**
Murdoch, James, spirit dealer, 70 Hutcheon street. **Telephone No. 3839**; *h* 6 Carlton place
Murdoch, John, inspector, housing dept. (Aberdeen Town Council), 22 Woodstock road
Murdoch, John, hatter and hosier, 79 Holburn street; *h* 53 View terrace
Murdoch, John S., compositor, 46 Irvine place
Murdoch, Wm., motor engineer, Propeller, Motor and Cycle Works, Inverurie road, Bucksburn **(Telephone No. Bucksburn 22)**, and at Dyce; *h* The Bungalow, Inverurie road, Bucksburn
Murdoch, Wm. A., 32 Linksfield road
Murdoch, W. R., cashier (Aberdeen Asylum for the Blind), 10 Mile-end avenue
Murdoch, Mrs. George, grocer, 160 Wellington road
Murdoch, Miss, Linn cottage, Westerton road, Cults
Murison, Alexander, Sunnyhurst, Anderson Drive south. **Telephone No. 3565**
Murison, William, LL.D., county clerk and treasurer, County Buildings, Castle street
Murison, William, M.A., 140 Hamilton place
Murison, Mrs. Alex., 48 Great Western road
Murker, Mrs., Glenburnie cottage, Skene street
Murphie, James S., dentist, 145 Mid Stocket road
Murphy, Robert, assistant locomotive foreman (L.N.E.R.), 92 Great Northern road
Murray & Mitchell, carpenters and joiners, 30 Great Western road. **Telephone No. 2151**
Murray, A., & Co., booksellers, publishers, stationers, librarians, news, typewriter, and steamer agents, 412 Union street. **Telephone No. 6**
Murray, Alex., gardener, 13 Claremont place
Murray, Alex., 55 Stanley street
Murray, Alex., J.P. (of A. Murray & Co.), Raymount, Bieldside

Murray, Alex. (of Gavin & Gill), 11 Elm place. **Telephone No. 4073**
Murray, Alex. S., tailor, clothier, and hatter, 256 George st. **Telephone No. 3127**; *h* 9 Hilton street
Murray, Chas. H. (A. & R. Milne), 20 Bayview road. **Telephone No. 2142**
Murray, David A., 27 Argyll place
Murray, Donald B., bank teller (N. of S. Bank Ltd.), 45 Mile-end avenue
Murray, G. D., newsagent, 83 Skene street and 96 Summer street; *h* 16 Crimon place
Murray, George, M.A., retired schoolmaster, 151 Mid Stocket road
Murray, George, overseer (P.O.), 67 Stanley street
Murray, George (of M. & Mitchell), 77 Salisbury place
Murray, George, foreman cattleman (Reith & Anderson, Ltd.), Berrybank house, Belmont road. **Telephone No. 4112**
Murray, George A., 38 Whitehall road
Murray, George S., bank messenger, Bank buildings, 2 Lodge walk
Murray, George W., marine engineer, 21 Howburn place
Murray, Rev. Gordon J., M.A., D.D. (Greyfriars Parish), Manse, 11 St. Swithin street
Murray, Henry, fishcurer, South Esplanade west. **Telephone No. 1090**; *h* 21 Deemount road
Murray, Henry, family grocer, shipping supplied, 13 Grampian road and 113 Huntly street
Murray, James, 18 Allan street
Murray, James, shore porter, 5 Roslin terrace
Murray, James, retired postmaster, 120 Gray street
Murray, James D., agent (Union Bank of Scotland Ltd., George street branch), 12 Norfolk road
Murray, James G., sheriff clerk depute of Aberdeenshire, 67 Argyll place
Murray, Jas. L. A., warehouseman (Kilgour & Walker, Ltd.), 103 Desswood place. **Telephone No. 4569**
Murray, James M., commercial traveller, 564 Holburn st.
Murray, James S., 29 Leslie road
Murray, James S., jun., tailor and clothier, 396 George st. **Telephone No. 4091**; *h* 114 Western rd.
Murray, John A. (of Duncan & Murray), 21 Whitehall ter.
Murray, John C., shipmaster, 1 Stanley street
Murray, John, M.A., advocate and notary public (of Stewart & Murray, advocates), 37 Forest road. **Telephone No. 1801**
Murray, John, L.D.S., R.F.P.S. (Glas.), dental surgeon, 14 Albyn place. **Telephone No. 3575**

Murray, John, bookseller and stationer, 29 Union terrace; *h* 8 Thomson street
Murray, John, plumber, 24 Oldmeldrum road, Bucksburn; *h* 405 Clifton road
Murray, John, 25 Mile-End avenue
Murray, John, foreman (City Bakery), 85 Irvine place
Murray, John H. (Commercial Union Assurance Co., Ltd.), 10 Murray terrace
Murray, John W., M.A., headmaster (retired), 75 University road
Murray, J. B., bank clerk, 66 Union grove
Murray, Malcolm, M.A., B.A., D.Sc., Woodlands, Woodstock road
Murray, Norman, C.C.E., 22 Belgrave terrace
Murray, Peter, chemist (Wm. Paterson & Sons [Aberdeen], Ltd.), 137 Mid Stocket road
Murray, R., tobacconist and newsagent, 137, *h* 195 King street
Murray, Robert, bank agent (retired), 43 Fountainhall rd. **Telephone No. 4719**
Murray, Robert, manager (Walker Ship Repairing Co.), 63 Clifton road
Murray, Thomas, fruiterer and confectioner, 25 Carmelite street; *h* 58 Murray terrace
Murray, Thomas H. (Thomson & Stewart), Kinta, Balgownie, Bridge of Don. **Telephone No. 387**
Murray, T. P. E., M.A., LL.B., advocate (of Stewart and Murray), Clydesdale Bank buildings, 232a Union st. **Telephone No. 117**; *h* 37 Forest road. **Telephone No. 1801**
Murray, Wm., & Co., Ltd., Craigmillar Brewery (Edinburgh); agent, Robert Guy, 203 Forest avenue
Murray, Walter, compass adjuster (of Berry & Mackay), 40 Skene terrace
Murray, Wm. M., funeral director, 45 Woolmanhill. **Telephone No. 2779**; *h* 30 Balmoral place. **Telephone No. 69**
Murray, Wm., & Son, Ltd. (The Aberdeen Central Hide, Skin, Tallow, and Offal Market), 453 to 465 George street. **Telephone No. 3215 (three lines)**; and Central Meat Market, Hutcheon street
Murray, William S., A.M.I.Mech.E., draughtsman (Allan Bros.), 103 Western road
Murray, William, M.A., teacher, 8 Fonthill terrace
Murray, William, warehouseman and commission agent, 53 Loch street. **Telephone No. 1956**
Murray, Wm., engineer, 73 Mile-end avenue
Murray, Wm., watchmaker and jeweller, 86 King street

Murray, Wm., Brierfield house, Cairncry rd. **Telephone No. Woodside 63**

Murray, Jean O., draper and hosier, 23 Rosemount place; *h* 2 Albert place

Murray, Lena C., M.I.S.Ch., chiropodist, 53 Carden place. **Telephone No. 4364**

Murray, Mary, milliner, 540 Great Northern road; *h* 245 Clifton road

Murray, Mrs. A., 65 Devonshire road

Murray, Mrs. A. Lovie, 38 Devonshire road

Murray, Mrs. E., hairdresser, 549 Great Northern road; *h* 16 Stafford street

Murray, Mrs. Elsie, 225 Union grove

Murray, Mrs. George, 31 Westburn drive

Murray, Mrs. George, 81 Fountainhall road

Murray, Mrs. Helen, grocer, 105, *h* 101 West North street

Murray, Mrs. James, 64 Fountainhall road

Murray, Mrs. Wm., Teviotdale, 134 Gray street

Murray, Mrs., 24 Belgrave terrace

Murray, Mrs., 13 Great Western place

Murray, Miss E. M., Bridge View, Bridge of Don

Murray, Miss L., 100 Hammerfield avenue

Murray, Miss Mary, dressmaker, 175 Union grove

Murray, Miss Mary, 64 Springfield avenue

Murray, Miss, 88 Broomhill road

Murray, Miss, teacher, Brierfield House, Cairncry road. **Telephone No. Woodside 63**

Murrison, James, agent (Prudential Assurance Co., Ltd.), 89 Willowbank road

Mursell, Rev. Walter A., M.A., D.D., lecturer in Public Reading and Speaking, 142 Hamilton place

Mutch, Adam, cattle dealer and wholesale commission agent, 14 Elmbank terrace

Mutch, Alexander, clerk (D. C. Gibson), 2 Burns gardens

Mutch, Alexander R. (of J. G. M.), The Knoll, Culter

Mutch, Alexander S., cabinetmaker, 1 Albert place

Mutch, Frank Cundy, tea, wine and spirit merchant, 57 Guestrow; *h* 4 Seaforth road

Mutch, Harry (of J. M. & Sons), 18 Constitution street

Mutch, James, & Sons, naturalists, 20 Constitution street

Mutch, James, Ltd., wholesale ironmongers and locksmiths, 47 Broad street. **Telephone No. 155**

Mutch, James G., miller, grain and seed merchant; mills, Don Mills. **Telephone No. 1370.** Office, 42 Regent quay. **Telephone No. 515. Telegraphic address, "Mutch, Aberdeen."** Warehouse, 24 Commerce street; *h* The Knoll, Culter

Mutch, James G., motor and electrical engineer, 367 King street and Seaforth road; **Garage, Seaforth road, open day and night. Telephone No. 3212; Telegraphic address, "Magneto, Aberdeen"**; *h* Malvern, Bridge of Don. **Telephone No. 1370**

Mutch, James, clerk (P. & J. Johnstone), 36 Bon-Accord street

Mutch, James, rope and twine merchant, 47 Broad street

Mutch, James (of J. Mutch, Ltd.), 50 Hammerfield avenue

Mutch, John D., agent (Aberdeen Savings Bank, Woodside Branch), 50 Forest avenue

Mutch, John G., chemist, optician, and photographic dealer, 90 King street. **Telephone No. 188**; *h* 12 Whitehall road

Mutch, Joseph R., F.S.M.C., optician, watchmaker, and jeweller, 16 Hadden street; *h* 6 Albyn terrace

Mutch, Robert Y., flesher, 447 George street. **Telephone No. 3036**; *h* 249 Westburn road

Mutch, Thomas J., commercial traveller (Barron and McAllan, Ltd.), 223 Westburn road

Mutch, Mrs. J., 8 Irvine place

Mutch, Mrs. William, 81 Duthie terrace

Mutch, Mrs., Malvern, Bridge of Don. **Telephone No. 1370**

Mutch, Miss Jane P., fancy drapery and art needlework, 52 Holburn street

Mutch, Miss M., ladies' tailor and dressmaker, 5 Great Western place. **Telephone No. 820**

Mutch, M. A., chemist, 35 Baker street. **Telephone No. 4490**; *h* 311 Hilton drive

Mutchs', butchers, 11 Ashvale pl. **Telephone No. 4295**

Mutten, Sidney S., & Co., sheetmetal workers, engineers, and acetylene welders, 19 to 23 Catherine street. **Telephone No. 2675**

Mutten, Sidney S. (of S. S. M. & Co.), 584 Holburn street

Mutter, Howey, & Co., Ltd., agents for London and North-Eastern Railway and general carting contractors, 51 and 53 Charlotte street. **Telephone No. 534**; order office, goods station, Guild street. **Telephone No. 74**

Mutual Fish Products Co., Ltd., Albert quay. **Telephone No. 4734. Telegraphic address, "Protein, Aberdeen."** G. H. Bower & Gibb, secretaries, 220 Union street

Myles, John, superintendent, Refuge Assurance Co., Ltd., 375 Union street. **Telephone No. 3954**

Myles, Miss, Burnside Dairy, 501 George street

Nairn, Hector (W. Watt Hepburn), Crimond, 76 Hilton st.
Naish, Arthur, cashier (Coast Lines, Ltd.), 117 Union gr.
Napier, Charles, & Co., Ltd., manure manufacturers, 139 West North street. **Telephone No. 517.** Works, Linksfield
Napier, John, 676 King street
Napier, John, butcher, 236 King street; *h* 6 Hilton street
Napier, Wm., clerk, 60 Middlefield place
National Amalgamated Approved Society (Refuge), 375 Union street
National Amalgamated Union of Shop Assistants, Warehousemen and Clerks; organising secy., T. Brown, 22 Bridge street
National Association of Corn and Agricultural Merchants; secretary, John S. Yule, advocate, 15 Union terrace
National Association of Local Government Officers; Aberdeen, Banff and Kincardine Branch; hon. secretary, John Bishop, Assessor's Dept., 11 Broad street; hon. treasurer, Arthur Simpson, Parish Council Offices, 20 Union terrace
National Bank of Scotland Ltd.; chief office, 67 Union st. **(Telephone No. 2382),** agent, A. W. Thompson; Harbour branch, 152 Market street, agent, D. Hutcheon Duthie **(Telephone No. 2796);** West-end branch, 472 Union street, agent, J. A. Hopkins **(Telephone No. 2926)**
National (The) Cash Register Co., Ltd., 23 Windmill brae; J. Block, agent. **Telephone No. 3432;** *h* 42 Middlefield crescent
National Farmers' Union of Scotland; Scottish organiser and County secretary, T. Marwick Newbigging, solicitor, 123½ Union street. **Telephone No. 2626**
National Federation of Launderers, Ltd. (Aberdeen Section); secretary, John Grant, M.A., C.A., 1 Bon-Accord square
National Federation of Retail Newsagents, Booksellers, and Stationers (Aberdeen and District Branch); secretary, W. J. Gilchrist, solicitor, 1 Diamond st.
National (The) Fishcuring Coy., fishcurers, Poynernook road. **Telephone No. 992. Telegraphic address, "Natfish, Aberdeen"**
National Guarantee and Suretyship Association, Ltd.; agents, Horne & Mackinnon, 60 Union street
National Health Insurance Committee (County of Aberdeen); clerk, Alexander Clark, advocate, 7 Bon-Accord square. **Telephone No. 288**
National Hotel; Henderson's, 64 Regent quay
National Insurance Audit Department, 27 King street

National Insurance Co. of Great Britain, Ltd., 2 East Craibstone st. **Telephone No. 1145. Telegraphic address, "Natinsuro, Aberdeen."** Wm. Stables, branch manager

National Provident Institution, 480 Union street; James C. V. Cruickshank, assistant district manager.

National Union of General and Municipal Workers, 17 St. Nicholas street; Alex. Morrison, branch secretary

National Union of Railwaymen (Aberdeen No. 1 Branch); secretary, A. Balfour, 12 Union grove

National Union of Seamen (Aberdeen Branch), 6 Commerce street; secy., John Cardno. **Telephone No. 2688**

Nazareth House, home of the aged and infirm, and orphan children, 34 Claremont street

Neave, John F., Ltd., ladies' and gentlemen's hairdressers and perfumers, 119A Union street. **Telephone No. 2315;** and 30 Market street. **Telephone No. 3739**

Neave, J. F., 6 Carden terrace

Neil & Company, gramophone specialists, 45-49 Queen street. **Telephone No. 1169**

Neil, Alexander (Post Office telephones), 6 Thomson street

Neil, Frank (of Neil & Co.), 81 Forest avenue

Neil, Mrs. B., 18 Brighton place

Neil, Miss J., Woodville, 21 Polmuir road

Neilson, Miss, 59 Cairnfield place

Nellfield Cemetery, Great Western road; hours of admission: week-days, 8 a.m. till 8 p.m.; Sundays, 1 p.m. till 5 p.m.; W. Oliver, superintendent. **Telephone No. 1647**

Nelson, Robert (of Shanks & N.), 211 Hilton drive

Nelson, Mrs. Harry Adair, 65 Osborne place

Neuk (The) Billiard Rooms, Merkland road east

Newbigging, T. Marwick, B.Sc.(Agr.), B.L., solicitor, 123½ Union street. **Telephone No. 2626;** *h* 54 Annfield terrace. **Telephone No. 4467**

Newhills Convalescent Home, Newhills; hon. treasurer, Henry A. Davidson, C.A., 15 Dee street; secretary and cashier, J. Duncan MacDiarmid, advocate, 173A Union street. **Telephone No. 914;** matron, Miss Nellie Stevens

Newhills Parish Council Office, 21 Inverurie rd., Bucksburn; registrar, John Roy

Newlands, George, 25 Beechgrove avenue. **Telephone No. 1243**

Newlands, William F., chartered accountant (of Jas. A. Jeffrey & Co.), 25 Beechgrove avenue

New Carlton Café, 6 and 8 Exchange street; W. McDonald, proprietor

New Kinema, 49 Belmont street. **Telephone No. 241;** proprietors, George Walker and Wm. Brebner

New Loan Co. of (Aberdeen), Ltd., 29 Broad street **(Telephone No. 2100),** 10 Guestrow, 3 and 5 Seamount place, and 50 Menzies road; sale shops, 27 Broad street and 48 Menzies road; G. S. Brown, manager

New Richmond Cafe (The), Mitchell and Muil, Ltd., 3 Correction wynd

Newsagents' Supply Depôt, 22 Exchange street

Newsam, H. G., organist (St. Devenick's Church), professor of music, Carlowrie, Cults

Newsam, T. H. M., manager (Edison Swan Electric Co., Ltd.), 221 Back Hilton road. **Telephone No. Woodside 81**

Newton, J., tobacconist and newsagent, 92 Rosemount pl.

Newton, Miss, 36 Ferryhill place

New Zealand Shipping Co.; Mackay Bros. & Co (Aberdeen), Ltd., agents, 35A Union street

New Zealand Shipping, Ltd.; agents, Paton's Shipping Offices, Ltd., 123½ Union street

Nicholls, Mrs. Burwood, 113 Cromwell road

Nicholson, Wm. D., local manager (Alliance Assurance Co., Ltd., 230 Union street), 112 Hamilton place. **Telephone No. 1893**

Nicol, Alex., & Son, monumental sculptors, 39 Claremont street. **Telephone No. 1965**

Nicol, Alexander, plumber and electrician, 276 Rosemount pl. **Telephone No. 1004;** *h* 6 Hosefield ave.

Nicol, Alexander, carting contractor and coal merchant, Cults. **Telephone No. Cults 41;** *h* Ann villa, Kirkbrae, Cults

Nicol, Benjamin, fishcurer, 66 Sinclair road. **Telephone No. 44. Telegraphic address, "Fertile, Aberdeen"**

Nicol, Benjamin, fishcurer (of B. Nicol), 5 Morven place

Nicol, Charles, 18 Ashley Park north

Nicol, David, fish merchant, 5 Railway arch, Palmerston road; *h* 195 Victoria road

Nicol, Frank, picture frame maker, photographic artist, and artist's colourman, 33 Broad street, 14 and 16 Guestrow; *h* Craigie house, Craigie park

Nicol, George Gordon, Assoc.M.Inst.C.E. (of Henderson and N.), 88 Desswood place

Nicol, Henry, tailor and clothier, 436 Great Northern road; *h* 13 Station road

Nicol, Henry B., tea, wine and spirit merchant, 286 Holburn street. **Telephone No. 2160**; *h* 17 Salisbury terrace

Nicol, James, & Son, engineers, blacksmiths, and sheet metal workers, Vulcan Works, 18 Catherine street. **Telephone No. 1484**

Nicol, James, accountant (Richards, Ltd.), 64 Forbesfield road

Nicol, James (of J. N. & Son), 38 Elmfield avenue

Nicol, James (of Benjamin N.), fishcurer, 94 Grampian pl.

Nicol, James A. (Aberdeen Journals, Ltd.), 117 Desswood place

Nicol, Jas. B., architect, 367 Union st.; *h* 74 Forest rd.

Nicol, John, picture frame maker, 76 Chapel street

Nicol, John, farmer, Garthdee farm, Bridge of Dee

Nicol, John Alexander, M.A., B.L., advocate and notary public, 91 Union street. **Telephone No. 537**; *h* 19 Carlton place

Nicol, John T., 647 King street

Nicol, Joseph, clerk, 15 Howburn place

Nicol, J. U., resident secretary (Scottish Equitable Life Assurance Society), 44 Hammerfield ave. **Telephone No. 1257**

Nicol, Patrick, M.D., D.P.H., 30 Albyn place. **Telephone No. 1776**

Nicol, Robert F., florist and nurseryman, 279 Union grove. *See advt.*

Nicol, Robert, sub-postmaster, **Bucksburn Post Office,** 13 Oldmeldrum road, Bucksburn

Nicol, Robert F., jun., jobbing gardener, 3 Devonshire road; *h* 274 Union grove. *See advt.*

Nicol, R. Gordon, M.Inst.C.E., harbour engineer, 15 Regent quay. **Telephone No. 233**; *h* 51 Queen's road. **Telephone No. 1564**

Nicol Smith Coy., scientific instrument makers, opticians, and photo dealers, etc., 37 Belmont street

Nicol, Thomas, 158 Union grove

Nicol, Wm. (of A. N. & Son), 6 Burns road

Nicol, William A., tea, wine and spirit merchant, 75 Albury rd. **Telephone No. 3605**; *h* 71 Albury rd.

Nicol, Mrs. James, 244 Rosemount place

Nicol, Mrs., 52 Whitehall road

Nicol, Miss, 647 King street

Nicol, Miss, 79 Cairnfield place

Nicoll, Alex., boot and shoemaker, 72 Auchmill road, Bucksburn

Nicoll, James, assistant manager, Drapery Dept. (N. Co-op. Socy., Ltd.), 465 King street

Nicoll, R. & J., market gardeners, Rosehill cottage, Cornhill road
Nicoll, Mrs. Alfred H., stationer **(Park Street Post Office)**, 36 Park street. **Telephone No. 2947**; *h* 4 Hunter place
Nicoll, ladies' hatter and outfitter, 409 Union street. **Telephone No. 737**
Nicols, fishmongers, 364 Great Western road. **Telephone No. 4322**
Nicolson, Alexander, fish merchant, 6 Railway arch, Palmerston road; *h* 6 Ferryhill terrace
Nicolson, Charles, manager (Boots, chemists), 15 Devanha gardens east
Nicolson, J., & Son, fish merchants, 6 Railway arch, Palmerston road
Nicolson, John (of J. N. & Son), 73 Menzies road
Nicolson, Wm., cashier (Aberdeenshire Education Department), 85 Fonthill road
Nicolson, Margaret A., matron, Elmhill House, Cornhill road
Nimmo, John Paterson, factory manager, 281 Union grove
Nimmo, Mrs., 55 Osborne place
Nisbet, D. M., agent (Commercial Bank of Scotland, Ltd.), 454 Great Western road. **Telephone No. 73**
Nisbet, J. M., organist (East Church of St. Nicholas), professor of music, 78 Carden place
Nisbet, Misses, 465 Great Western road
Niven, Mrs. Mary A., 55 Carlton place
Niven, Mrs., 6 The Chanonry, Old Aberdeen
Noble, Charles C., & Son, wholesale newsagents, 20 Carmelite street
Noble, Charles C. (of C. C. N. & Son), 580 Clifton road
Noble, James, M.A., M.D., Eureka villa, Cults
Noble, James Anderson, managing director (Mackay Bros. and Co. [Aberdeen], Ltd.; **Telephone No. 825; Telegraphic address, "World Wide, Aberdeen"**), *h* 13 Hilton street
Noble, William A. L., tea, wine and spirit merchant, 1A South Crown street. **Telephone No. 2427**
Noble, Mrs. Andrew, 21 Rubislaw den south
Noble, Mrs., draper, 36 Bank street
Noble, Misses, 23 Albert street
Noble's, general merchant, 86 Great Northern road
Nobles' Stores, family grocers, wine and spirit merchants, 52 Victoria road. **Telephone No. 708**
Norddeutcher Lloyd; agents, Mackay Bros & Co. (Aberdeen), Ltd., 35a Union street

Nordrach-on-Dee Sanatorium, Ltd.; secretary, W. J. Gilchrist, solicitor, 1 Diamond street
Norman, Mrs. A. O., Shannaburn, near Blairs, Aberdeen
Norrie, Alexander W., marine engineer, 110 Brighton pl.
Norrie, George, 156 Crown street. **Telephone No. 2074**
Norse Traders, Limited, herring exporters (W. Leslie and Co., Ltd., agents); George Hall, secretary, 59 Marischal street
North Aberdeen Unionist Association, 11 King street
North British and Mercantile Insurance Company, Ltd., 93 Union street; Arthur Marquis, local manager. **Telephone No. 344. Telegraphic address, "North, Aberdeen."** *See advt.*
North British (Temperance) Hotel, 8 Trinity street; Mrs. James Mackie, proprietrix. **Telephone No. 2865**
North-East of Scotland Coal Importers' Association; secretary, John S. Yule, advocate, 15 Union terrace
North-East of Scotland Provincial Curling Association; secretary, J. R. Flockhart, C.A., 1 Bon-Accord sq.
North-East Savings Committee, 343 Union st. **Telephone No. 2639;** hon. secy., James Elphinstone, M.B.E.
North-Eastern Agricultural Co-operative Society, Ltd., grain, seed, manure, and coal merchants, Bannermill place. **Telephone No. 2222.** Robert Kemp, manager
North-Eastern Brass and Copper Works; Nicholson Clark (manager), 11-12 Chapel lane. **Telephone No. 4458**
North-Eastern Brotherhood Federation; hon. secretary, A. W. Mackie, 1 Linnbank place
North-Eastern Ice Company, Limited; works, Commercial quay. **Telephone No. 562.** Manager, G. W. Fenton; secretaries, Messrs. Wilsone & Duffus, advocates, 7 Golden square
North-Eastern Welding Co., Ltd., electric and oxy-acetylene welders, boilermakers, makers of Electrodes, "Lewtor" Steel Floats, Tanks, "Borolite" Signs, etc., Stell road. **Telephone No. 3498. Telegrams, "Welding, Aberdeen"**
North Scottish Heavy Brigade, R.A., orderly room, Fonthill Barracks, Fonthill road
North of Scotland Bank Ltd.; head office, Castle street; Harvey H. Smith, general manager; R. L. McGregor, secretary; Mitchell Stuart, head office manager; Robert W. Watt, accountant. **Telephone Nos. 3520 to 3526 (seven lines); Telegraphic address, "Norbank, Aberdeen."** Market Branch, 10 Ex-

change st.; William Mackie, agent. **Telephone No. 3520.** West-end Branch, 226 Union st.; James F. Cooper, agent. **Telephone No. 3520.** George Street Branch, 230 George st.; R. G. Gellie, agent. **Telephone No. 3520.** Rosemount Branch, 2 South Mount st.; John A. Gibson, agent. **Telephone No. 3520.** Great Western Road Branch, 166 Great Western rd.; Junor J. Watt, agent. **Telephone No. 3520.** Commercial Road Branch, 174 Market st.; Ralph Hunter, agent. **Telephone No. 3520; Telegraphic address, "Norbankcom, Aberdeen."** Kittybrewster Branch, 7 Belmont rd.; Jas. A. Anderson, agent. **Telephone No. 3520.** St. Nicholas Branch, 62 Union st.; George W. Reid, agent. **Telephone No. 3520; Telegraphic address, "County, Aberdeen."** Harbour Branch, 33 Regent quay; Andrew Ducat, agent. **Telephone No. 3520.** King street Branch, 133 King st.; James Wallace, agent. **Telephone No. 3520.** Mile-end Branch, 292 Rosemount pl.; J. H. Alexander, agent. **Telephone No. 3520.** Northern Branch, 322 George st.; W. S. Lunan, agent. **Telephone No. 3520.** Quayside Branch, 182 Market st.; David M. Chrystall, agent. **Telephone No. 3520.** Western Branch, 262 Union st.; William A. Stephen, agent. **Telephone No. 3520.** Woodside Branch, 433 Great Northern rd.; William A. Strachan, agent. **Telephone No. Woodside 19**

North of Scotland Basket Factory, basket makers, 40 Walker road. **Telephone No. 1749**

North of Scotland Bible and Tract Depôt, and fancy goods warehouse, publishers, booksellers, and stationers, 41 and 43 Bridge street

North of Scotland Canadian Mortgage Co., Ltd.; manager and secretary, Geo. Mollison, Canada house, 201 Union street. **Telephone No. 2580**

North (The) of Scotland Coaling Co., Ltd., coal merchants, Stell road. **Telephone No. 2579. Telegraphic address, "Export, Aberdeen"**

North of Scotland College of Agriculture; secretary, A. A. Prosser, 41½ Union street. **Telephone No. 1046. Telegraphic address, "Nosca, Aberdeen"**

North of Scotland Colour Works, St. Paul street (Farquhar & Gill, Ltd.)

North of Scotland Fish Meal Co., Ltd., 158 Market street. **Telephone No. 2005. Telegraphic address, "Purano, Aberdeen"**; John A. Nicol, secretary, 91 Union st.

North of Scotland (The) Home Timber Merchants' Association; secretary and treasurer, Robert Adam, advocate, 6 Bon-Accord square

North of Scotland Milling Co., Ltd., millers and grain merchants, Royal Mills, Palmerston rd. **Telephone No. 633**

North of Scotland (The) and Orkney and Shetland Steam Navigation Co., Ltd.; office, Matthews' quay. **Telephone No. 2860.** James McCallum, manager and secretary

North of Scotland Quarry Owners' Association; secretary and treasurer, Jas. A. Hadden, advocate, 25 Union terrace. **Telephone No. 776**

North of Scotland Women's Insurance Society, 34 Bridge street; secretary, Miss McRobbie. **Telephone No. 1062**

North Star Steam Fishing Co., Ltd., Regent road. **Telephone No. 521. Telegraphic address, "Avon, Aberdeen."** John A. Harrow, manager

Northern (The) Agricultural Co., Ltd., oilcake and manure manufacturers, grain merchants, dealers in coal, lime, oil, and feeding stuffs; head office and works, 30 Waterloo quay. **Telephone No. 2883.** Tay Oilcake Works, Dundee; James Mackay, manager

Northern Arts Club, 8 Bon-Accord square; secretary, Samuel Pope, solicitor

Northern Assurance Co., Ltd., 1 Union terrace; R. Mackay, F.F.A., manager and secretary. **Telephone No. 414. Telegraphic address, "Northern, Aberdeen."** *See advt.*

Northern Assurance Co., Ltd.; local underwriters, John Cook & Son, Ltd., 62 Marischal street

Northern Bowling Club, Orchard road; secretary, J. Douglas, 29 Roslin street

Northern Cinemas, Ltd.; secretary, James A. Jeffrey, C.A., 9 Golden square

Northern Co-operative Society, Ltd., grocery department, 58 Loch st. **(Telephone No. 442),** 64 Commerce st. **(Telephone No. 1063),** 80 and 82 Huntly st. **(Telephone No. 153),** 681 and 683 George st. **(Telephone No. 1388),** 1 and 3 Portland st. **(Telephone No. 1023),** 456 Great Northern rd. **(Telephone No. W17),** 217 Gallowgate **(Telephone No. 1403),** 313 Holburn st. **(Telephone No. 1790),** 117 Rosemount pl. **(Telephone No. 1052),** 99 High st. **(Telephone No. 1422),** 46 Urquhart rd. **(Telephone No. 1055),** 194 King st. **(Telephone No. 1053),** 84 Victoria rd. **(Telephone No. 991),** 161 Union gr. **(Telephone No. 1887),** 3

and 5 Skene sq. **(Telephone No. 997)**, 66 Mid Stocket rd. **(Telephone No. 1529)**, 28 Orchard st. **(Telephone No. 1421)**, 497 Great Western rd. **(Telephone No. 1866)**, 21 and 23 St. Clement st. **(Telephone No. 1066)**, 93 Holburn st. **(Telephone No. 696)**, 74 Menzies rd. **(Telephone No. 3021)**, 120 Rosemount via. **(Telephone No. 1723)**, 31A St. Swithin st. **(Telephone No. 2392)**, 369 George st. **(Telephone No. 2789)**, confectionery branch, 116 George st.; Bucksburn **(Telephone No. Bucksburn 13)**, Culter **(Telephone No. Culter 5)**, Stonehaven **(Telephone No. Stonehaven 93)**, Inverurie **(Telephone No. Inverurie 37)**, Port Elphinstone **(Telephone No. Inverurie 50)**, and Kemnay **(Telephone No. Kemnay 10)**; warehouse, Millbank **(Telephone No. 953)**; manager, John Menzies **(Telephone No. 660)**. House Furnishings and Jewellery departments, 56 Loch st., 71 to 75 Gallowgate, 142 George st.; manager, John Lyon **(Telephone No. 2230)**. Drapery department, 50 and 52 Loch st., 65 and 67 Gallowgate, 321 Holburn st., 123 and 125 Rosemount pl., 450 Great Northern rd., 162 Union gr., 74 Victoria rd., 54 Commerce st., 689 George st., 186 King st., 9 Portland st.; Bucksburn, Culter, Stonehaven, Inverurie, Port Elphinstone and Kemnay; manager, W. M. Cheves **(Telephone No. 3705)**. Bakery department, Millbank **(Telephone No. 979)**. Bread store and branches, Millbank, 56 Loch st., 299 George st. **(Telephone No. 1367)**, 84 Huntly st., 126 Rosemount pl. **(Telephone No. 3038)**, 163 Union gr., 184 King st., 218A Gallowgate, 96A and 454 Great Northern rd., 315 Holburn st., 80 and 225 Victoria rd. **(Telephone No. 2271)**, 60 Commerce st., 5 Portland st., 677 George st., 9 Skene square, 60 Mid Stocket rd., 15 St. Clement st., 16 Constitution st. **(Telephone No. 1053A)**, 42 Urquhart rd., 2 Craig pl. **(Telephone No. 278)**, 89 Holburn st., 24 South Mount st. **(Telephone No. 745)**, 44 King's cres., 30 Orchard st., 387 George st., and Bucksburn; manager, Robert W. Morrison **(Telephone No. 1356)**. Butchery dept., 56 and 59 Loch st. **(Telephone No. 442A)**, 86 Huntly st., 119 Rosemount pl., 218 Gallowgate, 50 Commerce st., 452 Gt. Northern rd., 319 Holburn st., 11 Portland st., 687 George st., 182 King st., 167 Union grove, 78 Victoria rd., 70 Mid Stocket rd., 11 Skene sq., 499 Gt. Western rd., 19 St. Clement st., 32 Orchard st., 40 Urquhart rd., 87 Holburn st., 67 Menzies rd., 54 Green, 116

Rosemount via., 2 Devonshire rd., 365 George st.; Bucksburn, Culter, Stonehaven, Inverurie, and Kemnay. Sausage factory and general meat store, Millbank; manager, James McLeod **(Telephone No. 1084).** Boot and Shoe dept., 56 Loch st., 321 Holburn st., 128 Rosemount pl. **(Telephone No. 3038),** 450 Great Northern rd., 160 Union gr., 61 Victoria rd. **(Telephone No. 1300),** 58 Commerce st., 689 George st., 202 King st., 9 Portland st.; Bucksburn, Culter, Stonehaven, Inverurie, Port Elphinstone, and Kemnay; Repairing Depôt, 63 Loch street; manager, Alex. Rennie **(Telephone No. 1115).** Meal and Barley Mills, Millbank; manager,
(Telephone No. 1634). Stables, Millbank; manager, Alexander Taylor **(Telephone No. 1634).** Coal department, Palmerston rd. **(Telephone No. 292. Telegraphic address, "Ebon, Aberdeen");** mangr., George W. R. White. Drug departments, 33 Rosemount via. **(Telephone No. 1065),** 577 George st., 198 King st., 127 Holburn st., 69 Victoria rd., 217 Rosemount pl., 55 Commerce st., 452 Gt. Northern rd., and 127 Crown st.; warehouse, Millbank; manager, Joseph Milne **(Telephone No. 1456);** Dairy, Berryden rd.; manager, James D. Steel **(Telephone No. 4220);** Registered office, 54 Loch st. **(Telephone No. 130. Telegraphic address, "Thrift, Aberdeen");** managing secretary, John Ferries **(Telephone No. 223);** assistant managing secretary, Alex. C. Sang; cashier, James Gorman; Climax check office, **(Telephone No. 2909)**

Northern (The) Evangelistic Association, city mission headquarters; Rev. A. J. Matthews, superintendent, 42 West North st. **Telephone No. 2512**

Northern Friendly Society. *See Aberdeen and Northern Friendly Society*

Northern Garden Suburbs, Ltd.; registered office, 18 Bon-Accord cres.; secretary., Archibald C. Morrison, O.B.E., LL.B., advocate; managing director, J. Ross McMillan, F.R.I.B.A., architect, 105 Crown street

Northern Gold and Aluminium Paint Manufacturing Co., 8 Hardgate

Northern Golf Club, King's links; secretary, Robert Matthew, 19 Ashvale place

Northern Hotel, 1 and 3 Great Northern road, Kittybrewster. **Telephone No. 3610.** Wm. D. Findlay, proprietor

Northern Key Registry, 9 Crown st.; Francis R. Gordon, manager. **Telephone No. 1274**

Northern Loan Company, Ltd.; registered office, 146 Union street; offices, 32 Broad street, 10 Queen st., 100 Commerce st., and 11 Stevenson st.; sale shops, 8, 12, and 20 Queen street, and 42 Lodge walk; Jas. M. Ross, managing director. **Telephone No. 300.** Wm. M. Sellar & Patterson, advocates, secretaries

Northern Nursing Home and Association of Trained Nurses, 3 and 5 Albyn place. **Telephone No. 1685. Telegraphic address, "Assistance, Aberdeen."** Principals, Miss Douglas and Miss Bell

Norwich Union Fire Insurance Society, Ltd., 224 Union st. **Telephone No. 23.** L. F. Dewar, dist. manager. *See advt.*

Norwich Union Life Insurance Society, 224 Union street. **Telephone No. 23.** Alex. S. Anderson, district manager. *See advt.*

Nursing Home & Co-operation of Trained Nurses, 21 Albyn place (Miss C. D. Ross). **Telephone No. 1543**

Nutten, Frederick, tea, wine and spirit merchant, 53 Victoria road. **Telephone No. 847;** *h* 32 Salisbury terrace

Nutten, Horace E., Northfleet, 6 Granville place. **Telephone No. 4722**

Nutten, John E., Airdrie Park, Pitfodels

Nutten, Mrs. E. C., 8 Springbank terrace

Nutten, Mrs. W. W., 40 Fonthill road

Oakbank School for Boys, Mid Stocket road. **Telephone No. 1598.** Superintendent, Allan G. Paterson, M.A.

Ocean Accident and Guarantee Corporation, Limited; G. H. Stewart, branch manager, 124 Union street. **Telephone No. 2439**

"O.G." Shoe Co., 21 Adelphi

Ogden, Frank, club leader (Lads' Club, Gallowgate), 79 Don street, Old Aberdeen

Ogg, John M. (Post Office), 74 Great Western road

Ogg, Robert (retired), art master (Gordon's College and Gray's School of Art), 26 Brighton place

Ogg, William, cashier (*Aberdeen Press & Journal*), 58 Clifton road

Ogg, William, 362 Holburn street

Ogilvie, Alex. (J. & A. Ogilvie), 119 Hamilton place. **Telephone No. 1474**
Ogilvie, Allan, M.A., C.A., 160 High street, Montrose. **Telephone No. Montrose 269**; *h* 70 Gladstone place
Ogilvie, Andrew, J.P., director (Kittybrewster [Paper] Ltd., 352 Holburn street. **Telephone No. 1877**
Ogilvie, Charles, The Shieling, Ellon
Ogilvie, David, plumber, gasfitter, electrical and heating engineer, 20 and 24 Chapel street. **Telephone No. 1748**; *h* 161 Forest avenue. **Telephone No. 1748**
Ogilvie, G. & D., boat hirers, South Esplanade west. **Telephone No. 3410**
Ogilvie, George S. (of R. Ogilvie), 53 Leslie road
Ogilvie, Gordon (J. & A. Ogilvie), 119 Hamilton place
Ogilvie, Henry, 2 Great Western place
Ogilvie, Herbert W., joiner and shopfitter, 30 Northfield place. **Telephone No. 3201**; *h* 137 Union grove
Ogilvie, J. & A., cabinetmakers, joiners, upholsterers, and funeral undertakers, 369 Union street. **Telephone No. 433.** Workshops, Howburn Works, Willowbank road. **Telephone No. 1633. Night Telephone Nos. 1633 and 556. Telegraphic address, "Interiors, Aberdeen"**
Ogilvie, J. & J., sheet metal workers and general tinsmiths, draughtsmen, poster artists, and ticket writers, Ardarroch road. **Telephone No. 4111**
Ogilvie, J., civil engineer, 436 Great Western road
Ogilvie, James A. (of J. & J. Ogilvie), 19 Roslin street
Ogilvie, James T. (of T. O. & Son, Ltd.), 43 Rubislaw den south
Ogilvie, J. W., journalist (*Evening Express*), 487 Great Western road
Ogilvie, John, plumber, 151 Skene street. **Telephone No. 1494**; *h* 51A Chapel street
Ogilvie, John C. (of J. & J. Ogilvie), 12 Summerfield pl.
Ogilvie, Robert, wholesale hardware and fancy goods merchant, 8 Shoe lane; showroom, 53 Queen street. **Telephone No. 1080**; *h* 44 Brighton place
Ogilvie, Thomas, & Son, Ltd., woollen merchants, 77 Dee street and Dee place. **Telephone No. 245**
Ogilvie, Col. Thomas (of T. O. & Son, Ltd.), Culblean, Banchory
Ogilvie, Wm., headmaster (St. Clement Street P.S.), 26 Albert terrace
Ogilvie, Mrs. Alex., 78 Desswood place
Ogilvie, Mrs. Joseph, 4 Queen's terrace

Ogilvie, Miss C., ladies' and children's outfitter, 482 Union street. **Telephone No. 2179**; *h* 26 Albert terrace
Ogilvie, Miss H. S., 146 Forest avenue
Ogilvie, Misses, 32 Burns road
Ogston & Tennant, Ltd., soap manufacturers, 111 Gallowgate
Ogston, Alex. G. (of O. & Tennant, Ltd.), Ardoe house, near Aberdeen
Ogston, Alexander, M.A., M.B., C.M., 1 Carden place. **Telephone No. 870**
Ogston, F. J., inspector of branches (N. of S. Bank Ltd.), 8 Camperdown road
Ogston, James, 27 Albyn place and Kildrummy castle, Mossat
Ogston, James (of Taylor & O.), 10 Devanha terrace
Ogston, Thomas, inspector (City Police), 27½ Mount street
Ogston, Mrs., 378 Holburn street
Old Aberdeen Mission (Dr. Bell's School, School road); hon. sec. and treas., A. E. McKenzie, 94 Clifton rd.
Old Age Pension Department, Customs and Excise, 27 King street
Old Age Pension Sub-Committees, 41½ Union street; clerk, Alex. M. Craig
Oldmachar Parish Council; registrar and inspector, Miss Mary A. B. Hutcheon, Craigdon, Bridge of Don. **Telephone No. 4286**
Oldmill Hospital, Oldmill; governor, John Anderson
Oliphant, Edward, J.P., physician and surgeon, The Grange, Bucksburn. **Telephone No. Bucksburn 5**
Oliver Typewriter Agency (V. Milne & Co.), 50 Bridge st.
Oliver, Walter, 12 Brimmond place
Oliver, W., superintendent, Springbank and Nellfield Cemeteries, Springbank, Countesswells road
Oliver, Miss E. C. S., B.Sc., Albyn School House (formerly Albyn Place School House), Queen's road
Olsen, James, commercial traveller (Barron & McAllan, Ltd.), 285 Hilton drive
Oman, George A., seedsman (Ben Reid & Co.), 567 George street
Omnibus and General Insurance Coy., Ltd. (J. S. Adam, branch manager), 46a Union street. **Telephone No. 2768**
Orient Mail Line. Aberdeen agents—John Cook & Son, Ltd., 62 Marischal street
Orient Line; Paton's Shipping Offices Ltd., 123½ Union street
Orient Royal Mail Line; agents, Mackay Bros. and Co. (Aberdeen), Ltd., 35A Union street

Orient Royal Mail Line; agent, W. Todd Moffatt, 62 Market street

Ormston, Robert Walker, 20 Rosebery street

Orr, John Boyd, D.S.O., M.C., M.A., M.D., D.Sc., director (Rowett Institute); *h* Wardenhill, Bucksburn. **Telephone No. Bucksburn 23**

Osborne Lawn Tennis Club; hon. secretary and treasurer, Alexander Gray, 207 Union street

Osborne Nursing Home, 60 Osborne place, Mrs. Fred. Morrison, C.M.B. **Telephone No. 4741**

Pacific Steam Navigation Co.; Agency, Mackay Bros. and Co. (Aberdeen), Ltd., 35A Union street

Palace Hotel, 159 Union street, with entrance from Joint Station. **Telephone No. 2920.** London and North Eastern Railway Company, proprietors

Palace Theatre, Bridge place. **Telephone No. 1135.** Managing director, John R. Poole; manager, Bert Darley, 15 Deemount avenue

Palais De Danse; Ernest A. Bromberg, manager, Diamond street. **Telephone No. 4005**

Palladium (New), 14 Shiprow; A. L. Purchase, manager

Palmer, Alex. S., 38 Stanley street

Palmer, George (P.O.), 5 Mount street

Palmer, Maxwell, 47 Justice street

Panton, Alex., manual instructor (Aberdeen Education Department), 631 King street

Pape, James McH., 47 Cromwell road

Para (The) Rubber Co., wholesale rubber, waterproof, and asbestos merchants, cycle and motor factors, ship stores suppliers, mill and engineers' furnishers, packings, jointings, hose (all kinds), beltings, polishes (all kinds), rubber mat specialists, 10 Carmelite street. **Telephone No. 110. Telegraphic address, "Para, Aberdeen"**

Pardy, Alexander, Agricultural Organiser for West Aberdeenshire (College of Agriculture, 41½ Union st.), 25 Hammersmith road

Paris, W. W., Broomhouse, Cults

Park, George, 201 Queen's road

Park, James, tailor, 178 Crown street

Park, James C., M.P.S. (W. P. & Sons [Aberdeen], Ltd.), 43 Hilton road

Park, James G., church officer, 8 Ferryhill terrace

Park, John, chemist, 455 Great Northern road. **Telephone No. Woodside 54**; *h* 415 Clifton road

Park, John, watchmaker, 55 and 56 Market gallery
Park, John G., manager (engineering dept., N. Co-op. Socy., Ltd., Berryden road), 30 Argyll place
Park, Lewis Anderson (N. of S. Bank Ltd.), 42 Richmondhill place
Park, W. M., D.B.O.A., optician and watchmaker, 437 Great Northern road; *h* 45 Leslie road
Park, William, sanitary inspector (Aberdeen District Committee), 7 Bon-Accord square. **Telephone No. 288;** *h* 165 Clifton road
Park, Wm., manager, 12 Howburn place
Park, William, foreman (Wordie & Co.), 33 George street
Park, Mrs. Isabella, 31 Cranford rd. **Telephone No. 958**
Park, Mrs. John, 76 Menzies road
Parker, Albert E. (The Electric Printing Works), 2 Upperkirkgate; *h* 682 King street
Parker, James A., M.Inst.C.E., civil engineer, 76 Rubislaw Den north
Parkinson, John (Aberdeen Lime Co., Ltd.), 35 Union grove
Parr, Mrs., 18 Albert street
Parsons, Wm. James (of Atlas Express, Ltd.), 48 Mid Stocket road
Paterson, A. & G., Ltd., timber merchants and box-makers, Craiginches Sawmills. **Telephone No. 1089.** Registered office, 68 Tennant street, Glasgow
Paterson & Robertson, fish merchants, 229 Market st. **Telephone Nos. 1380 and 2908**
Paterson, Sons, & Marr Wood Ltd., pianoforte manufacturers to their Majesties the King and Queen, music sellers and gramophone dealers, 183 Union street. **Telephone No. 496;** piano factory, Union wynd
Paterson, A., stationer, tobacconist, and fancy goods merchant, 39 Union terrace
Paterson, Albert, M.A., school teacher, 26 Fountainhall road
Paterson, Alex., wine and spirit merchant, 18 Wellington street; *h* Alma house, 118 Broomhill road
Paterson, Alex., salesman, 36 Gilcomston park
Paterson, Allan G., M.A., supt., Oakbank School, Mid Stocket road
Paterson, David, secretary, Tramways and Vehicle Workers' Union (Amalgamated), 12 Allan street
Paterson, David, butcher (shipping supplied), 5 Craig place. **Telephone No. 4323;** *h* 27 Roslin street

Paterson, Edward (City Chamberlain's Dept.), 80 Salisbury place
Paterson, George (of P. & Robertson), 66 Gray street
Paterson, Henry, teacher, 48 Richmondhill place
Paterson, James, & Co., motor lorry hirers and general carriers, 2 Gaelic lane. **Telephone No. 2464.** Garage, 22 High st. **Telephone No. 4105**
Paterson, James, postman, 104 Union grove
Paterson, John (D. & S. J. Mitchell), 91 Forest avenue
Paterson, John, 91 Claremont street
Paterson, John F., fish merchant, Old Ford road. **Telephone No. 3691. Telegraphic address, "Patty, Aberdeen"**; *h* 31 Carden pl. **Telephone No. 1575**
Paterson, John G., family grocer, 52 Urquhart rd. **Telephone No. 140**; *h* 68 Whitehall road
Paterson, J. D., letter cutter, 43 Fonthill road
Paterson, Jos. M., postman (Dist. Org. U. of P. O. W.), 76 Back Hilton road
Paterson, Wm., & Sons (Aberdeen), Ltd., wholesale manufacturing druggists, 57 and 59 Spring garden. **Telephone No. 1249 (three lines)**
Paterson, W., market gardener, Loirs Bank, Cults
Paterson, Wm., chief inspector (Cruelty to Animals Association), 11 Froghall road
Paterson, Wm. D., wine and spirit merchant, 219 Holburn street; *h* 266 Great Western road. **Telephone No. 4328**
Paterson, W. L. (of John Milne & Co., Ltd., Dyce), 19 King's gate
Paterson, Mrs. A. M., St. Oswald, 74 Hammerfield avenue
Paterson, Mrs. Helen, 8 Victoria street. **Telephone No. 2745**
Paterson, Mrs. John, 19 Great Western place
Paterson, Mrs., 115 Gray street
Paterson, Miss, 115 Gray street
Paton, C. F., & Co., Ltd., fishcurers, Old Ford road. **Telephone No. 1154**
Paton, Lythgoe & Co., ship and insurance brokers, 123½ Union street. **Telephone No. 192**
Paton, James V., inspector (North of Scotland Bank Ltd.), 22 Devonshire road
Paton, John D. (of Grandhome), Grandhome house, Woodside. **Telephone No. Dyce 2**
Paton, Richard A., assistant (Town Clerk's Office), 11 Brighton place
Paton, Thomas S., telegraphist (L.M.S. Rly.), 47 Great Northern road

Paton, Mrs. J. M., ladies' hairdresser, **58 Schoolhill. Telephone No. 470**

Paton's Shipping Offices Ltd. Telephone No. 192. Telegraphic address, "Abroad, Aberdeen"; 123½ Union street

Patterson, A., & Co., Ltd., wholesale wine and Scotch whisky merchants, 19 Belmont street. **Telephone No. 1290**

Patterson, A. (of A. P. & Co., Ltd.), 100 Queen's road. **Telephone No. 1031**

Patterson, James, advocate (of W. M. Sellar & P.), 13 Rubislaw Den south. **Telephone No. 4598**

Patterson, J. Cochar, spirit merchant, 13 and 15 Market street and Snack Bar, Adelphi lane. **Telephone No. 2370**; *h* 11 Belgrave ter. **Telephone No. 2038**

Patterson, John V., fish buyer, 135 Union grove

Patterson, Mrs. E. Y., spirit merchant, 1 Spa street and 2 and 6 Upper Denburn; *h* 63 Beechgrove terrace

Patterson, Mrs. J. H., 38 Bedford place

Patterson, Miss Annie, furrier and dressmaker, 124 Union street. **Telephone No. 2247**

Pattison, Henry J., schoolmaster (St. Margaret's School, Gallowgate), 39 King's crescent

Paul, Alfred W., watchmaker, 419 Great Northern road

Paul Bros., Ltd., Homepride Mills, Birkenhead; agent, Richard Wilson, 18 Adelphi. **Telephone No. 2326**

Paul, George F., 18 Bayview road. **Telephone No. 2177**

Paul, William, 9 Manor place, Cults

Paul, W. A., The Briars, West Cults

Paul, Agnes J., M.A., 67 Hilton road

Paul, Miss, dressmaker, 25 Church street, Woodside

Paull & Williamsons, advocates and notaries public, 6 Union row. **Telephone No. 18. Telegraphic address, "Investment, Aberdeen"**; house factor's office, 4 Union row

Paull, James Geo., O.B.E., advocate and notary public (of Paull & Williamsons), Dalvenie, Banchory. **Telephone No. Banchory 96**

Paxton, A., butcher, 19 Elmfield avenue

Paxton, William, 2 Belmont place

Peark's Dairies, Ltd., grocers and provision merchants, 72 George street. **Telephone No. 216**

Pearl Assurance Co., Ltd., 258 Union street; W. B. Wight, divisional manager. **Telephone No. 1486**

Pearson, Geo., tailor, 62 Duthie terrace

Pedder, W. (L.N.E.R., Waterloo station), 101 Clifton road

Pegler, George, & Co., Ltd., fruiterers (to His Majesty the King), 169 Union st. **Telephone No. 1098,** and 504 Union st. **Telephone No. 1591.** Hothouses and nurseries, The Grove, Hazlehead, and The Royal Nurseries, Springhill. **Telegraphic address, "Strawberry, Aberdeen"**

Pelman, Leonard, press photographer, 23 Adelphi. **Telephone No. 4457. Telegrams, "Pelman, Adelphi, Aberdeen"**; *h* 94 Anderson avenue. **Telephone No. Woodside 96**

Pender, Alexander, 1 Ruthrieston terrace

Pender, Alexander Wilkie, jun., piano tuner, 1 Ruthrieston terrace

Peninsular and Orient S.S. Co., Ltd.; Paton's Shipping Offices Ltd., 123½ Union street

Peninsular and Oriental Line. Aberdeen agents—John Cook & Son, Ltd., 62 Marischal street

Peninsular and Oriental Line. Aberdeen agency—Mackay Bros. & Co. (Aberdeen), Ltd., 35A Union street

P. and O. Branch Line; Agency, Mackay Bros. and Co. (Aberdeen), Ltd., 35a Union street

P. and O. Branch Line; agents, Paton's Shipping Offices Ltd., 123½ Union street

Penney, H. G., & Coy., Ltd., insurance brokers (J. S. Adam, branch manager), 46a Union street. **Telephone No. 2768**

Pennie, Jas., 45 Mount street

Pennie, John F., butcher, 45 Orchard st. **Telephone No. 3240**; *h* 625 King street

Pennie, Rev. William, M.A., The Rectory, 38 Oldmeldrum road, Bucksburn

Pennie, Wm., M.P.S., chemist, 1 Rosemount viaduct, opposite the Public Library; *h* 130 Mid Stocket rd.

Pennie, Wm. K., flesher, 43 St. Swithin street. **Telephone No. 1925**; *h* 224 Union grove. **Telephone No. 1925B**

Pennington, A., representative (Pilkington Bros., Ltd., St. Helens), 52 Hammerfield avenue

Penny, Robert D., cashier (North Eastern Ice Co., Ltd.), 9 Devanha terrace

Penny, Misses, 34 Tanfield walk

People's Friend; branch office, 22 Exchange street

People's Journal; editorial and publishing offices, 22 Exchange street. **Telephone No. 315**

Perry, Mrs. M., 4 Albyn terrace

Peter, Miss Mary, 461 Great Western road

Peter, Miss, 77 Fonthill road

Peterkin & Duncans, advocates, 21 Golden square. **Telephone No. 391**

Peterkin, C. D., C.B.E., advocate (of Peterkin & Duncans), 64 Rubislaw den south

Peterkin, Geo. G., saddler, trunk, and portmanteau maker, 54 and 56 Schoolhill. **Telephone No. 857**

Peterkin, Henry, M.B., Ch.B., M.A., aural surgeon, 17 Bon-Accord crescent. **Telephone No. 1527**

Peterkin, William (of G. G. Peterkin), 31 Ashley gardens

Peters, David F., house steward, Kingseat Mental Hospital, Newmachar. **Telephone No. Dyce 11**

Peters, George N., hotels manager, Northern Scottish Area, L.N.E.R., Palace Hotel, 159 Union street

Peters, James (of James Jamiesons [Aberdeen], Ltd.), 63 Forest avenue

Peters, John, headmaster (Walker Road School), 28 Rosebery street

Peters, Robert, coachbuilder, 4 Beechgrove terrace

Peters, Wm., dairyman, Albert Dairy, 52 Albert street. **Telephone No. 2073**; *h* 3 Osborne place

Peters, William J., assistant manager and secretary (Aberdeen Journals, Ltd.), 67 Beechgrove terrace. **Telephone No. 4044**

Petfield, Edward, 61 Devonshire road

Petrie & Co., plumbers, gasfitters, sanitary and electrical engineers, 7 and 9 Flourmill brae. **Telephone No. 868**

Petrie, Alexander, late granite merchant, 11 Beechgrove terrace

Petrie, Alexander, Riverdale, Riverside drive

Petrie, James, district manager (City of Glasgow Friendly Soc.), 10 King street

Petrie, James Hay, harbour treasurer (Harbour Office), 16 Regent quay. **Telephone No. 91**; *h* 306 Great Western road. **Telephone No. 880**

Petrie, John, fishmonger, 204 Gallowgate. **Telephone No. 3951**; *h* 71a Bon-Accord street

Petrie, J. D., trustee manager (N. of S. Bank Ltd.), 150 Blenheim place

Petrie, Richard, painter and decorator, Forest avenue lane; *h* 72 Stanley street

Petrie, Walter M., cashier, 46 Balmoral place

Petrie, Mrs. Jas. H., 7 Stanley street

Petrie, Miss Middleton, 43 Richmondhill place

Pettie, John, 77 Sunnyside road

Pevie, John A., wholesale and retail tobacconist, 150 George street. Telephone No. 2898; *h* 8 Hosefield avenue

Philip & Forsyth, wood turners, 159 West North street
Philip, Alex. (goods manager's office, L.N.E.R.), 24 Albyn grove
Philip, Forbes, newsagent, stationer, and tobacconist, 159A Crown street. **Telephone No. 623**; *h* 12 Elm place
Philip, Forbes, Prospect cottage, Balnagask road
Philip, Geo., butcher, 106 Rosemount via. and 517 George st. **Telephone No. 4022**; *h* Cairnfield, Cairncry rd.
Philip, Geo., assistant district manager (Pearl Assurance Co., Ltd.), 118 Rosemount viaduct
Philip, George (L.N.E.R.), 93 Western road
Philip, George H., spirit dealer, 30 Regent quay; *h* 461 Union street
Philip, Henry D., plumber and electrician, 322 King street. **Telephone No. 774**; *h* 37 University road. **Telephone No. 4341**
Philip, J. Bentley, M.A., 8 Belvidere crescent
Philip, Jas., J.P. (of Philip & Forsyth), 13 Erskine street
Philip, James, law clerk (F. J. Scott & Gilchrist), 96 Gt. Northern road
Philip, James, head postman, 69 Whitehall road
Philip, James D., 98 Clifton road
Philip, James F. C. (P.O.), 53 Mile-end avenue
Philip, Jas L., managing director (Wm. Wilson & Co. [Aberdeen], Ltd.), 71 Ashley road
Philip, John, cabinetmaker and upholsterer, 40 Walker road; *h* 61 Union grove
Philip, Richard, Dalry Dairy, 354 George st. **(Telephone No. 3338)**; *h* 39 Devanha Gardens south
Philip, Robert, managing director (Kittybrewster [Paper] Limited), Kinfauns, Cults. **Telephone No. Cults 198**
Philip, Robert (North of Scotland Bank Ltd.), 98 Osborne place
Philip, R. M., surveyor (Customs & Excise, 27 King st.), 21 Fonthill terrace
Philip, Wm., & Co., drapers, 355 and 359 George street
Philip, Wm., & Son, painters and decorators, 6 Alford pl. **Telephone No. 938**
Philip, Wm. (of W. P. & Son), 36 Carden place
Philip, Wm., spirit merchant, 360 George st. **Telephone No. 699**; *h* Glenwood, Cults
Philip, Wm. (of Wm. Philip & Co.), 126 Blenheim place
Philip, Wm., jun. (of W. P. & Son), 40 Belgrave terrace
Philip, William, 273 Union grove
Philip, William, haulage contractor, Robertson's Garage, North Esplanade west; *h* 96 Great Northern road

Philip, Mrs. A., 22 North Silver street
Philip, Mrs. F., 8 Bayview road. **Telephone No. 1594**
Philip, Mrs. H., 12 Devanha terrace
Philip, Mrs. John, 29 Salisbury terrace
Philip, Mrs. W. H., 79 Beaconsfield place
Philip, Mrs., 5 Carden terrace
Philip, Miss Elizabeth E., teacher of music, 32 Cattofield place
Philip, Miss M. F., 415 Clifton road
Philip, Miss, 61 Union grove
Philip, Misses, Wayside, Cults. **Telephone No. Cults 98**
Philips, J. & N., & Co., merchants and manufacturers (of Manchester), 41½ Union st. **Telephone No. 4724**
Phillips & Piper, Ltd., clothing manufacturers, 123½ Union street
Phillips Bros., fish merchants, Old Ford road. **Telephone No. 3844**
Phillips, Alexander (of P. Bros.), Armadale, Angusfield av.
Phillips, D. R., confectioner and jam manufacturer, 145 King street. **Telephone No. 628**; *h* 63 Murray ter. **Telephone No. 494**
Phillips, James, fish merchant, Russell road; *h* 13 Howburn place
Phillips, J. W., editor (*Bon-Accord & Northern Pictorial*), 22 Union row; *h* Kincorth house, Nigg. **Telephone No. 1622**
Philp, D. C. (of Marshall & P.), 34 Carden place
Phœnix (The) Assurance Co., Ltd., 11 Bon-Accord crescent. **Telephone No. 1966.** David A. Morrison, branch secretary
Phoenix Oil Works, Wm. Riddell & Co., Russell rd. and Old Ford rd. **Telephone No. 650**
Phonotas (Scotland) Ltd., telephone disinfectors, 24 Adelphi
Photo Art Club, 220 Union street; secretary, William Duncan, 67 Bon-Accord street
Pickford, Geo., M.A., headmaster (Old Aberdeen School), 20 Burns road
Pickford, J. W., comedian, 63 Hutcheon street
Pickford, J. & H., tobacconists and stationers, 69 East North street
Pickford, William, representative (Wm. Cooper, Smithfield, London), 13 Lilybank place
Pickford, W. G., 21 King street. **Telephone No. 1644**
Pickford's (Colonial) Ltd.; agents, Atlas Express, Ltd., 92 College street

Pigge, James, 49 Gray street
Pimley, S. Philip, dentist, 81 Crown street. **Telephone No. 720**
Piper, J. N., radio and gramophone dealer, 118 Union st. **Telephone No. 2797**; *h* Beechwood, Bieldside. **Telephone No. Cults 205**
Pirie & Smith, consulting engineers and marine surveyors, 186 Market street. **Telephone No. 1012**
Pirie, Alex., & Sons, Limited, paper manufacturers; Stoneywood Works, Bucksburn and Woodside. **Telephone Nos. Bucksburn 42, 43; Woodside 41**
Pirie, Alex. B., shipmaster, 55 Park street
Pirie, Appleton, & Co., Ltd., envelope makers, Union Works, Guild st. **Telephone Nos. 4440 and 4441**
Pirie, Arthur, L.R.A.M., A.R.C.M., teacher of music, 12 Leslie road
Pirie, George, C.A. (of Dickie, Pirie & Co.), 60 Union st.
Pirie, George A., grocer and spirit merchant, 60 Justice street. **Telephone No. 156**; *h* 35 Stanley street
Pirie, H. E., chemist and druggist, 23 Chapel street; *h* 76 Osborne place
Pirie, James (of J. & R. Wood), Margaretta cottage, South Esplanade west
Pirie, James, Spring cottage, South Crown street
Pirie, James, 20 Whitehall place
Pirie, James, fishmonger, 64, *h* 66 Rosemount viaduct
Pirie, John, flesher, 75 Huntly street. **Telephone No. 569**; *h* 4 Whitehall place
Pirie, John, 12 Blenheim place
Pirie, John G., general merchant and motor hirer, 801, *h* 799 King street
Pirie, John Stephen, R.P., plumber, gasfitter, sanitary and electrical engineer, 3 Waverley place. **Telephone No. 1758**; *h* 127 Desswood place. **Telephone No. 3679**
Pirie, John V., caretaker, Woodside Public School
Pirie, Robt. S., shipmaster, 52 Mid Stocket road
Pirie, Robt. V., plumber, gasfitter and sanitary engineer, 108 High street. **Telephone No. 2237**
Pirie, William, manufacturers' agent, 41½ Union street; *h* 12 Maberly street
Pirie, William, 35 Thomson street
Pirie, Wm. (R. Connon, Reid & Co.), 29 Burns road
Pirie, Wm. Findlay, manager (Aberdeen Electric Theatre), 39 Union grove
Pirie, Wm. H., A.M.I.Mech.E., 45 Anderson avenue
Pirie, Wm. H., wire merchant (of Harper & Co.), 97 Fountainhall road

Pirie, Mrs. J. B., 84 Hamilton place
Pirie, Mrs. W. R., 20 Bon-Accord square
Pirie, Miss E. A., 12 Manor place, Cults
Pirie, Miss E. H., "Spirella" corsetiere, 14 Union grove
Pirie, Miss M. F., 74 Don street, Old Aberdeen
Pirie, Miss P. E., 55 Don street, Old Aberdeen
Pirie, Miss, Viewmount, 84 King's gate
Pirie, Miss, 179 Forest avenue
Pirie, Misses, 76 Osborne place
Pirie's Photographic Paper Co., Ltd., Waterton Works, Bucksburn. **Telephone No. Bucksburn 50**
Pirrie, James, electrical engineer (of James Thomson, 20 Adelphi), Nyack, Cattofield place
Pirrie, J. K., house carpenter, 37 Thistle lane; *h* 34 Esslemont avenue
Pittendreigh & Mann, jobbing gardeners, 9 Nellfield place
Pittendreigh, Arch. H., corn and coal agent, 115 Brighton place
Pittendrigh, Albert, agent (Liverpool Victoria Friendly Society), 1A Canal street
Pittendrigh, Rev. G., M.A., D.D., 29 King's gate
Pittodrie Granite Turning Co., Ltd., 27 Merkland road east; James Singer, managing director
Playfair, Charles, & Co., gun and fishing tackle makers, 18 Union terrace and 18 Diamond street
Plowman, Wm., cashier (Bon-Accord Engineering Co., Ltd.), 279 Union grove
Pole, H. A., manager (Clarkson & Co. [Glasgow], Ltd.), 9 Rosebery street
Pole, Wm. A., commercial traveller (Milne & Pledge), Thule, 116 Gray street
Police Office (City), 30 Lodge walk; with Police Telephone Boxes throughout the City
Police Office, 53 Inverurie road, Bucksburn
Police Workshops and Stores, 9 Jasmine ter. **Telephone No. 3740.** Manager, John G. Watson; W. Blair, storekeeper
Pollard, Harold, music seller, 30 Guild st. **Telephone No. 1009;** *h* Burnley, Lower Deeside road
Pollock, A., manager (A. L. Reis & Co.), 18 Beechgrove place
Pollock, A. Douglas, music teacher, 18 Beechgrove place
Pollock, C. R., & Co. (R. Hunter, dentist), 32 Schoolhill. **Telephone No. 3689**
Pollock, Mrs. C. R. (of C. R. P. & Co.), 38 Grosvenor place
Polson, George A., representative (Jas. Tulloch & Co.), 96 Union grove
Polson, Mrs., 402 Great Western road

Pooley, Henry, & Son, Ltd., manufacturers of weighbridges and all other classes of weighing instruments, also repairers and contractors for maintenance of all types of weighing machines, 96 King street. **Telephone No. 926**

Polytechnic Continental Touring Association, Ltd.; Aberdeen managers, Mackay Bros. and Co. (Aberdeen), Ltd., 35A Union street

Pope, H. G., lands valuation assessor, 29 Argyll place

Pope, J., & Son, granite merchants, stonecutters, and granite polishers, Whinhill road. **Telephone No. 2929**

Pope, James (of J. P. & Son), 24 Ferryhill place

Pope, Samuel, solicitor, 231A Union street. **Telephone No. 824;** *h* 8 Albert street

Pope, Miss (underclothing dept., Watt & Grant), 20 Whitehall place

Port of Aberdeen Labour Employers' Assoc.; secretaries, L. Mackinnon & Son, advocates, 23 Market street

Porteous, William, 34 Devonshire road

Porter & Cushnie, manufacturers' agents, 41½ Union street

Porter & Leighton, boot and shoe makers, 15 Bridge street. **Telephone No. 2440**

Porter, Barnard, dentist, 364 George street

Porter, Francis, licensed grocer, 105 Holburn street; *h* Cairnie, 174 Broomhill road

Porter, George S., works manager (Kilgour & Walker, Ltd.), 16 Belmont road

Porter, H. A. (Farquhar & Gill, Ltd.), 21 Argyll place

Porter, Jas., photographer, 2 Osborne place

Porter, James, director and secretary (J. Fleming & Co., Ltd.), 15 Belgrave terrace. **Telephone No. 1829**

Porter, Robert (of P. & Cushnie), 12 Thomson street

Porter, Robert, 86 Rose street

Porter, Sydney J., secretary (J. & J. Crombie, Ltd.), 25 Argyll place

Porter, William, retired secretary, Grandholm cottage, Persley den, Woodside. **Telephone No. Woodside 79**

Porter, William, contractor, house drainage and cement work, 37a Albert street; office, 86 Rose street

Porter, Wm. (of Geo. Gordon & Co., Ltd.), 7 Louisville avenue. **Telephone No. 2114**

Porter, Mrs. George, 5 Burns road

Porter, Mrs. Jas. L., 74 Beechgrove terrace

Porter, Mrs. Wm., 21 West Mount street

Porter, Mrs., 13 Constitution street

Porter, Miss, 161 King street

Portland (The) Club, 76 Shiprow; John Dean, secretary
Post Office Aberdeen Directory, Limited, Registered Office, 32 Diamond street; secretary, A. G. Fyfe
Post Office, Crown st.; R. W. Crawford, head postmaster
Post Office Telephones, Telephone House, Bon-Accord st.
Potter, Mrs. J. A., 3 Elm place
Potts, S. S. (of Reid & Pearson), 43 King's gate
Powrie, David, salmon fisher, Roseisle, Balnagask road
Pratt, Adam (of Crown Clothing Co.), Crown cottage, Sunnybank road
Pratt, Adam, jun., manager (Stewarts' Ltd.), 15 King's crescent
Pratt, Douglas M., commercial traveller, 20 Hilton road
Pratt, Wm. (Shell Mex, Ltd.), 16 Fountainhall road
Pratt, Mrs. M., 17 Albury place
Prentice, James, motor van and lorry hirer, 204 George street. **Telephone No. 4714**
Press and Journal Servants' Registry, 14 Broad street. Telephone No. 4770 (5 lines)
Presslie, Alex., M.B., C.M., Kepplestone House, Queen's road
Presslie, Mrs. S. G., 68 Schoolhill
Pressly, Wm. C., house carpenter, 11 South Constitution street
Price's Patent Candle Co., Ltd., oil refiners, Battersea, London, S.W. Local office, 44 Marischal street. Telephone No. 688
Price's Patent Candle Co., Ltd., candle makers; Richard Wilson, agent, 18 Adelphi. **Telephone No. 2326**
Primrose, Norman, watchmaker and jeweller, 37 Bridge street. **Telephone No. 4725**
Princess Café, 101 Union street; proprietor, A. A. Laing, Ataraxia, Anderson drive
Pringle, George T., H.M. Inspector of Schools, 43 Richmondhill road
Pringle, R. & S., builders and granite merchants, 296 Hardgate. **Telephone No. 184**
Pringle, Wm. S., engine works manager (Hall, Russell and Co., Ltd.), 144 Osborne place
Pritchard, Arthur M., book-keeper, 16 Allan street
Pritchard, Wm. G. N., cashier (coal dept., N. Co-op. Socy., Ltd.), 18 Springbank street
Proctor, Alex., missionary, 25 Gilbert road, Bucksburn
Proctor, Alex. W., house and marine plumber, 82 Shiprow. **Telephone No. 519**; *h* 185 Crown street

Proctor, John M., advocate and notary public, 14 Victoria street. **Telephone No. 722**; *h* 415 Great Western road. **Telephone No. 4110**
Proctor, William, salesman, 14 Loanhead terrace
Proctor, Wm. F., 16 Bon-Accord crescent. **Telephone No. 2901**
Proctor, Misses, Kinblethmont, 4 Deemount gardens
Procurator-Fiscal of Aberdeenshire, Thomas Maclennan, Court House buildings, Castle street
Procurator-Fiscal of the City of Aberdeen, Gavin Sinclair, advocate, Court House buildings, Castle street
Profeit, Wm. J., M.A., B.Sc. (Agr.) (lecturer on agriculture), 8 Norfolk road
Prosser, A. A., solicitor, secretary (N. of S. College of Agriculture), 103 Hamilton pl. **Telephone No. 4333**
Prosser, John, house agent and carpenter, 72 Charlotte street. **Telephone No. 1365**; *h* 328 Hardgate
Provident (The) Clothing and Supply Co., Ltd., 41½ Union street
Provident Mutual Life Assurance Association, 25 Crown street. **Telephone No. 3759**; Andrew M. Kelly, branch manager
Provincial Insurance Co., Ltd., 73 Crown street; M. Lunan, branch manager
Prudential Assurance Co., Ltd., Prudential buildings, Crown st.; D. R. Kinloch, district superintendent
Pullar, J., & Sons, Ltd. (Pullars, cleaners and dyers, Perth), 399 Union street **(Telephone No. 1275)** and 180 George street
Pyper, D. B. (P.O. telegraphs), 77 Irvine place
Pyper, James, LL.B., advocate, 5 Union terrace. **Telephone No. 2826**; *h* 26 Albyn place
Pyper, William, 62 Osborne place. **Telephone No. 4741**
Pyper, Mrs. V. Thomson, Hame o' Mine, King's gate. **Telephone No. 4229**
Pyper, Mrs., 26 Albyn place
Pyper, Miss, sprain rubber, 69 Dee street

Queen's Cinema, 120 Union street
Quin, Mrs. D., 43 Balmoral place

Rae & Mitchell, advocates, 22 Bridge street. **Telephone No. 652**
Rae, Alexander, wood turner, 7 Leadside road
Rae, Charles, joiner, 56 High street; *h* 3 Orchard place
Rae, David, shoemaker, 111 West North street; *h* 340 Hilton drive

Rae, Forbes Y., granite manager (of James R.), 59 Westburn drive
Rae, Frederick, assistant sanitary inspector, 73 Union gr.
Rae, Rev. Frederick J., M.A., director of religious instruction, 38 Morningfield road
Rae, G. B., agent ("Grenitt" Hosiery), 92 Hilton road
Rae, George overseer (P.O.) (retired), Ceylon cottage, Dunbar street
Rae, Harry J., M.C., M.A., M.B., D.P.H., chief medical officer for Public Health Services of Aberdeenshire, 4 Albyn place. **Telephone No. 4186**; *h* 14 Queen's road. **Telephone No. 2582**
Rae, Herbert Bell (Glegg & Thomson, Ltd.), 23 Hammerfield avenue
Rae, James, sculptor, Crown Granite Works, King's crescent. **Telephone No. 1351**; *h* 23 King's crescent
Rae, James, chemist, 2 Hartington road
Rae, James, grocer, 169 Bankhead road; *h* 38 Gilbert road, Bucksburn
Rae, Rev. James, M.A., The Manse, Midmar
Rae, J. Everard, advocate (of Adam, Thomson & Ross), 46 Queen's road
Rae, John, 38 Hamilton place
Rae, John, jeweller, 24 Adelphi; *h* 67 Dee street
Rae, Robert, postman, 49 Balmoral place
Rae, Robert, architect and clerk of works, Roselea, Bridge of Don. **Telephone No. 2851Y4**
Rae, Robert J., motor hirer, Station road, Bucksburn; *h* 105 Mugiemoss road
Rae, Samuel I., 1 Jackson terrace
Rae, Wm. Spence, tea, wine and spirit merchant, 126 Mid Stocket road. **Telephone No. 1738**; *h* 5 Bonnymuir place
Rae, Wm., advocate (of Rae & Mitchell), 9 Queen's ter. **Telephone No. 4194**
Rae, Wm., carpenter and builder, Bridge of Don; *h* 678 King street
Rae, Mrs. Georgina, 41 Carden place
Rae, Mrs. Gordon, 122 Leslie terrace
Rae, Mrs. James, 7 Margaret street
Rae, Mrs. James, 23 Calsayseat road
Rae, Mrs. John, 99 Leslie terrace
Rae, Mrs. J. T., 18 Devonshire road
Rae, Mrs. Margaret, apartments, 372 King street
Rae, Mrs. M. (Fonthill Nursing Home), 62 Fonthill road
Rae, Mrs., board residence, 461 Union street
Rae, Miss A., 21 Gray street
Rae, Miss Jane, confectioner, 3 Bonnymuir place

Rae, Miss M., spirit dealer, 16 Hanover street; *h* 19 Belvidere crescent
Rae, Miss, music teacher, 1 Stafford street
Rae, Miss, 87 Forest avenue
Rae, Miss, costumier, 4 Great Western road
Raffan, Alex. I., market gardener, Springbank croft, Craigton road
Raffan, George W., tailor, hatter and hosier, 82 Union street. **Telephone No. 462**; *h* Achath, Royfold crescent
Raffan, John, boot and shoe warehouse, 9 Market street; branch, 446 Union street. **Telephone No. 217**; *h* 37 Richmondhill road
Railway (London and North Eastern), Northern Scottish Area, 80 Guild street
Railway Passengers Assurance Co. (the shares of which are vested in **The North British and Mercantile Insurance Co., Ltd.),** 93 Union street. **Telephone No. 344**
Raitt, James, M.A., teacher (retired), 97 Hammerfield avenue
Raitt, John, commercial traveller (C. Davidson & Sons, Ltd.), 26 Clifton road
Raitt, John, M.A., B.Sc., 72 Hilton street
Raitt, P. G., carpenter and cartwright, South-end, Bridge of Dee. **Telephone No. 2629**; *h* Eldoran, Bridge of Dee
Raitt, Misses, Dalwearie, Oakhill road
Raleigh (The) Cycle Co., Ltd., cycle manufacturers, 345 Union street; G. Watt, manager. **Telephone No. 1123**
Ramsay, Alexander, grocer and spirit merchant, 20 Gallowgate
Ramsay, Alex. E. (of J. R. & Sons), 47 Hilton street
Ramsay, George, representative (Jurgens, Ltd.), 16 Woodstock road
Ramsay, James A. (of J. R. & Sons), 17 View terrace
Ramsay, John, & Sons, wholesale drapers, 198 Gallowgate. **Telephone No. 4262**
Ramsay, John (of J. R. & Sons), 21 Westburn drive
Ramsay, John C. (of J. R. & Sons), 16 Kepplestone ave.
Ramsay, Rev. Rowellyn, B.Com., Ruthrieston South Church, 39 Gray street
Ramsay, William, The Bungalow, Dyce. **Telephone No. Dyce 9**
Ramsay, William A., assistant inspector of poor, 82 Bon-Accord street

Ramsay, William I., house factor (Storie, Cruden, and Simpson), 66 Elmfield avenue
Ramsay, Mrs. E., 23 Westburn drive
Ramsay, Mrs. W. M., 5 Queen's terrace
Ramshaw, Miss C., fancy goods dealer, 19 Market gallery
Rankin, John W., 24 Albyn grove
Rankin, Thomas M., agent (Royal Bank of Scotland), 152 Union street
Rankine, C. H., 7 King's gate. **Telephone No. 3856**
Rankine, Rev. John, M.A. (Trinity Church), 70 Beaconsfield place
Rankine, Mrs. William, 33 Braemar place
Rankine, Miss, 73 Bonnymuir place
Rannie & Co., ship chandlers and oil merchants, 196 Market street. **Telephone No. 2838;** barking premises, 86 Sinclair road
Rannie, Alex. (of Rannie & Co.), 7 Battock place
Rannie, James, fishcurer, Mid Shingle road; *h* 22 Howburn place
Rannie, T., fish merchant, Russell road; *h* 13 Glenbervie road
Rannie, Mrs. P., fishmonger, 5 Oldmeldrum road, Bucksburn; *h* 7 Walker road
Rapid Shoe Repairing Co., 62 Rosemount place and 26 Northfield place
Rattray, Alexander, carpenter, valuator, fire loss assessor, handrail and staircase maker, and school furnisher, 11A Rose street. **Telephone No. 1993**
Rattray, David, stationer, die-stamper and printer, 420 Union street. **Telephone No. 509**
Rattray, David Smith, teacher of pharmacy, R.G.C., 22 Whitehall road
Rattray, William, auctioneer and valuator, 248 Union st. **Telephone No. 2238**
Rattray, Mrs. George, 89 Argyll place
Rattray, Miss C. P. (of David Rattray), 79 Devonshire rd.
Rawer, Mrs. James, Gowanpark, 491 King street
Reaich, James, M.A., session clerk (St. Machar's Cathedral), 22 Burnett place
Reay, Adam, engineer, 16 Ferryhill place
Rebecca, A. Pryor, professor of music, St. Ives, 12 Ashley Park drive
Rebecca, Miss M. S., 24 Osborne place
Reckitt & Sons, Ltd. (Hull); agent, J. Harvey Cassie, The Châlet, West Cults. **Telephone No. Cults 118**
Red Star Line; Mackay Bros. & Co. (Aberdeen), Ltd., agents, 35A Union street

Reed, William J. C., solicitor (of John B. Barclay & Co.), town clerk of Laurencekirk, clerk and treasurer, Laurencekirk District Committee, 18 Bon-Accord square. **Telephone No. 687 and Laurencekirk 6**

Reekie, Richard, commercial traveller, 287 Union grove

Refreshment Rooms, Aberdeen Joint Station. **Telephone No. 3003**; under control and management of London and North Eastern Railway Company

Refuge Assurance Co., Ltd., 375 Union street

Regent Fishing Company (Aberdeen), Limited, trawl owners, Commercial quay. **Telephone No. 888; Telegraphic address, "Star, Aberdeen."** Manager, Thomas Walker, 23 Rubislaw terrace. **Telephone No. 1940**

Registrars of Births, etc.—see pages 15 and 16

Reiach, John, J.P., retired bank agent, 16 Queen's road. **Telephone No. 4205**

Reid & Leys, seedsmen and implement manufacturers; warehouse, 8 Hadden street **(Telephone No. 1941)**; implement works, Back Hilton road

Reid & Mackie, blacksmiths, 19 Don street, Woodside

Reid & Pearson, glove specialists and fancy drapers, 61, 63, 65 St. Nicholas street

Reid, Adam Maitland (of R. & Leys), 12 Brunswick place

Reid, Alex., granite merchant and com. agent, 28 Guild street; *h* Vinal Haven, 221 Clifton road

Reid, Alex., fishcurer, Russell road; *h* 237 Victoria road

Reid, Alexander, shipping and family grocer, tea, wine and spirit merchant, 119 Bon-Accord street. **Telephone No. 1955**; *h* 39 Desswood place

Reid, Alexander, dairyman, Mains of Ruthrieston. **Telephone No. 1952.** *See advt.*

Reid, Alexander B., wood merchant, 83 Gray street

Reid, A., assistant inspector of postmen, 17 Fraser road

Reid, Alex. D., dentist, 165 Crown street

Reid, A. J., engineer, 132 Osborne place

Reid, A. S., advertising representative (J. S. Fry & Sons, Ltd., Bristol), 196 Victoria road

Reid, Alfred, butcher, 609 George street; *h* 144 Hutcheon street

Reid, Alfred Irvine, 636 King street

Reid, Andrew, jobbing gardener, 41 St. Swithin street

Reid, Andrew B., retired draper, 10 Brighton place

Reid, Benjamin, & Co., seedsmen and nurserymen, 72 Guild street. **Telephone No. 2335.** Nurseries, Pinewood Park, Mannofield. **Telephone No. 2024**

Reid, Charles, motor body builder, 49 View terrace

Reid, Charles S. (of Wm. W. R. & Son), 51 Albert street
Reid, C. L., 12 Deemount avenue
Reid, David, 41 Forest avenue
Reid, David, gardener, 15 Hartington road
Reid, Edward, Pittodrie Bar, 339 King street. **Telephone No. 419**; *h* 13 Hamilton place
Reid, Edward Birnie, C.A. (of James Meston & Co.), 142 King's gate
Reid, Edwin E., C.A. (of Jas. Henry Reid & Son), 189 Forest avenue
Reid, E. S., engineer, 11 Roslin terrace
Reid, George, inspector of works, 63 Union grove
Reid, George, chemist, 471 Great Western road; *h* 48 Duthie terrace
Reid, George, saw maker, 129 West North street; *h* 25 Jasmine terrace
Reid, George, 24 Broomhill road
Reid, George, 18 Great Western road
Reid, George B., joiner and shop fitter, 76 Skene square
Reid, Geo. Wight, inspector of poor, 36 Morningfield rd.
Reid, George W., agent (N. of S. Bank Ltd., St. Nicholas Branch), 266 Broomhill road
Reid, Hugh, tailor (late of Pratt & Keith), 90-92 Mile-End avenue. **Telephone No. 736**
Reid, James, assistant superintendent, Nellfield Cemetery, 27 Great Western road
Reid, James, bank messenger (Union Bank of Scotland, Ltd.), 54 Castle street
Reid, James (of R. Connon, Reid & Co.), 458 Great Western road
Reid, James, telegraphist (P.O.), 14 Blenheim place
Reid, James, teacher, 61 Westburn road
Reid, James, 11 Salisbury terrace. **Telephone No. 2694**
Reid, James, Messenger-at-Arms, Sheriff and Justice of Peace officer, 7 Belmont street. **Telephone No. 1236**; *h* 94 Leslie terrace. **Telephone No. 4242**
Reid, James, 20a Braemar place
Reid, James B., electrical engineer, 20 Broomhill road. **Telephone No. 3768**; *h* 49 Balmoral place
Reid, Jas. Henry, & Son, chartered accountants, 18 Bon-Accord square. **Telephone No. 3380**
Reid, Jas. Henry, C.A. (of Jas. Henry Reid & Son), 189 Forest avenue
Reid, Jas., spirit dealer, 283, *h* 285 Great Northern rd.
Reid, James R., optician, 9 Pitstruan place
Reid, John, & Co., fish merchants, South Esplanade west

Reid, John, ladies' and gent.'s tailor, 65 Thistle street; *h* 83 Union grove
Reid, John (of R. & J. Reid, Ltd.), Birchwood, Oyne
Reid, John, chartered accountant (of James Meston and Co.), Lyndhurst, Cults
Reid, John, fishcurer (of J. & G. Michie), 140 Bon-Accord street. **Telephone No. 4658**
Reid, John, house carpenter and joiner, 55 Blenheim pl. **(Telephone No. 1997)** and 14 Fountainhall road; *h* 29 Desswood place
Reid, John, general wireworker and wire merchant, 13A Bon-Accord street. **Telephone No. 3345**; *h* 78 Hilton terrace
Reid, John, F.C.T.S., principal (Aberdeen Business Academy), 142 Forest avenue
Reid, John, tailor and clothier, 10 Belmont street. **Telephone No. 3168**; *h* 19 Mile-End avenue
Reid, John, 14 Louisville avenue
Reid, John A., auctioneer, 7 Crown street; *h* 132 Broomhill road
Reid, John A. (P.O.), 336 Clifton road
Reid, John Archibald, dentist, 438 Union street. **Telephone No. 2239**
Reid, John G., butcher, 144 Hutcheon street
Reid, John Pirie, 19 Ashgrove road
Reid, John W., auctioneer, valuator, and fire assessor, 7 Crown street. Telephone No. 609
Reid, Joe, cycle and motor manufacturer, 46-50 Rosemount viaduct. **Telephone No. 2001; Telegraphic address, "Speedy, Aberdeen"**; *h* 53 Osborne place. **Telephone No. 4429**
Reid, Patrick, 6 Ashley Park north
Reid, R. W., M.D., LL.D., F.R.C.S.(Eng.), emeritus professor of anatomy, University of Aberdeen, 37 Albyn place
Reid, R. & J., Ltd., carpenters and joiners, Albury road. **Telephone No. 1226. House Telephone No. 3903**
Reid, Robert (of R. & J. R., Ltd.), 165 Broomhill road
Reid, Robert Aitken, L.R.A.M., A.R.C.M., teacher of singing, 407 Union street
Reid, Samuel, commercial traveller (Robt. Garroway and Co., Ltd., Glasgow, and J. Herdman & Sons, Edinburgh), 20 Seafield road. **Telephone No. 1287**
Reid, Thomas, house carpenter, Forbesfield lane; *h* Ashbank, Bieldside
Reid, Thomas (Inverurie carrier), 13 Princes street; *h* 123 North st., Inverurie. **Telephone No. Inverurie 85**

Reid, Walter A., C.A., F.F.A., J.P. (of James Meston and Co.), Woodbank, Cults
Reid, William A., fruiterer and confectioner, 203 George street
Reid, W. K., Silverdale, 29 Polmuir road
Reid, Wm. D., advocate (of Milne & R.), Kingshill, King's gate. **Telephone No. 972**
Reid, Wm. D., commercial traveller (Lewis Berger and Sons, Ltd., London), 3 St. John's terrace
Reid, W. P. (Johnston, R. & Co.), 92 Anderson avenue
Reid, William T., butcher, 80 Auchmill road. **Telephone No. Bucksburn 21**; *h* 10 Newton terrace, Bucksburn
Reid, Wm. W., & Son, plumbers, sanitary and electrical engineers, 8 Back wynd; works, 1 Gaelic lane. **Telephone No. 730**
Reid, William W. (of W. W. R. & Son), Melbourne cottage, 27 Nelson street
Reid, William (of Great Western Motor Garage), 78 Salisbury place
Reid, Wm., The Lilacs, Bieldside
Reid, William (of Reid & Leys), 10 Hosefield avenue
Reid, William, newsagent and tobacconist, 32 Powis ter.; *h* 55 View terrace
Reid, William, motor engineer, repairer, and hirer, Powis terrace. **Telephone No. 2758**; *h* 12 Burnett place. **Telephone No. 2758**
Reid, Wm., cashier (J. & A. Ogilvie), 84 Stanley street
Reid, Wm., cycle agent, 385 George street; *h* 43 Anderson avenue
Reid, Mrs. Harry T., 16 Belvidere crescent
Reid, Mrs. I., apartments, 28 Bon-Accord terrace
Reid, Mrs. James, Fernlea, 356 Holburn street
Reid, Mrs. John, 51 Cairnfield place
Reid, Mrs. John, 118 Osborne place
Reid, Mrs. Robert, 19 Albury place
Reid, Mrs. Thomas, 28 Albury road
Reid, Mrs. Wm., 44 Erskine street
Reid, Mrs., 6 Albert terrace
Reid, Mrs., lodgings, 83 Union grove
Reid, Mrs., 21 St. Swithin street
Reid, Mrs., 15 Fonthill terrace
Reid, Mrs., Whissonsett, West Cults
Reid, Miss Isabella, 26 Dee street
Reid, Miss Janet, 113 Brighton place
Reid, Miss L. S., 24 Caledonian place
Reid, Miss, teacher (retired), 32 Balmoral place
Reid, Miss, 33 Belgrave terrace
Reid, Miss, dressmaker, Park house, 102 Gt. Northern rd

Reid, Misses, 157 Clifton road
Reid, Misses, Rokko, 10 Royfold crescent. **Telephone No. 1939**
Reilley, Mrs., confectioner, newsagent, tobacconist, and fancy goods, 80, *h* 82 Great Northern road
Reis, A. Louis, & Co., watchmakers, jewellers, and opticians, importers and factors of American, British, and Continental clocks, leather goods, and general fancy novelties, 29 and 31 St. Nicholas street; also at Edinburgh
Reith & Anderson, Ltd., auctioneers, live stock salesmen, estate agents, etc., Kittybrewster Auction Market, Powis ter. **Telephone Nos. 4112-4113; Telegraphic address, "Auction, Aberdeen"**
Reith Brothers, tailors and clothiers, 47 St. Nicholas street
Reith, David, retired bank agent, 8 Wellbrae terrace
Reith, J. R. (Andrew A. Erskine, prop.), chemist and optician, The Square, Cults. **Telephone No. Cults 90**
Reith, John, J.P. (of Reith Bros.), 21 Cranford road
Reith, John, dairyman (of W. & J. R.), 65 Burns road
Reith, W. B. (of Reith Bros.), 47 Cranford road
Reith, Wm. & John (proprietors), Kennerty Dairy, 46 and 48 Rose st. Telephone No. 1215. Kennerty Farm, Culter. Telephone No. Culter 6
Reith, William, F.I.A.(Scot.), managing director (of Reith and Anderson, Ltd.), Lower Middlefield, Woodside
Reith, Mrs. J. R., hotel keeper, Cults hotel, Cults
Reith, Mrs. Wm., 44 Rose street
Reith, Miss Hilda H. M., L.R.A.M., music teacher, 47 Cranford road. **Telephone No. 4485**
Reith, Misses, 55 Osborne place
Remington Typewriter Co., Ltd., 16 Crown street. **Telephone No. 751**
Rennet, Ernest, B.L., advocate and notary public (of Butchart & R.), Newton of Pitfodels
Rennett, J. B., M.A., advocate and chartered accountant, 231A Union street. **Telephone No. 486;** *h* 12 Moray place. **Telephone No. 3870**
Rennie, Alexander, photographer, 3 Donald's court
Rennie, Alexander, pianoforte tuner (James Macbeth), 75 Whitehall road
Rennie, Alexander, manager (boot and shoe dept., N. Co-op. Soc., Ltd.), 74 Cairnfield place
Rennie, Alex., butcher, 4 East North street. **Telephone No. 1447;** *h* 50 Castle street

Rennie, David T., tailor and clothier, 76 Huntly street. **Telephone No. 1859**; *h* Hillside House, Portlethen
Rennie, Duncan, secretary (Aberdeen Mutual and General Marine Ins. Co., Ltd.), 39 Rubislaw den south
Rennie, George Melvin, artist, 12 Balmoral place
Rennie, George, M.A., teacher, 25 Rosebery street
Rennie, G., loco. foreman (L.N.E.R.), 48 Elmfield avenue
Rennie, Hugh, 111 Gray street
Rennie, James, B.Sc., 22 Carden place
Rennie, James, salesman (Marshall & Philp), 2 Grosvenor terrace
Rennie, John T., & Son, sailmakers, 48 Marischal street; sail loft, Theatre lane
Rennie, John & Geo., house painters and decorators, 7A Hartington road
Rennie, John I. (of J. & G. R.), 47 Forbesfield road
Rennie, John, builder, Froghall rd.; *h* 22 Sunnybank pl.
Rennie, John, cabinetmaker and upholsterer, 82 High st.
Rennie, Thomas, chartered accountant, 41½ Union street; *h* 25 Hilton road
Rennie, W., Orchard Villa, Bieldside
Rennie, W. H., fruiterer and confectioner, 25 Rosemount viaduct. **Telephone No. 3586**; *h* 8 Sunnyside road
Rennie, William J., 84 Fountainhall road
Rennie, Mrs. H., 78 Hardgate
Rennie, Miss Annie, hosier and draper, 281 George street
Repper, John, spirit dealer, 145 Holburn street; *h* 7 Hammersmith road
Repper, Mrs. Alex., spirit dealer, Victoria Bar, 524 George street; *h* 79 Argyll place
Rettie, Edmund B., commission agent, 167 Rosemount place. **Telephone No. 3329**
Rettie, John O., granite merchant, Laurelwood Granite Works, Merkland road east. **Telephone No. 4193**; *h* Abbey Green, Ashgrove road
Rettie, W. Leith, district manager (The British Oil and Turpentine Corporation, Ltd., London), 218 Westburn road. **Telephone No. 4160**
Rettie, Mrs., 19 Mount street
Reynard, Mrs. Napier, 31 Mile-end avenue
Reynolds, A., manager (The Diamond Wood Co.), 147 Crown street
Rezin, Edwin, advocate (of Alex. Stronach & Son), Hopetoun, West Cults. **Telephone No. Cults 54**
Rezin, William, fruiterer, 4a Regent quay. **Telephone No. 4063**; *h* 92 King street
Rhind, Gordon, 21 King's gate

Rhind, James L., commission agent, 10 Belmont street; *h* 172 Mid Stocket road

Rhind, James, flock and shoddy manufacturer, Merkland road east. **Telephone No. 373**; *h* 13 Roslin ter.

Rhind, Walter (of Joseph Slater, Ltd.), 96 Hamilton pl. **Telephone No. 3670**

Rhind, Miss, matron (Oakbank School), Mid Stocket road

Riach, James, superintendent (Aberdeen Flesher Incorporation Slaughter House), 92 Hutcheon street

Riach, James M., 143 Forest avenue

Riach, John, inspector of works, 12 Hardgate; *h* 6 Abbotsford place

Riach, Joseph, violin teacher, 14 Howburn place

Riach, Thomas, journalist, 134 Hamilton place

Riach, W., chimney sweeper (successor to J. Hamilton), 2b Thistle street

Rice, Henry, 72 Blenheim place

Rice, Miss Lizzie, teacher of music, 54 Union grove

Richards Ltd., flax spinners and manufacturers, Broadford Works, 62 Maberly street. **Telephone Nos. 2550, 2551, 2552.** Bleaching, dyeing, and waterproofing works, Garthdee, Bridge of Dee. **Telephone No. 1949**

Richards, Limited, Health Insurance Society, 17 St. Nicholas street

Richards, John C., advocate, 18 Bon-Accord crescent. **Telephone No. 4730; Telegraphic address, "Fideliter, Aberdeen"**; *h* 3 Rubislaw Den north. **Telephone No. 4080**

Richards, Robert, M.D., D.P.H., F.R.C.S.(Ed.), M.A., 11 Queen's gardens. **Telephone No. 1482**

Richards, Mrs., Whinnyfold, Bieldside

Richardson, T., surveyor to Lloyd's Register, 36 Norfolk road

Richardson, W. B., bank agent, British Linen Bank (West-End Branch), 76 Devonshire road

Rickart, George B., manager (James Catto & Co., Ltd.), 46 Burns road

Riddel, Alex., M.A., F.E.I.S., 61 Osborne place

Riddell, Alex., manager (Aberdeen Coal and Shipping Co., Ltd.), 43 Salisbury ter. **Telephone No. 1818**

Riddell, Alex., provision merchant, 3 Justice street; *h* 6 Hilton avenue

Riddell, G. & J., Limited, oil and colour manufacturers and merchants, Aberdeen Oil and Colour Works, Fish st. and Albion st. **Telephone No. 207. Telegrams, "Oil, Aberdeen."** Dundee office, 99 Douglas street, Dundee

Riddell, George James (of G. & J. Riddell, Ltd.), Casamonte, Nigg. **Telephone No. Cove 9**
Riddell, John C. (of G. & J. Riddell, Ltd.), 16 Bayview rd. **Telephone No. 1757**
Riddell, J. Lennox (of G. & J. R., Ltd.), 22 Woodburn avenue
Riddell, William, & Co., oil merchants and manufacturers, chemical brokers, etc., Phoenix Works, Russell rd. and Old Ford rd. **Telephone No. 650**
Riddell, William J. (of Wm. Riddell & Co.), 52 Devonshire road. **Telephone No. 1565**
Riddell, Mrs. J. Scott, 7 Rubislaw terrace
Riddell, Mrs. J., fruiterer and confectioner, 2 Mile-End avenue. **Telephone No. 4703**; *h* 2 Cairnfield place
Riddell, Mrs., 36 Mile-end avenue
Riddell, Nurse B., 292 Union grove
Riddell, Miss J., Donside dairy, 10 Chapel street; *h* 10 Union grove
Riddell, Miss, apartments, 11 Lilybank place
Riddell, Misses, 46 Ashley road
Riddler, Geo., poster artist and ticket writer, 28 to 31 Gallery, New Market. **Telephone No. 2152**; *h* 22 Albert terrace
Riddler, Marryatt G., representative (The Texas Oil Coy., Ltd., London), 72 Union grove. **Telephone No. 4346**
Riddoch, William, wholesale butcher, 376 George street
Riddoch, Mrs. E. C., Belvedere, West Cults
Riddoch, Miss J. G., 35 Abergeldie road
Rigg, James M., secretary (Balgownie Lodge, L.O.A.S.), 46A Union street; *h* 8 Thistle place
Riley, W. T., wood turner and mangle roller maker, 23 Short loanings; *h* 42 Annfield terrace
Ritchie & Bell, fishcurers, 160 North Esplanade east
Ritchie & Co., confectioners (agents, **Duncan's Chocolates),** 173 Union grove. **Telephone No. 1698**
Ritchie, A. D., fruiterer and confectioner, 208 King street; *h* 105 Gray street
Ritchie, A. D., 20 Rose street
Ritchie, Adam, engineer, Heliopolis, Anderson drive
Ritchie, Alex. (of D. B. R.), 394 King street
Ritchie, Alex., instructor (Congested District Board), 117 Crown street
Ritchie, Alexander, ladies' and gent.'s hairdresser, 192 Rosemount place. **Telephone No. 4106**; *h* 103 Middlefield terrace
Ritchie, C. G., 8 Blenheim place

Ritchie, David, cashier, 87 Hamilton place
Ritchie, D. B., ladies' and gent.'s hairdresser, 108 Holburn st. **Telephone No. 4233**; *h* 394 King st.
Ritchie, Edward R., newsagent and tobacconist, 58 Summer st. **Telephone No. 4086**; *h* Marlborough Hotel, Bon-Accord square
Ritchie, Francis, fishcurer (of R. & Bell), 248 Great Western road
Ritchie, George, 8 Millburn street
Ritchie, George, baker, 64 Virginia street; *h* 34 Constitution street
Ritchie, Geo. L., M.B., Ch.B., R.N., 7 Fonthill terrace
Ritchie, James, commercial traveller (Abel, Morrall, Ltd.), 18 Brimmond place
Ritchie, James, retired chief inspector of fisheries, 110 Gray street
Ritchie, John, tobacconist, 50 Guild street
Ritchie, John, commercial traveller, 6 Beechgrove place
Ritchie, John, 12 Mile-End place
Ritchie, John, photographic expert, sporting guns and ammunition, wholesale warehouse, 50 Woolmanhill
Ritchie, John (late of Newburgh), 26 Gladstone place. **Telephone No. 4304**
Ritchie, John E., M.A., B.Sc., F.I.C., analytical chemist, 23 Rosebery street
Ritchie, J. M., publisher, bookseller and stationer, 45 George street. **Telephone No. 2312**; *h* 44 Gladstone place
Ritchie, Samuel, M.A., headmaster (Bridge of Don P. School), 102 Hammerfield avenue
Ritchie, Thos., spirit dealer, Bon-Accord Tavern, 645, *h* 647 Great Northern road
Ritchie, T. (P.O.), 20 Hilton street
Ritchie, William, commercial traveller, 151 Bedford road
Ritchie, Wm., 38 Holburn road
Ritchie, Nurse Morrice (certificated), 79 Gray street
Ritchie, Mrs. Elspet, C.M.B., maternity nurse, 44 Grampian road
Ritchie, Mrs. E., grocer, 132 Bankhead road, Bucksburn
Ritchie, Mrs. G. L., 7 Fonthill terrace
Ritchie, Mrs. John, 135 Duthie terrace
Ritchie, Mrs., 54 Osborne place
Ritchie, Miss, 84 Crown street
Ritchie, Miss, 113 Crown street
Ritchie, Miss M., 5 Devanha terrace
Ritson, F. A., & Co., chartered accountants, 25 Union ter. **Telephone No. 4637**

Ritson, F. A. (F. A. R. & Co.), 10 Rubislaw Den south. **Telephone No. 4604**

Riverside Fishcuring Co., Ltd., Mid Shingle road. **Telephone No. 1187**

Rix, William R., grocer, Commercial quay. **Telephone No. 4224**; *h* 74 Bon-Accord street

Road Vehicle Taxation Dept. (City), 129 Union street

Robb & Wood, fish merchants, Commercial quay. **Telephone No. 4083. Telegraphic address, "Special, Aberdeen"**

Robb, Alexander, manager (Gourock Ropework Co., Ltd.), 81 Irvine place

Robb, Alexander, painter and decorator, 71 Whitehall place. **Telephone No. 4061**; *h* 54 Esslemont avenue

Robb, Alex. M., treasurer, A.O.F. (Hope of the North), 17 Cattofield terrace

Robb, Alex. N., 18 Merkland road east

Robb, Alex. Reid, inspector (P.O. Telephones), 184 Hilton drive

Robb, C. P., Westbank, Fonthill road

Robb, David, slater, 187 Victoria road. **Telephone No. 3387**; *h* 83 Walker road

Robb, Frank Moir, M.A., headmaster (Middle Intermediate School), 47 Louisville avenue

Robb, Geo., solicitor (of Edmonds & Ledingham), 40 Fountainhall road

Robb, George, cabinetmaker, 31 Summer street; *h* 39 Gilcomston park

Robb, George (of A. Alexander & Co.), 139 Clifton road

Robb, George, Powis dairy, 63, *h* 43 Powis place

Robb, George (Adelphi), Ltd., lithographers, printers, engravers, die-stampers, paper-rulers, and commercial stationers, etc., 13 and 14 Adelphi. Telephone No. 283

Robb, George, trawlowner, Craigmillar, 266 Victoria rd. **Telephone No. 4000**

Robb, George, jun., trawlowner, Schiehallion, Mansfield road. **Telephone No. 3266**

Robb, James, warehouseman (of G. K. & D.), 2A Ferryhill place

Robb, James A. (Coast Lines, Ltd.), 16 Great Western pl.

Robb, Jas. G., 13 Gray street

Robb, John (L. M. & S. Rly.), 38 Fonthill road

Robb, John, licensed grocer, 408 Great Northern road; *h* 299 Clifton road

Robb, John A., granite merchant and agent, 124 Union street; *h* 1 Affleck street

Robb, L. B., grocer, 67 East North street. **Telephone No. 3882**; *h* 9 Bayview road
Robb, Marshall J., B.Sc., F.I.C., analytical chemist, 93 Clifton road
Robb, P. M., agent (Aberdeen and Northern Friendly Society), 29 Jute street
Robb, Robert J., branch manager (N. Co-op. Soc., Ltd., Mile-end), 178 Crown street
Robb, Wm. H., Don View hotel, Bridge of Don
Robb, Wm. S., postman, 21 St. John's road, Bucksburn
Robb, Mrs. A. L., Whinhill house, Whinhill road
Robb, Mrs. George, 17 Devonshire road
Robb, Mrs. Margaret, 57 Albury place
Robb, Miss Isabella, 27 North Silver street
Robb, Miss, stationer, 86 Great Western road
Robb, Misses, Holmsdale, West Cults
Robbie, Alex. G., joiner and funeral undertaker, 54 Western road; *h* 435 Great Northern road
Robbie, F., clerk (Aberdeen Lime Co., Ltd.), 35 Hilton street. **Telephone No. 2786**
Robbie, Horatio Ross, family and shipping butcher, 3 Glenbervie road. **Telephone No. 2471**; *h* 5 Brunswick place. **Telephone No. 4410**
Robbie, Georgina, matron (Oldmill Hospital), Oldmill
Robbie, Miss M., fruiterer and confectioner, 343 George st. **Telephone No. 3846**
Robert Gordon's College Former Pupils' Association; secy., James Pyper, LL.B., advocate, 5 Union ter.
Robert Gordon's Colleges, Schoolhill; Headmaster of Secondary School, George A. Morrison, M.A., LL.D.; Head of Mechanical Engineering Department, Alexander D. Edmond, B.Sc.(Eng.); Head of Electrical Engineering Department, John C. Orkney, B.Sc.(Eng.); Head of Chemistry Department, William Maitland, D.Sc.; Head of Pharmacy Department, Ernest G. Bryant, B.Sc., D.Pharm.; Head of Gray's School of Art, Alex. Fraser; Head of Navigation Department, Leslie Watt; Head of School of Domestic Science (352 King st.), Charlotte I. Dunnett; Secretary and Registrar, James McKenzie; Accountant, F. A. Garden; Janitor, William Murray. **Telephone No. 426**
Roberts (Aberdeen) Ltd., cabinetmakers, upholsterers and carpet warehousemen, 419 Union st. **Telephone No. 2695.** Goods entrance, 6 Justice Mill lane; cabinet workshops and stores, 47 Chapel street

Roberts, David (Roberts [Aberdeen] Ltd.), 16 Fountainhall road
Roberts, Geo. (Roberts [Aberdeen] Ltd.), 13 Deemount rd.
Roberts, Chapman Louis, dentist, 56 Castle street
Robertson & McQueen Smith, advocates, 5 Union terrace. **Telephone No. 850**
Robertson & Mackie, painters and decorators, 490 Holburn burn street **(Telephone No. 4007)** and 444 Great Northern road **(Telephone No. Woodside 86)**
Robertson, Alex., & Sons, granite merchants, 259 and 271 King street
Robertson, A. B., & Son, Ltd., plumbers, brassfounders and finishers, electro-platers, sanitary and electrical engineers, 260 Union st.; works, Union row. **Telephone No. 398. Telegraphic address, "Light, Aberdeen"**
Robertson, A. B. (of A. B. R. & Son, Ltd.), Forresterhill house. **Telephone No. 2338**
Robertson, Alexander R. (of Paterson & R.), 391 Great Western road
Robertson, Alexander T. (of G. R. & Sons), 47 Morven pl.
Robertson, Alex., secretary, 12 Regent quay. **Telephone No. 2683**
Robertson, Alexander, sergeant (City Police), 208 Union grove
Robertson, Alexander (of R. & Mackie), 144 Duthie ter.
Robertson, Alfred J., resident secretary (Scottish Temperance and General Assurance Co., Ltd.), 6 St. Devenick terrace, Cults
Robertson, Allan M., secretary (Aberdeen Football Club, Ltd.), 10 Linksfield road
Robertson, Andrew, jun., fish salesman, Bayview, 7 Devanha gardens east
Robertson, Andrew, trawlowner, Fairview, 5 Devanha gardens east
Robertson, Æneas, wood worker and fret sawer, 67 Rosemount place
Robertson, Archibald, 348 Hilton drive
Robertson, C. L., marine engineer, 9 Osborne place
Robertson, Charles, 6 Brimmond place
Robertson, Charles M.. representative (H. J. Heinz Co., Ltd.), 265 Clifton road
Robertson, D. Graeme, jun., ironfounder (of Wm. McKinnon & Co., Ltd.), 87 Fountainhall road. **Telephone No. 1681**
Robertson, F. W., A.I.A.(Scot.), clerk (Reith & Anderson, Ltd., Kittybrewster), 731½ Great Northern road

Robertson, George, & Sons, fish merchants, Commercial quay. **Telephone No. 2303**
Robertson, George, groundsman (Nelson Street Playfield), 78 Bedford road
Robertson, George, spirit dealer, 25 Victoria road; *h* 152 Forest avenue
Robertson, George (of Bell & R., Ltd.), Edwinville, 546 Holburn street. **Telephone No. 1906**
Robertson, George, tailor and clothier, 40 King street. **Telephone No. 2748**; *h* 6 Blenheim pl.
Robertson, G. (of G. R. & Sons), Donnachie, Balnagask rd.
Robertson, George, jun., fish merchant, Commercial quay. **Telephone No. 3259**; *h* Struan villa, Balnagask rd.
Robertson, G. K., ladies' and gent.'s tailor, 37 Belmont street; *h* 37 Norfolk road
Robertson, Geo. S., L.D.S., R.C.S.(E.), dental surgeon, 175 Great Western road. **Telephone No. 1571**
Robertson, George T. (Sheriff Clerk's Office), 15A Fonthill terrace
Robertson, Henry W., engineer and machinery merchant, 9 Charles street. **Telephone No. 1271**; *h* 103 Clifton road
Robertson, J. W., 23 Mile-end avenue. **Telephone No. 3632**
Robertson, James, F.C.I.S., A.F.I., secretary (Aberdeen and Northern Friendly Society), 6 St. Devenick terrace, Cults
Robertson, Jas., 162 Skene street
Robertson, James, cashier, 59 Gray street
Robertson, James, grain traveller (Hutcheon, Turriff), 31 Bank street
Robertson, James, fish merchant (of Joseph Robertson). **Telephone No. 1340**; *h* 7 Beechgrove terrace. **Telephone No. 2605**
Robertson, Rev. James Alex., D.D., Professor of New Testament (C. of S. College), Ardlea, Cornhill rd.
Robertson, James Birnie, house agent, 11a Belmont st.; *h* 10 Esslemont avenue
Robertson, James S., 17 Rosemount viaduct
Robertson, James W., marine engineer, 22 Forbesfield rd.
Robertson, Jas., & Son, granite merchants, Holburn Granite Works, Hardgate. **Telephone No. 246**
Robertson, James (H.M. Customs and Excise), 18 Manor place, Cults
Robertson, J. K., fishmonger and poulterer, 78 Holburn street. **Telephone No. 4157**; *h* 19 Rosebery street
Robertson, James M. (Leith & Paterson, Ltd.), 9 Mile-end avenue

Robertson, J. W., commercial traveller, Ness Bank, West Cults
Robertson, John, 18 Wallfield place
Robertson, John, 14 Murray terrace
Robertson, John, & Sons, coopers and cask merchants, Hanover lane and 37 Albion street. **Telephone No. 646**
Robertson, John (of J. R. & Sons), 29 Hamilton place
Robertson, John, tin box maker, tinplate worker, decorator and printer, Roslin place. **Telephone No. 673**; *h* 3 Albyn terrace. **Telephone No. 2808**
Robertson, John, motor car hirer, 8 Bon-Accord terrace. **Telephone No. 3139**; *h* 23 Victoria street
Robertson, John (of Kynoch & R.), 18 Whitehall place
Robertson, John, tailor, 3 Raeburn place
Robertson, John, retired bank agent, 43 Gray street
Robertson, John, 9 Rose place
Robertson, John A. R., cashier (Scottish Oil Agency, Ltd.), 35 Middlefield place
Robertson, J. F. (of Sinclair & R.), 33 Salisbury terrace
Robertson, John T. (of Cruickshank & McIntyre, Ltd.), 261 Great Western road
Robertson, John W., headmaster (Central Secondary School), 21 Belvidere crescent
Robertson, Joseph R., 22 Louisville avenue
Robertson, Joseph, fish merchant, Commercial quay; *h* Grampian View, Balnagask rd. **Telephone No. 289**
Robertson, Mackenzie R., A.I.A.(Scot.), auctioneer (Belmont Auction Mart), 52 Middlefield place
Robertson, Mark, carpenter and joiner, 9 Hartington rd.; *h* 71 Whitehall road
Robertson, P., 26 Angusfield avenue
Robertson, P. S., butcher, 13 Upperkirkgate; *h* Nostrebor, Bridge of Don
Robertson, Robt., postman, 10 Howburn place
Robertson, Robert, 1 Ruthrieston terrace
Robertson, R. W., cashier (Paull & Williamsons), 42 Gray street
Robertson, Samuel, Craigbank, Craigton road. **Telephone No. 2904**
Robertson, Thomas J., shoemaker, 3 Forbesfield road; *h* 129 Rosemount place
Robertson, Wallace, dentist, 12 George street
Robertson, Wm., pawnbroker, 16 Hutcheon street and 35 Causewayend
Robertson, Wm., Maryville, Balnagask road
Robertson, Wm. (of G. R. & Sons), Fern Heath, Balnagask road. **Telephone No. 3874**

Robertson, William, M.A., solicitor, Greenside, 62 Desswood place
Robertson, William (of A. R. & Sons), 220 King street
Robertson, William Caie, retired P. & O. chief engineer, Naldera, 44 Springfield avenue
Robertson, Wm. J. (of Jas. R. & Son), 149 Broomhill rd.
Robertson, William L., sacrist, King's College; *h* New buildings, High street
Robertson, Wm. M., stonecutter, 9 Stafford street
Robertson, William W., organist, 16 Sunnybank place
Robertson, Isabella J., maternity nurse, 61 Elmfield ave.
Robertson, Sarah J., teacher, 24 Beechgrove terrace
Robertson, Mrs. A., 8 Merkland road east
Robertson, Mrs. J. D., 18 Cairnfield place
Robertson, Mrs. J. S., Dunearn, Bieldside
Robertson, Mrs. James, 95 Beaconsfield place
Robertson, Mrs. James, 169 Great Western road
Robertson, Mrs. M., 6 Gilcomston park
Robertson, Mrs., 60 Irvine place
Robertson, Mrs., 22 Beechgrove place
Robertson, Mrs., broker, 119 West North street
Robertson, Miss A. E., tutor, 22 Beechgrove place
Robertson, Miss B. C., 2 Fonthill road
Robertson, Miss Frances M. B. S., physical instructress (Aberdeen Education Authority), 480 Union street
Robertson, Miss I., 69 Brighton place
Robertson, Miss Margaret, teacher of French and Italian, 184 Mid Stocket road
Robertson, Miss Mary, 121 Rosemount place
Robertson, Miss, R.A.M., R.C.M., T.C.L. (senior certificates), music teacher, 67 Clifton road
Robertson, Miss, dressmaker, 687 King street
Robertson, Miss, milliner, 183 Rosemount place
Robertson, Miss, 33 Albert terrace
Robertson, Misses, teachers, Asterope, 27 Anderson drive
Robertson, Misses, 44 Richmondhill place
Robertson, Misses, Struan, 25 Richmondhill place
Robertson, Misses, 7 Richmondhill road
Robertson, Misses, 184 Mid Stocket road
Robertson's Automobile and Engineering Works, engineers, North Esplanade west (corner of Russell road). **Telephone No. 1454**
Robinson, Alfred C., postman, Elm cottage, Ruthrieston road
Robinson Bros., Cork Growers, Ltd. (Halifax), 12 Virginia street. **Telephone No. 409.** Representative, Alex. Horne, 611 Holburn street

Robinson, James, manager (Campbell & Co.), Kilburn, Pitfodels
Robinson, Henrietta E., milliner, 11 Rose street; *h* 85 Fonthill road
Robotham, Miss S. J., A.T.C.L., teacher of music, 13 Calsayseat road
Robson, A., late assistant supt. (P.O.), 71 Irvine place
Robson, Alex., managing director (W. Smith & Son, Ltd.), 121 Desswood place
Robson, George, 59 Irvine place
Robson, James F., seedsman (W. Smith & Son, Ltd.), 39 Bonnymuir place
Robson, Robert McKimmie, nurseryman (Wm. Smith and Son, Ltd.), 196 Mid Stocket road
Robson, Thomas Ogilvie, physician and surgeon, 6 Rubislaw place. **Telephone No. 2494**
Robson, Mrs., 69 Blenheim place
Robson, Misses, 3 Forest road
Rodger, John, commercial traveller, 73 Ashley road
Rodger, Agnes, dressmaker, 258 Union street; *h* Cowdray Club, Fonthill road
Rodger, Mrs. Alex., 60 Beaconsfield place
Rodger, Misses, 59 Brighton place
Roger & Baxter, plasterers and cement workers, mantelpiece, range, grate, tile, and marble merchants, 7 and 41 Summer street. **Telephone No. 709**
Roger, G. Bennet, district manager (Dunlop Rubber Co., Ltd., 52-60 Leadside road), 38 Richmondhill place. **Telephone No. 2188**
Roger, Mrs. M., 15 Ashley Park drive
Rogers, A. P., secretary (T. C. Smith & Co., Ltd.), 65 Gray street
Rogers, James S., baker, 13, *h* 15 Auchmill road, Bucksburn
Rogerson, George, 3 School place
Rogie, Wm., dairy farmer, Craigbank, Cults
Rollo, R. Leslie, architect, 375 Union street; *h* Camloun, Cults. **Telephone No. Cults 190**
Rollo, Mrs. A. B., Morefield, Mid Stocket road
Ronald, Alex., billiard saloon, 6 St. Paul street; *h* 34 Belgrave terrace
Roneo, Limited, 42 Bridge street. **Telephone No. 116**
Rorie, David, D.S.O., M.D., C.M. (Edin.), D.P.H. (Aberd.), 1 St. Devenick terrace, Cults. **Telephone No. Cults 3**
Rorie, Frank Miller, M.B., Ch.B., Wellington house, Alford place. **Telephone No. 3513**

Rose, Alexander (of C. F. Wilson & Co., Ltd.), 12 Bon-Accord crescent
Rose, Donaldson Simpson, M.A., Auchintoul, Aboyne. **Telephone No. Aboyne 59**
Rose, George, M.B., C.M., D.P.H., physician and surgeon, 16 Rubislaw terrace. **Telephone No. 1759**
Rose, George Baxter., bank agent (Aberdeen Savings Bank, Bucksburn Branch), 33 Cattofield terrace
Rose, Hugh, engineer (Bell & Robertson, Ltd.), 76 Duthie terrace
Rose, James, 29 Beechgrove avenue
Rose, John, 59 Esslemont avenue
Rose, John G., assistant superintendent (Prudential Assurance Co., Ltd.), 26 Cattofield place
Rose, W. M., newsagent and tobacconist, 340, *h* 342 King street
Rose, Mrs. M., 1 Prince Arthur street
Rose, Mrs., 24 Rubislaw den south
Rose, Mrs. J. A., 15 Albyn place
Rose, Miss, 68 Fountainhall road
Rose, Miss J. S., 184 Forest ave. **Telephone No. 4414**
"Roselle" (M. J. McKay), ladies' and children's dressmaker and gown specialist, 520 Union street. **Telephone No. 3582**
Rosetti, Julian, professor of music, 7 Strawberry Bank. **Telephone No. 1555**
Rosetti, Mrs. Julian, L.R.A.M., professor of music, 7 Strawberry Bank
Rosemount Press, Ltd., printers, lithographers, paper rulers, and bookbinders, Farmers' Hall lane. **Telephone No. 1035**
Rosewarne, Miss B., 6 Alford place
Ross & Company, typewriter and duplicator supplies manufacturers, 41½ Union st. **Telephone No. 875**
Ross & Fraser, fishcurers, North Esplanade west. **Telephone No. 3857**
Ross & Ledingham, drapers, 23 Union street
Ross, Adam T., M.A., schoolmaster (retired), 659 King st.
Ross, Albert S., family grocer, wine and spirit merchant, 29 Northfield place; *h* Beit-Nabala, Kirkbrae, Cults
Ross, Alex., surveyor (The United Scottish Marine Insurance Co., Ltd.), 174 Victoria road. **Telephone No. 3418**
Ross, Alexander, designer, 26 Leslie road
Ross, Alex., accountant (Aberdeen, Newcastle and Hull Steam Co., Ltd.), 8 Anderson drive
Ross, Alex. C., 15 Pitstruan place

Ross, Alfred (successor to G. Morrison & Co.), brush maker, 57 Broad street. **Telephone No. 498**; *h* 75 Whitehall road

Ross, Andrew, & Son, bakers and confectioners, 464, *h* 462 Great Northern rd. **Telephone No. Woodside 45**

Ross, Andrew, bookseller, stationer, newsagent, and tobacconist, 179 Crown street. **Telephone No. 3041**; *h* 6 Caledonian place

Ross, Andrew, blacksmith, bellhanger, welder, and heating engineer, 23 Littlejohn street. **Telephone No. 985**; *h* 33 Powis place

Ross, A. R., 14 Ashley Park north

Ross Brothers, drapers and tailors, 36 Upperkirkgate. **Telephone No. 3939**

Ross, Charles, J.P. (retired town sergent), 15 St. Mary's place

Ross, David, works manager (Aberdeen Jute Co., Ltd.), 100 Clifton road

Ross, David, painter and decorator, 137A Crown street. **Telephone No. 4176**; *h* 166 Crown street

Ross, David M. (of R. & Ledingham), 51 Osborne place

Ross, Donald, foreman harbour meter, 155 Hutcheon st.

Ross, E. G., shipping clerk (Richards, Ltd.), 63 Elmfield avenue

Ross, George, manager (retired), 28 Fountainhall road

Ross, George, works manager (Rubislaw Quarries), 120 Queen's road

Ross, Geo., fruiterer, 372 Great Northern road

Ross, George, horse dealer, 32 Fraser place. **Telephone No. 3643**

Ross, Geo. F., & Co., boot and shoe warehouse, 42 Justice street; branches, 409 George street, 281 Holburn street, and 3 St. Clement street

Ross, Geo. F. (of G. F. R. & Co.), 62 Mile-end avenue

Ross, G., wholesale grocer and confectioner, 157, *h* 153 Skene street

Ross, Harry, commercial traveller (J. Wallace & Co.), 3 Tanfield walk

Ross, Henry, merchant, 3 Beechgrove terrace. **Telephone No. 1976**

Ross, Henry B., sawmill manager (Geo. Gordon & Co., Ltd.), 342 King street

Ross, James, commercial traveller (of Mann, Byars & Co., Ltd., Glasgow), 125 Desswood place

Ross, James, cycle agent, 9 Chapel street; *h* 39 Rose street

Ross, James, secretary (Donside A.O.F.), 162, *h* 160 Bankhead road, Bucksburn

Ross, Jas., representative (S. Henderson & Sons, Ltd., Edinburgh), 77 Leslie terrace
Ross, James A., blacksmith and range builder, 2A Jopp's lane
Ross, James G., manager (Royal Athenæum), 12 Deemount road. **Telephone No. 3948**
Ross, James L. J. (Adam Bros., Ltd.), 13 Hilton terrace
Ross, Jas. M., managing director (Northern Loan Co., 100 Commerce street), 35 Richmondhill road. **Telephone No. 3322**
Ross, James T., plumber, 65 John street. **Telephone No. 920**; *h* 12 Mile-end avenue. **Telephone No. 4069**
Ross, John A., commercial traveller (Ayrton, Saunders and Co., Ltd., Liverpool), 31 Cromwell road
Ross, John Alexander (J. & J. Crombie, Ltd.), 28 Forest road
Ross, J. L., The Home Stores, 225, *h* 223 Rosemount pl.
Ross, John N., overseer (J. & J. Crombie, Ltd.), 26 Brown street
Ross, Rev. John, M.A. (Holburn West Church), 435 Gt. Western road
Ross, John, retired merchant, 60 Watson street
Ross, John, tailor and clothier, 155 Holburn street; *h* 54 Bon-Accord street
Ross, John, 44 Mile-end avenue
Ross, John, jun. (Aberdeen), Ltd., fishcurers, 5a Albert quay
Ross, J. R., rag and metal merchant, 31-53 Princes street. **Telephone No. 960**; *h* 24 Constitution street
Ross, John S., boatbuilder (of J. Skinner & Son), 83 Fonthill road
Ross, Joseph (G. Mellis & Son, Ltd.), 13 Burns road
Ross, Joseph, cashier (Mitchell & Muil, Ltd.), 139 Broomhill road
Ross, J. T., treasurer (Aberdeen and Northern Friendly Society), 64 Ashley road
Ross, Lewis D., 44 Duthie terrace
Ross, Mitchell C., B.Sc., M.P.S., Ph.C., manufacturing chemist (of William Paterson & Sons [Aberdeen], Ltd.), 6 Belvidere street. **Telephone No. 1318**
Ross, M. A., ladies' and children's outfitter, 414 Union street
Ross, Peter, shipmaster, 89 Desswood place
Ross, Richard Black, editor (*Fishing News*), 93 Irvine pl.
Ross, Robert, shipmaster, Torridon, 125 Anderson drive
Ross, Robert M. (Northern Loan Co., Ltd.), 165 Bon-Accord street

Ross, Robt. R. (of Barclay, R. & Hutchison, Ltd.), Outseats, Pitmuxton
Ross, Roderick, Baker Street Dairy, 43 Baker street; *h* 691 George street
Ross, Simon, 113 Broomhill road
Ross, T. W., commission agent and warehouseman, 27 Upperkirkgate; *h* 184 Hilton avenue
Ross, W., Beit-Nabala, Kirkbrae, Cults
Ross, William, 23 Brighton place
Ross, William, electrical department (T. C. Smith & Co., Ltd.), 16 Balmoral place
Ross, William, plumber, 54 Albert street. **Telephone No. 1572**; *h* 3 Westfield terrace
Ross, William, house carpenter, 65 Loanhead terrace
Ross, William, M.A., headmaster (Broomhill P.S.), 27 Gray street
Ross, William, advocate, 214 Union street. **Telephone No. 552**; *h* 60 Fountainhall road
Ross, William, P.O. clerk, 44 Hilton terrace
Ross, Wm., 8 Anderson drive
Ross, Wm., grocer, tea, wine and spirit merchant, 36 Spring garden; *h* 158 Hutcheon street
Ross, William, superintendent engineer (W. S. T. F. Coy., Ltd.), 11 Orchard street
Ross, William A., engineer, 61 Cairnfield place
Ross, W. MacLeod, manufacturers' agt., 14 Claremont st.
Ross, William S., shoemaker (Repairs by Modern Methods), 2 West Mount st.; *h* 29 Richmond st.
Ross, Nurse Catherine (certified midwife), Private Maternity Home, 135 Union grove. **Telephone No. 2871**
Ross, Mrs. Alexander, 20 Carlton place
Ross, Mrs. Alex. M., 13 Cedar place
Ross, Mrs. Andrew, 375 Union street
Ross, Mrs. G. W., 23 Bank street
Ross, Mrs. James A., 300 Great Western road
Ross, Mrs. J. A., 26 Beechgrove terrace
Ross, Mrs. J. M., 24 Belvidere crescent
Ross, Mrs. J. W., 85 Clifton road
Ross, Mrs. M., 20 Grampian circle
Ross, Mrs., 51 Forest avenue
Ross, Miss C. D. (of The Armstrong Nursing Home), 21 Albyn place. **Telephone No. 1543**
Ross, Miss J. E., S.R.N., 72 Salisbury place
Ross, Miss M., ladies' outfitting saloon, 374 George st.; *h* 46 Whitehall road

Ross, Miss N. M., tea rooms, Hazlehead house. **Telephone No. 4505**
Ross, Miss, 320 Holburn street
Ross, Miss, 84 Osborne place
Ross, Misses, 2 Morningside road
Ross, Misses, 119 Gray street
Ross, Misses, 150 Mid Stocket road
Ross' Hotel, 267 Union street. **Telephone No. 4608**
Rossleigh, Ltd., 383 Union st. **Telephone No. 1752.** Garage, 42 Hardgate; workshops, 58 Huntly street; and the Rossleigh private lock-up garage, Forbesfield road **(Telephone No. 3841)**
Rotary Club; secretary, J. G. D. Ferries, advocate, 18 North Silver street. **Telephone No. 811**
Rothnie, Andrew L. (J. E. Esslemont, Ltd.), 95 Hamilton place. **Telephone No. 2575**
Rothnie, Charles, Aultfern, 219 Union grove
Rothnie, Mrs. M., waitress, 178 Crown street
Rothwell, A. J., 358 Great Western road
Routledge, Mrs., 103 Devonshire road
Rover Buses; proprietor, George Scott, Great Northern road. **Telephone No. Woodside 55**
Rowand, G. A. (John Taylor & Co.), 112 Queen's road
Rowand, John S., Ltd., motor hirers, 92 Crown street. **Telephone No. 2662**
Rowand, John S. (of J. S. R., Ltd.), Margaretta cottage, South Esplanade west
Rowand, Mrs. G. S., Hollybank, 112 Queen's road
Rowett Research Institute (The), Bucksburn. **Telephone No. Bucksburn 8**
Rowntree & Co., Ltd. (The Cocoa Works, York), 41½ Union street; representative, J. S. Duthie. **Telephone No. 3479**

Rowson, William, furniture dealer, 79 John street; *h* 42 Castle street
Rowton, H. S., director, Fisadco Limited, South Esplanade west. **Telephone No. 3236. Telegraphic address, "Fisadco, Aberdeen"**; *h* 7 Devanha gardens. **Telephone No. 327**
Roy, John, solicitor, 33 Belvidere street
Roy, John, registrar and clerk (Newhills Parish Council), 21 Inverurie road, Bucksburn
Roy, Mrs. James, 11 Beechgrove avenue
Roy, Miss, 33 Belvidere street
Royal Aberdeen Golf Club, Club house, Balgownie links; hon. secretary, James Hay, 6 Bon-Accord square. **Telephone No. 2316**

Royal Athenæum Hotel and Restaurant, Ltd., purveyor (by appointment to H.M. the King), 1 and 2 Castle street and 7 Union street. **Telephone No. 2273**; James G. Ross, manager

Royal Bank of Scotland, 152 Union street; agent, Thomas M. Rankin **(Telephone No. 2344)**; Market Branch, 192 Market street; agent, Joseph Johnston **(Telephone No. 791).** *See advt.*

Royal Billiard Rooms, 26 Exchange street; Henry Nelmes and Co., proprietors

Royal Engineers (Fortress), Fonthill Barracks, Fonthill road

Royal Engineers (T.A.), Drill Hall, 80 Hardgate

Royal Exchange Assurance (A.D. 1720), 150 Union street. **Telephone No. 2322.** *See advt.*

Royal Granite Works, 144 John street; Jas. Wright and Sons, proprietors

Royal Horticultural Society (with which is incorporated the North of Scotland Horticultural Association); secretary and treasurer, J. B. Rennett, 231A Union street

Royal Hotel (Aberdeen), Ltd., 1 and 3 Bath street. **Telephone No. 2262**

Royal Incorporation of Architects in Scotland (Aberdeen Chapter); secretary, W. E. Levie, advocate, 23 Market street

Royal Insurance Company, Ltd., fire, life, accident, motor, loss of profits, marine, engineering, live stock, 208 Union street **(Telephone No. 30)**; R. A. Yunnie, local manager; J. M. Brown, asst. local manager. *See advt.*

Royal Liver Friendly Society, 123½ Union street

Royal (The) London Mutual Insurance, Ltd., 91 Union st.

Royal Mail Steam Packet Co. Agency, Mackay Bros. & Co. (Aberdeen), Ltd., 35A Union st.

Royal Mail Steam Packet Co., Ltd.; agent, W. Todd Moffatt, 62 Market street

Royal Mental Hospital, Cornhill road; R. Dods Brown, M.D., F.R.C.P.E., superintendent. **Telephone No. 183**

Royal National Mission to Deep Sea Fishermen; institute, 5 Palmerston road; superintendent, Miss J. Macdonald

Royal Northern Agricultural Society; Robert C. May, solicitor, secretary, 18 Bon-Accord cres. **Telephone No. 4730**

Royal Northern Club, 204 Union street. **Telephone No. 2293**; F. R. Young, advocate, secretary

Royal Scottish Geographical Society (Aberdeen Centre); James Hay, hon. sec. and treas., 6 Bon-Accord sq.
Royal Scottish Society for Prevention of Cruelty to Children, Aberdeen Branch, 35A Union street; inspectors, William Cockburn and William Scott. **Telephone No. 4325**
Royal Typewriter Coy., Watson's Typewriters, Ltd., 106 Union street. **Telephone No. 4468**
Royle, E. Forbes, 4 South Crown street
Rubber Shops, Limited (The Rubber Shop), dealers in rubber goods of all kinds—waterproofs, raincoats, oilskins, umbrellas, sports and games, toys and leather goods; 16 and 18 St. Nicholas street and 67 Netherkirkgate. **Telephone No. 2363**; I. A. Fowler, managing director
Rubislaw Granite Co., Ltd., Rubislaw Granite Quarries, Queen's road. **Telephone No. 1517**; secretary, James G. Esson
Rubislaw Motors, motor and electrical engineers, Queen's road. **Telephone No. 4350**
Rubislaw Public (Special) School, 49 King's gate
Rubislaw Supply Stores, 34 Queen's road. **Telephone No. 2054**
Ruddiman, Arthur, accountant (N. of S. Bank Ltd., Market Branch), 14 Ruthriehill rd., Stoneywood
Ruddiman, David, granite merchant, Merkland road east; *h* 468A King street
Rule, David Irving, commercial traveller (Arthur & Co., Ltd., ready-mades), 16 Hilton terrace
Runcie, John M., representative (Jurgens, Ltd.), Hillcrest, 223 Back Hilton road
Rusack, Mrs. E. J., 17 Rosebery street
Rush, Miss J., tea rooms, 32 Union terrace; *h* 5 Thistle pl.
Russell, Frederick R., branch manager (N. Co-op. Socy., Ltd., 80 Huntly street), 175 Hardgate
Russell, F. S. (P. Watson & Son), 65 Springbank terrace
Russell, James, Roseacre, 88 King's gate
Russell, John, commercial traveller (John Smith & Co.), 5 Shoe lane
Russell, John M. (of Stevenson & R.), 73 Whitehall road
Russell, S. B., bricklayer and contractor, 10 Affleck street. **Telephone No. 1779**; *h* West Park, Cults. **Telephone No. Cults 181**
Russell, William, leader writer (*Aberdeen Press and Journal*), 2 Belvidere crescent
Russell, Wm., newsagent, 137, *h* 175 Skene street
Russell, Mrs. J. A., 9 South Crown street

Rust, Henry L. (of J. R. & Son, 21 Claremont street), 14 Claremont place
Rust, James, hairdresser, 39 John st.; *h* 1 Belgrave ter.
Rust, James, jun. (Chas. McDonald, Ltd.), 27 Hilton st.
Rust, Jas. R. (of Chas. McDonald, Ltd.), 72 Hamilton pl. **Telephone No. 3059**
Rust, John (of J. R. & Son, 21 Claremont street), 33 Hartington road
Rust, John, & Son, carting contractors, 21 Claremont st. **Telephone No. 2078**
Rust, Robert, market gardener, 304 Holburn street
Rust, Mrs. James, 21 Victoria street
Rust, Mrs. John, 70 Queen's road and Benholm Castle Johnshaven
Rutherford, A., 15 Gray street
Ruthven, Miss, boarding house, 157 Crown street
Ruxton, William, house furnisher, 29 Gallowgate
Ruxton, Mrs., 9A Ferryhill place
Ruxton, Misses, Rosslyn, Cults
Ryder, Wm. J., shipmaster, Granshaw villa, 5 Lilybank place
Ryder, Misses, 93 Devonshire road
Rylands & Sons, Ltd., 17 St. Nicholas street

St. Andrew's Ambulance Association, Aberdeen centre, with which is incorporated the Aberdeen Ambulance Association; secretary and treasurer, John D. Munro, J.P., advocate, Canada house, 201 Union st.
St. Andrew's Catholic Association, 16 Huntly street
St. Katherine's Club for Girls, 45 Broad st.; organising secretaries, Miss B. W. Walker **(Telephone No. 3265)**; Miss E. F. Moffatt **(Telephone No. 1542)**
St. Margaret's Home and Sisterhood, 17 Spital
St. Martha's Home for Girls, 19 Spital
St. Mary and St. John (The Community of), the House of Bethany, 147 Hardgate
St. Nicholas Churchyard, Union street
St. Peter's Cemetery, 445 King st.; open on Sundays from 1 to 4 p.m.; during May, June, July, and August, 1 to 5 p.m.; John Leggat, supt.
St. Swithin Nursing Home and Co-operation of Trained and Maternity Nurses 56 St. Swithin street. **Telephone No. 191. Telegraphic address, "Nursing, Aberdeen"**
Sabbath Morning Free Breakfast Mission; hon. treasurer, W. McQueen Smith, advocate, 5 Union terrace
Sadler, John, electrical engineer (Bell & Robertson, Ltd.), 27 Brimmond place

Sagman, E. E. J. (Canadian Fur Co.), 437 Union street
Saint Andrew's Society of Aberdeen; factor, M. M. Duncan, 21 Golden square
Salisbury, Brigadier F. W., Salvation Army, 30 Clifton rd.
Salmon & Gluckstein, Ltd., tobacconists, 5 St. Nicholas street
Salmond, J., 77 Whitehall road
Salmond, James, architect and surveyor, 142 Osborne pl.
Salter, James, shoemaker, 27, *h* 25 Bank street
Salter, William, jun. (Peek, Frean & Co., Ltd., London), 111 Desswood place
Salthouse, J., & Sons, ventilating and dust removing engineers, sheet metal workers, and coppersmiths, Kirkbrae, Cults. **Telephone No. Cults 141**
Salthouse, J. (of J. S. & Sons), Alpha cottage, Kirkbrae, Cults
Salvation Army (The); divisional commander for North of Scotland, Brigadier Fred W. Salisbury, 26 Castle street. **Telephone No. 514**
Salvation Army Citadel (The), Castle st., No. 1 Corps; Commanding officer, Herbert Betts
Salvation Army (The); Subscribers' Department, District Office, 1 Castle ter.; Field-Major Jesse P. Jupp
Salvation Army Life Assurance; Captain E. H. Cork, dist. supt., 37 Orchard street
Samson, D. Gordon, L.D.S.(St. A.), dental surgeon, 25A Rose street. **Telephone No. 3150**
Samson, David R., dentist, 25A Rose street. **Telephone No. 3150**
Samuel, H., Ltd., watchmakers and jewellers, 55 Union street
Sandieson, Norman M., Nature cure practitioner, 23 Springbank terrace. **Telephone No. 4330**
Sandieson, Mrs., dressmaker and costumière, 23 Springbank terrace
Sandilands Chemical Works; John Miller & Co. (Aberdeen), Ltd., Miller street
Sandison, Alex., & Sons, Ltd., Shetland tweed and knitted goods, 52 Guild street. **Telephone No. 2928. Telegraphic address, "Shetlanda, Aberdeen"**
Sandison, George, carting contractor, 11 Shore brae
Sandison, John, dairy and provision merchant, 40 Richmond street; *h* 28 Thomson street
Sandison, Wm. H., upholsterer, 8 Thistle place
Sang, Alex. C., assist. managing secretary (N. Co-op. Socy., Ltd.), 97 Mile-end avenue
Sang, Andrew, grocer, 42 Woolmanhill; *h* 77 Polmuir rd.

Sang, Charles, grocer, tea, wine and spirit merchant, 78 Leadside road; *h* Riverdale, Bieldside
Sang, James, newsagent and tobacconist, 202 Rosemount place; *h* 12 Camperdown road
Sang, Robert, marine engineer, 180 King street
Sang, William, marine engineer, 95 Union grove
Sang, Wm., house factor, 9 Wallfield crescent
Sangs, Ltd., aerated water manufacturers, Seaforth road. **Telephone No. 1289**
Sangster, Alex., flesher, 164 King st.; *h* 113 Desswood pl.
Sangster, Alex. G., sorting clerk, 16 Argyll place
Sangster, Andrew, wholesale confectioner, 126 Loch street; *h* 357 George street
Sangster, Andrew P., shipmaster, 36 Gray st. **Telephone No. 4571**
Sangster, Charles (Bon-Accord Tool Co.), 205 Queen's rd. **Telephone No. 4097**
Sangster, Edward A., 28 Seafield road
Sangster, George, & Son, boot and shoe warehouse, 8 St. Paul street. **Telephone No. 3534**
Sangster, George (of G. S. & Son), 1 Broomhill terrace
Sangster, Geo. A. (of G. S. & Son), 43 Ashley gardens
Sangster, George M., clerk (Corporation Cleansing Dept.), 11 Hadden street
Sangster, Herbert B., 15 Balmoral terrace
Sangster, J. H., & Son, West-End Valet Service, 109 Willowbank road. **Telephone No. 4179**
Sangster, J. H. (of J. H. S. & Son), 278 Union grove
Sangster, James (Aberdeen and Northern Friendly Soc.), 3 Fraser road
Sangster, Jas., butcher, 48 New market. **Telephone No. 42**; *h* 11 Anderson drive
Sangster, Jas. R., grocer, 291-293 Union gr. **Telephone No. 2120**; *h* 117 Cromwell road
Sangster, James S. (Richards, Ltd.), 154 Forest avenue
Sangster, John A., Ltd., mechanical and electrical engineers and blacksmiths, St. Clair Engineering Works, 5 Pittodrie street. **Telephone No. 1384**
Sangster, John A., engineer (of J. A. S., Ltd.), 422 King street. **Telephone No. 1384**
Sangster, Robert G., drapery stock inspector (N. Co-op. Socy., Ltd.), 16 Holburn road
Sangster, T. J., clerk (Scottish Northern Investment Trusts, Ltd.), 4 Esslemont avenue
Sangster, William, dairy farmer, Beechhill farm, Countesswells road
Sangster, Wm., 43 Forbesfield road
Sangster, Mrs. Joan, 25 Louisville avenue

Sangster, Mrs. John, 72 Irvine place
Sangster, Grace C., nurse masseuse (Member, Chartered Society of Trained Masseuse), 21 Victoria street
Sangster, Miss M. A., 38 St. Clair street
Sangster, Miss B. R., secretary (B. M. S. S., Ltd.), 9 Park place
Saunders, Mrs. B., 46 Polmuir road
Saunders, Mrs. Madge, Ingleside, 58 Rubislaw den south
Savage, Edward J., manager (The Aberdeen Steam Navigation Co., Ltd.), 17 Albert street
Saxone Shoe Co., Ltd., 141 Union street
Scarborough, Mrs. Margaret, 74 Stanley street
Scatterty, Alexander, commission agent, 91 Union street; *h* Tyneholm, Queen's road
Schaschke, John, tailor, 91 Duthie terrace
School of Domestic Science, 352 King street; Head of School, Miss Charlotte I. Dunnett
School Management Committee for Parishes of Belhelvie, Newmachar, Old Machar; clerk, G. T. Duncan, advocate, 139 King street
Schools (Day and Boarding)—see page 65
Scorgie, Frank, M.A., B.Sc., orgainser, Continuation Classes (A.E.A.), 31 Devonshire road
Scorgie, George M., assistant inspector of postmen, 44 Mid Stocket road
Scorgie, John S., engineer, 47 Murray terrace
Scorgie, J. T. (of W. S. & Co.), 20 Duthie terrace
Scorgie, Norman A., B.L., joint clerk (Aberdeen Education Authority), 4 Orchard street
Scorgie, Thos. (of Petrie & Co.), 21 Belgrave terrace
Scorgie, Wm., & Co., grain merchants, 13 Rose street. **Telephone No. 374**
Scorgie, Wm. G. (of G. Angus & Co.), 14 Stanley street
Scorgie, William, retired teacher, 1 Elmfield place
Scorgie, William, jun., billiard saloon, 17 St. Nicholas street and 5 Bon-Accord street
Scorgie, Mrs. Wm., 148 Blenheim place
Scorgie, Miss I. M., A.L.C.M., teacher of music, 44 Mid Stocket road
Scorgie, Miss, 50 Watson street
Scot (The) Shoe House, 21 Broad street
Scotch Girls' Friendly Society Lodge, 91 Crown street; Jessie Cran, matron
Scotland, Mrs., Lennox house, 445 Union street
Scott & Henderson, general stores, 31 Hutcheon street
Scott, Alex., & Co., tailors and outfitters, 58 and 60 St. Nicholas street. **Telephone No. 3924**

Scott, A. & J., clothiers and outfitters, 29 George street. **Telephone No. 2299**

Scott, Alex., spirit dealer, 74 Commerce street; *h* 44 Fonthill road

Scott, Alex. (of A. S. & Co.), 10 Louisville avenue

Scott, Alex. P., insurance agent, 1 Adelphi

Scott, Alfred C. (P.O. Telephones), 19 Duthie terrace. **Telephone No. 222**

Scott, A. R., Amy cottage, Cults

Scott, F. J., & Gilchrist, solicitors, 1 Diamond street. **Telephone No. 2577**

Scott, Fred., cattle dealer, 51 Clifton road

Scott, Gardiner & Co., commission merchants, 73 Crown street

Scott, George, road surveyor (Aberdeen District of County), 7 Bon-Accord square; *h* Ugie cottage, Dyce. **Telephone No. Dyce 5**

Scott, George, watchmaker and jeweller, 43 George street

Scott, George, Lt.-Col., C.M.G., M.B., 132 Hamilton place. **Telephone No. 3030**

Scott, George, wine and spirit merchant, 355 Great Northern road. **Telephone No. Woodside 12**

Scott, James, & Son (Aberdeen), Ltd., reinforced concrete contractors and engineers, plasterers, tilefixers, asphalters, merchants, and builders of grates, ranges, and mantelpieces, 483-485 Union street and 24 Justice Mill lane. **Telephone Nos. 1881 and 1882.** *See advt.*

Scott, James, blacksmith, 22 Oldmeldrum road; *h* 29 Gilbert road, Bucksburn

Scott, Jas., newsagent and tobacconist, 49 Justice Mill lane; *h* 8 Argyll place

Scott, Rev. James, M.A. (St. Nicholas Church), 78 Beaconsfield place

Scott, James H., M.A., 5 Abbotsford place

Scott, James Thom, spirit merchant, 121 Gallowgate; *h* 23 Rosemount viaduct

Scott, J. (of J. Scott & Son [Aberdeen], Ltd.), 26 Forest road. **Telephone No. 1533**

Scott, John C., commercial traveller (T. H. Downing and Co., Ltd., Leicester), 41½ Union street; *h* 15 Crathie terrace. **Telephone No. 3045**

Scott, John G. (of A. & J. S.), 233 Clifton road

Scott, John, round and spiral wood turner, 27 Hardgate; *h* 65 Springbank terrace

Scott, John, cashier (Scottish Northern Investment Trusts, Ltd.), 32 Irvine place

Scott, John, manufacturers' agent, 8 Little Belmont st. **Telephone No. 2426**; *h* 14a Mount street
Scott, Norman, departmental manager (J. Falconer and Co., Ltd.), 20 Murray terrace
Scott, Peter, solicitor, 154 Union street. **Telephone No. 858**; *h* 25 King's gate. **Telephone No. 254**
Scott, Robert, L.D.S., R.C.S.(Edin.), dental surgeon, 7 Millburn street. **Telephone No. 3011**
Scott, Robert, commercial traveller (Wm. Holmes & Co., Ltd.), 8 Caledonian place
Scott, Robert B., clerk (Gas Dept.), 263 Union grove
Scott, W. F., assistant manager (Aberdeen Motors Ltd.), 162 Broomhill road. **Telephone No. 2709**
Scott, Wm., painter and decorator, 7 Sunnyside road
Scott, Wm., commercial traveller (William Riddell and Co.), The Firs, Granitehill terrace, Persley
Scott, Wm., accountant (Watt & Cumine), 142 Broomhill road
Scott, Wm. G., manager (Pirie, Appleton & Co., Ltd.), 1 Brimmond View. **Telephone No. Bucksburn 75**
Scott, Mrs. Alex., 41 Thomson street
Scott, Mrs. David, 36 Rubislaw den south
Scott, Mrs. James, Auchingoul, 5 Laurelwood avenue
Scott, Mrs. J., 30 Hamilton place
Scott, Mrs. Margaret, matron, Aberdeen Eye Institution, 142 King street
Scott, Mrs. Robert, wardrobe dealer, 11 East North st.; *h* 80 King street. **Telephone No. 3277**
Scott, Mrs. Ronald, 58 Fountainhall road
Scott, Mrs. Wm., 101 Duthie terrace
Scott, Mrs. Wm. D., 30 Carden place
Scott, Mrs., nurse (certificated), 4 View terrace
Scott, Miss Amelia, 35 Richmondhill place
Scott, Miss Anne, 60 Clifton road
Scott, Miss Leslie, Maternity Home, 1 Carden terrace. **Telephone No. 190**
Scott, Miss Sarah A., 125 Hamilton place
Scott, Misses, 51 Albury place
Scott, Misses, 138 Gray street
Scott, Misses, 3 Mile-end place
Scott, Misses, 103 Osborne place
Scottish Amicable Life Assurance Society, 245 Union street; Bower & Smith, C.A., district secretaries. **Telephone No. 3735**
Scottish Association of Watchmakers and Jewellers (Aberdeen Branch); Joseph Johnston, advocate, secretary, 82 Crown street

Scottish Automobile and General Insurance Co., Ltd., 84 Union street; James Buchanan, district representative. **Telephone No. 3926; Telegraphic address, "Hazard, Aberdeen"**

Scottish (The) Boiler and General Insurance Co., Ltd., 148 Union street. **Telephone No. 1260.** Archibald S. Little, dist. representative

Scottish Bowling Association; local secretary, J. R. Fairweather, 2 Norfolk road

Scottish Clerks' Association; district secretary, J. D. MacDiarmid, advocate, 173A Union street. **Telephone No. 914.** *See advt.*

Scottish Commercial Motor Users' Association; area secretary, J. A. Nicol, advocate, 91 Union street

Scottish Co-operative Wholesale Society; grain dept., 177 Union street; Thos. T. Dobbie, manager. **Telephone No. 2018**

Scottish Co-operative Wholesale Society, Ltd., fishcuring depôt, North Esplanade west. **Telephone No. 1117;** W. C. Stephen, manager

Scottish Employers' Liability and General Insurance Co., Limited (now merged in The London and Lancashire Insurance Co., Ltd.), 9 King st.; C. M. MacEwing, local manager; A. Mackie, resident secretary (accident dept.). **Telephone No. 308**

Scottish Equitable Life Assurance Society, 146 Union street. **Telephone No. 2253;** J. U. Nicol, resident secretary

Scottish Herring Curers' Association; secretary and treasurer, R. P. Masson, advocate, 18 Golden square

Scottish Herring Import and Export Co., Ltd. (W. Leslie and Co., Ltd., agents); Geo. Hall, secretary, 59 Marischal street

Scottish Horse Scouts, 142 Great Western road

Scottish Insurance Corporation, Ltd., 60 Union street; resident secretary, Alfred G. Dingwall. **Telephone No. 2573**

Scottish Legal Life Assurance Society; district manager, D. Covey, Scottish Legal Chambers, 40 Union terrace

Scottish Life Assurance Co., Ltd., 57 Crown street; resident secretaries, W. D. Esslemont and W. M. Clarke

Scottish (The) Milk Agency, Ltd. (Aberdeen Branch), milk agents, 13 North Silver street. **Telephone No. 2033. Telegraphic address, "Milkway, Aberdeen"**

Scottish National Key Registry and Assurance Association, Ltd.; secretary, J. S. Shewan, 143 Union st.

Scottish (The) Northern Investment Trust, Ltd.; regis. office, Investment House, 6 Union row; secretaries, Paull & Williamsons. **Telephone No. 17; Telegraphic address, "Investment, Aberdeen"**

Scottish (The Second) Northern Investment Trust, Ltd.; registered office, Investment House, 6 Union row; secretaries, Paull & Williamsons. **Telephone No. 17; Telegraphic address, "Investment, Aberdeen"**

Scottish (The Third) Northern Investment Trust, Ltd.; registered office, Investment House, 6 Union row; secretaries, Paull & Williamsons. **Telephone No. 17; Telegraphic address, "Investment, Aberdeen"**

Scottish (The) Oil Agency, Ltd., 28 Guild st. **Telephone No. 900;** stores dept., Bedford road. **Telephone No. 2549**

Scottish (The) Plate Glass Insurance Co., Ltd.; W. T. Campbell, district agent, 217 Union street. **Telephone No. 1175**

Scottish Provident Institution; branch office, 256 Union street; Wm. Farquharson, local secy.; inspectors, W. I. Connon, W. M. Graham, and James Weir. **Telephone No. 46.** *See advt.*

Scottish Rural Workers' Approved Society (The); local secretary, Alex. Cooper, 4 Stanley street

Scottish (The) Salmon and White Fish Co., Ltd., salmon factors, wholesale fish merchants and curers, game and rabbit salesmen, South Esplanade east. **Telephone Nos. 3229 and 3230**

Scottish Savings Committee, 343 Union street. **Telephone No. 2699;** hon. secy., James Elphinstone, M.B.E.

Scottish Sea Fishers' Union, 12 Regent quay. **Telephone No. 2683**

Scottish Shetland Sheep Dog Club; hon. secretary, F. A. Johnston, 72 Bon-Accord street

Scottish Steam Drifters' Association, Ltd.; Brander & Cruickshank, secretaries, 14 Bon-Accord square. **Telephone Nos. 3451, 3452, and 3453**

Scottish (The) Tea and Rubber Trust Co., Ltd.; secretary, A. E. Bruce, 12 Dee street

Scottish Temperance and General Assurance Co., Ltd. (Aberdeen branch), 154 Union st. **Telephone No. 941.** Resident secretary, Alfred J. Robertson. *See advt.*

Scottish Temperance Alliance; Northern District agent, John Fordyce, 10 Chestnut row

Scottish Union & National Insurance Co., 248 Union street. Telephone No. 516; resident secretary, Robert Aitken. *See advt.*
Scottish Widows' Fund Life Assurance Society; agents, Peterkin & Duncans, 21 Golden square
Scottish Wireless Telephone Supplies, Ltd., wireless apparatus manufacturers and wholesale electrical cable supplies, 36-38 Chapel street
Scottish Women's Rural Institutes, N.-E. Area, 25 Crown street
Scroggie, H. J. (of John Dawson, cycle agent), 37 Thistle street
Scroggie, Wm., shipmaster, Ellerdale, Abbotswell road, Bridge of Dee
Scullion, Guthrie (of Jas. Scullion), 16 Summerfield ter.
Scullion, Jas., gut, tripe and offal merchant, 42 Fraser pl.
Scullion, Peter, manager (Gt. Grimsby C. S. & Tan. Co., Ltd.), 172 Market street. **Telephone No. 663**
Seaforth Engineering Company (The), motor, electrical and mechanical engineers, 44 Seaforth road. **Telephone No. 3957**
Seamen's National Insurance Society, Alex. Robertson, 12 Regent quay. **Telephone No. 2683**
Sears, J., & Co., **True Form Boot Co., Ltd.,** 87 Union street
Sefton, Alfred, 69 Burns road
Seggie & Co., grain and coal merchants, 17 Union ter.; grain warehouse, 71-72 Regent quay; coal and manure store, Links, York street
Seggie, A. S. (of Seggie & Co.), 413 Great Western road
Selbie, Fred. R., M.A., M.B., Ch.B., 29 Rosebery street
Selbie, Rev. J. A., D.D., professor of Hebrew (C. of S. College), 137 Hamilton place
Selbie, James, insurance agent, 29 Rosebery street
Selbie, John, tobacconist and sports emporium, 429 Union street; *h* 6 Whitehall place
Selbie, Robert L., secretary (T. Ogilvie & Son, Ltd.), 31 Dee street
Selbie (Toolsmiths), Ltd., toolsmiths and general blacksmiths, 35 Holland street. **Telephone No. 1458**
Sellar & Co., plasterers, cement workers, encaustic tile layers, mantelpiece and grate merchants, 116-120 John street. **Telephone No. 639**
Sellar, C. R. (of J. Sellar & Sons), Viewmount, Craigton road
Sellar, Geo., & Son, agricultural implement makers, 15 and 17 Hadden street
Sellar, J., & Sons, salmon fishing lessees, 172 Market st.

Sellar, James C. (of Campbell & S., Ltd.), 31 St. Swithin street
Sellar, J. Gordon (of Station Garage), Bucksburn house, Bucksburn
Sellar, J. Keith (of Sellar & Co.), 72 Gladstone place. **Telephone No. 3969**
Sellar, Norman B. (of Station Garage), Bucksburn house, Bucksburn
Sellar, Stephen Keith (of S. & Co.), 2 Burnett place
Sellar, Wm. Cordiner (of J. Sellar & Sons), Airyhill, Nigg
Sellar, Wm. M., & Patterson, advocates and notaries public, 146 Union street. **Telephone No. 167**
Sellar, Wm. M., advocate (of Wm. M. S. & Patterson), 9 King's gate. **Telephone No. 1643**
Sellar, Mrs. James, Bucksburn house, Newhills, Bucksburn
Sellar, Mrs. Wm., 53 Abergeldie road
Sellar, Mrs., 14 Forest avenue
Selway, F. Brebner, commercial artist, 85 Bon-Accord st.
Semple, Robert, O.B.E., M.D., 7 Alford place. **Telephone No. 1793**
Sentinel Waggon Service Depot, steam waggon repairers and tyre press owners, 231 Market street. Telephone No. 3435; Depôt manager, Jas. Moir
Sentinel Waggon Works, Ltd., Shrewsbury; district representative, Alec McMillan, 57 Gray street. **Telephone No. 1172**
Session Clerks (see Ecclesiastical Directory, pages 51 to 57)
Shand, James, wholesale ironmonger, 51 Victoria road. **Telephone No. 465**
Shand, Robert, chemist, 210 Gallowgate; *h* Jesmond, Riverside drive
Shand, Mrs. James, 51 Murray terrace
Shand, Miss M. K., newsagent and stationer, 482 George street
Shand, Miss, Millbank, 26 Canal terrace, Woodside
Shand, Misses, Ernan, Cults
Shanks & Nelson, drapers, clothiers, boot and shoe warehousemen, 28 Charlotte street
Shanks, John (of S. & Nelson), 39 Hilton road
Shanks, Mrs. W. F., warden, Hilton hostel, Hilton place
Shanley, William, 6 Argyll place
Sharkey, H. J., 85 Osborne place
Sharp, Alex., & Son, decorators and glaziers, 33 Holburn street. **Telephone No. 1538**
Sharp, Alexander, auctioneer (Equitable Aberdeen [Drapers], Ltd.), 153 Hutcheon street

Sharp, Andrew, teacher, 65 Leslie road
Sharp, George R., spirit dealer, 87 Regent quay; *h* 159 Duthie terrace
Sharp, Harry E., agent (Liverpool Victoria Friendly Society), 44 Elmfield terrace
Sharp, Ogston Gill, painter (of A. S. & Son), 69 Mile-end avenue
Sharp, Wm., painter (of A. S. & Son), 25A Hamilton pl.
Sharp, William, jun., fishmonger, 11 Park street; *h* 6 Orchard place
Sharp, Wm., fishmonger (proprietress, Mrs. M. Sharp), 280 George street; *h* 24 Hamilton place
Sharp, Wm., jun., tobacconist, 207a Gallowgate; *h* 89 Sunnyside road
Sharp, Mrs. E., grocer and confectioner, 801 Great Northern road
Sharp, Mrs. Isabella, 45 Gray street
Sharp, Miss, 145 Blenheim place
Sharp, Miss, 2 Albury road
Sharpe, J. S., gunsmith and split bamboo fishing rod maker, 35 Belmont street. **Telephone No. 4066**; *h* 658 King street
Sharpe, J. W. (of J. S. Sharpe), 8 Hilton road
Sharpe, Miss J. R., ladies' hairdresser, 801 Gt. Northern road
Shaw & Morison, tailors and clothiers, 349 Union street. **Telephone No. 903. Telegraphic address, "Shawmor, Aberdeen"**
Shaw, Savill & Albion Co., Ltd.; agents, Paton s Shipping Offices Ltd., 123½ Union street
Shaw, Savill & Albion Line. Aberdeen agents—John Cook & Son, Ltd., 62 Marischal street
Shaw, Savill & Albion Line. Mackay Bros. and Co. (Aberdeen), Ltd., agents, 35A Union street
Shaw, George, commission agent, 41½ Union street; *h* 62 Union grove
Shaw, James (of S. & Morison), 33 Mile-end avenue
Shaw, Jas. H., J.P., 73 Gray street
Shaw, Lewis, 34 St. Swithin street. **Telephone No. 1946**
Shaw, T. F., dentist, 17 Golden square. **Telephone No. 886**; *h* 35 Devonshire road
Shaw, Mrs. Mary C., 42 Beaconsfield place
Shaw, Miss Agnes, teacher of elocution, Rosedale, Bieldside
Shaw, Miss, 36 St. Swithin street
Sheach, George, teacher, 46 Richmondhill place
Shearer, Alex., commercial traveller (Lindsay & Low, Ltd., Dundee), 86 Clifton road

Shearer, James, 55 King's gate. **Telephone No. 2433**
Shearer, James, fruiterer, confectioner, newsagent, and tobacconist, 34 Market st.; *h* 17 Bon-Accord ter.
Shearer, James Stewart, 15 Beechgrove avenue
Shearer, John Alex., representative (British Drug Houses Ltd., London), 15 Beechgrove avenue
Shearer, Mrs. H., Glenalvah, Cornhill road
Shearer, Mrs. Johnston, 63 Gray street
Shell Mex., Ltd., petroleum spirit distributors, Shell house, 34 Albyn place. **Telephone Nos. 3709, 3710, 3711, 3712. Telegraphic address, "Shelmex, Aberdeen."** Waterside fuel oil and spirit installation, Ocean row, Point Law. **Telephone No. 4162.** *See advt.*
Shennan, Theodore, M.D., F.R.C.S.E., professor of pathology (University of Aberdeen), 25 Fonthill terrace
Shephard, L. P., postman, 103 Menzies road
Shepherd, F. D., surveyor, United Kingdom Steam Tug and Trawler Insurance and Indemnity Association, Ltd., 208 Market street. **Telephone No. 742**; *h* 14 Crown street. **Telephone No. 1741**
Shepherd, Frederick, police constable, Police Station, Bridge of Dee
Shepherd, George (Central Auction Mart Co., Ltd.), Corsehill, Bucksburn
Shepherd, George, 75 Stanley street
Shepherd, James, & Son, rag, bone, and skin merchants, 28 Harriet street and 19 Loch street. **Telephone No. 615**
Shepherd, James Burnett, spirit merchant, 56 Queen st.
Shepherd, J., & Sons, wheel wrights and commercial motor vehicle builders, 55, 57, 59, and 61 John st., and 20 Charlotte street. **Telephone No. 937**
Shepherd, J., manufacturing jeweller, Market hall; *h* 89 Hammerfield avenue
Shepherd, John (of J. Shepherd & Sons), 35 Osborne pl. **Telephone No. 4279**
Shepherd, John C., spirit merchant, 9 Back wynd. **Telephone No. 2459**; *h* 165 Forest avenue
Shepherd, Robert, mill manager (John Fleming & Co., Ltd.), 107 Constitution street
Shepherd, Simpson & Sons, Ltd., wholesale wine and spirit merchants, 52 King st. **Telephone No. 105**
Shepherd, Simpson (of S. Shepherd & Sons, Ltd.), Bettyhill, Pitfodels
Shepherd, William, shipmaster, 27 Louisville avenue
Shepherd, Wm. (of S. Shepherd & Sons, Ltd.), 24 Forest road

Shepherd, Mrs. J. C. (J. & A. D., Ltd.), 28 Chapel street
Shepherd, Mrs., Dunvegan, West Cults
Shepherd, Miss, 24 Forest road
Shepherd, Miss, teacher, 47 Osborne place
Shepherd, Misses, 74 Dee street
Shepherd, Misses, 134 Great Western road
Shepherds' Hall, 2 Auchmill road, Bucksburn; hall-keeper, A. Hay
Sheret, Andrew G., boot and shoemaker, 26 Powis ter.; *h* Denehurst, 7 Cattofield gardens
Sheret, James McKessar, branch manager (N. Co-op. Socy., Ltd., 46 Urquhart road), 11 Erskine street
Sheret, Mrs. Robert, 32 Bon-Accord terrace
Sheriff-Clerk's Office, Court House buildings, Castle street
Sheriff Court House, Castle street
Sheriff's Chambers, Court House buildings, Castle street
Sherriffs, J., house furnisher, 94 Hardgate. **Telephone No. 4204**; *h* 383 Holburn street
Sherriffs, Thomas F., commission agent, 5 Gilcomston park. Telephone No. 2619. Telegraphic address, "Genuine, Aberdeen"
Sherriffs, Elizabeth, boarding house, 1 Adelphi
Sherriffs, Miss, 36 Stanley street
Sherrit, J. H., cashier, 77 Crown street. **Telephone No. 3621**; *h* 12a Gray street
Shetland Pony Stud-Book Society; secretary, R. W. Walker, 3 Golden square
Shewan, Alex., jobbing gardener, 2 Garvock wynd
Shewan, David, house agent, 19 Elmbank road
Shewan, Fred. G. D. (of J. S. S. & Son), 357 Great Western road
Shewan, J. S., & Son, advocates, 143 Union street
Shewan, James S. (of J. S. S. & Son), 357 Gt. Western rd.
Shewan, John, M.A., teacher, 31 Norfolk road
Shewan, John S., fruiterer and confectioner, 308 George street
Shiach, Jas., shoemaker, 21 Thistle street; *h* 68 Rose street
Shillings, William, chimney sweeper, 10, *h* 12 Gerrard st.
Shinnie, A. M., 24 Seafield road
Shinnie, Patrick N., Ltd., distributors for Morris private and commercial cars. Showrooms, The Morris House, 70 College st. Telephone No. 4500. Repair and service depot, 17 South College street. Telephone No. 4501. Telegraphic address, "Morservice, Aberdeen"

Shinnie, Patrick N. (of P. N. S., Ltd.), 100 Desswood pl. **Telephone No. 1463**

Shipmaster Society Hall, 22 Regent quay; Wm. Wright, treasurer; Alex. Clark, advocate, 7 Bon-Accord square, clerk

Shipping Federation, Ltd.; joint district secretaries, Lachlan Mackinnon, jun., and William Elder Levie, 23 Market st.; registrar, Captain J. Simpson, 82 Regent quay. **Telephone No. 4617**

Ships Stores and Repairing Co., Ltd., Albert quay; manager, Thomas Bolton. **Telephone No. 3500; Telegraphic address, "Generator, Aberdeen"**

Shipwrecked Fishermen and Mariners' Royal Benevolent Society; hon. agent, Sir John H. Irvin, K.B.E., Albert quay

Shirran, Alex. M., J.P., retired banker, 48 Carlton place

Shirran, E. & A., newsagents and tobacconists, 229 Holburn street

Shirras, A. W., chemist, optician, and dentist, 40 Powis terrace; *h* 179 Clifton road

Shirras, Joseph, & Son, builders and contractors, 24 Powis terrace (office) **(Telephone No. 1404)**; yard, Froghall road

Shirras, Joseph, builder (of J. S. & Son), 235 Clifton road. **Telephone No. 4010**

Shirras, J. J. P., Newlands, Ashfield road, Cults

Shirras, Laing, & Co., Ltd. (by special appointment to His Majesty the King), wholesale and retail ironmongers, silver plate and leather goods merchants, blacksmiths, heating engineers, copper, brass, and tinplate workers, range, stove, lamp makers, and japanners, makers and hirers of marquees and tents. Everything for hire including, tables, chairs, cutlery, crockery, bed and table linen, stoves, and cooking utensils. Warehouse, 46-52 Schoolhill. **Telephone No. 1424** (Retail dept.). **Telephone No. 176** (Wholesale dept.). Workshops, 1 to 9 Harriet street. Robert Crichton, A.M.Inst.B.E., managing director

Shirras, William G., carting contractor and stabling, 13 Princes street. **Telephone No. 417**; *h* 12 Summerfield terrace

Shirras, Mrs. Geo. Findlay, 16 Carden place

Shirras, Mrs. Joseph, 127 Clifton rd. **Telephone No. 1404**

Shirras, Miss, 50 Victoria street

Shirreffs, Andrew, local manager (Liverpool and London and Globe Insurance Co., Ltd.), 64 Albury road

Shirreffs, A. W., insurance inspector (The London and Lancashire Insurance Co., Ltd.), 29 High street
Shirreffs, David, 77 Osborne place
Shirreffs, James, 44 Hilton place
Shirreffs, John Dunn, solicitor (of J. & G. Collie), 107 Duthie terrace. **Telephone No. 4406**
Shirreffs, Mrs. Thos., 1 Douglas place
Shirreffs, Miss, 46 Albury road
Shirres, Miss C., 15 Bon-Accord crescent
Shirriffs, George (of Dickson & S.), 42 Forbesfield road
Shivas, Andrew, 61 Forest avenue
Shivas, Andrew, chartered accountant, 25 Crown street. **Telephone No. 3016**; *h* 17 Norfolk road
Shivas, Joseph, cashier (Northern Agricultural Co., Ltd.), 58 Ashley road
Shivas, William (Adam Bros., Ltd.), 29 Cairnfield place
Shore Porters' Office, 12 Virginia st. **Telephone No. 409**; stables, 28 Cotton street
Short, James C., plasterer and tile-fixer, 68 Bon-Accord street. **Telephone No. 4708**
Sick Children, Aberdeen Royal Hospital for, Westburn drive; lady superintendent, Miss Jane Short
Siddall & Hilton, Ltd., manufacturers of bedsteads, flock, bedding, spring mattresses, etc., 1 Jack's brae. **Telephone No. 1061**
Siddon, Alex. (of Chas. Siddon), 231 Queen's road. **Telephone No. 4236**
Siddon, Charles, printer, commercial stationer, paper merchant, and bag manufacturer, St. Nicholas Works, 13 Back wynd. **Telephone No. 943**
Sievewright, D. (late H.M. Customs and Excise), 23 Burns road
Sievewright, Miss, 14 Ferryhill terrace
Sievwright, John, watchmaker and jeweller, 19 Upperkirkgate; *h* 36 Wallfield crescent
Sievwright, Mrs. Margaret, 18 Albert terrace
Signals 51st (H.) Divisional, Fonthill Barracks, Fonthill road
Signorini, G., confectioner, 154 Market street
Silver, Alex., ship chandler, 8 Forest avenue
Silver, Alex., jun., manufacturers' agent, 8 Forest ave.
Silver City Steam Trawling Co., Ltd.; registered office, 18 Bon-Accord crescent; secretaries, A. C. Morrison and Richards, advocates
Silver, James, foreman (J. McA. & Sons, Ltd.), 33 Lilybank place

Silver, William, 270 Victoria road
Sim, Alex., 22 Stanley street
Sim, Alexander C., deputy chief constable (County Police), 495 King street
Sim, David A. B., jun., managing director (Talbots, Ltd., Imperial place), Kendal, Milltimber. **Telephone No. Culter 56**
Sim, D. A. B., Pressendye, Milltimber. **Telephone No. Culter 61**
Sim, George, & Co., furriers, 242 Union street. **Telephone No. 3914**
Sim, George (of David Hall), bookbinder, 67 Fonthill road
Sim, George M., secretary (Talbots, Ltd., Imperial pl.), Rothley, Bieldside. **Telephone No. Cults 154**
Sim, Harry, electrical engineer, 290 Hardgate
Sim, James, slater, 56 Gerrard street; *h* 457 Clifton road
Sim, James, hairdresser, 5 Sinclair road; *h* 9 Brimmond place
Sim, James, engineer surveyor (Ocean Accident and Guarantee Corporation, Ltd.), 20 Grosvenor place
Sim, Peter, branch manager (N. Co-op. Soc., Ltd., Skene square), 66 Gladstone place, Woodside
Sim, William, & Co., tanners, curriers, and licensed horse slaughterers, New Bridge Tan Works, 86 to 90 Hardgate. **Telephone No. 638**
Sim, William J., tailor and hosier, 12 Broad street; *h* 107 Balnagask road
Sim, William, newsagent and tobacconist, 561 George st. and 304 Clifton road; *h* 570 George street
Sim, William (retired bank agent), 302 Great Western rd.
Sim, Wm. L., upholsterer, 202 Union grove
Sim, Mrs. Jeannie, grocer and provision merchant, 53 Powis place
Sim, Miss Annie, A.L.C.M., music teacher, 270 Holburn street
Simmers, James M., sorting clerk and telegraphist (P.O.), 31 Church street, Woodside
Simms Motor Units, Ltd., magneto manufacturers and repairers, 5a Jasmine terrace. **Telephone No. 4466. Telegraphic address, "Simotunit, Aberdeen"**
Simon, Leslie, consulting engineer, Commercial quay. **Telephone No. 2347**; *h* Lochnagar, Westburn drive
Simpson & Morgan, boot and shoe factors, warehousemen, and leather merchants, 54 Castle street. **Telephone No. 2465**
Simpson & Whyte, Ltd., clothiers, 8 Albyn place. **Telephone No. 274**

Simpson, Alex., F.S.A.(Scot.), J.P., accountant (Aberdeen Savings Bank), West Bungalow, Cults. **Telephone No. Cults 67**
Simpson, Alexander, carting contractor and coal merchant, 81 Urquhart road
Simpson, A. B., 394 Great Western road
Simpson, Alexander Wilson, M.A., F.E.I.S., J.P., 72 Ferryhill road
Simpson, Arthur, cashier (City Parish Council), Coylum, 33 Richmondhill place
Simpson, A. R., factory manager (Richards Ltd.), 1 Belmont place
Simpson, Charles, chemist, 23 King street. **Telephone No. 723**; *h* 119 Desswood place
Simpson, Charles L., carrier, 15 Denburn road. **Telephone No. 4107**; *h* Brae View, Auchenblae
Simpson, Francis W., warehouseman (Esslemont and Macintosh, Ltd.), 18 Rosebery street
Simpson, George, manufacturers' agent, 27 Upperkirkgate
Simpson, George, farmer, South Altens, Nigg
Simpson, Geo. H., director (Simpsons Aberdeen Ltd.), Lugano, 104 Desswood place. **Telephone No. 1541**
Simpson, George S., painter and decorator, 386 George street. **Telephone No. 2012**; *h* 75 Catherine street
Simpson, G. W. Stewart, commercial traveller, 102 Irvine place
Simpson, Henry, art teacher (Robert Gordon's College), 25 Hilton street
Simpson, James C. T., commission agent, 38 Thistle street
Simpson, Sir James F., merchant (Gordon, Woodroffe and Co., Ltd., London), Woodthorpe, Murtle. **Telephone No. Cults 17**
Simpson, Jas. H. (of A. Forbes & Co.), 372 Great Western road
Simpson, John, & Son, wholesale and retail tobacconists, 28 Bridge street. **Telephone No. 1094**
Simpson, J. (of G. Sim & Co.), 242 Union street
Simpson, John (of A. Forbes & Co.), 372 Gt. Western road
Simpson, John, tobacconist, 53 New Market hall; *h* 27 View terrace
Simpson, John, chemist and druggist, 178 King street. **Telephone No. 2866**; *h* 105 Sunnyside road
Simpson, John A., hairdresser, **Private Baths,** 105 Victoria road. **Telephone No. 3140**
Simpson, John B., carrier, 129 Loch street; *h* South Newfield, Echt
Simpson, John C., plumber and electrician, Palmerston road. **Telephone No. 4553**; *h* 432 Holburn street

Simpson, John James, managing director (Simpsons Aberdeen Ltd.), Attercliffe, 85 Ashley road. **Telephone No. 1987**

Simpson, John Taylor, advocate, 13 Bridge street. **Telephone No. 4244**; *h* 33 Carden place. **Telephone No. 4217**

Simpson, John Thom, registrar (Shipping Federation, Ltd.), 156 Broomhill road

Simpson, Joseph Wm., 32 Brighton place

Simpson, Peter, masseur, 1 Nelson street

Simpson, R., & Co., carpenters and joiners, shop and office fitters, showcase makers, 104 College st. Telephone No. 3170

Simpson, R. (of R. Simpson & Co.), 39 Springbank terrace

Simpson, Robert, managing director (Aberdeen Motors, Ltd.), 67 Devonshire road. **Telephone No. 2360**

Simpson, Robert A. (of Simpsons Aberdeen Ltd.), 80 Stanley street

Simpson, T. (of J. S. & Son), 27 View terrace

Simpson, Walter, plumber, gasfitter, brassfounder, sanitary and electrical engineer, and coppersmith, 2-4 Rose street, Union street, and Union Engineering Works, Rose street. **Telephone No. 707; Telegraphic address, "Rams, Aberdeen"**; *h* 14 Woodstock road. **Telephone No. 1807**

Simpson, Rev. Walter, B.D., The Manse of Nigg. **Telephone No. 2508Y2**

Simpson, William, fine art dealer, 4 Diamond st. **Telephone No. 956**; *h* 187 King street

Simpson, William (of Simpsons Aberdeen Ltd.), 49 Bonnymuir place

Simpson, Wm., blacksmith and horseshoer, 780, *h* 668 King street

Simpson, Wm. Douglas, D.Litt. (librarian to the University, and clerk of the General Council), King's College. **Telephone No. 1291**; *h* 25 Caledonian pl.

Simpson, W. R., postman, Hamewith, School road

Simpson, Mrs. Arch., 131 Gray street

Simpson, Mrs. B., apartments, 41 Summerfield terrace

Simpson, Mrs. George A., Fernlea, 6 King's gate

Simpson, Mrs. Geo. H., Radcliffe, 140 Mid Stocket road

Simpson, Mrs. J., 14 Woodstock rd. **Telephone No. 1807**

Simpson, Mrs. John M., 463 King street

Simpson, Mrs. Robert, 15 Devonshire road

Simpson, Mrs. William I., licensed grocer, 41A Hutcheon street; *h* 4 Erskine street

Simpson, Mrs. 90 Inverurie road, Bucksburn

Simpson, Mrs., music teacher, 22 Dee street
Simpson, Mrs., Haudagain Dairy, 785 Great Northern rd.
Simpson, Mrs., Oakwell, Cults
Simpson, Miss M. C., teacher, 51 Sunnyside road
Simpson, Miss Marjorie, 15 Victoria street
Simpson, Miss, Banff villa, Cults
Simpson, Misses, 5 Westfield terrace
Simpson, Misses, Viewpark, 7 Deemount terrace
Simpsons Aberdeen Ltd., drapers and clothiers, 6-8 and 10 Justice street. **Telephone No. 2104**
Simpson's Drapery, Clothiery, and Furnishing Co., Ltd., 23 Crown street. **Telephone No. 4605**
Simpsons' Sports Emporium, sports outfitters and golf club makers, 28 Bridge street. **Telephone No. 1094**
Sims, C. Mason (of Mason Sims & Co.), 99 Anderson Drive south
Sinclair & Robertson, fish merchants, North Esplanade west
Sinclair & Son, fishcurers, Poynernook road. **Telephone No. 479**
Sinclair, Charles, ladies' and gent.'s tailor, 656, *h* 646 Holburn street
Sinclair, D., fishcurer, Old Ford road. **Telephone No. 273**; *h* 46 Springbank terrace. **Telephone No. 2934**
Sinclair, Douglas J., agent, 91 Bon-Accord street
Sinclair, Edmond, solicitor, 2 Bon-Accord crescent. **Telephone No. 172**
Sinclair, Gavin, advocate and procurator fiscal for the City of Aberdeen, Court House buildings, Castle street. **Telephone No. 3740 switches 32 and 33**; *h* 12 Carlton place. **Telephone No. 525**
Sinclair, George, & Co., carpenters and joiners, 3A Gilcomston park
Sinclair, Geo. (of Geo. S. & Co.), 3 Gilcomston park
Sinclair, George, Brickfield, Seaton place; *h* Balblair, Cheyne road
Sinclair, James D. (of S. & Robertson), 429 Great Western road
Sinclair, K. M., postal clerk, 637 Holburn street
Sinclair, Laurence, fishcurer, Clyde street. **Telephone No. 2313. Telegraphic address, "Laurel, Aberdeen"**
Sinclair, Laurence, Deebank cottage, South Esplanade west. **Telephone No. 2313**
Sinclair, Robert, fishcurer, Raik road. **Telephone No. 946**; *h* Myrtledene, 246 Queen's road. **Telephone No. 3809**

Sinclair, Roland, M.B., Ch.B., D.P.H., 172 Victoria road. **Telephone No. 1560**
Sinclair, Wm., M.B., C.M., North Loirston, by Aberdeen. **Telephone No. Cove 4**
Sinclair, William, 8 Powis terrace
Sinclair, Mrs. Beatrice, L.R.A.M., teacher of music, 68 Blenheim place
Sinclair, Mrs. Donald, 4 Brighton pl. **Telephone No. 1521**
Sinclair, Mrs., matron, Aberdeen Endowments Trust (Girls' Home), Sunnybank road
Sinclair, Mrs., apartments, 35 Grosvenor place
Sinclair, Mrs., St. Clair house, 619 King street
Sinclair, Mrs., boarding house, 217 Union street
Sinclair, Miss, milliner, 198 Rosemount place
Sinclair, Miss, 9 Erskine street
Singer, Alfred M., 10 Ashley Park north
Singer, James, manager (Pittodrie Granite Turning Co., Ltd.), 43 Sunnyside road
Singer, James G., (chief clerk, Traffic Supt.'s Dept., L.N.E.R.), 289 Clifton road
Singer, Richard J., F.I.A.(Scot.), auctioneer (Reith and Anderson, Ltd., Kittybrewster), 40 Burns road
Singer Sewing Machine Co., Ltd., sewing machine manufacturers; showrooms, 24 Union st., 127 George st., 80 Holburn st., 152 King st., 101 Rosemount pl., and 45 Victoria rd.; office, 17 St. Nicholas st. **Telephone No. 3600**
Singer, Miss, 214 Rosemount place
Singer, Misses, 34 Abergeldie terrace
Sinton's, bootmakers' supply stores, 199 George street
Skakle, Misses, Bank house, The Square, Cults
Skea, James Ogilvie (J. & A. O.), 7 Rosebery street
Skene, Charles P. (Royal Exchange Assurance), 192 King street
Skene, James, coal merchant, 179 Union grove. **Telephone No. 1585**
Skene, John, town sergeant, 11 Broad street
Skene, Peter A., butcher, 12 Marywell street
Skene, Wm. (R. Millar & Sons, Ltd.), 60 Albury road. **Telephone No. 1854**
Skene, William, saddler, 645 Holburn street
Skene, Wm. H., Victoria Cycle Depôt, 532-536 George street and 147-149 Holburn street. **Telephone No. 1837**; *h* 534 George street
Skene, William, insurance agent, 78 Don street, Old Aberdeen

Skene, Mrs., Seaview house, Cove Bay
Skinner, Alex. (of J. B. Duff), 11 Chestnut row
Skinner, A. B., commercial traveller (John Fyfe & Son), 56 Devonshire road
Skinner, G. & J., luncheon and tea rooms, 41½ and 43, tobacconist, 45 Union street. **Telephone No. 846**
Skinner, George (of G. & J. S.), 40 Devonshire road. **Telephone No. 905**
Skinner, George S., teller (Aberdeen Savings Bank), 3 Hilton street
Skinner, John, & Son, boat builders, Wellington street
Skinner, Rev. John Mathieson, Walden, Cults
Skinner, Thomas, 59 Market terrace, Bucksburn
Skinner, Rev. W., D.D., C.I.E., 22 Gladstone place
Skinner, William, grocer and wine merchant, 20 Marywell st. **Telephone No. 1197**; *h* 9 Springbank terrace
Skinner, William, insurance agent, 43 Mount street
Skinner, Mrs. Chr. L. T., 23 Ferryhill terrace
Skinner, Mrs. George, lodgings, 16 Union grove
Skinner, Mrs. J., lodgings, 83 Bon-Accord street
Skinner, Mrs. M., lodgings, 2 Dee place
Skinner, Miss A., grocer and provision merchant, 55, *h* 71 Springbank terrace
Skinner, Miss, 71 Springbank terrace
Skinner, Misses, 42 Bon-Accord street
Skirving, Misses, 8 Polmuir road
Slaker, Alfred (A. & M. Smith, Ltd.), 69 Murray terrace. **Telephone No. 302**
Slaker, Frank Scott, commercial traveller (Alex. Miller, jun., & Co., Glasgow), 116 Broomhill road
Slater, Alex. (of W. S. & Sons), 5 Devanha gardens
Slater, George (of Wm. S. & Sons), 82 Queen's road
Slater, James, newsagent and stationer, 35 Justice st.; *h* 225 Hilton drive
Slater, Joseph, Ltd., fishcurers, Ocean House, 20 Albyn place. **Telephone No. 3890. Telegraphic address, "Seal, Aberdeen"**; works, Sinclair road
Slater, Joseph (of Joseph S., Ltd.), 25 Polmuir road. **Telephone No. 2423**
Slater, Wm., & Sons, herring curers and barrelmakers, Riverside drive. **Telephone No. 1108. Telegraphic address, "Slaters, Aberdeen"**
Sleigh, Mrs. James, apartments, Viewmount, 13 Devanha terrace
Slessor, Alexander Angus, accountant (Union Bank of Scotland, George Street Branch), 122 Hammerfield avenue

Slessor, Francis B., 4 Louisville avenue
Slessor, Geo., greenkeeper (Balnagask Golf Club), North Kirkhill, St. Fittick's road
Sloan, Alex., & Co., Ltd., general warehousemen and boot factors, 18 Loch street
Sloan's Accessories, Ltd., motor and cycle factors, 23 Langstane place. **Telephone No. 3572. Telegraphic address, "Gadgets, Aberdeen"**
Slora, James, district inspector (Cleansing dept.), 5 Grampian place
Slora, Wm., jun., jobbing gardener and florist, Deemount road and 71 Hardgate; *h* 19 Deemount road. **Telephone No. 2194**
Slora, Miss A., 342 King street
Smail, John B., manager (carding dept., J. & J. Crombie, Ltd.), Cosy Knowe, 313 Clifton road
Smart & Wright, stevedores, surveyors, and contractors, 22 Regent quay. **Telephone No. 3142**
Smart, Alexander, traveller (G. W. & Co.), 4 Chattan pl.
Smart, Alexander J., dairy farmer, Mains of Cults. **Telephone No. Cults 188**
Smart, Arthur A., & Son, commission agents, 173A Union street
Smart, Arthur Francis, commission agent (of A. A. S. and Son), 33 Louisville avenue
Smart, Douglas Gray (of A. A. S. & Son), Rivermead, Bridge of Dee
Smart, George, & Son, jobbing gardeners, 17 Nellfield pl.
Smart, George Mackay, Lyndhurst, Richmondhill road
Smart, James, 23 Richmond street
Smart, James, shipmaster (of S. & Wright), 79 Brighton place. **Telephone No. 3143**
Smart, John, assistant engineer (Floating Dock), 15 Tanfield walk
Smart, John, M.A., retired teacher, 12 Ashley gardens
Smart, William, 23 Fraser place
Smart, W. H., The Newton, Stocket road
Smart, Mrs. James, 8 Bayview road. **Telephone No. 1594**
Smart, Miss M. B., 94 Desswood place
Smellie, John T., manufacturers' agent, 4 Cedar place
Smith & Holmes, fish salesmen and trawl owners, 164 Market street. **Telephone No. 1013**
Smith & Johnston, Ltd., wholesale produce merchants, 1 Weigh-house square. **Telephone Nos. 792; Warehouse 793**
Smith & Kennedy, consulting engineers, 24 Belvidere st.
Smith & Leys, fish merchants, Poynernook rd. **Telephone No. 3425**

Smith & McAndrew, general outfitters, 52 Upperkirkgate, 9a and 11 Gallowgate

Smith, A. & J., jewellers, watchmakers and opticians, 191 Union street. **Telephone No. 1137**

Smith, A. & M., Ltd., export fishcurers, Albert Docks. **Telephone No. 563** (Mr. Holmes. **Telephone No. 574).** Head office, Commercial wharf, Leith

Smith, Adam, depute inspector of poor, 150 Broomhill road

Smith, Albert W., 17 Wellbrae terrace

Smith, Alex., & Son, bootmakers, The Square, Cults

Smith, Alex., joiner and funeral undertaker, 38, *h* 40 Auchmill road, Bucksburn. **Telephone No. Bucksburn 52**

Smith, Alex., Deeview, West Cults

Smith, Alex., 48 Victoria street

Smith, Alex., secretary and cashier (Middletons [Aberdeen], Ltd.), 49 Rose street

Smith, Alex., brick, fireclay, lime, and cement merchant, 76 Charlotte street; *h* 27 Calsayseat road

Smith, Alex., accountant (T. & J. Gillies), 39 Holburn road

Smith, Alex., retired newsagent, 12 Duthie place

Smith, Alex. (of A. S. & Son), 1 Manor place, Cults

Smith, Alex., representative (The Empress Laundry [Stevensons]), 277 Union grove

Smith, Alex., slater, The Bungalow, Countesswells road

Smith, Alexander, ladies' and gent.'s tailor, 2 Crimon pl.

Smith, Alexander, grocer, 55 Queen st.; *h* 113 Menzies rd.

Smith, A. G. Nicol (of A. & J. S.), 35 Queen's road

Smith, Alex. J., bootmaker, 204 Rosemount place; *h* 107 Mile-end avenue

Smith, Alex. J., J.P. (of Chivas Bros., 13 King street), Bramblehurst, Anderson drive. **Telephone No. 1659**

Smith, Alex. Milne, piano and organ tuner and repairer, teacher of violin playing, 41 Devonshire road

Smith, Alex. Runcie, M.I.Mech.E. (of Pirie & Smith), 79 Forest avenue. **Telephone No. 2586**

Smith, Alex. S., plumber, heating and electrical engineer, 185 King street. **Telephone No. 1032;** *h* 29 Orchard street

Smith, Alfred (of A. & J. S.), 130 Hamilton place

Smith, Alfred, chief clerk and accountant (Corporation Tramways), 61 Fonthill road

Smith, Alfred A., sales manager (Claud Hamilton [Abdn.], Ltd.), Newlands, Broomhill road

Smith, Andrew, grocer and spirit merchant, 165 Gallowgate. **Telephone No. 4098**; *h* 7 Pitstruan place
Smith, Andrew (late P.O.), 111 Mile-end avenue
Smith, Andrew, butcher (F. W. F. Wishart), 84 Fonthill road
Smith, Arthur E., L.D.S., R.C.S.(Edin.), dental surgeon, 2 Hosefield avenue
Smith, B. M., photographic dealer, 645 George street; *h* 376 King street
Smith, Charles (Finlay, Manson & Co.), 475 Great Western road
Smith, Charles E., assistant gas engineer (Gas Works), 390 Great Western road
Smith, Clarence S., commercial traveller (Van Den Berghs, Ltd.), 80 Bedford place
Smith, David, session clerk (Stoneywood Parish Church), 11 Stoneywood road, Bucksburn
Smith, David, 173 Victoria road
Smith, Douglas G., licensed grocer, 49 Park street; *h* 222 Hilton drive
Smith, Duncan, 23 Irvine place
Smith, Ferguson S., manager (of Trail & Fletcher, Ltd.), 284 Great Western road. **Telephone No. 3470**
Smith, Forbes G., commercial traveller (H. Berrington and Co., Ltd., Belfast), 41 Hilton terrace
Smith, Frank I., tea, wine and spirit merchant, 64 Great Northern road. **Telephone No. 2235**; *h* 1 Manor place, Cults
Smith, Frederick K., M.B., Ch.B., M.A., surgeon, 1 Queen's cross. **Telephone No. 1736**
Smith, Sir George Adam, Principal of the University, Chanonry lodge, Chanonry. **Telephone No. 1378**
Smith, George, M.A., LL.D., Hillside, Milltimber
Smith, George, inspector (City Police), 3 Devanha terrace
Smith, G. M., 8 Beechgrove terrace
Smith, George, fruiterer, florist and confectioner, 401 Union street. **Telephone No. 2269**; *h* Clydebank, 8 Salisbury terrace. **Telephone No. 3370**
Smith, George (of Porter & Leighton), 58 Union grove
Smith, George, commercial traveller, 41 Anderson avenue
Smith, Geo. M., general merchant, 187 Crown street; *h* 96 Broomhill road
Smith, George W., family grocer and wine merchant, 124 Union grove. **Telephone No. 2190**; *h* 56 Forest ave.
Smith, George Westwood, 6 Duthie place
Smith, Geo., Hay Tor, 75 Westburn drive
Smith, G. R., Ardmore, Pitfodels

Smith, H. G. (of Wm. Kennaway, Ltd.), 269 Great Western road
Smith, Harold Edgar, M.A., M.B., Ch.B., ophthalmic surgeon, 12 Rubislaw terrace. **Telephone No. 2971**
Smith, Harvey H., general manager (N. of S. Bank Ltd.), 1 Gladstone place
Smith, Henry J., church officer (West Church of St. Andrew), 44 Bon-Accord terrace
Smith, Hugh M. B., clerk, 28 West Mount street
Smith, Isaac James, cabinetmaker, 27 Fraser pl.; *h* 115 Middlefield terrace
Smith, Jack R., local representative (Swift & Co.), 104a Holburn street. **Telephone No. 1947**
Smith, James, & Son, wholesale watch and clock makers, dealers in watch tools and materials, 37 Market st.
Smith, James, boot and shoe maker, 655 Holburn street; *h* 119 Union grove
Smith, James, janitor, Lodge, Broomhill school
Smith, James, gardener, 4, 5, & 6 Market hall. **Telephone No. 916;** *h* Braeside, Mannofield. **Telephone No. 4029**
Smith, James, teller (Aberdeen Savings Bank), 4 Manor place, Cults
Smith, James, engineer, Ferguslea, 24 Angusfield avenue
Smith, James (Bon-Accord Press), 21 Brighton place
Smith, James, jobbing joiner, 31, *h* 69 Cotton street
Smith, James, 101 Crown street
Smith, James B., commercial traveller (Lever Bros. Ltd.), 1 Tullos place
Smith, James D., works foreman, 177 Hilton drive
Smith, James G., captain, berthing master (office, Regent Bridge house), 22 Regent quay
Smith, James G., 637 George street
Smith, Rev. James K., M.A., 72 Beaconsfield pl. **Telephone No. 3509**
Smith, James Littlejohn, cashier (The N. of S. and O. and S. Steam Nav. Co., Ltd.), 147 Clifton road
Smith, James M., district traffic supt. (L. M. & S. Rly.), 20 Hamilton place
Smith, James W. (of Alex. Stephen & Son), 46 Union gr.
Smith, J. A., marine engineer, 335 Great Western road
Smith, J. Geo., licensed grocer, 13, *h* 15 Inverurie road, Bucksburn
Smith, J. H., newsagent, stationer and tobacconist, 8 Schoolhill
Smith, J. Kimberley, Mus.Bac., F.R.C.O., music master (Robert Gordon's College), 39 Wellbrae terrace

Smith, John D., shoemaker, 1A Caroline place; *h* 277 Union grove
Smith, John G., Director of Gordon Evangelistic Mission, 178 Mid Stocket road
Smith, John, & Co., iron and nail merchants, 5 Shoe lane. **Telephone No. 112**
Smith, John, M.D., D.Sc., D.P.H., city bacteriologist, City Hospital laboratory. **Telephone No. 2242**; *h* 96 Stanley street
Smith, John, slater and cement worker, Leadside road. **Telephone No. 3704**; *h* 13 Richmond terrace
Smith, John, fish merchant, Russell road; *h* 3 Caledonian place
Smith, J. M., & Son, coach painters, 58 Gerrard street
Smith, J. M. (of J. M. S. & Son), 330 Hilton drive
Smith, John St. John, L.D.S., R.F.P. & S.(Glas.), dental surgeon, 6 Bon-Accord cres. **Telephone No. 4344**
Smith, John W. (of Matthew & S.), 140 Duthie terrace
Smith, Laurence (of W. Dunningham & Co.), 43 Holburn road
Smith, Lewis, & Son, wholesale booksellers, stationers and printers, 3 McCombie's court and 55 Netherkirkgate. **Telephone No. 661.** Printing office, 52 Netherkirkgate
Smith, Lewis (of L. S. & Son), 53 Queen's road
Smith, Lewis A., hatter, hosier and glover, 219 Union st. **Telephone No. 2414**; *h* 47 Carlton place
Smith, L. P., hairdresser, 36-37 New Market; *h* 54 Wellington street
Smith, Malcolm, 86 Hamilton place
Smith, Montgomery, F.I.A.(Scot.), auctioneer and valuator (Belmont Auction Mart), Hillocks, Bucksburn
Smith, P. C., motor contractor, 26 Fraser road. **Telephone No. 4575**
Smith, P. C., confectioner, 57 Summer street; *h* 154 Hilton avenue
Smith, Richard, 28 Stanley street
Smith, R. D., grocer, 49 Baker street. **Telephone No. 2928**; *h* 12 Desswood place
Smith, R. J., draper, London house, 21 Rosemount via. and 30 Schoolhill; *h* 45 Elmfield avenue
Smith, R. K., & Co., hatters and outfitters, 403 Union street. **Telephone No. 3450**
Smith, R. K. (of R. K. S. & Co.), 3 Marine terrace
Smith, Robert, commercial traveller (John Jeffrey & Co., brewers, Edinburgh), 140 Hammerfield avenue
Smith, Robert, storekeeper, 153 Broomhill road

Smith, Robert, Claremont house, 99 Claremont street
Smith, Robert Cheyne, postman, 69 Whitehall road
Smith, Robert G., painter and decorator, Cottage brae, Nellfield place. **Telephone No. 1831**; *h* 1 Cottage brae, Nellfield place
Smith, Robert T., tailor, 66 St. Nicholas street; *h* 28 Maberly street
Smith, Stewart A., 44 Carlton place
Smith, S. C. H. (H.M. Inspector of Taxes, 2nd District), 28 Carlton place
Smith, Thomas B., headmaster (St. Paul Street School), 92 Desswood place
Smith, T. B., 51 Beechgrove terrace
Smith, T. C., & Co., Ltd., automobile and electrical engineers; open day and night (including Sunday). Garage, showrooms, and office, 21-25 Bon-Accord st.; Electrical Dept., 14-18 Bon-Accord st. Telephone Nos. 4130, 4131; Telegraphic address, "Ignition, Aberdeen"
Smith, Thomas J. (Cert.) R.S.I., R.P., plumber, gasfitter and sanitary engineer, 173 Rosemount place. **Telephone No. 2216**; *h* 83 Mile-end avenue
Smith, Wilfred H., assistant superintendent (P.O.), 8 Fonthill road
Smith, W., & Son, Ltd., seedsmen, nurserymen and florists, 18 Market street and 1, 3 and 5 Hadden st. **Telephone No. 575.** Nurseries, Hazlehead. **Telephone No. 4506**
Smith, W., & Sons, printers and publishers, Bon-Accord Press, 7 Belmont street. **Telephone No. 324**
Smith, Wm., spirit dealer, 2, 4 and 6 Guild street (Empire Bar); *h* 34 Cedar place
Smith, W. D., chemist, 26 Balmoral place
Smith, W. McQueen, advocate (of Robertson & McQ. S.), 62 Gray street. **Telephone No. 2832**
Smith, William, local secretary (A. N. & Hull Steam Co., Ltd.), 19 Roslin terrace
Smith, Wm., jun., artist, 259 Union street; *h* 21 Brighton place
Smith, Wm., tea, wine and spirit merchant (Public Steelyard), 530 and 534 Gt. Western road. **Telephone No. 1522**; *h* Ellerslie house, Craigton road. **Telephone No. 1522a**

Smith, Wm., house carpenter and builder, 151 West North street. **Telephone No. 2728**; *h* 41 Elmbank terrace
Smith, William, basket maker, 40 Walker rd. **Telephone No. 1749**; *h* 52 Grampian circle
Smith, William, painter and decorator, 4B St. Swithin st. **Telephone No. 2353**; *h* 58 Hammerfield avenue
Smith, William, tailor and clothier, 13 Summer street; *h* 27 Thistle street
Smith, William, M.A., retired teacher, 157 Duthie ter.
Smith, W. A. (of J. Smith & Son), 3 Rubislaw place
Smith, Wm. B. Fraser, shipmaster, Glenelg, 241 Queen's road
Smith, W. Mitchell, C.A. (of Bower & S.), 11 Gladstone pl. **Telephone No. 2133**
Smith, W. R., licensed grocer, 31 Hollybank place and 144 Hardgate; *h* 29 Hollybank place
Smith, Wm. H., commercial traveller (T. Ogilvie & Son), 23 St. Swithin street
Smith, William T., assistant manager (A. Hall & Co., Ltd.), 424 King street
Smith, Wilson H., LL.B., advocate, 19 Union st. **Telephone No. 777**
Smith, Ethel, tea rooms. Commercial quay; *h* 2 Nelson pl.
Smith, Mrs. Alex., 9 Forest road
Smith, Mrs. Charles, 21 Belvidere street
Smith, Mrs. Chas. H., 62 Union row
Smith, Mrs. George, Kilreen, 23 King's gate
Smith, Mrs. George, 25 Anderson drive
Smith, Mrs. Gordon, 3 Queen's rd. **Telephone No. 2511**
Smith, Mrs. Helen Jane, 46 Fountainhall road
Smith, Mrs. J. A., 35 Albert street
Smith, Mrs. J. H., 46 Ashley gardens
Smith, Mrs. James J., 215 Great Western road
Smith, Mrs. James, 20 Rubislaw terrace
Smith, Mrs. James, 4 Belmont place
Smith, Mrs. James, Kaimhill cottage, Bieldside
Smith, Mrs. Jane, 200 Westburn road
Smith, Mrs. John Smart, 9 Richmondhill place
Smith, Mrs. John, 160 Great Western road
Smith, Mrs. John, 204 Westburn road
Smith, Mrs. John, 24 Gladstone place
Smith, Mrs. John, 3 Manor place, Cults
Smith, Mrs. L., Protea, Oakhill road
Smith, Mrs. M. A., Pittodrie, 24 Richmondhill place. **Telephone No. 3132**
Smith, Mrs. Margaret, dressmaker and costumier, 1A Forbesfield road

Smith, Mrs. Peter, 137 Blenheim place
Smith, Mrs. P. W., Newlands, Broomhill road
Smith, Mrs. William, 1 Queen's terrace. **Telephone No. 1519**
Smith, Mrs. William, Donbank Tea Rooms, Donbank cottage, Bridge of Don. Telephone No. 2851Y1
Smith, Mrs. William, 24 Argyll place
Smith, Mrs. Wm., Parkhill, 261 Westburn road
Smith, Mrs., 7 St. Devenick terrace, Cults
Smith, Mrs., 23 Beaconsfield place
Smith, Mrs., Ardgowan, Westburn crescent
Smith, Mrs., apartments, 245 Union street
Smith, Miss A., Corleith, 7 Deemount gardens
Smith, Miss Alice, dressmaker, 33 Great Northern road
Smith, Miss Annie, ladies' nurse, 88 Great Western road
Smith, Miss C., fruiterer and confectioner, 247 George st.
Smith, Miss Connell, 3 Rubislaw place
Smith, Miss Edith Emslie, 8 Crown street
Smith, Miss Gordon, 52 Mile-end avenue
Smith, Miss Helen E. G., hon. sec. (Aberdeen Women Citizens' Assoc.), 62 Clifton road
Smith, Miss Leggat, 69 Beaconsfield place
Smith, Miss Maggie, dressmaker, 233 George street
Smith, Miss M. W., 34 Rosebery street
Smith, Miss R. Anna, deaconess (West Church of St. Nicholas), 103 Whitehall place
Smith, Miss (of W. B. Anderson, photographer), 54 St. Swithin street
Smith, Miss, 68 Desswood place
Smith, Miss, Viewmont, 84 King's gate
Smith, Miss, 61 Fountainhall road
Smith, Miss, 12 Carden place. **Telephone No. 2231**
Smith, Miss M. B., 60 Duthie terrace
Smith, Misses Rae, 28 Stanley street
Smith, Misses, 66 Cairnfield place
Smith, Misses, 47 Richmondhill road
Smith, Misses, 29 Ashley road
Smith, Misses, 50 Salisbury terrace
Smith, Misses, 43 Holburn road
Smylie, Roland Cecil, commercial traveller, 26 Camperdown road
Smyth, Miss, 63 Osborne place
Sneddon, Thomas, commercial traveller, 19 Richmondhill road
Snowie, Jas., manager (Harbour Boot Store), 43 Caledonian place

Soper, Frank A., L.D.S., R.C.S.(Eng.), dental surgeon, 20 Golden sq. **Telephone No. 2284**; *h* Malcolm's mount, Stonehaven
Sor-Tox Vermin Exterminator; J. W. Adan, manufacturer, 60 George street
Souden, Miss, costumière, 173A Union street. **Telephone No. 914**
Souper, H. Ross, M.A., M.D., Ch.B., aural surgeon, 13 Victoria street. **Telephone No. 3017**
Soutar, Charles, music teacher, 14 St. Swithin street
Souter, Alexander, Professor of Humanity, F.B.A. (University), 9 College bounds
Souter, A. G., superintendent (Harbour Works), 75 Polmuir road. **Telephone No. 3072**
Souter, James (retired station master), 83 Hammerfield avenue
Souter, James, carrier, 129 Loch street; *h* The Square, Tarland
Souter Rat Extermination Co., 46 Marischal street
Souter, Robert, 43 Carlton place
Souter, W. Clark, M.D.(Abdn.), D.O.(Oxon.), ophthalmic surgeon, 9 Albyn place. **Telephone No. 2083**
Souter, Mrs. Alex., 113 Whinhill road
Souter, Mrs. George, 43 Carlton place
Souter, Mrs. Margaret, 17 Desswood place
South Aberdeen Unionist Association, headquarters, 230 Union st.; secretary, J. Cranna. **Telephone No. 4261**
South, Mrs. Walter, 181 Forest avenue
Souttar, David, cabinetmaker and upholsterer, 211-213 Rosemount place
Souttar, Mrs. D., 202 Mid Stocket road
Souttar, Miss Marjorie, 26 Carlton place
Soutter, James C., M.A., teacher (Grammar School), 3 Queen's gardens
Soutter, Robert Veitch, solicitor (Hunter & Gordon), 19 Fonthill terrace
Soutter, Wm., marine engineer, 47 Albury place
Soutter, Miss Margaret J., teacher, 82 Cairnfield place
Sowden, Geo., 89 Irvine place
Spalding, Alex. W., cashier (Hunter & Gordon), 40 Hamilton place
Spalding, James, jun., gent.'s outfitter, 206 King street; *h* 2 Jasmine terrace
Spalding, John M. (of Wm. Lumsden & Son), Balquhidder, Murtle
Spalding, Miss I. F., milliner, 22 King st.; *h* 2 Jasmine terrace

Spark, George, jun., 68 Gladstone pl. **Telephone No. 2003**
Spark, M. A. M., motor engineer, 44 to 50 West North street. **Telephone No. 4426;** *h* 10 Hilton road
Spark's Electrical Engineering Works, electrical and mechanical engineers, 283-287 King street; J. Gray Chrystal, manager. **Telephone No. 1085**
Speaker's Bible, 11 King's gate
Speirs, Alexander, M.A., B.Sc., teacher, 34 Hamilton pl.
Speirs, Jas., 60 Hilton road
Spence, B., boot and shoemaker, 549, *h* 549a George st.
Spence, David C., sales manager, 108 Broomhill road
Spence, Geo. L. Shivas, chemist, 138 Rosemount place. **Telephone No. 267;** *h* 15 Belvidere crescent
Spence, John, Ph.C. (successor to W. A. Ness), chemist, 624 King st. **Telephone No. 2776;** *h* 7 School place
Spence, John M. M., engineer, 44 Holburn road
Spence, William, chemist, 124 Blenheim place
Spence, Mrs., 23 Argyll place
Spence, Mrs., Mayfield, Cults
Spence, Margaret, ladies' hairdresser, 30 Church street, Woodside
Spencer, Isaac, & Co. (Aberdeen), Ltd., oil manufacturers, colour paint, enamel, and varnish manufacturers, leather merchants, belt and leather hose manufacturers, Albert quay. **Telephone Nos. 3364, 3365. Telegraphic address, "Extractor, Aberdeen."** Mr. Spencer's **private phone No. 3366**
Spencer, John (of I. S. & Co. [Aberdeen], Ltd.), Binghill, Murtle. **Telephone No. Culter 10**
Spiby, Caleb, oil mill manager (Aberdeen Commercial Co., Ltd.), 40 Victoria street
Spiller, Thos., sacrist, Marischal College
Spittal Motor and Engineering Works, 22 St. Peter street. **Telephone No. 3406**
Spittal, Mrs., 128 Mid Stocket road
Springbank Cemetery, Countesswells road; open in summer on week days from 9 a.m. to 8 p.m., and on Sundays from 12.30 p.m. to 6 p.m.; winter, from 12.30 p.m. till 5 p.m.; superintendent, Walter Oliver, The Lodge. **Telephone No. 1323**
Squair, Mrs. F. W., 153 Forest avenue
Stables, Alexander, 36 Holburn road
Stables, James, 240 Union grove and Bellevue, Newtonhill
Stables, Wm., branch manager (National Insurance Co. of Great Britain, Ltd.), 171 Forest avenue
Stables, Wm., cashier (N. B. and Mercantile Insurance Co., Ltd.), 10 Richmond terrace

Stables, Miss J. A., 59 Cranford road
Stalker, Alexander, chimney sweeper, 83 King street
Stalker, Alexander R., hotel keeper, 16-18 Oldmeldrum road, Bucksburn
Stalker, George (of G. M. S.), 65 Cairnfield place
Stalker, Geo. M., monumental sculptor and polisher, 32 and 36 Jute street. **Telephone No. 1303.** Show-yard, 363 and 365, *h* 534 King street
Stalker, James, automobile engineer, 84 Bonnymuir place. **Telephone No. 4081**; *h* 534 King street
Standard (The) Fishing Company of Aberdeen, Ltd.; secretary, William Hutchison, 14 Bon-Accord square; manager, H. A. Holmes, 164 Market street. **Telephone No. 1013**
Standard Life Assurance Co. (The), 154 Union street; local secretary, H. P. Hutchison Taylor. **Telephone No. 3493**
Standard Supply Co., printers and stationers, Fish Market buildings, Market st. **Telephone No. 2059**
Stanforth, A. & N., fruiterers and confectioners, 24 Regent quay; *h* 26 Duthie terrace
Stanley Hotel, 39 and 40 Regent quay
Star (The) Boot Co., Ltd., 262 George street; James Johnston, manager
State (The) Assurance Co., Ltd., transacts Fire, Loss of Profit by Fire, Marine, Burglary, Personal Accident and Sickness, Workmen's Compensation (including Domestic Servants), Bonds of Caution, Fidelity Guarantee, Third Party (Driver's Accident, Public Liability, Property Owner's Liability, Lifts, Hoists, Cranes), Golfers, Plate Glass, Motor Vehicles, Cycles, Wireless Apparatus, Live Stock, etc., 220 Union street; Local Board, Wm. Allan, Esq., chairman, G. H. Bower, Esq., advocate, J. J. Williamson, J.P.; Local Marine Underwriter, Francis R. Gordon, 9 Crown street; D. J. Morton, district inspector. **Telephone No. 802**
Station Garage (G. & N. Sellar), Rennie's wynd. **Telephone No. 1357**
Station Hotel, 74, 76 and 78 Guild street. **Telephone No. 2962.** London and North Eastern Railway Co., proprietors
Stead & Simpson, Ltd., boot and shoe makers, 49 Union street; manager, Robert Fraser
Steel, James Dawson, dairy manager (N. Co-op. Soc., Ltd., Berryden road), 28 Erskine street
Steele Bros., electrical and mechanical engineers, 111 Willowbank road

Steele, A., & Co., wholesale confectioners and agents, 42 Windmill brae. **Telephone No. 520**
Steele, A. (of A. S. & Co.), 100 Stanley street
Steele, F. G. (of S. Bros.), 111 Willowbank road
Steele, Miss L., Central Restaurant, Powis terrace; *h* 20 Hilton street
Steele, Miss, 61 Holburn street
Stephen & Duthie, engravers, 56 Upperkirkgate. **Telephone No. 1425**
Stephen & Esson, cycle and perambulator agents, 281 Rosemount place
Stephen & Smith, advocates, Canada house, 201 Union street. **Telephone No. 2581**
Stephen, Adrian Hay, L.L.C.M., E.L.O., teacher of elocution, 24 Holburn road
Stephen, Alex., & Son, wholesale merchants and druggists, 26 John street. **Telephone No. 407**
Stephen, Alex., plasterer and tile fixer, 380 George street. **Telephone No. 1359**; *h* 65 Westburn road. **Telephone No. 1359**
Stephen, Alex. (of Alex. Stephen & Son), Raybank, 280 Broomhill road. **Telephone No. 3715**
Stephen, Alex. (Birnie, milliner and draper), Alt-na-Braigh, Milltimber
Stephen, Alexander Bremner, insurance resident secretary, 46a Union street. **Telephone No. 891**; *h* 43 Cairnfield place
Stephen, Alexander G., branch manager (N. Co-op. Socy., Ltd., 64 Commerce street), 9 Fraser street
Stephen, Andrew, solicitor, 48A Union street
Stephen, Andrew, Hawthorn, 290 Broomhill road
Stephen Bros., motor engineers and hirers, 58 Craigie loanings. **Telephone No. 3849**
Stephen, Charles M., motor engineer, 25 Albyn lane (off Albyn grove). **Telephone No. 1164**; *h* 78 Leslie ter.
Stephen, David, commercial traveller (Clarke, Nickolls and Coombs, Ltd., London), Chalfont, School road
Stephen, David R. (of Caie & Co.), 469 King street
Stephen, Edward S. (of Watt & S., Ltd., chemists), 47 Braemar place
Stephen Fishing Co., Ltd.; secretary, Samuel Troup. Registered office, 172 Market street
Stephen, Frank, commercial traveller (W. Watt Hepburn), 298 Clifton road
Stephen, George, tobacconist, 32 Holburn street
Stephen, George, carpenter and joiner, 12 Wellington pl. **Telephone No. 2007**; *h* 16 Hammersmith road
Stephen, George, engraver, 67 Westburn road

Stephen, G. H., fish merchant, Raik road. **Telephone No. 3838**; *h* Dundonnie, 78 Hammerfield avenue
Stephen, Henry G. (of Alex. S. & Son), 352 Great Western road
Stephen, H. J. (of Stephen Bros.), 7 Devanha terrace
Stephen, James, 52 Elmbank terrace
Stephen, James (of J. S. & Sons), 31 Holburn street
Stephen, James, & Sons, carvers, gilders, and picture frame makers, 49 and 50 Woolmanhill. **Telephone No. 553**
Stephen, James, M.D., 52 Polmuir road
Stephen, James A., M.B., D.P.H., medical officer (Maternity and Child Welfare, 41½ Union street). **Telephone No. 3740**; *h* 12 Albyn terrace. **Telephone No. 4422**
Stephen, James A., secretary (J. M. S., Ltd.), 30 Craigie park
Stephen, James, jun. (of J. S. & Sons), 31 Holburn street
Stephen, J. F. (of S. & Esson), 87 Gray street
Stephen, James L., motor and electrical engineer, garage, Albert lane, off Albert street. **Telephone No. 4381**; *h* 36 Essiemont avenue
Stephen, J. Mackenzie, fishcurer, 7 Devanha terrace
Stephen, J. M., Ltd., bakers and restaurateurs, 14 King street and 40 Schoolhill
Stephen, J. M. (of J. M. S., Ltd.), 196 Westburn road
Stephen, J. M., bank accountant (N. of S. Bank Ltd., Harbour Branch), 13 Cairnfield place
Stephen, J. M., accountant, 8 Blenheim place
Stephen, John H., M.B., Ch.B., D.P.H., 17 Rubislaw terrace. **Telephone No. 3494**
Stephen, John H., engraver and copperplate printer, 14 St. Nicholas street
Stephen, John N. (of T. S. & Son and Stephen Fishing Co., Ltd.), 50 King's gate. **Telephone No. 4745**
Stephen, John R., fishcurer, South Esplanade west; *h* Rocksley, 252 Queen's road. **Telephone No. 1051**
Stephen, John, cashier (drapery dept., N. Co-op. Socy., Ltd.), 45 Cairnfield place
Stephen, John (late P.O. telegraphs), 211 Forest avenue
Stephen, John, 45 Great Northern road
Stephen, M. V. (of Stephen Bros.), 7 Devanha terrace
Stephen, Richard F., printer (of Milne & S.), 58 Hamilton pl.
Stephen, Robert, bookseller, 26 Upperkirkgate
Stephen, Robert, missionary, 66 Stanley street
Stephen, Thos., & Son, consulting engineers, 172 Market street. **Telephone No. 1110. Telegraphic address, "Punctual, Aberdeen"**

Stephen, Thos. (of T. S. & Son), Abernethy house, 393 Great Western road. **Telephone No. 1786**
Stephen, W. A., bank agent (N. of S. Bank Ltd., Western Branch), 262 Union street. **Telephone No. 3523**
Stephen, W. C., manager (Scottish Co-op. Wholesale Soc., Ltd.), 34 Albury road. **Telephone No. 542**
Stephen, Wm. D. (of Gray, Watt & Co., Ltd.), Glasterberry, Milltimber. **Telephone No. Culter 55**
Stephen, Wm. E. (Robt. Younger, Ltd., Edinburgh), 60 Hilton place
Stephen, William, marine engineer, 15 Chattan place
Stephen, Wm. (of Henderson & Stephen), 5 Countesswells road. **Telephone No. 453**
Stephen, W. Thomson, representative (Ogston & Tennant, Ltd.), 48 Forbesfield road
Stephen, Elizabeth D., A.L.C.M., teacher of music, 48 Seaforth road
Stephen, Margaret H., maternity nurse (C.M.B.), 21 Lilybank place
Stephen, Mrs. David, 9 Balmoral place
Stephen, Mrs. James B., 56 Gray street
Stephen, Mrs. Susan Rennie, 23 Cranford road
Stephen, Mrs., 34 Belvidere street
Stephen, Miss B. A., board residence, 375 Union street
Stephen, Miss E. H. (of G. Stephen, tobacconist), 16 Hammersmith road
Stephen, Miss Isabel, teacher (St. Andrew's Cathedral School), 67 Westburn road
Stephen, Miss J. F., 34 Belvidere street
Stephen, Miss, teacher, 30 Devonshire road
Stephen, Miss, 98 Devonshire road
Stephen, Miss, 46 Carlton place
Stephen, Miss, 19 Gray street
Stephen, Misses M. & E. (of Robert S.), 153 Skene street
Stephenson, Charles H., blacksmith, 15 Bon-Accord lane; *h* 21 Hartington road
Stephenson, Robert D., musician (drums and trumpet), 254 Union grove
Stephenson, Mrs., 57 Brighton place
Stephenson, Alice, pianist, 65 Beaconsfield place. **Telephone No. 321**
Steuart, E., 105 Cromwell road
Steven, John, tobacconist and stationer, 17 South Mount street; *h* 19A Mount street
Stevens, Rev. Alan W., M.A.(Oxon.) (St. Paul Street Congregational Church), 104 King's gate

Stevenson & Harris, compass adjusters and opticians, 210 and 212 Market street. **Telephone No. 823**

Stevenson & Russell, watchmakers, opticians and clockmakers, 55A St. Nicholas street

Stevenson, James, & Son, painters and decorators, 508 George street

Stevenson, John, fish merchant, 62 Huntly street; *h* 75 Fonthill road

Stevenson, M. M., general merchant, 26 Portland street

Stevenson, William (of Le Fevre & S.), 36 Summerfield terrace

Stevenson, William, 33 School road

Stevenson, Mrs. Elizabeth, 18a Beechgrove terrace

Stevenson, Miss, apartments, 19 Bon-Accord crescent

Stevenson, Misses, 30 Burns road

Stevensons, launderers, artist dyers, and cleaners; works, Seaforth road; branches, 260A Union street, 205 George street, 237 Rosemount place, 39 Bridge street, and 50 Victoria road. **Telephone Nos. 4100-4101**

Stewart & Co., Limited, Bon-Accord Granite Works, 21 to 49 Fraser road. **Telephone No. 1390.** Branch works, St. Mary st., Dumfries; quarries, Creetown, Kirkcudbrightshire

Stewart & Lafferty, hairdressers, 39 Rosemount viaduct. **Telephone No. 3100**

Stewart & Murray, advocates and notaries public, Clydesdale Bank buildings, 232a Union st. **Telephone No. 117. Telegraphic address, "Signum, Aberdeen"**

Stewart, Alex., grocer and provision merchant, Summerville, Bieldside. **Telephone No. Cults 61**

Stewart, Alex., railway agent (L. M. & S. Rly.), St. Catherine, Abbotswell road, Bridge of Dee

Stewart, Alex., cashier, 10 Hilton street

Stewart, Alex. S., tailor and clothier, 67 George st.; G. H. Birnie, proprietor. **Telephone No. 2117**

Stewart, Arthur Douglas (E. A. McMillan, Ltd.), 68 Ferryhill road

Stewart, C. & W., wholesale and retail wine and spirit merchants, 19 Adelphi. **Telephone No. 692**

Stewart, Charles, & Son, slaters, 11 and 13 Don street, Woodside

Stewart, Charles, jobbing gardener, 60 Gordon street

Stewart, Charles F. H., inspector (N.B. and M. Insce. Co., Ltd.), 50 Middlefield crescent

Stewart, Charles (of Charles S. & Son), 15 Don street, Woodside
Stewart, David M., commercial traveller (Jamieson Bros., Ltd.), 6 Osborne place
Stewart, Colonel D. B. D., Banchory house, Banchory-Devenick. **Telephone No. Aberdeen 1865**
Stewart, D. W., spirit dealer, 97 High street; *h* 2 Blackburn place
Stewart, Edward, heating engineer, 26 Prospect terrace
Stewart, Francis D., cooper, 80 College street
Stewart, Francis Hay, postman, 131 Union grove
Stewart, Frederick R., B.Sc., A.M.Inst.C.E., 7 Rubislaw den south
Stewart, George, & Co., florists, fruiterers, and confectioners, 85 King street. **Telephone No. 955**
Stewart, G. Harper, insurance manager (Ocean Accident and Guarantee Corporation, Ltd.), Fernlea, Annfield terrace
Stewart, Henry, granite merchant (of S. & Co., Ltd.), 98 Mile-end avenue
Stewart, Isaac, cabinetmaker, 5 Stephen place
Stewart, James, J.P., granite merchant (Garden & Co.), Granville lodge, 403 Great Western road
Stewart, James, fish merchant, 137 Park street
Stewart, James, provision merchant, 79, *h* 76 Summer st.
Stewart, James (of John Dean), 21 West Mount street
Stewart, Rev. James S., B.D. (Beechgrove Church), 39 Forest road
Stewart, James S., M.B., Ch.B., Clifton House, 326 Clifton road. **Telephone No. Woodside 24**
Stewart, Jas. M., foreman (Wm. Farquharson & Son), 34 Bedford road
Stewart, James W., insurance agent, 16 Hilton street
Stewart, John, & Son, painters and decorators, 44 Thistle street. **Telephone No. 3668**
Stewart, John, painter (of J. S. & Son), 210 Union grove
Stewart, John, janitor, School lodge, Cults
Stewart, John D., M.A., lecturer in physics, Robert Gordon's Colleges, Schoolhill
Stewart, John G. C. (*Aberdeen Press & Journal*), 139 Great Western road
Stewart, John Gerrie, agent (Aberdeen & Northern Friendly Society), 84A Skene square
Stewart, J. J., hosier, glover and fancy drapery, 432 Union street; *h* 44 Gray street
Stewart, Joseph, boiler cleaner, 215 Market street. **Telephone No. 3812**; *h* 21 Tullos place

Stewart, Kenneth, dental surgeon, 20 Oldmeldrum road, Bucksburn
Stewart Park, Woodside; entrance from Anderson road and Hilton road; superintendent, Wm. B. Clark
Stewart, Philip W., M.B., Ch.B., View house, View ter. **Telephone No. 2681**
Stewart, Robert, M.A., teacher (Central Secondary School), 23 Chestnut row
Stewart, Robert G. (local taxation officer), 27 King's gate
Stewart, Robert Reith, teacher of mathematics (Gordon's College), 51 Elmbank terrace
Stewart, Rev. R. W., B.D., B.Sc. (Ferryhill South Church), 54 Polmuir road. **Telephone No. 4432**
Stewart, Thomas, beef and pork butcher, 200 George st. **Telephone No. 337**; *h* 10 Bedford place
Stewart, William, M.A., A.C.P., L.C.P., teacher, 51 Stanley street
Stewart, William, pianist, 9 Devanha terrace
Stewart, William, granite merchant (of S. & Co., Ltd.), Dunallan, 163 Clifton road
Stewart, William, retired schoolmaster, 40 Irvine place
Stewart, Wm. (of E. A. McMillan, Ltd.), Beechhill house, Springfield road. **Telephone No. 2719**
Stewart, Wm., commercial traveller, 99 Willowbank road
Stewart, Wm. A., J.P., granite merchant (Garden & Co.), 44 Morningfield road
Stewart, William Alex., watchmaker, 83 Chapel street; *h* 13 Allan street
Stewart, W. J. M., watchmaker, 5 King street, Woodside
Stewart, W. M. (of Porter & Leighton), 225 Gt. Western road
Stewart, William P., M.A., teacher of mathematics (Grammar School), 16 Hilton street
Stewart, Mrs. A., 50 Hilton place
Stewart, Mrs. C. G., 10 Albert street
Stewart, Mrs. Donald, 25 Devanha Gardens south
Stewart, Mrs. G. M., 7 Richmondhill place
Stewart, Mrs. Jas., 41 Duthie terrace
Stewart, Mrs. R. Arthur, 40 Desswood place
Stewart, Mrs. Wm., 41 Hilton street
Stewart, Mrs., 59 Fountainhall road
Stewart, Mrs., 84 Blenheim place
Stewart, Mrs., 81 Braemar place
Stewart, Miss Grainger, Lethendry, West Cults
Stewart, Miss I., bookseller and stationer, 63 Thistle st.
Stewart, Miss L. J., 123 Hamilton place
Stewart, Miss, 97 Blenheim place

Stewart, Miss, 24 Hammerfield avenue
Stewart, Miss, dressmaker, 4 Great Western road
Stewart, Misses, 20 Richmondhill place
Stewart, Misses, 14 Rosebery street
Stewart, Misses, teachers, 101 Anderson Drive south
Stewarts, Clothiers, Ltd., tailors and clothiers, 64 St. Nicholas street and 35 Union street
Still, John, house agent, 83A Crown street
Still, John, jun. (Milne & Pledge), 73 Devonshire road
Still, Stanley, L.D.S., R.C.S.(Edin), dental surgeon, 22 Victoria street. **Telephone No. 3963**; *h* 45 Smithfield road
Still, William, manager (Bon-Accord Coal Co.), 432 Holburn street
Still, Wm., Ltd., fishcurers, North Esplanade west. **Telephone Nos. 2524-2525**
Still, Wm. (of Wm. S., Ltd.), 83 Blenheim place. **Telephone No. 2147**
Still, Mrs. John, 6 Fonthill terrace
Stirling, John, representative (Pinchin Johnson Co., Ltd.), 22 Crathie terrace
Stirling, Mrs., draper, 275 Rosemount place; *h* 41 Beechgrove terrace
Stirrat, Alexander Y., marine surveyor, 11 Devonshire road. **Telephone No. 1704**
Stiven, Rev. David Sime, M.C., B.D. (Gilcomston St. Colms Church), 117 Hamilton place
Stobie, Mrs. A., apartments, 54 St. Nicholas street
Stoddart, T. K. (E. H. Lawton), 57 University road
Stoddart, Jeannie Fleming, district nurse, 1 Mugiemoss road, Bucksburn
Stonehaven (The) Bay Hotel Co., Ltd.; secretaries, G. & J. McBain, C.A., 11 Golden square
Stopani, Charles, postman, 402 Hilton drive
Stordy, J. & G. M., music teachers and entertainers (Banjoists, Pianists, Saxophonists), 398 King st. Banjo, Mandoline, and Guitar; conductor, Aberdeen Banjo, Mandoline and Guitar Orchestra. **Dance Bands** at shortest notice. Instrumentalists supplied. Terms
Storer, H. J., Maiville, Primrosehill, Cults
Storie, Cruden & Simpson, advocates, Advocates' Hall, Concert court, Broad street. **Telephone No. 79**
Storie, Mrs. A. J. W., Rubislaw park
Stormonth, Wm. A., 19 Louisville avenue
Stott, Andrew, Lieut.-Com., R.N.R., 39 Carlton place

Stott, Andrew, N.A.C.O., cinematograph operator, 60 Burns road
Stott, Andrew L., M.A. (of J. E. Henderson, Ltd.), 188 Mid Stocket road
Stott, George, & Son, sculptors, 3 Merkland road east. **Telephone No. 437**
Stott, Henry (of G. S. & Son), 466 Clifton road
Stott, J. & R., family grocers and wine merchants, 66 Broomhill road and 36-38 Balmoral place. **Telephone No. 1751**
Stott, James (of J. & R. S.), 40 Balmoral place
Stott, James W., horse shoer and general blacksmith, 44 Fraser place; *h* 10 Elmbank road
Stott, Joseph, spirit dealer, 90 Shiprow; *h* 273 Great Western road
Stott, Robert, family grocer, wine merchant and Italian warehouseman, 53 Albert street. **Telephone No. 1848**; *h* 43 Whitehall place
Stott, William, 4 Hamilton place
Stott, Mrs. James, 41 Carlton place
Stout, Mrs. G., C.M.B., nurse, Morefield, Mid Stocket rd.
Strachan & Co. (Aberdeen), Ltd., wholesale woollen warehousemen, 11a Market street. **Telephone No. 807. Telegraphic address, "Dresses, Aberdeen"**
Strachan, A., 127 Union grove
Strachan, A. L. (of Davidson & Kay, Ltd.), 82 Beaconsfield place
Strachan, Alexander, violin maker, 13 Belmont street; *h* 65 Jasmine terrace
Strachan, Charles, Woodside Bakery, 366 Great Northern road. **Telephone No. Woodside 2.** Branches, 60 and 494 Great Northern road
Strachan, E. A. (of C. Strachan, Woodside Bakery), 213 Forest avenue. **Telephone No. 3395**
Strachan, George R., manual instructor, 14 Camperdown road
Strachan, James, herring exporter and commission agent, 164 Market street; *h* 251 Queen's road
Strachan, James, farmer, Cove farm, Cove Bay. **Telephone No. Cove 19**
Strachan, James Alex., grocer, 41 Broomhill road; *h* 3 Balmoral terrace
Strachan, James Gray (N. of S. Bank Ltd., St. Nicholas Branch), Newhall, Peterculter
Strachan, John, joiner, 35 Rosemount place
Strachan, John, & Sons, Ltd., oatmeal and barley millers, grain merchants, general grinders, and coffee roasters, Gilcomston Mills, Leadside road

Strachan, John, waiter, 6 Pitstruan place
Strachan, John (of J. S. & Sons, Ltd.), Beechgrove house, Beechgrove terrace
Strachan, John, shipmaster, 95 Devonshire road
Strachan, John, retired (P.O. Telegraphs), 30 Erskine st.
Strachan, John, jun. (of J. S. & S., Ltd.), 11 Royfold crescent
Strachan, J. & W. S., leather merchants, 37 Broad street. **Telephone No. 2116**
Strachan, Leslie, dairyman, 126A Skene street
Strachan, Thomas, 28 Grosvenor place
Strachan, Thomas F., jun., bank accountant, 30 Hilton pl.
Strachan, Wm. Alex., agent (N. of S. Bank Ltd., Woodside), Bank house, 431 Great Northern road
Strachan, W. S. (of J. & W. S.), 224 Mid Stocket road
Strachan, Mrs. A., 111 Sunnyside road
Strachan, Mrs. Alex., 136 Rosemount place
Strachan, Miss A., draper, 30 Powis terrace; *h* 41 Elmbank terrace
Strachan, Miss, dressmaker, 125 Huntly street
Strachan, Miss, Servant's and Lodging's Registry, 69 Thistle street
Strachan, Misses, teachers, 27 Westburn drive
Strachan, Misses, 71 Osborne place
Strath, David Murray, Wynndun, Banchory
Strath, John, ironmonger and tool merchant, 35 George street. **Telephone No. 2321**; *h* 50 Irvine place
Strath, J. P., sub-postmaster **(Woodside Post Office)**, 458 Great Northern road; *h* 1 Bank street, Woodside
Strathdee Distillery Company, 100 Great Western road; J. C. McRae, manager
Strathdee, George, baker and confectioner, 231 Rosemount place. **Telephone No. 3596**; *h* 18 Craigie park
Strathdee, Geo., 20 Watson street
Strathdee, Ltd., bakers and confectioners, 100 College st. **Telephone No. 3462.** Branches—12 St. Nicholas st., 54 and 172 George st., 26 St. Clement st., 95 Skene st., and 65 Menzies rd.
Strichen, Alex., 142 Mid Stocket road
Stridgen, J. W., photographer, 315 King st. **Telephone No. 4727**; *h* 63 High street
Stronach, Alex., & Son, advocates, 20 Belmont street. **Telephone No. 1054**
Stronach, Harry Millar, commission merchant, Balata belting, packing etc., 22 Bridge street. **Telephone No. 2027**
Stronach, William, commercial traveller (Lewis Morrison, Ltd.), 41 Elmfield avenue

Stronach, Mrs. Adrian, 2 Union terrace
Stronach, Misses, 107 Bon-Accord street
Stroud, Horace E., trawl owner, fish salesman and ship chandler, 158 Market st. **Telephone Nos. 761 and 2490**; *h* Craigielea, Mannofield. **Telephone No. 1177**
Stroud, H., watchmaker and jeweller, 137 Crown street
Stroud, O. G., shipmaster, 36 Whitehall road
Strouds' Steam Fishing Co., Ltd., 158 Market street
Struthers, A. K. (of Fyfe, Thomson & Co.), 45 Richmondhill road
Struthers, G. R., metal merchant, 8 Burnett place
Struthers, Mrs. Wm., 45 Richmondhill road
Stuart, Alex., grocer and general merchant, 207 Holburn street. **Telephone No. 1567**; *h* 377 Holburn st.
Stuart, A. Mackenzie, K.C., professor of law, 37 Queen's road
Stuart, David, retired, 31 Stanley street
Stuart, Forbes, grocer, tea, wholesale and retail wine and spirit merchant, 73 Huntly street. **Telephone No. 861**; *h* 36 Victoria street
Stuart, George G., butcher, 2 Beechgrove terrace. **Telephone No. 3636**; *h* 18 Beechgrove terrace
Stuart, James, coal merchant, Beehive villa, Balnagask road
Stuart, J. C., superintendent (C. & C. House Purchase Co., Ltd. [Glasgow]), Haddo Villa, Stonehaven
Stuart, Lewis S., boot and shoe maker, 89 Leadside road; *h* 195 Hilton avenue
Stuart, Mitchell, head office manager (N. of S. Bank Ltd.), 22 Gordondale road
Stuart, Robert, late banker, 27 Burns road
Stuart, Wm. A., commercial traveller (J. Fleming & Co., Ltd.), 79 Fonthill road
Stuart, Wm. Rhind, missionary assistant (North and Trinity Church), 31 King street
Stuart, Wm. T., grocer, tea, wine and spirit merchant, 51 Shiprow
Stuart, Mrs. Alex., 15 Fonthill road
Stuart, Mrs. George, 11 Caledonian place
Stuart, Mrs. R., 6 Devonshire road
Stuart, Mrs. Wm., Osborne Hotel, 451 Union street
Stuart, Miss Annie, teacher (St. Peter's R.C. School), 135 Rosemount place
Stuart, Miss G. Lee, M.A., B.Sc. (Rowett Research Institute), 223 Westburn road
Stuart, Miss M., laundress, 13 South Mount street
Stuart, Miss, 11 Ashley road
Stubbs' Mercantile Offices, 21 Bridge street

Studio, The (E. Lentz), Blenheim lane
Sturrock, Misses, 176 Mid Stocket road
Style & Mantle (S. & M. [1928], Ltd.), costumières and furriers, 51 and 53 Union st. **Telephone No. 839**
Styles, Alex., hairdresser, 78, *h* 72 Skene street
Summers, Andrew, 51 Glenbervie road
Summers, D. N. (of J. & D. S.), 18 Great Western place
Summers, G. N., shipping grocer, 3 Princes street. **Telephone No. 2557**; *h* 6 Blenheim place
Summers, J. & D., manufacturing confectioners, 10 Wales street
Summers, J. T., tea, wine and spirit merchant, 590 Great Northern road; *h* 28 Hilton place
Summers, John, plumber and gasfitter, 13, *h* 14 Dee street. **Telephone No. 1205**
Summers, Mrs. James, 37 Devanha Gardens south
Sun Insurance Office, Ltd. (Founded 1710), 214 Union street; Jas. McB. Lesh, district secretary. **Telephone No. 2294. Telegraphic address, "Suffice, Aberdeen."** *See advt.*
Sun Life Assurance Company of Canada, incorporated in Canada with limited liability, 343 Union street; W. E. Leatham, district manager. **Telephone No. 2585**
Sun Life Assurance Society, 160 Union street. **Telephone No. 1931**; W. Wilson Scott, manager
Sunderland Shipmasters' and Officers' Protection Association; W. Dickson, agent, 55 Regent quay
Surgical (The) Appliance Company, surgical instrument makers, 41 Rosemount viaduct. Telephone No. 4280 Telegraphic address, "Surgical, Aberdeen"
Sutherland Arms Hotel, Ltd. (Lairg); secretary, James Carle, advocate, 18 North Silver street
Sutherland Transport and Trading Co., Ltd., automobile engineers; secretary, James Carle, advocate, 18 North Silver street
Sutherland & Co., fruit and flower salesmen, 78 Shiprow. **Telephone No. 3337**
Sutherland, A. G., hairdresser, 1 Chapel street. **Telephone No. 2788**; *h* 489 Great Western road
Sutherland, Alex. Henry, 73 Whitehall road
Sutherland, A. M., hairdresser, 11 Holburn street; *h* 39 Brighton place
Sutherland, Andrew M., shipmaster, 236 Union grove
Sutherland, Rev. David, M.A., retired clergyman, 46 Victoria street

Sutherland, E. A. B., 158 Broomhill road
Sutherland, Ewen M., Homelea, West Cults
Sutherland, George (of Gordon & S., Ltd.), 33 Hamilton place
Sutherland, Jas., retired headmaster, 24 Beaconsfield pl.
Sutherland, J. R., manager and secretary (The Aberdeen University Press, Ltd.), 97 Whitehall place. **Telephone No. 4057**
Sutherland, John, M.A. (Causewayend P. School), 17 Hilton street
Sutherland, John C., 133 Mid Stocket road
Sutherland, John E., resident engineer, Oldmill Hospital
Sutherland, J. S., manager (The Granite Supply Association, Ltd.), Oakbank, Cults
Sutherland, P. Forbes, 18 Mile-end avenue
Sutherland, Rattray P., agent (Aberdeen Savings Bank, Torry Branch), 26 Albyn grove
Sutherland, Robert, head store warder (H.M. Prison), 1 Polwarth road
Sutherland, Robert William, 28 Salisbury terrace
Sutherland, T. Scott, F.R.I.B.A., chartered architect and surveyor, 10 Albyn place. **Telephone No. 1873**; *h* 10 Albyn place. **Telephone No. 1873**
Sutherland, Wm., supt. (P.O.), 233 Rosemount place
Sutherland, Wm., 161 Clifton road
Sutherland, Wm., fish salesman, 300 Clifton road
Sutherland, William J., Hay Lodge, West Cults
Sutherland, Mrs. A. S., 3 Polmuir road
Sutherland, Mrs. Donald, 179 Union grove
Sutherland, Mrs. John C., 27 Erskine street
Sutherland, Mrs. R., 44 Grosvenor place
Sutherland, Mrs. Wm., 26 Osborne place
Sutherland, Miss Annabella, Nessbank, 56 Duthie terrace
Sutherland, Miss Isabella, 91 Ashley road
Sutherland, Miss, 126 Desswood place
Sutherland, Miss, 49 Elmfield avenue
Sutherland, Miss, 16 Osborne place
Sutherland, Miss, 51 Braemar place
Sutherland, Miss, ladies' outfitter, 58 Holburn street; *h* 84 Rosemount place
Suttie's Temperance Hotel, 54 Union street. **Telephone No. 2378.** Mrs. Suttie, proprietrix
Sutton & Co., motor lorry hirers and general carriers, 2 Gaelic lane. **Telephone No. 2464.** Garage, 22 High street. **Telephone No. 4105**
Swainson, Willan, F.R.C.O., A.R.C.M., professor of music, 42 Carden place

Swanney, John, wholesale produce merchant and commission agent, 17 Belvidere street. **Telephone No. 988**

Swanney, John L., warehouseman, 23 Adelphi. **Telephone No. 4585**; *h* 33 Rosebery st. **Telephone No. 988**

Swanson, D. A. (L.N.E.R.), 217 Clifton road

Swanson, George, commercial traveller, Kepplestone cottage, Anderson drive

Swanson, Mrs., Government surplus and army boot stores, 6 and 34 Queen street. Telephone No. 361; *h* Ellabank, Bridge of Don. **Telephone No. 163**

Swapp, George, M.B., Ch.B., physician and surgeon, 167 Great Western road. **Telephone No. 1977**

Swapp, G. H., F.S.M.C., optician, 33 Union street. **Telephone No. 999**; *h* 41 Fountainhall road. **Telephone No. 186**

Swimming Clubs—see pages 82 and 83

Swinney, W. Dixon, F.I.S.E., sanitary engineer, 3 Argyll crescent

Sykes, John V. (of Galloway & Sykes, Ltd.), 30 Desswood place. **Telephone No. 3303**

Sykes, Mrs. M., confectioner, 34 Woolmanhill; *h* 167 Skene street

Syme, Mrs. E., Queen's Bar, 1 Back wynd. **Telephone No. 3789**; *h* 32 Schoolhill. **Telephone No. 3789**

Symmers, James A., shipmaster, 58 Forbesfield road

Symmers, Mrs. G. M., 53 Braemar place

Symmers, Miss E. McT., 16 Belvidere street

Symon, Charles, traffic supt. (Corporation Tramways), 28 Thomson street

Symon, David, 47 Union grove

Symon, James, jun., 16 Bridge street

Symon, Thomas, light carting contractor and motor lorry hirer, 17 Albyn lane. **Telephone No. 2011**

Symon, Wm. E., cashier (Stewart & Murray), 55 Fonthill road

Symon, Miss H., lodgings, 58 Rose street

Symons, David, art master (Central Secondary School), 33 Abergeldie terrace

Tadman, Mrs. K. T., Mecca, Woodstock road. **Telephone No. 4068**

Taggart, Chas., Ltd., mechanical, electrical, motor, and consulting engineers, 12 St. Clair st. **Telephone No. 2346**

Taggart, Charles (of C. T., Ltd.), 139 King street

Taggart, E. B., engineer (J. M. H. & Co., Ltd.), 124 Hamilton place

Taggart, Harry, 87 Cromwell road

Taggart, Jas., & Son, granite merchants and monumental sculptors, 92 Great Western road. **Telephone No. 1658; Telegrams, "Taggart, 1658, Aberdeen."** *See advt.*

Taggart, James J., grocer and wine merchant, 43 Schoolhill; *h* 33 Watson street

Taggart, John A. (of Wm. Taggart & Son), 54 Broomhill road

Taggart, William, & Son, granite merchants, Allenvale Granite Works, Allenvale road

Taggart, Wm. G. (of Alexander Rattray), 8 Claremont st.

Taggart, Lady, Ashley lodge

Taggart, Mrs. William, 140 Broomhill road

Tait, Edwin, 81 Abergeldie road

Tait, G. M., cabinetmaker and upholsterer, 25 Huntly street. **Telephone No. 351;** *h* 43 Huntly street

Tait, Henry S., dentist, 21 Huntly street. **Telephone No. 449**

Tait, John Barclay, B.Sc., 23 Cromwell road

Tait, M. W. (H.M. Inspector of Taxes, 4th District), 10 Carden place

Tait, Walter J., 37 Abergeldie road

Tait, W. S., 42 Thomson street

Talbots, Ltd., drapers, tailors, outfitters, and house furnishers; registered office, Imperial House, Imperial place. Managing director, D. A. B. Sim, jun.; secy., George M. Sim. **Telephone No. 2327**

Tancred, Miss Frances M., 80 Beechgrove terrace. **Telephone No. 3155**

Tanner, Mrs., 2 Maberly street

Tawse & Allan, civil engineers, architects, and valuers, 10 Bon-Accord square. **Telephone No. 1827**

Tawse, A. W., manager (Isaac Spencer & Co. [Aberdeen], Ltd.), 54 Beaconsfield place. **Telephone No. 3029**

Tawse, H. S., civil engineer, 10 Bon-Accord square. **Telephone No. 1827;** *h* 74 Beaconsfield place. **Telephone No. 3437**

Tawse, James, draper, 170 George street; *h* 54 Erskine st.

Tawse, Thos. B., cashier (Harpers Ltd.), 80 Grampian rd.

Tawse, William, Ltd., public works contractors, Angusfield, Rubislaw. **Telephone Nos. 501 and 502**

Tawse, W. (of William Tawse, Ltd.), 1 Rubislaw Den north. **Telephone No. 2701**

Taylor & Henderson, lithographers and printers (by appointment to Their Majesties the King and Queen), illuminating artists, designers, die-stampers, and stationers, the Adelphi Press, 15 and 17 Adelphi. Established 1858. **Telephone No. 404**

Taylor & Ogston, printers, ticket writers, showcard and poster artists, 22 Netherkirkgate

Taylor, Albert, 10 Deemount ave. **Telephone No. 3188**

Taylor, A. Frost, secretary (Stewart & Co., Ltd.), 55 Mile-end avenue

Taylor, A. I., representative (Goodlass, Wall & Co., Ltd., Liverpool), 43 Westburn road. **Telephone No. 3820**

Taylor, A. L., drapery agent, 22 Great Western place

Taylor, Rev. A. R., M.A., Ruthrieston West Church, 419 Great Western road

Taylor, A. S., costumier and furrier, 56 St. Nicholas street. **Telephone No. 3327;** *h* 264 Broomhill road

Taylor, Alexander, manager (stable dept., N. Co-op. Socy., Ltd., Berryden road), 2 Elm place

Taylor, Alex., engineer, 69 Albury road

Taylor, Alexander, cabinetmaker and upholsterer, 81 Huntly street; *h* 263 Union grove

Taylor, Alexander, cabinetmaker and shopfitter, 38-40 St. Paul street. **Telephone No. 2673;** *h* 175 Grampian road

Taylor, Alex., spirit merchant, 73 Queen street; *h* Rowanbank, Bridge of Dee

Taylor, Alex., billiard room proprietor, 17 Diamond st. **Telephone No. 2318;** *h* 31 Victoria road

Taylor, Alfred I., cashier (Hornes Ltd.), 232 Union grove

Taylor, Alfred, plumber, sanitary and electrical engineer, 97a Chapel st. **Telephone No. 3548;** *h* 64 Irvine pl. **Telephone No. 4391**

Taylor, Arthur, sculptor and granite merchant, 43 Jute st. **Telephone No. 1379**

Taylor, Cornelius Brown, hairdresser, 51 Balmoral place

Taylor, David, East Park, Pitfodels

Taylor, David, 171 Queen's road

Taylor, Edmund G., 94 Stanley street

Taylor, Francis H., chemical engineer, 73 Beaconsfield place

Taylor, George, & Son, carpenters, 1 Newton terrace, Bucksburn. **Telephone No. Bucksburn 80**

Taylor, George (Harbour Commissioners), 9 Middlefield terrace

Taylor, George, Inchgarth farm, Cults

Taylor, George, 373 Great Northern road

Taylor, George (of G. T. & Son), 5 Newton ter., Bucksburn
Taylor, George A. M., gent.'s outfitter, 372 George street
Taylor, George G. (of T. & Ogston), 67 Rosemount place
Taylor, George L., licensed grocer, 441 Holburn street. **Telephone No. 380**; *h* 65 Forest avenue
Taylor, Henry, carrier, 63 Regent quay. **Telephone No. 2207**
Taylor, H. Herbert, 16 Carlton place
Taylor, H. P. Hutchison, secretary (Standard Life Assurance Co.), 8 Blenheim pl. **Telephone No. 1867**
Taylor, H. R., 26 Cedar place
Taylor, J. (of Taylor's Art Saloon), Seaview, Newtonhill
Taylor, James, produce agent (H. & O.), 25 Union st. **Telephone No. 2618; Telegraphic address, "Rolyat, Aberdeen"**
Taylor, James (of G. T. & Son), Cairnfield place, Bucksburn
Taylor, Jas. G., 24 Albyn grove
Taylor, John, & Co., rope and twine merchants, sheep net and cover manufacturers, marquee and tent hirers, 6 Carmelite lane. Telephone No. 279. Store, Martin's lane
Taylor, John (of W. T. & Sons), 36 Murray terrace
Taylor, John, merchant, 741, *h* 743 Great Northern road
Taylor, John H., 130 Hammerfield avenue
Taylor, John P., commercial traveller, 109 Union grove
Taylor, J. Garden, 24 Cairnfield place
Taylor, J. S., fishcurer, Mid Shingle road; *h* 21 Grampian circle
Taylor, John S., 69 Bonnymuir place
Taylor, Richard, Ivy cottage, 436 King street
Taylor, Wm., & Sons, fishcurers, South Esplanade west. **Telephone No. 445; Telegraphic address, "Herrings, Aberdeen"**
Taylor, Wm., jun., fish merchant, 78 Sinclair road. **Telephone No. 2565**; *h* 10 Brunswick place
Taylor, William (of Taylor & Henderson), The Neuk, Bieldside
Taylor, William, chimney sweeper and coal dealer, 81, *h* 47 Hutcheon street
Taylor, Wm., clothier, 28 Union terrace
Taylor, William D., Lecturer in English literature (University), 55 Braemar place
Taylor, W. S., watchmaker and jeweller, Fraser cottage, Kirkbrae, Cults
Taylor, Wm. T., Greystone, 79 Blenheim place

Taylor, Mrs. E. J., furrier, 117 Brighton place
Taylor, Mrs. G., 67 Powis terrace
Taylor, Mrs. G., 50 Loanhead terrace
Taylor, Mrs. George P., Rotunda lodge, 16 Polmuir road
Taylor, Mrs. Isabella, 344 Great Western road
Taylor, Mrs. John, 29 Westburn drive
Taylor, Mrs. J. B., 42 Victoria street
Taylor, Mrs. Robert H. A., Abergeldie House 2 Abergeldie terrace. **Telephone No. 1856**
Taylor, Mrs. T. L., 29 Ashley road
Taylor, Mrs. W. H., 67 Braemar place
Taylor, Mrs., 48 Ashley gardens
Taylor, Mrs., apartments, 40 Gladstone place
Taylor, Miss C. G., 34 Holburn road
Taylor, Miss F. A., grocer, 63 Dunbar street
Taylor, Miss I. H., 146 Blenheim place
Taylor, Miss Margaret Urquhart, 17 Chestnut row
Taylor, Miss V., 12 Brunswick place
Taylor, Miss, 25 Belvidere crescent
Taylor, Miss, 50 Bon-Accord street
Taylor, Miss, 369 Great Western road
Taylor, Miss, 29 Braemar place
Taylor, Misses, lodgings, Cuparstone house, 34 Great Western road
Taylor's Art Saloon, picture frame makers, artist colourmen, and photographers, 45-51 Schoolhill. **Telephone No. 2870**
Taylor's Servants' Registry, 46 King street; Mrs. Byiers, proprietrix
Telephones Dictograph, Ltd., telephone contractors, 20 Dixon street, Glasgow, C.1. **Telephone No. Central 387**
Tellus Electric Cleaner Co. (Scotland), Ltd., vacuum cleaner manufacturers, 22 Bridge st. **Telephone No. 485**
Templeman, Miss, lodgings, 158A Crown street
Templeton, Thomas (of Burnett Bros.), Kilmaurs, Woodstock road
Tennant, Alfred, painter and decorator, Willowbank, Willowbank road, *h* 87 Willowbank road
Tennant, Edward, J.P., 48 Brighton place
Tennant, R., & Co., office supply specialists and stationers, 41½ Union street. **Telephone No. 3869**
Tennant, William, painter, Novar, 97 Gray street
Tennant, Mrs. James L., 6A St. Swithin street
Tennant, Miss C. F., The Frock Shop, 103 Holburn street; *h* 97 Gray street

Tennent, W. (J. Lizars), 9 Richmondhill road
Tennis Clubs—see page 83
Terry, Charles Sanford, Westerton of Pitfodels, Cults. **Telephone No. Cults 93**
Terry, Joseph, & Sons, Ltd. (York), representative, John McLachlan, 39 Belgrave terrace
Tesswell (The) Construction Co., Ltd., concrete specialists and contractors, 18 Golden sq. **Telephone No. 109. Telegraphic address, "Tesswell, Aberdeen"**
Tester, Mrs. James, 34 Albert terrace
Teunon, Francis S., M.A., B.L., advocate (of John & W. G. Craigen), 31 Argyll place
Tevendale, David, joiner, 49 Albert street
Tewnion, John, builder and contractor, Hillhead, Seaton, Bridge of Don
Texas (The) Oil Co., Ltd., London; representative, M. G. Riddler, 72 Union grove. **Telephone No. 4346**
Thain, Alex. J. R., advocate, 173A Union street; *h* 8 Chanonry
Thain, George, overseer, Salmon Fishings, Cruives of Don, Woodside
Thain, James, 7 Canal street
The Picture House, 181 Union street
Theosophical Society in Scotland (Aberdeen Lodge); hon. secretary, Miss Wyness, 5 Royfold crescent
Thexton, W. A., bank accountant (National Bank of Scotland Ltd.), 30 Belvidere street
Third, H. M., manager (J. T. & Son), 26 Erskine street
Third, Jas. C., 78 Fountainhall road
Third, John, & Son, granite sculptors, 1 Canal road. **Telephone No. 1320**
Third Spalding Club; hon. treasurer, John R. Cooper, advocate, 12 Bon-Accord square
Third, Mrs. H. W., Kirkvale, Ashgrove road
Third, Mrs., St. Aubins, Private Hotel, Anderson Drive south. **Telephone No. 2195**
Third, Miss Minnie, teacher, 141 Clifton road
Thistle (The) Engineering Works, engineers and blacksmiths, 52 Leadside road. **Telephone No. 4265**
Thoirs, Harry J., assistant manager (grocery dept., N. Co-op. Socy., Ltd., Berryden road), 296 Clifton road
Thom, Charles, factory overseer, Bay View, 227 Great Northern road
Thom, David P., superintendent engineer (Aberdeen Steam Trawling and Fishing Co., Ltd.), 4 Devanha gardens south. **Telephone No. 1913**
Thom, Francis, assistant sanitary inspector, 12 Ruthrieston terrace

Thom, George M., house carpenter and joiner, 488 Holburn street. **Telephone No. 2077**; *h* 425 Holburn street

Thom, James J., J.P., F.G.I., branch manager (N. Co-op. Socy., Ltd., 313 Holburn st.), 15 Great Western pl.

Thom, John, & Co., venetian cloth blind and spring roller sun blind manufacturers, Windsor place. *See advt.*

Thom, John, & Son, plumbers, gasfitters and sanitary engineers, 20 Hardgate. **Telephone No. 85**

Thom, John (of J. Thom & Son), East Side, Craigie park

Thom, John P., secretary, 6 Trinity buildings. **Telephone No. 816**; *h* 4 Calton terrace

Thom, Joseph S. (of John T. & Son), 123 Union grove

Thom, N. & L., The Mascot, costumiers and furriers, 404-408 George st., 51 Loch st., and 160 Gallowgate. **Telephone No. 4343. Telegrams, "Mascot, Aberdeen"**

Thom, Norman M., tailor, 153-157 West North street. **Telephone No. 4343**; *h* 19 Powis terrace

Thom, William, japanner, 113 George street; *h* 114A Leslie terrace

Thom, Mrs. D. R., 42 Albyn place

Thom, Mrs. Francis, apartments, 62 Bon-Accord street

Thom, Mrs. George, 8 Forbesfield road

Thom, Helena M., theatrical costumier and carnival novelty specialist, 331 George strret. **Telephone No. 4477**; *h* 54 Hilton road

Thom, Mrs. J. R., 25 Beechgrove terrace

Thom, Mrs. John, 31 Belvidere street

Thom, Mrs., 38 Osborne place

Thom, Miss Margaret, newsagent, 19 Marywell street

Thom, Miss, teacher, 21 Bank street

Thom, Misses, 107 Anderson Drive south

Thom, Misses, 22 Hamilton place

Thomas, Mrs. T. C., 95 Forest avenue

Thomason, Mrs. James, Spurries, Oakhill road

Thompson, A. C., 24 Abergeldie terrace

Thompson, A. W., bank agent (The National Bank of Scotland, Ltd., **Telephone No. 2382**), 30 Fonthill rd. **Telephone No. 4678**

Thompson, Edward John, M.A., teacher, 59 Albury place

Thompson, George, fish salesman, 25 Albury place

Thompson, George, 1st class warder (H.M. Prison), 3 Polwarth road

Thompson, Harold, D.Sc., M.A., naturalist, Fishery Board for Scotland, 6 Learney place

Thompson, James G., general merchant, Cults; *h* Den of Cults
Thompson, William, retired teacher, 1 Deemount gardens
Thompson, Wm. C., 80 Devonshire road
Thompson, Miss Julia E., 82 Blenheim place
Thomson & Brown Bros., Ltd., factors and manufacturers of motor, cycle, and wireless accessories (wholesale only), 74 Huntly st. **Telephone No. 3324. Telegraphic address, "Accessory, Aberdeen"**
Thomson & Sons, bakers & confectioners, 196 Gallowgate
Thomson & Stewart, ironfounders, 305 King st. **Telephone No. 1151**
Thomson, Limited (of Perth), dyers and cleaners, 86 Union street; Miss S. C. Grant, manageress
Thomson, A. D., & Sons, plumbers, sanitary, electrical and heating engineers, 192 Holburn st. **Telephone No. 2035**
Thomson, A. & W., hairdressers, 4A South Mount street
Thomson, Adam, 4 Harlaw road
Thomson, Alexander (of G. Pegler & Co., Ltd.), Hazledene, Hazlehead. **Telephone No. 1832**
Thomson, Alexander, manager (N. of S. Fish Meal Co., Ltd.), 69 Hilton terrace. **Telephone No. 4564**
Thomson, Alex., fish merchant, Commercial quay; *h* 33 Ashley gardens
Thomson, Alex. (A. D. T. & Sons), 52 Craigie park
Thomson, Alex., horse-shoer and blacksmith, Cults. **Telephone No. Cults 41**
Thomson, Alex., deputy supt., Board of Trade, 49 and 51 Regent quay
Thomson, Alex. jun. (of A. D. T. & Sons), 23 Hollybank place
Thomson, A. S., watchmaker, jeweller and optician, 106 Holburn street; *h* 495 Great Western road
Thomson, Alex. C., Kepplestone Garage, Viewfield road. **Telephone No. 3946; Telegrams, "Thomson, Kepplestone Garage."** Residence—Woodville, Viewfield road. **Telephone No. 3946**
Thomson, Arthur H., Ltd., tea, wine and spirit merchants, 44 Castle street
Thomson, Arthur, jun., manager (A. H. T., Ltd.), 532 Gt. Western road
Thomson, Ben., M.A., LL.D., 13 Albert street
Thomson, Chas., 12 Thomson street
Thomson, Charles, M.A., B.Sc., science teacher (Central Secondary School), 20 Desswood place

Thomson, Charles, F.C.R.A., corporate accountant (J. and W. G. Craigen), 29 Bonnymuir place
Thomson, Charles W., 35 St. Swithin street
Thomson, David M., 5 Hosefield avenue
Thomson, D., gardener, 64 Don street, Old Aberdeen
Thomson, David, bank agent (Torry Branch, Union Bank of Scotland, Ltd.), 1 Ashgrove road
Thomson, Douglas R. (G. Pegler & Co., Ltd.), Hillylands, Springhill. **Telephone No. 1708**
Thomson, Edward J. (Grampian Wallpaper Co.), 4 Mile-End place
Thomson, George, late L.M.S.R., 258 Hilton drive
Thomson, George A., commercial traveller (G. Graham and Co.), 35 Powis terrace
Thomson, George M., wholesale blender and wine merchant, 17 Exchange street. **Telephone No. 258**; *h* 63 Hamilton place. **Telephone No. 3299**
Thomson, Geo., & Co., Gilcomston Iron Works, Raeburn place **Telephone No. 399. Telegraphic address, "Structural, Aberdeen"**
Thomson, G. & G., motor and cycle agents and hirers, The Den, Cults. **Telephone No. Cults 116**
Thomson, G. P., University professor, Ladyhill, Bieldside. **Telephone No. Cults 115**
Thomson, Rev. G. T., professor of systematic theology, Divinity Manse, 56 College bounds
Thomson, H., haulage contractor, 31 Farmers' Hall lane. **Telephone No. 4753**; *h* 10 Rosemount place
Thomson, H., cabinetmaker, upholsterer and removal contractor, 8 Chapel street. **Telephone No. 2807**; *h* 214 Union grove
Thomson, I., gent.'s outfitter, 107 George street; *h* 25 Tullos place
Thomson, James (of G. Donald & Sons), 18 Belgrave ter.
Thomson, James C., branch manager (N. Co-op. Socy., Ltd., Woodside), 23 Bedford place
Thomson, James (of M. T. & Sons), 11 Countesswells rd. **Telephone No. 1847**
Thomson, James, boot and shoe maker, 143 Spital; *h* 12 Dunbar street
Thomson, James, M.A. (Sunnybank Intermediate School), 37 Mile-end avenue
Thomson, James (of A. D. T. & Sons), 26 Esslemont ave.
Thomson, Jas., electrical engineer and contractor. Office and showrooms, 20 Adelphi. **Telephone No. 2819; Telegraphic address, "Thomson, 2819, Aberdeen"**; works, 60 Shiprow; *h* 9 Burnett place

Thomson, James, jun., electrician (of J. Thomson, 20 Adelphi), 36 Hilton terrace
Thomson, James H., shipmaster, 38 Camperdown road
Thomson, J. Arthur, M.A., LL.D., professor of natural history, University, 15 Chanonry
Thomson, James P., master mariner, 85 Cairnfield place
Thomson, John, jun., Seaview house, Cove Bay
Thomson, John, 88 Spring garden
Thomson, John, book-keeper, 8 Osborne place
Thomson, John, representative (Amalgamated Press, Ltd.), 120 Union grove
Thomson, John, representative (Messrs. Higgins, Eagle and Co., Ltd., 4-6 Cannon street, London, E.C.4), 135 Union grove
Thomson, John O., inspector of works, 10 Ruthrieston ter.
Thomson, John R., Hillcrest, Craigton road
Thomson, John S. (of The Hub Shoe House), 32 Forbesfield road
Thomson, John S., overseer (P.O.), 37 Richmondhill place
Thomson, Joseph, grocer, 68 Rosemount viaduct; *h* 215 Union grove
Thomson, J., M.A., B.Sc., teacher (Robert Gordon's College), 55 Albury place
Thomson, J., Major-General, C.B., C.M.G., 23 Carden pl.
Thomson, Rev. J. J. S., M.C., M.A. (John Knox's Church, Mounthooly), 49 Elmbank ter. **Telephone No. 2777**
Thomson, J. W., 418 Gt. Western rd. **Telephone No. 1078**
Thomson, M., & Sons, fishcurers, Poynernook road. **Telephone Nos. 1222 and 1212. Telegraphic address, "Plaice, Aberdeen"**
Thomson, M. (of M. T. & Sons), 48 Murray terrace
Thomson, N. R., branch manager (N. Co-op. Socy., Ltd., King street), 117 Auchmill road, Bucksburn
Thomson. Primrose, plumber and electrician, 45 Bon-Accord st. **Telephone No. 2399**; *h* 74 Whitehall rd.
Thomson, Rev. Robert, M.A., D.D., retired (Rubislaw Church), 12 Forest road
Thomson, Robert (Post Office Telegraphs), 51 St. Swithin street
Thomson, W., Ailsa cottage, Primrosehill, Cults
Thomson, W. J., 77 University road
Thomson, William, fish merchant, Commercial quay
Thomson, Wm., confectioner, 402-408 Union st. and 3-5 Summer st. **Telephone No. 1945**; branches, 24 King st., 489 George st., 2 Ashvale pl., 16-18 New Market hall, 510 Gt. Northern rd., and 213 Rosemount pl.; factory, 173 Hardgate; *h* Bellfield, Anderson drive

Thomson, William, J.P., retired bank agent, 33 Woodstock road
Thomson, William, butcher, 169 Victoria road. **Telephone No. 1849**; *h* 182 Victoria road
Thomson, Wm., carting contractor, Garden-nook close. **Telephone No. 2495**; *h* 33 Baker street. *See advt.*
Thomson, Wm., motor, cycle, and general engineer, 606, *h* 573 Gt. Northern rd. **Telephone No. Woodside 53**
Thomson, William, 8 Osborne place
Thomson, Wm. S., commercial traveller, 117 Gray street
Thomson, William (Aberdeen), Ltd., aerated water manufacturers (Purveyors of aerated waters to His Majesty King George V), Lemon street. **Telephone No. 138**
Thomson, William Geo., com. trav., 159 Hilton avenue
Thomson, William G., 64 Mile-end avenue
Thomson, William H., agent (Aberdeen and Northern Friendly Society), 4 Rosemount place
Thomson, William M., Greenwells, 32 Hammerfield ave.
Thomson, Wm. M. B., secretary (A. H. T., Ltd.), 8 Pitstruan place
Thomson, William R., grocer, 60 Chapel st.; *h* 9 Summer street
Thomson, W. N., tea, wine and spirit merchant, 348 and 350 King street. **Telephone No. 2343**; *h* Kinlochan, 87 Westburn drive
Thomson, Wilson, 26 Beechgrove place
Thomson, Mrs. Alex. A., 24 Braemar place
Thomson, Mrs. Arthur H., Ashley Bank, 235 Great Western road
Thomson, Mrs. David, 60 Mile-End avenue
Thomson, Mrs. E., 52 Osborne place
Thomson, Mrs. George, 21 Hosefield avenue
Thomson, Mrs. George, 47 Cairnfield place
Thomson, Mrs. James, 18 Belvidere street
Thomson, Mrs. Margaret A., 67 Mile-end avenue
Thomson, Mrs. Stewart, 41 Rubislaw den south
Thomson, Mrs., 93 Cromwell road
Thomson, Mrs., 265 Westburn road
Thomson, Mrs., Rosebank, 24 Gordondale road
Thomson, Mrs., 49 Ashley road
Thomson, Mrs., 39 Richmondhill road
Thomson, Mrs., Fawsyde, Kinneff, near Inverbervie, Kincardineshire. **Telephone No. Catterline 28**
Thomson, Agnes Baxter, M.B., Ch.B., M.A., B.Sc., physician and surgeon, 13 Albert st. **Telephone No. 2482**

Thomson, Miss Barbara, 63 Holburn road
Thomson, Miss E., 52 Watson street
Thomson, Miss Ena (Mrs. W. F. Johnston), member of the Imperial Society of Dance Teachers. 19 Angusfield avenue. **Telephone No. 3807**; and Studio, Grand Hotel
Thomson, Miss E. J., 87 Stanley street
Thomson, Miss E. L., West-End Fancy and Millinery Warehouse, 447 Union street. **Telephone No. 2021**
Thomson, Miss J., draper and hosier, 12 Mid Stocket road; *h* 215 Union grove
Thomson, Miss N., 252 Union grove
Thomson, Miss, 29 Angusfield avenue
Thomson, Miss, Back cottage, 16 Great Western road
Thow, Alex., grocer, tea, wine and spirit merchant, 314 George st. **Telephone No. 2755**; *h* 6 Burns gardens
Thow, Wm., dentist, 170 Skene st. **Telephone No. 2601**
Thow, William George, L.D.S., R.C.S.(Edin.), dental surgeon, 170 Skene street. **Telephone No. 2601**; *h* 41 Louisville avenue
Thow, Mrs., 27 Claremont place
Thyne, William, Ltd., folding box manufacturers and carton specialists, letterpress and lithographic printers, Lochend Works, Edinburgh; representative, William David, 33 Cromwell road
Tindall, Mrs. Robert, 69 Leslie road
Tindall, Mrs., Mayfield, Springfield road
Tinto, Mrs. J., 7 Cromwell road
Tivoli (The), Theatre of Varieties, Guild street. **Telephone No. 885**; Henry Godwin, general manager
Tocher, Alex., Court House keeper, County buildings
Tocher, Alex., 3 Brimmond View, Bucksburn
Tocher, Bruce, draper, 72 Duthie terrace
Tocher, J. F., D.Sc., F.I.C., public analyst, University lecturer, analyst to Highland and Agricultural Society of Scotland, 41½ Union street; *h* 17 Carden place
Tocher, James W., M.B., D.P.H., Crown Mansions, 41½ Union street; *h* 50 Polmuir road
Tocher, Robert A., haulage contractor, carrier to Ballater, Robertson's Garage, North Esplanade west
Tocher, William, upholsterer, 3 Black's buildings; *h* 71 Whitehall road
Tocher, William, 23 Hamilton place
Tocher, Miss J., 44 Holburn road
Tocher, Miss, 12 Rosebery street
Tod, Miss, 49 Stanley street

Todd, John E., secretary (W. Leslie & Co., Ltd.), 4 Deemount terrace. **Telephone No. 1312**
Todd, J. Hall, secretary (League of Nation's Union, North of Scotland District Council), Room 18, 25 Crown street. **Telephone No. 3588**; *h* 42 Anderson avenue
Todd, Wm., J.P., retired manufacturer, 466 King street
Todd, Wm. C., bank messenger, 60 Union street
Todd, Wm. D., 108 Mid Stocket road
Toman, Joseph, grocer, 44 Whitehall place; *h* Westfield cottage, 50 Whitehall place
Topping, Mrs. Robert, 36 Beaconsfield place
Tor-Na-Dee Sanatorium Ltd. (The), Murtle, near Aberdeen; registered office, 1 Diamond street; secretary, W. J. Gilchrist, solicitor
Toronto Mortgage Co., Toronto, Canada; agents, Messrs. Allan, Buckley Allan, & Co., 21 Bridge street
Torrance, James C., teller (Royal Bank of Scotland), 36 Cedar place
Torrance, William, organiser and secretary (Aberdeen Liberal Association), 166 Union street. **Telephone No. 2325**; *h* 22 Whitehall place
Torrie, Miss, 27 Beaconsfield place
Torry Bowling Club, Victoria road; hon. secretary, R. S. Beattie, 169 Grampian road
Torry Foundry (The), ironfounders, South Esplanade west. **Telephone No. 3361**
Torry Point Battery, Greyhope road
Tosh, Jas. (of W. & T. Avery, Ltd.), 81 Anderson avenue
Tough, Adam, inspector of works and valuator, 50 Albert st.
Tough, Alexander (P.O. Telephones), 20 Wellbrae terrace
Tough, George, retired, 94 Devonshire road
Tough, George B., 59 Dee street
Tough, James, plumber (registered), 31 High street; *h* 2 Douglas place
Tough, James, goods agent (Waterloo Station, L.N.E.R.), 134 Hammerfield avenue
Tough, James, grocer and dairyman (shipping supplied), 165 Victoria road; *h* 8 Craig place
Tough, James R., carpenter and joiner, 108 John street. **Telephone No. 53**; *h* 263 Great Western road
Tough, P. H., M.A., journalist, 85 Westburn drive
Tough, Wm., head clerk (Horne & Mackinnon), 56 Clifton road
Tough, Mrs. Barbara, 34 Whitehall terrace
Tough, Evelyn, ladies' hairdresser, 392 George street
Tough, Mrs. Mary, 255 Rosemount place
Tough, Mrs., 35 Hartington road
Tough, Miss, 66 Devonshire road

Tough & Park (Misses), drapers, 54 Claremont street
Tough's Boarding House, 259 Union street
Towler, Andrew, general blacksmith, 128 Loch street; *h* 43 Mount street
Town and County (The) Motor Garage, Ltd., Olympia buildings, Justice Mill lane; manager, William McCombie. **Telephone No. 548**
Town Clerk's Office, Municipal bdgs. **Telephone No. 3740**
Town Sergeant's Office, Town House. **Telephone No. 3740**
Townend, Harry, M.A., director (Art Gallery), 33 High street
Towns, Kenneth W., branch secretary (L.O.A.S.), 25 Auchmill road, Bucksburn
Towns, Miss J. (of Acme Die Stampers), 689 King street
Toye, Mrs. John, 2A Bright street
Trade Protection Society (North of Scotland); John S. Yule, advocate, secretary, 15 Union terrace
Trade Union Secretaries—see pages 79-81
Trades Hall Buildings, 47 Belmont street; James Boyle, manager
Trail, Alexander J., ship chandler, commission agent and warehouseman, 7 Regent quay. **Telephone No. 1270**; *h* Whinnyfold, Braemar place
Trail, James (Horne & Mackinnon), 81 Fonthill road
Trail, Richard R., draper, 14 North Silver street
Trail, W. R., herring exporters, 116 Crown street. **Telephone No. 467**
Trail, Wm. W., jobmaster (Aberdeen Riding School), 5 Ashley Park north. **Telephone No. 3491**
Trail, Mrs., 81 High street
Trail, Miss Helen Mabel, Meadow Vale, Ruthrieston road
Trail & Fletcher, Ltd., wholesale coffee, fruit and spice merchants, 5 Trinity buildings. Telephone Nos. 3800-3801; Telegraphic address, "Clyde, Aberdeen." Head office, 17 Clyde Street, Edinburgh. (Aberdeen Manager, Ferguson S. Smith)
Train, Thomas, lecturer (Training Centre), 127 Broomhill road
Travers, P., manager (Aberdeen Football Club, Ltd.), 84 King street
Trenerry, Charles R. P., civil engineer (chartered), 94 Gray street
Trinity Cemetery, off King street; superintendent, John Duthie; open on Sundays, 1st April to 30th Sept., 1 to 5 p.m.; 1st Oct. to 30th March, 1 to 4 p.m.
Trinity Hall, 153 Union street. **Telephone No. 406**; caretaker, Colin Morrison

Troup, Charles D., saddler, 623 George street. **Telephone No. 1268**; *h* 110 Leslie terrace
Troup, Samuel, secretary (Stephen Fishing Co., Ltd.), 251 Union grove
Troup, Mrs. Alexander, 42 Morningfield road
Troup, Miss, 149 Great Western road
Trueman, James, ladies' and gent.'s tailor, 42½ Chapel street; *h* 43 Wallfield crescent
Trunkland (McCoss & Co.), 7a Crown street. **Telephone No. 2529**
Tuberculosis Institute, City Hospital, Urquhart road. **Telephone No. 2242.** Dr. G. S. Banks, medical officer
Tucker, Geo., butcher, 162 Gallowgate; *h* 5 Hartington rd.
Tudor, O. C., schoolmaster, Angusfield house, Queen's rd.
Tulloch & Co., wholesale fancy goods merchants, 22 Loch street
Tulloch, Alex. Jas., salmon factor and auctioneer, Commercial quay. **Telephone No. 411**; *h* Maryfield, Whinhill road. **Telephone No. 2940**
Tulloch, Alex., manager (Jas. McIntosh & Co., Ltd.), 12 Devonshire road. **Telephone No. 3561**
Tulloch, Alex., shoemaker, 12 Blackfriars street
Tulloch, Geo., cashier, 99 Cromwell road
Tulloch, George, representative (Falkirk Iron Co., Ltd.), 43 Devanha gardens south
Tulloch, James, & Co., Ltd., cement, lime, and builders' merchants; office, 47 Marischal st.; stores, 7 Denburn and Theatre lane. **Telephone Nos. 4102 and 4103**
Tulloch, James (of T. & Co.), 106 Brighton place
Tulloch, James, 331 Great Western road
Tulloch, Laurence G. (of T. & Co.), 84 Whitehall place
Tulloch, Robert (of Alex. Mackay, stationer), 58 Stanley street. **Telephone No. 1520**
Tulloch, W. G., 19 Bon-Accord crescent
Tungstone Accumulator Co., Ltd., Salisbury square, London, E.C.; representative, Wilfrid Harper, 26a Ferryhill place
Turnbull, Dudgeon M., chemist and optician, 8 Sinclair road; *h* 38 Morven place
Turnbull, George H., commercial traveller (Macfarlane, Lang & Co., Ltd.), 107 Oscar road
Turnbull, James C., district representative (H. Pooley and Son, Ltd.), 40 Summerfield terrace
Turnbull, Mrs. A. B., 11 Albyn place
Turner, Wm. Clyne, secretary, 111 Brighton place

Turner, William, stationmaster (Woodside), Station house, Station road
Turner, Mrs. W. T., 74 Rosemount place
Turner, Mrs., 7 Belvidere crescent
Turner, Miss A. B., Balroy, West Cults
Turner, M. & J., dressmakers, 531 Holburn street
Turriff, Mrs. Jane, 54 Clifton road
Twort, Reginald F., M.B., Ch.B., physician, 1 Albyn pl. **Telephone No. 1313**
Tyler, H. P., boot and shoe warehouse, 37 Union street; also at 2, 4 and 8 George street
Tyrie, Mrs. R. P., 9 Devanha terrace

Underwood (The) Typewriter Co., Ltd., 32 Bridge st.; D. MacPherson, manager. **Telephone No. 1895**
Underwood (The) Typewriter Co., Ltd., **copying work specialists,** 32 Bridge street. **Telephone No. 1895**
Union Assurance Society, Ltd., 9 Golden square; G. A. Angus, manager; D. W. Johnston, asst. branch manager. **Telephone No. 970**
Union Bank of Scotland, Limited (Telephone No. 863), 53 Castle st.; G. J. Catto, manager; D. G. Henderson, accountant. Fish Market Branch **(Telephone No. 3046),** 166 Market st.; J. W. B. Duncan, agent. George Street Branch **(Telephone No. 2110),** 171 George st.; Jas. D. Murray, agent. Holburn Branch **(Telephone No. 4356),** 21 Holburn st.; W. T. Borthwick, agent. Kittybrewster Branch **(Telephone No. 4746),** 65 Powis terrace, Jas. D. Taylor, agent. Torry Branch **(Telephone No. 1840),** 24 Victoria rd.; David Thomson, agent. West-End Branch **(Telephone No. 879),** 203 Union st.; H. D. Barker, agent
Union Castle Line; agency, Mackay Bros. & Co. (Aberdeen), Ltd., 35A Union street
Union Castle Mail Steamship Co., Ltd.; Paton's Shipping Offices Ltd., 123½ Union street
Union Castle Mail Steamship Co., Ltd.; John Cook & Son, Ltd., 62 Marischal st., superintending agents for North of Scotland
Union Castle Mail Steamship Co., Ltd.; W. Todd Moffatt, agent, 62 Market street
Union of Post Office Workers; secretary, John W. Joss, 10 Pitstruan place
Union Supply Co., warehousemen, 4 Upperkirkgate

United (The) Fish Selling Co., fish salesmen and licensed auctioneers, 194 Market street. **Telephone No. 2268**

United Kingdom Provident Institution, 73 Crown street; G. M. Lunan, resident inspector

United Kingdom Steam Tug and Trawler Insurance and Indemnity Association, Ltd., 208 Market street. **Telephone No. 742**; secretary, A. Locke, 11 Argyll crescent. **Telephone No. 2086**

United (The) Scottish Marine Insurance Co., Ltd.; Registered office, 208 Market street. **Telephone No. 842. Telegraphic address, "Marine, Aberdeen"**

United Services Club (Aberdeen), Ltd., 15 Bon-Accord square. **Telephone No. 3134.** Steward, J. H. Mason, 305 Hilton drive

United States Lines, Paton's Shipping Offices Ltd., 123½ Union street

Universal (The) Casings Co., Ltd., gut manufacturers, 185 Albert quay

Universal (The) Transport Co. (Scotland), Ltd., haulage contractors, 123½ Union street. **Telephone No. 4041**

University of Aberdeen—King's College, Old Aberdeen; Marischal College, Broad street

Urie, Miss Elizabeth M., 38 Bon-Accord terrace

Urquhart, Alex., spirit merchant, 86 Shiprow; *h* 17 Nelson street

Urquhart, Alexander B., dairyman, 40 Ashvale place; *h* 26 Victoria street

Urquhart, George, 114 Broomhill road

Urquhart, George A., teacher (Civil Service and Business Institute), 467 Great Western road

Urquhart, James R., janitor (Kittybrewster P.S.), 2 Lilybank place

Urquhart, R. C., 76 Abergeldie road

Urquhart, William, ladies' and gent.'s tailor, 26 Esslemont avenue

Urquhart, Marie Cruse, milliner and ladies' outfitter, 11a Belmont street; *h* 22 Albyn grove

Urquhart, Mrs., apartments, 22 Whitehall place

Urquhart, Miss Helen F., dairy produce and confectioner, 9, *h* 11 Inverurie road, Bucksburn. **Telephone No. Bucksburn 7**

Urquhart, Miss, Marlebank, Tullos, Nigg

Urquhart, Misses, 114 Mid Stocket road

Urquhart's (Temperance) Hotel, 52 Regent quay

Usher, Charles H., B.A., M.B., B.C.(Camb.), F.R.C.S. (Edin.), ophthalmic surgeon, 3 Bon-Accord square. **Telephone No. 982**

Usher, Thomas, & Son, Ltd., brewers (Edinburgh); agent, George W. Grant, 20 Bedford place

Vacuum Oil Co., Ltd., 194 Market street

Valentine, William (successor to George Marnoch), flesher, 54 Springbank terrace. **Telephone No. 869**

Valentine, Wm., hairdresser, 17 Crown st.; *h* 111 Union grove

Valuation Department (Inland Revenue), 259 Union street

Van Den Berghs, Ltd., margarine manufacturers, 33 Queen street. **Telephone No. 1369**

Veitch, Moir, Ltd., wholesale fruit brokers, 28, 29, 30 Castle st. and 3 Castle ter. **Telephone Nos. 3226 Warehouse, and 3227 Office. Telegraphic address, "Pear, Aberdeen"**

Veitch, William, managing editor (Aberdeen Journals, Ltd.), 51 Gladstone place. **Telephone No. 376**

Veitch, Wm., fishmonger, The Square, Cults. **Telephone No. Cults 20**; *h* Craigmillar, Cults

Veitch, Wm., 12 Beechgrove terrace

Verel, Mrs. Muriel M., 28 Victoria street

Vessie, James, practical cutler, 9 Schoolhill; *h* 81 Jute st.

Victoria Academy of Music, 20 Albert terrace; Arthur Geary, principal

Victoria Bowling Club, Victoria road; secretary, George Fraser, 58 Crombie road

Victoria Golf Club, Golf rd.; hon. secretary and treasurer, W. McQueen Smith, advocate, 5 Union terrace

Victoria Lodging House, 84 West North street; governor, H. McLean. **Telephone No. 2435**

Victoria Park, entrance from Watson street, Thomson street, Belvidere street, Argyll place, and Westburn road; supt., Wm. B. Clark. **Telephone No. 3545**

Vigrow, James, 16 Northfield place

Virol, Ltd., food specialists; representative, W. F. Milne, The Square, Cults

Voboril, Louis, pastry baker, 203 King street. **Telephone No. 781**; *h* 195 King street

Vulcan (The) Boiler and General Insurance Co., Ltd.; John Barr, branch secretary, 48 Marischal street. **Telephone No. 710**

Vulcanizing Experts, tyre and tube repairers (motor), 12½ Marywell street. **Telephone No. 2274**

Waddell, R. D. (Glasgow), sausage maker, 1 Rubislaw lane
Wakefield, C. C., & Co., Ltd., oil merchants (Cheapside street, Glasgow); stores, 92 College street
Waldie, Edward, slater and asphalter, 66 Union row. **Telephone No. 718**; *h* 16 Devanha gardens
Walker & Craig, fish merchants, Clyde street
Walker & Duncan, civil engineers, surveyors and architects, 3 Golden square. **Telephone No. 298**
Walker (The) Fish Co., fish merchants, South Esplanade east.
Walker (The) Steam Trawl Fishing Co., Ltd., trawler owners and fish salesmen, Commercial quay. **Telephone No. 888**; manager, Thomas Walker, 23 Rubislaw terrace. **Telephone No. 1940**
Walker, Adam Rhind, retired, 4 Elmfield avenue
Walker, Alex., 70 Springbank terrace
Walker, Alexander, spirit dealer, 19 Castle street; *h* 79 Fountainhall road
Walker, Alex. (of Wm. W. & Sons), 424 Great Western rd. **Telephone No. 3819**
Walker, Alex., carver and gilder, 17 Harriet street
Walker, Alex. E., inspector of branches (Aberdeen Savings Bank), 18 Whitehall terrace
Walker, Andrew, general blacksmith, 3 Barnett's close; *h* 42 Grosvenor place
Walker, Andrew (of W. & A. Walker), 21 Devonshire road
Walker, Edward R. C., M.B., M.R.C.P.E., 8 Queen's ter. **Telephone No. 608**
Walker, Ernest (of A. Scott & Co.), 64 Clifton road
Walker, F., engineer manager (John Lewis & Sons, Ltd.), 15 Norfolk road
Walker, George, & Co., consulting engineers, 5 Union terrace. **Telephone No. 2801**
Walker, George, hairdresser and tobacconist, 93 King st.
Walker, Rev. George, M.A., D.D., T.D. (East Church of St. Nicholas), 24 Rubislaw terrace
Walker, George, 16 Morven place
Walker, George S., F.B.O.A., F.I.O., optician (G. H. Swapp), 18 Anderson avenue
Walker, George W. S., advocate (of Adam, Thomson and Ross), 127 Hamilton place
Walker, James, & Son, house carpenters, hothouse builders, and heating engineers, 218 Holburn street. **Telephone No. 1780**
Walker, James, & Son, umbrella makers, 59 Schoolhill
Walker, J. & W., fish merchants, Commercial quay. **Telephone No. 1820**

Walker, James, commercial traveller (P. P. Payne and Sons, Nottingham, advertising tape manufacturers), 22 Grampian circle
Walker, James, retired shipwright, 228 Union grove
Walker, James, Viaduct Bar, 31 Rosemount viaduct; *h* Clach-Ian, Cults
Walker, James, fish merchant, South Esplanade west. **Telephone No. 2540**; *h* Renelle, 37 Louisville ave.
Walker, James, superintendent (Bathing station, Sea beach), Old Golf house, Links
Walker, James, Duncairn, 464 Great Western road
Walker, James A., retired, 76 Fountainhall road
Walker, James H., electrical manager (Claud Hamilton [Aberdeen], Ltd.), Blairholm, 113 Westburn drive
Walker, John (of James Walker & Son), Broomhill Lodge, Broomhill road
Walker, John (of J. & W. W.), 202 Victoria road. **Telephone No. 4621**
Walker, John, newsagent and tobacconist, 51 Urquhart road; *h* 14 Summerfield terrace
Walker, John, assurance agent, 293 Clifton road
Walker, Norman J. J., advocate, Royal Bank buildings, 152 Union street; *h* 12 Bayview road
Walker, Peter, Altens Dairy, 26 Stafford street and 64 Skene street
Walker, Peter, commercial traveller (Barclay, Ross, and Hutchison), 17 Pitstruan place
Walker, Peter, foreman carter (Cleansing Department), Poynernook road
Walker, Robert S., boot and shoe repairer, 528 Great Northern road
Walker, R. S., cabinetmaker, 651 George street; workshop, 126 Hutcheon street; *h* 3 Rosemount house, 30 Rosemount place
Walker, Robert W., C.E., A.M.I.C.E., and land valuator (of W. & Duncan), Culter lodge, Milltimber
Walker Ship Repairing Co., engineers, carpenters, tinsmiths, etc., Sinclair road. **Telephone No. 3348**; proprietors, The Walker Steam Trawl Fishing Co., Ltd., Commercial quay. **Telegrams, "Star, Aberdeen"**
Walker Stores, ship chandlers; proprietors, The Walker Steam Trawl Fishing Co., Ltd., Commercial quay. **Telephone No. 888**
Walker, Thomas, manager (Walker Steam Trawl Fishing Co., Ltd.), Commercial quay. **Telephone No. 888**; *h* 23 Rubislaw terrace. **Telephone No. 1940**

Walker, Rev. Vane, M.A., St. Clement's Presbytery, Commerce lane
Walker, W. & A., fish merchants, Regent road. **Telephone No. 3264**
Walker, Walter, commercial traveller, 2 Gt. Western pl.
Walker, William, & Sons, wine merchants, tea dealers, and general importers, 52 Union street. **Telephone No. 933**
Walker, William, Ashgrove Coach Works, Ashgrove road. **Telephone No. 2711**
Walker, Wm. (City Police), 26 Bedford place
Walker, Wm., 65 Argyll place
Walker, Wm., theatre manager, 4 Westburn road
Walker, Wm., shoemaker, Kirkbrae, Cults; *h* Milburn cottage, Cults
Walker, William, tobacco pipe top manufacturer, 1 Milne's yard, Park road
Walker, Wm., Home cottage, Dykeside, Newhills
Walker, Wm., farmer, Overhills, Newhills, Bucksburn
Walker, Wm. L., employment officer (M. of Labour), 89 Cromwell road
Walker, William R., representative (John Brown, Ltd., Edinburgh), 133 Union grove
Walker, William S., consulting engineer, 172 Market st. **Telephone No. 2839; Telegraphic address, "Reklaw, Aberdeen"**; *h* Marsden, 9 Cromwell road. **Telephone No. 3663**
Walker, Wm. Telfer, commercial traveller (H. J. Packer and Co.), 22 Rosebery st. **Telephone No. 2474**
Walker, Mrs. Alex., 194 Rosemount place
Walker, Mrs. Andrew, 32 Ashley gardens
Walker, Mrs. Andrew, 23 Rubislaw terrace
Walker, Mrs. George, 321 Hardgate
Walker, Mrs. George, 102 Hamilton place
Walker, Mrs. G. Barron, 15 Dee place
Walker, Mrs. James, Richmondhill house, 22 King's gate
Walker, Mrs. Jas., 6 Strawberry bank
Walker, Mrs. John H. D., 198 Union grove
Walker, Mrs. Peter, 31 Grosvenor place
Walker, Mrs. Thomas, 57 Abergeldie road
Walker, Mrs. Thos., Ravenswood, 98 Anderson drive
Walker, Mrs., fish dealer, 2 and 3 Basement floor, Market
Walker, Mrs., 4 St. Devenick's place, Cults
Walker, Mrs., 96 Middlefield terrace
Walker, Mrs., boarding house, 22 Bridge street
Walker, Miss Christina L., teacher, 38 Rosemount place

Walker, Elizabeth Martin, M.B., Ch.B., 22 Waverley pl. **(Telephone No. 1822)**, and 136 Victoria road **(Telephone No. 3358)**
Walker, Miss Margaret F., 70 Irvine place
Walker, Miss M. H., Hazeldene, 218 Queen's road
Walker, Miss M. J., apartments, 43 Gilcomston park
Walker, Miss, provision dealer, 265, *h* 314 Holburn street
Walker, Miss, 420 King street
Walker, Miss, 41 Osborne place
Walker, Miss, 26 Devonshire road
Walker, Miss, apartments, 49 Devonshire road
Walker, Miss, 72 Beechgrove terrace
Walker, Miss, 1 Westerton road, Cults
Walker, Miss, 18 Desswood place
Walker, Miss A., newsagent, tobacconist and stationer, 31, *h* 29 Chattan place
Walker, Misses, 42 Hamilton place
Walker, Misses, 6 Anderson drive
Wallace & Weir, Ltd. (Glasgow), wholesale mantle, costume and clothing manufacturers, 58 Upperkirkgate. **Telephone No. 3262**
Wallace, Alexander (of Wm. Philip & Co.), 57 Cromwell road
Wallace, Alex. P., chemist, 14 Bridge street; *h* 6 St. Swithin street
Wallace, Andrew, insurance agent, 224 Hilton drive
Wallace, A. G., M.A., F.R.S.E., 56 Fonthill road
Wallace, J., & Co., grocers, wine merchants, bottlers, valuators and auctioneers, 85 George street. **Telephone No. 133**
Wallace, James, bank agent (N. of S. Bank Ltd., King street branch), 15 Belvidere street
Wallace, James Gilbert, solicitor, 88 Clifton road
Wallace, John, licensed valuator, 139 Hardgate
Wallace, John (of Cruickshank & W.), 72 Forbesfield road
Wallace, John D., passenger agent (L.N.E.R., Joint Station), 108 Stanley street
Wallace, Peter, governor (H.M. Prison), Governor's House, Grampian place
Walmsley, Harold, newsagent, 77, *h* 79 Virginia street
Walsh, Mrs. Jas. J., 82 Forest avenue
Walton, Mrs. Thos., 28 Albert terrace
War Pensions Committee, Aberdeen, Banff and Kincardine Area, 23 North Silver street
Ward, H., painter, 48 Gilcomston park
Warden Insurance Co., Ltd., 218 Union st. **Telephone No. 828.** W. Matheson, branch manager

Wardle, John (formerly of Ernest Wadsworth, Ltd.), organ builder, 14 Hardgate; *h* 449 Great Western road
Wardrop, J. T., district assistant secretary, Loyal Order of Ancient Shepherds (A.U.), 11 Cornhill road
Warn, Miss, 48 Forest avenue
Warner, Miss, 291 Holburn street
Warnock, David, commercial traveller (Stephen Mitchell and Son), 4A Erskine street
Warrack, Mrs. John, 28 Cairnfield place
Warrack, Miss, 122 Blenheim place
Warrender, John W., assurance agent, 443 Gt. Northern road
Warrender, John W., baker and confectioner, 166, *h* 171 Union grove. **Telephone No. 461**
Warrender, Mrs., 45 Desswood place
Warrender, Mrs., cash grocery stores, 80 Walker road; *h* 3 Walker place
Warwick, Wm. J. (L.N.E.R.), 99 Crown street
Washington Soda Fountain, 41 Union street
Water Engineer's Office, Town House. **Telephone No. 3740**
Waterton Special District Committee; secretary's office, 21 Bridge street, W. C. Forbes, secretary
Watkins, Alex. W. D., engineer, 51 Balmoral place
Watkins, Sidney M. T., draper, 3 Rosemount viaduct; *h* 21 Hollybank place
Watkins, Misses J. & H., 81 Fonthill road
Watson & Philip, Ltd., flour importers and produce brokers, 42 Regent quay. **Telephone No. 2795**
Watson, A. (of P. W. & Son), 64 Hamilton place
Watson, Alex., secretary (W. Knox & Co., Ltd.), 100 Broomhill road
Watson, A. G. (Proprietors, Harrison Reeve, Ltd.), wholesale fruit merchants, 11-12 Correction wynd. **Telephone No. 1245. Telegraphic address, "Watson, Aberdeen"**
Watson, A. G., Ltd., florists, fruit and vegetable growers, Johnston gardens, Mannofield. **Telephone No. 1985**
Watson, Alexander G. G., tailor and costumier, Ellenlea, Ashgrove road
Watson, Alexander, harbour meter, 376 King street
Watson, Alexander, 3A Crown terrace
Watson, Arthur H., engineer (of Carnegie & W.), 7 Tanfield avenue. **Telephone No. Woodside 10**
Watson, George, dentist, 108 George street; *h* 2 Brighton place

Watson, George, stationmaster, Station House, Crathie terrace
Watson, George, boot and shoe maker, 21 Marischal street; *h* 169 Union grove
Watson, Geo. F., **violin maker,** 18 Skene street
Watson, George G., commercial traveller (Drybrough and Co., Ltd., Edinburgh), 66 Seafield road
Watson, G. J. C., 50 Devonshire road
Watson, H., & Sons, waste, rag and metal merchants, 19 and 21 St. Clair street. **Telephone No. 369**
Watson, H., plumber, 11 Sinclair road. **Telephone No. 1095**; *h* 56 Menzies road
Watson, James, & Son, gunmakers and cycle agents, 24 Guild street
Watson, James (of Gordon & W.), 48 Craigie park. **Telephone No. 3829**
Watson, James, ladies' and gent.'s tailor, 42 Thistle street; *h* 44 Union grove
Watson, James (of J. W. & Son), 76 Ashley road
Watson, James, assistant sanitary inspector, 13 Hosefield avenue
Watson, John, grocer, wine and spirit merchant, 32 Wellington street. **Telephone No. 332**; *h* 12 Burns road
Watson, John, 86 Constitution street
Watson, John G., manager (Police Workshops), Hilton st.
Watson, John, 97 Menzies road
Watson, Leslie, hairdresser, 7 Greenburn road, Bucksburn; *h* 162 Bankhead road, Bucksburn
Watson, Rev. L. H., M.A., West Manse, Cults
Watson, L. W. G., dental surgeon, 2 Brighton pl. **Telephone No. 2732**
Watson, Patrick, & Son, hosiery manufacturers, Ferryhill Mills, 6 Albury road
Watson, Patrick H. (of P. W. & Son), 42 Angusfield ave.
Watson, Robert (of H. W. & Sons), 13 St. Clair street
Watson, Robert, commercial traveller (Campbells and Stewart & McDonald, Ltd., Glasgow), 20 St. Swithin street
Watson, R. H., shoemaker, 65 Commerce street; *h* 269 George street
Watson, Thomas (of H. W. & Sons), 59 Devonshire road. **Telephone No. 2555**
Watson, V. M. M., physician, 14 Albyn ter. **Telephone No. 1512**
Watson, Wm., representative (*The Scotsman*, Edinburgh), Crescent villa, 1 Jute street. **Telephone No. 2429**

Watson, William, foreman (coal dept., N. Co-op. Socy., Ltd.), 57 Sunnyside road
Watson, William, 98 Broomhill road
Watson, William, ladies' and gent.'s hairdresser (registered), 558 George st. **Telephone No. 4744**; *h* 2 Canal street, Woodside
Watson, W. N., gent.'s tailor and complete outfitter, also boys' and girls' tailor—ladies' tailoring a speciality—199 Union street. **Telephone No. 994**; *h* 33 Richmondhill road
Watson, Wm. N. Boog. M.B., Ch.B., Tor-na-dee, Murtle. **Telephone No. Cults 107**; *h* 9 Westfield terrace. **Telephone No. 4655**
Watson, Wm. U., 40 Ashley road
Watson, Mrs., milliner, 81, *h* 79 King street. **Telephone No. 3978**
Watson, Mrs. Geo., 138 Hamilton place
Watson, Mrs. G. B., 430 King street
Watson, Mrs. J., Hilton dairy, Back Hilton road
Watson, Mrs. John, 55 Carden place
Watson, Mrs. John, restaurant, 5 Belmont road; *h* 59 Powis terrace
Watson, Mrs. Marion M., Ladies' Town and County Club, 7 Bon-Accord street
Watson, Mrs. Wm., 24 Burns road
Watson, Mrs., Ingleside, Bridge of Don
Watson, Mrs., 543 Holburn street
Watson, Miss, 40 Beaconsfield place
Watson, Miss, 46 Devonshire road
Watson, Miss, Broomlee, West Cults
Watson, Misses, 41 Belvidere street
Watson's Typewriters, Ltd., Royal Typewriter Co., 106 Union street. **Telephone No. 4468**
Watt & Cumine, advocates, 8 Golden square. **Telephone No. 305**
Watt & Grant, Ltd., general drapers, furriers, and outfitters, 221 to 227 Union st., 1 to 3 Dee st., and 2 to 6 Langstane pl. **Telephone No. 2867 (2 lines)**
Watt & Milne, drapers and silk mercers, 172 Union street. **Telephone No. 86**
Watt & Stephen, Ltd., chemists, 1 Chattan place. **Telephone No. 1509. (Chattan Place Post Office)**
Watt, A. Gordon, cashier (Thos. Davidson, fish salesman), 88 Union grove
Watt, Alex., commission agent, 48 Devonshire road

Watt, Alexander M., dry goods warehouseman, 92 Queen's road. **Telephone No. 1890**
Watt, Arch., house painter, 101 Victoria road
Watt, Arthur, 38 Norfolk road
Watt, Arthur A., tobacconist, stationer and newsagent, 7 Menzies rd. **Telephone No. 3958**; *h* 25 Morven pl.
Watt Bros., cabinetmakers and upholsterers, **The Cretonne Shop,** 337 Union street and 18 Hardgate. **Telephone No. 2065**
Watt, Charles, 58 Beaconsfield place
Watt, David S. (of Watt Bros.), Darracombe, Bieldside
Watt, Edward W., M.A., Glenburnie Park, 13 Rubislaw Den north. **Telephone No. 1610**
Watt, Fred, hatter and hosier, 23 Bridge street. **Telephone No. 3515**; *h* 11 Angusfield avenue. **Telephone No. 4737**
Watt, George, J.P., F.R.I.B.A., architect, Bieldside house, Bieldside
Watt, George, architect and valuator, 214 Union street; *h* 35 Anderson drive
Watt, George, 12 Balmoral terrace
Watt, Geo., overseer (P.O. Telegraphs), 85 Cromwell road
Watt, Gordon M. (of Catto & Watt), 78 Stanley street
Watt, Harry (of Watt Bros.), 1 Battock place
Watt, Harry, fruiterer and confectioner, 133 Crown st.; *h* 98 Stanley street
Watt, J. Cormack, A.F.I. (Aberdeen and Northern Friendly Society), 169 Grampian road
Watt, J. E. M., carver and gilder, 103 Skene street; *h* 29 Don street, Old Aberdeen
Watt, James, fish merchant, 16 Railway arch, Wellington road. **Telephone No. 1259**; *h* Hazelholt, 24 Devanha gardens
Watt, J. P., M.D., 29 Queen's road. **Telephone No. 1954**
Watt, James, blacksmith and horse-shoer, Farrier lane
Watt, James, house carpenter, 17 Bon-Accord lane. **Telephone No. 987**; *h* 49 Bon-Accord street
Watt, James A. (of Watt Bros.), 12 Fonthill terrace
Watt, James Cromar, artist, 71 Dee street
Watt, John, mason, 74 Bankhead road, Bucksburn
Watt, John N., C.A., 40 Union terrace. **Telephone No. 2713**; *h* 1 Abbotsford place
Watt, John Stewart, M.A., LL.B., barrister and solicitor, 25 Union terrace. **Telephone No. 568**; *h* 63 Albury place. **Telephone No. 4266**
Watt, M., & Co., ironmongers and cycle agents, 62 St. Nicholas street. **Telephone No. 343**

Watt, Marshall, & Co., painters and decorators, 50 Castle street. **Telephone No. 784**
Watt, Marshall K., chemist and optician, 28 Esslemont avenue. **Telephone No. 550 (Esslemont avenue Post Office)**; *h* 11 Richmondhill place
Watt, Norman C., insurance agent, 11 Erskine street
Watt, Dr. P. Mitchell, 15 Carden place. **Telephone No. 1918**
Watt, Robert M., manual training teacher (Aberdeen Education Department), 200 Union grove
Watt, Robert W., accountant (N. of S. Bank Ltd.), Hillside, Cornhill road
Watt, R. J. (of Middletons [Abdn.] Ltd.), Kenfield cres.
Watt, Theodore, M.A., governing director (The Rosemount Press, Ltd.), 10 Moray place. **Telephone No. 3351**
Watt, Thomas, upholsterer (Esslemont & Macintosh, Ltd.), 42 College bounds
Watt, Wm., painter and glazier, 188 Holburn street; *h* 4 Holburn road
Watt, William (of W. & Stephen, Ltd., chemists), 177 Gt. Western road
Watt, William, cashier, 105 Western road
Watt, Wm., manager (James McBay), Mary villa, Tullos, Nigg
Watt, Wm., carpenter and builder, 7, *h* 7A King street, Woodside
Watt, Wm. L., grocer, 18 Richmond street. **Telephone No. 1988**; *h* 37 Watson street
Watt, Mrs. Alexander, Hamewith, 92 Queen's road
Watt, Mrs. Charles, 5 St. Swithin street
Watt, Mrs. Fred A., 166 Union street
Watt, Mrs. John, 331 King street
Watt, Mrs. John, Springbank cottage, Craigton road
Watt, Mrs. John, 12 Fonthill terrace
Watt, Mrs. John, 43 Bon-Accord street
Watt, Mrs. Lewis, Bon-Accord Registry, 150 Market st.
Watt, Mrs. Margaret, lodgings, 27 Elmfield avenue
Watt, Mrs., 5 Oakdale terrace
Watt, Mrs., 10 Ashley gardens
Watt, Mrs., 41 Stanley street
Watt, Mrs., 136 Blenheim place
Watt, Miss Gladys M., 12 Albyn place
Watt, Miss J. I., 79 Westburn road
Watt, Miss M., manageress (Empress Café, Ltd.), 76 Hardgate
Watt, Miss N., teacher of music, 50 Stanley street
Watt, Miss, 120 Osborne place
Watt, Mary Forbes, retired teacher, 153 Mid Stocket road

Watt, Misses, 139 Blenheim place
Wattie, Alex., flesher, 65 Park st. **Telephone No. 1960;** *h* 11 Constitution street
Wattie, R., & Co., milliners and fancy goods, 136 King street
Watts, John George, commercial traveller (Hunter, Barr and Co., Ltd., Glasgow), 15 Desswood place. **Telephone No. 4054**
Watts, Misses, 121 Blenheim place
Waverley Hotel, 20/22 Guild st. **Telephone No. 2291**
Waverley Press, The (S. A. Willox), commercial printers, 4 Crooked lane and 40 St. Andrew street. **Telephone No. 39**
Waygood-Otis, Ltd., lift makers, 182 St. Vincent street, Glasgow. **Telephone No. Central 6010; Telegraphic address, "Waygood, Glasgow";** district office, 39 Wellgate, Dundee. **Telephone No. 4644**
Webb, Horace J. H., exchange supt. (P.O. Telephones), 107 Cromwell road
Webster, Alex., 41 Abergeldie road
Webster, Alex., refreshment rooms, Commercial quay; *h* 3 Orchard street
Webster, Alex. F. (Aberdeen Steam Trawling and Fishing Co., Ltd.), 457 King street
Webster, A. T., 33 Devonshire road
Webster, Andrew, grocer and spirit merchant, 109 Causewayend. **Telephone No. 2048;** *h* Daisy Bank, 14 Erskine street
Webster, Charles H., typewriter agent and office specialist, 3A Alford place. **Telephone No. 505;** *h* 4 Desswood place. **Telephone No. 2530**
Webster, David F. (P.O. Telegraphs), 6 Mile-end place
Webster, David W., Aberdeen General Engraving Works, 267 and 267A George street
Webster, Felix, com. trav., 9 Kepplestone avenue
Webster, F., manager (Edgar & Crerar), 129 Union street
Webster, George, cabinetmaker, 29 Marischal street; *h* 10 Irvine place
Webster, Geo., confectioner, 20, *h* 13 Menzies road
Webster, Henry (City Rates Department), 12 Belvidere st.
Webster, James, 147 Forest avenue
Webster, James, grocer, 66 Urquhart road. **Telephone No. 2301;** *h* 95 Westburn drive
Webster, James, shoemaker, 3 Wallfield crescent; *h* 199 Rosemount place
Webster, James C., 10 Hamilton place
Webster, James S., cashier (Aberdeen Jute Co., Ltd.), 190 King street

Webster, J. & A., advocates and notaries public, 44 King street. **Telephone No. 797**
Webster, John, fish merchant and curer, 74 Sinclair road; *h* 254 Victoria road
Webster, John, commission agent, cattle dealer and wholesale butcher, 100 Hutcheon st.; *h* 35 Elmfield ave.
Webster, John, consulting engineer (electrical), 8 Brighton place
Webster, John, cashier (Macqueen & Findlater), 56 Burns road
Webster, John (of Bowman & W., Ltd.), 122 Desswood pl.
Webster, John G., insurance inspector, 81 Sunnyside road
Webster, John H., saddler, 21 St. Andrew street; *h* 90 Huntly street
Webster, Robert R., commercial traveller (Geo. A. Anderson), 235 Union grove
Webster, Wm. G., woollen manufacturer, 46a Union st.; *h* 24 Woodstock road
Webster, W. O., principal (Aberdeen Business College), Avalon, Bieldside. **Telephone No. 492**
Webster, William, rag and metal merchant, 12 Catherine st. **Telephone No. 1690**; *h* 85 Jute st.
Webster, Wm., fish salesman, 72 Grampian place
Webster, Wm., 15 Deemount road
Webster, Wm., market gardener, Intown, Murcar, Bridge of Don
Webster, Wm. F., 5 Chanonry
Webster, Mrs. B., 154 Osborne place
Webster, Mrs. John, 8 Brighton place
Webster, Mrs. M., antique dealer, 34 Hardgate; *h* 34 Gladstone place
Webster, Mrs., 4 Rosebery street
Webster, Mrs., Leys, Pitfodels
Webster, Mrs., 31 Dee street
Webster, Miss Hilda, L.R.A.M., West Bungalow, Grandholm, Woodside
Webster, Miss J., 37 Bon-Accord street
Webster, Miss, 68 Rubislaw den north
Webster, Miss, 54 Forbesfield road
Webster's Business College, 13 Bon-Accord square; Wm. O. Webster, principal. **Telephone No. 492**
Weights and Measures and Gas Meters; inspector's office, 260 King street. **Telephone No. 3740**
Weights and Measures (County of Aberdeen), 27 Lodge walk; D. W. Milne, inspector. **Telephone No. 38**
Weir, Alexander, engineer, 39 Richmondhill place
Weir, Alexander (warrant engineer, R.N.), Old Schoolhouse, Baxter street

Weir, Alex. B., B.Sc., A.I.C., city analyst, City Hospital. **Telephone No. 2242**
Weir, Alf. G. R., cashier (Leith & Paterson, Ltd.), 19 Belvidere street. **Telephone No. 4751**
Weir, Charles, ladies' and gent.'s hatter, hosier and glover, 422 and 424 Union street; *h* Redcot, Cults
Weir, James, inspector (Scottish Provident Institution), 85 Fonthill road
Weir, J. Park (of Charles Weir), Langholme, Queen's road
Weir, Peter B., 10 Roslin terrace
Weir, William, dairyman, 27 Merkland place; *h* Sunnyside Farm, Sunnyside road
Weir, Mrs., 36 Belvidere street
Weir, Miss, matron, Balgownie House Nursing Home, Bridge of Don. Telephone No. 396
Welch, Alexander, & Sons, coal merchants and colliery agents, 150 Market street. **Telephone No. 2517**
Welch, Margetson & Co., Ltd., shirt and collar manufacturers, 41½ Union street
Welch, William, hairdresser, 10 Bridge street. **Telephone No. 2995**; *h* Dunsyre, Pitfodels. **Telephone No. Cults 111**
Wellington Garage, motor repairers, 162 Wellington road
Wells, Matthew, & Co., Ltd., oil manufacturers, Wellsaline Oil Works, Manchester; representative, J. M. Hunter, 9 Summerfield place
Welsh, Hugh D., 159 Forest avenue
Welsh, Mrs. H., 20 Devonshire road
Welsh, Mrs. Jane, 15 Albert terrace
West Aberdeen Coal Fund; secretary, J. Duncan MacDiarmid, advocate, 173A Union street
West Aberdeen Sick Man's Friend Society; secretary, J. Duncan MacDiarmid, advocate, 173A Union st.
West, David, 87 Bon-Accord street
West, Miss, draper, 110 King street; *h* 18 Crathie ter.
West-End Café, Ltd., luncheon and tea room, 154A Union street. **Telephone No. 2309**
West-End Fancy Goods Store, stationery and newsagent, 464 Union street
West of Scotland Insurance Office, Ltd., 14 Crown street; resident secretary, J. R. Montgomery
Westbourne Private Hotel, 438 Union street. **Telephone No. 2171**
Westburn Park, entrance from Westburn road, Westburn drive, Cornhill road; supt., Wm. B. Clark
Western (The) Garage, 60 Great Western road

Westland, Alexander, stevedore and contractor, 4 Commerce lane; *h* 52 Louisville ave. **Telephone No. 2336**
Westland, George W. (Aberdeen Bon-Accord Northern Pictorial), 68 Irvine place
Westland, William, spirit merchant, Balaclava Bar, 31 Loch street; *h* 180 King street
Westland, Mrs. Albert, 22 Albyn place
Westwater, N. D., commercial traveller, 68 Forest avenue
Wetherly, Robert E., Beech cottage, Westerton road, Cults. **Telephone No. Cults 192**
Wetherly, Mrs. William James, 35 Louisville avenue
Whamond, D. (of Strachan & Co. [Aberdeen], Ltd.), 21 Braemar place
Wheeler, Francis, 72 Catherine street
Whent, William T., dentist, 60 Rosemount viaduct. **Telephone No. 3703**
Whist Clubs—see page 83
White, Frederick, commercial traveller (Valentine and Sons, Ltd., photographic publishers), 123 Balnagask road
White, Rev. G. (Woodside Congregational Church), 433 Clifton road
White, George W. R., manager (coal dept., N. Co-op. Socy., Ltd., 29-31 Palmerston rd.), 92 Clifton rd. **Telephone No. 118**
White, J. Browning, secretary (Scottish Temperance Alliance, Aberdeen Council), 97 Crown street; *h* 24 Dee place. **Telephone No. 1308**
White, R. C., The Bungalow, Cults
White, Mrs. John, Craigie Bank, Hamilton place
White Star Aberdeen Line Agency; agents, Mackay Bros. and Co. (Aberdeen), Ltd., 35a Union street
White Star Line; Mackay Bros. & Co. (Aberdeen), Ltd., agents, 35A Union street
White Star Lines; Paton's Shipping Offices Ltd., 123½ Union street
White Star (The) Steam Fishing Co. of Aberdeen, Ltd.; secretary, Malcolm Smith, jun., Albert Docks, Albert quay
Whitehall Bowling Club, Hamilton place; secretary, W. A. Gauld, 19 Beechgrove terrace
Whitehall Bowling and Tennis Green, Ltd.; secretary, A. A. Lumsden, solicitor, 480 Union street
Whitehall Laundry Co., Whitehall place. **Telephone No. 1645**
Whitehead, F., & Sons, granite merchants, 48a Union st.

Whitehead, Frank J. (of F. W. & Sons), Howburn West, 5a Rubislaw Den north
Whitehead, F. J. Sellar, commercial traveller, 29 Anderson avenue. **Telephone No. Woodside 89**
Whitehead, Norman S. (of F. W. & Sons), 9 Countesswells road. **Telephone No. 3639**
Whitehouse, Alan T. T., advocate (of Allan, Buckley Allan, & Co.). **Telephone No. 307**; *h* 30 Brighton place
Whitelaw, Robert, surgical instrument and appliance maker, 51 Woolmanhill, opposite the Royal Infirmary. Telephone No. 1105; *h* 40 Brighton place. *See advt.*
Whitson, William, general manager (John Avery & Co., Ltd.), 24 Ashley road
Whitton, D. A., 86 Bedford place
Whitton, James, timber merchant, 3 and 4 Railway arches, Palmerston road. **Telephone No. 2328**; *h* 142 Bon-Accord street
Whyte & Connon, solicitors, 58 Dee st. **Telephone No. 600**
Whyte, Alexander, engineering draughtsman, 269 Clifton road
Whyte, Andrew, inspector (weights, measures, and gas meters), 30 Watson street
Whyte, A. Burnett, advocate (of Davidson & Garden, 12 Dee street), Elrick house, Newmachar
Whyte, Crawford, commercial traveller (J. & R. Morley, London), 87 Cairnfield place
Whyte, Geo. A., spirit merchant, 80 Waterloo quay; *h* 41 Grampian circle
Whyte, George G., chartered accountant, 4 Carden terrace
Whyte, James, bootmaker (of W. P. W.), 7 Pitstruan pl.
Whyte, James M., provision merchant, 50 Fraser place. **Telephone No. 3843**; *h* Forresterhill cottage, Cornhill road
Whyte, James S., shoemaker, 264 King street; *h* 26 Merkland road east
Whyte, John, & Co., painters and decorators, 410 Union street and 15 Summer street
Whyte, John, painter (of J. W. & Co.), 410 Union street
Whyte, R., stationer and fancy goods dealer, 35, *h* 33 Bank street
Whyte, W. P., bootmaker, 1 and 3 Forest ave. **Telephone No. 3928**; *h* 41 Abergeldie terrace
Whyte, Wm. (of Mitchell & W.), 27A Summer street
Whyte, Mrs. James Robertson, 35 Albyn place

Whyte, Mrs., laundress, Westburn Hand Laundry, 191, *h* 193 Westburn road
Whyte, Miss M. Y., 72 Carden place
Wight & Aitken, solicitors, 3 King street. **Telephone No. 799**
Wight, Alex. S. (late P.O.), 443 Holburn street
Wight, W. B., divisional manager (Pearl Assurance Co., Ltd.), 69 Hammerfield avenue
Wight, Mrs. A. Forbes, 21 Rubislaw terrace. **Telephone No. 3854**
Wilburn, Ltd., grocers and provision merchants, Bridge place (Head Office). **Telephone No. 189**; branches throughout the city
Wilding, Harry R., ladies' and gent.'s tailor, 21 Summer street; *h* 72 Forest avenue
Wildridge, Miss, 24 Carden place
Wilkie, A., draper, 197 Rosemount pl.; *h* 6 Whitehall pl.
Wilkie, G. W., commercial traveller (Mann, Byars & Co., Ltd.), 98 Hammerfield avenue
Wilkie, J. D. (Esslemont & Macintosh, Ltd.), 102 Stanley street
Wilkie, Peter, printer, Hamewith, Bridge of Dee
Wilkie, Mrs. A., 1 Anderson road
Wilkin, Rev. James K., M.A. (Rosemount Church), 64 Queen's road. **Telephone No. 4065**
Wilkinson, H. G., 19 Albert street
Will, Alexander, M.A., F.E.I.S., 96 Hammerfield avenue
Will, A. R., sanitary and electrical engineer, The Square, Cults. **Telephone No. Cults 88**; *h* Southleigh, 10 St. Devenick terrace, Cults
Will, George, dairyman, 686 Great Northern road. **Telephone No. Woodside 23**
Will, George Davidson, surveyor of Customs and Excise, 34 Braemar place
Will, John, engine and boiler inspector (Vulcan Boiler Insurance Co., Manchester), 42 Hilton place
Will, Robert (of Wm. Davidson, Ltd.), 18 Louisville ave. **Telephone No. 2043**
Will, Robert A., inspector of postmen, 32 Whitehall road
Will, Mrs. J. C. Ogilvie, 17 Bon-Accord square. **Telephone No. 120**
Will, Mrs., 10 Wallfield place
Willet, Frederick A., 113 Crown street
Willey, W. B., & Sons, Ltd., fish merchants, Stell road. **Telephone No. 4070. Telegraphic address, "Wilybro, Aberdeen"**

Williams, James (Mutter, Howey & Co., Ltd.), 91 Leslie terrace
Williams, James L., agency secretary (Northern Assurance Co., Ltd.), 137 Desswood place
Williams, John T., tailor, 83 Clifton road
Williams, M. J., restaurant, 184 Market street
Williams, S. A., representative (J. S. Fry & Sons, Ltd.), Thurlestone, West Cults
Williams, S. H., hairdresser, 28 Carmelite street; *h* 101 Claremont street
Williams, William, M.A., Netherdale, Bieldside
Williams, Mrs. James, 136 Broomhill road
Williams, Mrs., Duverne, Cornhill road
Williamson & Dunn, stockbrokers and chartered accountants, 3 West Craibstone street. **Telephone Nos. 280 and 281**
Williamson & Co., Ltd., export fishcurers, North Esplanade east, Victoria bridge. **Telephone Nos. 3502 and 3503; Telegraphic address, "Viking, Aberdeen"**
Williamson, Alexander, Fairdawn, West Cults
Williamson, Alexander, hairdresser, 7 Trinity buildings, Trinity quay; *h* 164 Market street
Williamson, Alexander A. (of J. Scott & Son [Aberdeen], Ltd.), 16 Anderson drive. **Telephone No. 3918**
Williamson, Arthur A., Deveron, Craigton road
Williamson A. (representing Berkel's Slicing Machines), 73 Catherine street. **Telephone No. 2012**
Williamson, A. F., hairdresser, 20 Marischal street; *h* 4 Springbank terrace
Williamson, A. M., advocate and notary public (of Paull and Williamsons), Norwood, Cults. **Telephone No. Cults 56**
Williamson, Charles, stockbroker and C.A. (of W. and Dunn), 98 Queen's road. **Telephone No. 2060**
Williamson, Edwin L., F.S.I., C.E. and architect, 154 Union street. **Telephone No. 3487**; *h* 2 Chanonry
Williamson, Fred. E., branch manager (Car and General Insce. Corp., Ltd., and Veterinary Insce. Co., Ltd.), 57 Carlton place
Williamson, G. A., advocate (of Paull & Williamsons), 22 Rubislaw den south. **Telephone No. 795**
Williamson, George, physician, Bonally, Murtle. **Telephone No. Cults 109**
Williamson, George, plumber, 24 Albyn grove
Williamson, George Alexander, M.A., M.D., D.P.H., D.T.M., medical officer, Training Centre; lecturer, tropical medicine, University, 15 Forest road

Williamson, George K., secretary (Court Granite City, No. 6368, Ancient Order of Foresters), 9 Rosemount pl.
Williamson, James, 556 Holburn street
Williamson, James J. (of W. & Co., Ltd.), Idlewild, 88 Fountainhall road. **Telephone No. 1668**
Williamson, J. H., fruiterer and confectioner, 24 Schoolhill; *h* 41 Evan street, Stonehaven
Williamson, John, & Son, fleshers and poulterers, 1, 2 and 3 Market hall **(Telephone No. 452),** 35 Fountainhall rd., The Square, Cults, and Church square, Ballater
Williamson, M. H., 25 Forest ave. **Telephone No. 1651**
Williamson, R. B., advocate (of Paull & Williamsons), 22 Rubislaw den south. **Telephone No. 795**
Williamson, Robert Moir, advocate and notary public (of Paull & Williamsons), 22 Rubislaw den south. **Telephone No. 795**
Williamson, William J. (of W. & Co., Ltd.), Gordondale, Cults. **Telephone No. Cults 184**
Williamson, Wm. Jas., draper, 20 Albyn grove
Williamson, Wm., bookseller, 31 Esslemont avenue; *h* 4 Whitehall place
Williamson, Wm., salesman, 110 Union grove
Williamson, W. T. H., B.Sc., 36 Gladstone place
Williamson, Isobel M., costume and gown specialist, 8 Belmont street; *h* 22 Albyn grove
Williamson, Mrs. Alex.. 62 Albury road
Williamson, Mrs. George Kemp, draper and fancy goods dealer, 38, *h* 201 King street
Williamson, Mrs. J., 27 Cairnfield place
Williamson, Mrs. L., Idlewild, 88 Fountainhall road
Williamson, Miss M., draper, 5 South Mount street
Williamson, Miss W., stationer, 53, *h* 51A Chapel street
Williamson, Misses, 36 Gladstone place
Williamson, Misses Braeside cottage, Pitfodels
Willowbank Garage, hiring and repairing, Willowbank road. **Telephone No. 4421**
Willox, Alex., grocer, Post Office, Bieldside
Willox, A. A.. Kuala, Primrosehill, Cults
Willox, A. McPetrie, commission agent, 7 Anderson ave. **Telephone No. Woodside 97**; *h* 5 Ashgrove road
Willox, A. Rennie, entertainer, 21 Bedford place
Willox, Henry, tea, wine, and spirit merchant, 7 Anderson avenue. **Telephone No. Woodside 97**; *h* Elmbank, 5 Ashgrove road
Willox, K., F.B.O.A., jeweller and optician, 339 George street; *h* 83 Westburn road
Willox, S. A. (The Waverley Press), Maitland, Craigton road

Willox, William H., tailor (ladies' and gent.'s), 493 George street; *h* 58 Great Northern road
Willox, Miss, Maitland, Craigton road
Willox, Misses, Barclaywell, Cults
Wills, John R., wood carver and modeller, 25a Belmont st. **Telephone No. 4497**; *h* 32 Whitehall terrace
Wilson & Co. (Aberdeen), Ltd., drapers, clothiers and house furnishers, 28 Market street. **Telephone No. 2845**
Wilson & Walker, architects, surveyors and valuators, 375 Union street. **Telephone No. 231**
Wilson, Alec A., compositor, 56 Watson street
Wilson, Alex., & Sons, granite manufacturers, Balmoral Granite Works, Balmoral road
Wilson, Alexander, motor body builder and joiner, 11 Short loanings. **Telephone No. 4536**; *h* 6 Esslemont avenue
Wilson, Alex., D.L., advocate (of Morice & Wilson), Beechwood, Rubislaw den south. **Telephone No. 1619**
Wilson, Alex. (Aberdeen), Ltd., engineers, Ashgrove Road Engineering Works, Ashgrove road. **Telephone No. 3192**
Wilson, Alex., engineer (of A. Wilson [Aberdeen], Ltd.), 17 Westburn drive. **Telephone No. 2447**
Wilson, Alex. (of A. W. & Sons), Homewood, Banchory
Wilson, Alex., 12 Cattofield place
Wilson, Alexander, Duart, Riverside drive
Wilson, Alexander, sub-postmaster **(Bridge of Dee Post Office),** 625 Holburn street
Wilson, Alexander, jun. (of A. W. & Sons), 93 Duthie ter.
Wilson, Alex. Hall (of Hall, Russell & Co., Ltd.), 2 Albyn terrace
Wilson, Alex. J., granite merchant, Balgownie Granite Works, Merkland Road east and Pittodrie lane. **Telephone No. 717**; *h* Ythan cottage, 432 King st. **Telephone No. 717**
Wilson, Alex. Morice, O.B.E. (Mil.), LL.B., solicitor, 15 Golden square; *h* Beechwood, Rubislaw den south
Wilson, Alex. S., J.P., retired insurance manager, Balgay, Cults
Wilson, B. R., book-keeper, 71 Union grove
Wilson, Charles, buyer, 118 Hammerfield avenue
Wilson, Charles A., 129 Hammerfield avenue
Wilson, Chas. B. (of C. F. W. & Co., Ltd.), 24 Bedford place
Wilson, Charles W., shipyard manager (John Lewis and Sons, Ltd.), 17 Deemount road

Wilson, C. F., & Co., Ltd., engineers and oil engine manufacturers, 166 Constitution street. **Telephone No. 918**

Wilson, David, manufacturing jeweller, watchmaker, silversmith, and optician, 440 Union street. **Telephone No. 2171**; *h* 92 Hammerfield avenue

Wilson, David, slater, 307 and 309 King street; *h* 41 St. Clair street. **Telephone No. 2806**

Wilson, F. D., commercial traveller, 203 Back Hilton road

Wilson, George, & Sons, market gardeners, 108 Don street, Old Aberdeen

Wilson, George, dairyman, 616 Holburn street. **Telephone No. 2604**

Wilson, George, ex-inspector (City Police), 85 Leslie ter.

Wilson, George, house agent, 13 Elmbank terrace

Wilson, George, shoemaker, 45, *h* 42 St. Swithin street

Wilson, G. A., O.B.E., advocate (of Mackenzie & W.), St. Leonards, 8 King's gate

Wilson, George Nicol, marine engineer, 87 Bon-Accord st.

Wilson, George P., insurance broker, 25 Crown street. **Telephone No. 3004**; *h* 83 Cromwell road. **Telephone No. 3848**

Wilson, Henry (G. & J. McBain), 4 Beechgrove place

Wilson, James, commercial traveller (G. Sellar & Son), 77 Hammerfield avenue

Wilson, James A., M.A., B.Sc., teacher (Robert Gordon's College), 49 Rubislaw den south

Wilson, James, & Son (Aberdeen), Ltd., wholesale and retail meal, grain, hay, straw, and potato merchants, 13 and 15 John street. **Telephone No. 644**; registered office, 154 Union street; secretary, Peter Scott, solicitor

Wilson, James (A. R. Gray), 26 Rubislaw den south

Wilson, James (of G. Currie & Co.), 29 Gilcomston park

Wilson, James, assistant superintendent, 11 View terrace

Wilson, James G., East Lea, West Cults

Wilson, James W., inspector (Corporation Tramways), 14 Elmfield avenue

Wilson, John, tea, wine and spirit merchant, 387 Gt. Northern road. **Telephone No. Woodside 11**

Wilson, John, spirit merchant, "Star and Garter," 6 Crown street; *h* 27 Salisbury terrace

Wilson, John, goods checker, 1 Littlejohn street

Wilson, John S., stonecutter, 167 Holburn street

Wilson, Norman J., advocate (Mackenzie & W.), St. Leonards, 8 King's gate. **Telephone No. 3621**

Wilson, Richard, commercial traveller, Lymphoy, Queen's road. **Telephone No. 2326**

Wilson, Robert, 23 Watson street
Wilson, Robert, engineer, Rowanbank, Balnagask road
Wilson, Robert, Garthdee Farm cottage, Bridge of Dee
Wilson, Robert, overseer (P.O. Telegraphs), 108 Hammerfield avenue
Wilson, Robert G., Westholme, Queen's road
Wilson, Robert G., jun., F.R.I.B.A., F.F.S., architect (of W. & Walker), 116 Queen's road
Wilson, Sam., 70 Devonshire road
Wilson, Thomas (Town Council Factor's Office), 61 Fonthill road
Wilson, Thomas W. C., manager (Mansfield & Sons, Ltd.), 353 Hilton drive
Wilson, William, & Co. (Aberdeen), Ltd., plumbers' merchants, electrical factors, moulders, bronzers, and platers, 74, 76 and 80 College street. **Telephone Nos. 4780-4781. Telegraphic address, "Sanitary, Aberdeen"**
Wilson, Wm., manufacturer (T. Curr & Co.), 3 Cherrybank cottages
Wilson, William T., insurance agent, 31 Constitution st.
Wilson, William W. (of Milne & Hutchison), 18 Ashley Park drive
Wilson, Mrs. A. R., Craig Gowan, Countesswells road
Wilson, Mrs. B., Amalinda, 30 Morningfield road
Wilson, Mrs. Helen, 16 Holburn road
Wilson, Mrs. Hugh, Eddislea, West Cults
Wilson, Mrs. J. M., 35 Angusfield avenue
Wilson, Mrs. Margaret, 59 Beaconsfield place
Wilson, Mrs. Margaret S., teacher, 93 Blenheim place
Wilson, Mrs. M., hairdresser, 32 Ashley road. **Telephone No. 3564**
Wilson, Mrs. Thomas, 89 Queen's road
Wilson, Mrs. William, 68 Polmuir road
Wilson, Mrs., 107 Leslie terrace
Wilson, Mrs., boarding house, 34 Bridge street
Wilson, Mrs., 342 Holburn street
Wilson, Nurse A. L., 75 Chapel street
Wilson, Miss Babs, teacher of dancing, 18 Springbank st.
Wilson, Miss E., music teacher, 303 King street
Wilson, Miss G. M., teacher, 20 Gray street
Wilson, Miss H. J., 41 Albury place
Wilson, Miss Jessie, dressmaker and draper, 39 Bon-Accord street
Wilson, Miss Kate, 463 Great Western road
Wilson, Miss M. G., dressmaker, 11 Hadden street
Wilson, Miss, Bankhead, 13 Richmondhill place
Wilson, Miss, 359 Holburn street

Wilson, Miss, 24 Stanley street
Wilson, Miss, 8 Westfield terrace
Wilson, Misses Washington, 54 Carden place
Wilson, Misses, newsagents and general merchants, 38 Hartington road; *h* 50 Union grove
Wilson, Misses, 12 Albert street
Wilson, Misses, 19 Albert terrace
Wilson, Misses, Kenmure, Cornhill road
Wilsone & Duffus, advocates, 7 Golden square. **Telephone No. 3680. Telegraphic address, "Jurist, Aberdeen"**
Winchester, Miss S. J., 43 Burns road
Windsor Hotel (Mrs. Birss, proprietrix), 4 Bon-Accord terrace. **Telephone No. 1936**
Wink, James, manager (General Electric Co., Ltd.), Cardonald, West Cults. **Telephone No. Cults 165**
Winkley, James M., 80 Blenheim place
Winning & Murray, Ltd., manufacturers of hosiery and woollens, the Brae Mill, Cults. **Telephone No. Cults 66**
Winning, Thomas (of W. & Murray, Ltd.), Corrie, Cults
Winning, Miss, waitress, 25 Bank street
Winter, Mrs. William J., spirit merchant, 43 John street. **Telephone No. 3221**; *h* 12 Powis terrace
Wisely, Alexander (of W. W. & Sons, Ltd.), Jessie villa, Bieldside
Wisely, George A., hairdresser and cutler, 9 Crown street
Wisely, Jas. C., 27 Whitehall road
Wisely, John, outdoor inspector (Education Department), 17 Pitstruan place
Wisely, Wm., & Sons, Ltd., contractors and warehousemen, 31-35 Virginia street and 60 Frederick street. **Telephone Nos. 10 and 481**
Wisely, Wm. (of W. Wisely & Sons, Ltd.), St. Ronans, 447 Great Western road. **Telephone No. 1694**
Wisely, Wm., jun. (of W. W. & Sons, Ltd.), 219 Great Western road. **Telephone No. 801**
Wiseman, A. J., baritone vocalist, Williamville, 335 Clifton road
Wiseman, Alexander, fishcurer, Russell road; *h* 146 Great Western road
Wishart & Son, joiners and shopfitters, 6 Affleck street and 10 Wellington place. **Telephone No. 738**
Wishart, A. McNab, 6 Pitstruan place
Wishart, Alexander, butcher (of F. W. F. Wishart, Ltd.), Hill of Fiddes, Udny station

Wishart, David B., printer's engineer, 17 Virginia street; *h* 346 King street

Wishart, F. W. F., Ltd., fleshers, 493 Union street **(Telephone No. 1608)**; Square, Cults **(Telephone No. Cults 1)**; and Pitmedden, Udny

Wishart, F. W. F. (of F. W. F. Wishart, Ltd.), Westerfolds, Elgin

Wishart, F., cabinetmaker, 195 Holburn street; *h* 53 Broomhill road

Wishart, Frederick (of Wilson & Co. [Aberdeen], Ltd.), 80 Forest avenue. **Telephone No. 4444**

Wishart, Isaac (of W. & Son), 78 Hamilton place. **Telephone No. 4481**

Wishart, James J., boot and shoemaker, 90, *h* 173 Great Northern road

Wishart, John Strath, principal (Civil Service and Business Institute [Burnett's Classes], and Crown Typing Office. Successor to W. Stewart Thomson, M.A.). **Telephone No. 830**; *h* 80 Cairnfield place

Wishart, R. W. (of Wilson & Co. [Aberdeen], Ltd.), 189 Great Western road. **Telephone No. 617**

Wishart, Thomas (of Union Supply Co.). 379 Holburn st.

Wishart, Miss A. G., matron, Children's Shelter, 38 Castle street. **Telephone No. 727**

Wishart, Miss J. L., maternity nurse, The Square, Cults

Wishart, Miss Lillias A. D., matron, Maternity Hospital, 6 Castle terrace. **Telephone No. 595**

Wishart, Miss, 41 Argyll place

Wolkoff, J., & Son (of Moscow), fishcurers and herring exporters, Sinclair road

Wolkoff, W., fishcurer (of J. W. & Son), 122 Hamilton place. **Telephone No. 2802. Telegraphic address, "Wolkoff, Aberdeen"**

Wood & Davidson, ship carpenters, engineers and blacksmiths, North Esplanade east

Wood & Whitson, Typewriting, Copying, and Duplicating Office, 97 Crown street. **Telephone No. 4652**

Wood, Alex., & Co., ship chandlers, riggers, and net manufacturers, Albert quay. **Telephone No. 2272**

Wood, Alexander, & Son, herring curers and exporters, 210 Union street. **Telephone Nos. 3866 and 3867; Telegraphic address, "Pickles, Aberdeen"**

Wood, Alex., 13 Elmbank terrace

Wood, Alex., jun. (of Alexander Wood & Son), Fortune Green, 56 Rubislaw den south. **Telephone No. 2859**

Wood, Alexander (of Alex. Wood & Co.), 223 Queen's rd. **Telephone No. 2226**

Wood, Alexander Forbes, butcher, 9 South Mount street. **Telephone No. 2377**; *h* 20 Sunnybank place
Wood, A. & G., haulage contractors, 294 Union grove. **Telephone No. 3765**
Wood, A. R., 10 Union grove
Wood, A. W., plumber, 3 Westfield road. **Telephone No. 2609**; *h* 47 Argyll place. **Telephone No. 2609**
Wood, Alfred W. G. (of R. Gall & Co.), 24 Desswood place
Wood, David (of T. Wood & Son), Rose Tor, 119 Anderson drive. **Telephone No. 2308**
Wood, George, family grocer and wine merchant, 120 Victoria road; *h* 22 Polmuir road
Wood, George, fishcurer, Old Ford road; *h* 98 Bonnymuir place
Wood, George R., ship painter and boiler cleaner, North Esplanade east. **Telephone No. 2290**; *h* 109 Hammerfield avenue. **Telephone No. 2548**
Wood, George E., clerk, 31 Marischal street
Wood, Henry M. A., 25 Elmfield avenue
Wood, J. & R., fish merchants, South Esplanade west. **Telephone No. 829. Telegraphic address "Stability, Aberdeen"**
Wood, James, fishcurer, Clyde street. **Telephone No. 2319**
Wood, James (of T. W. & Son), 11 Devanha Gardens west
Wood, James, shipmaster, 20 Beechgrove place
Wood, James (of J. & R. W.), 33 Devanha gardens
Wood, James A., manager (J. T. Rennie & Son), 51 Albury road
Wood, J. F., & Son, fishcurers, 229 Market street. **Telephone No. 957**
Wood, Jas. F. (of J. F. W. & Son), 360 Victoria road
Wood, James J., 26 Belmont road
Wood, James M. A., advocate (Wilsone & Duffus), 32 Hamilton place
Wood, Jas. N., insurance agent, Beechwood, 231 Clifton road
Wood, James O., 37 Stanley street
Wood, James S., hairdresser, 10, *h* 12 Rose street
Wood, John, licensed grocer, 31 St. Clement st. **Telephone No. 1295**; *h* 27 James street
Wood, John A. (of A. W. & Co.), Salween, West Cults. **Telephone No. Cults 172**
Wood, J. Findlater, Ivy Bank, West Cults
Wood, J. Geo., gunsmith (A. Martin), Wearside, 23 Norfolk road
Wood, Peter, telegraphist (P.O.), 6 Sunnyside road

Wood, Robert, accountant (Northern Assurance Co., Ltd.), 18 Abergeldie terrace
Wood, Robert T., insurance agent, 55 Short loanings
Wood, T. & A., grocers and confectioners, 2 Bedford place
Wood, Thos., & Son, fish merchants, Poynernook road. **Telephone No. 2449**
Wood, Thomas (of T. & A. Wood), 10 Sunnybank place
Wood, T. R., wood carver, 21 Union wynd
Wood, Wm. (of W. & Davidson), 240 Victoria road
Wood, William D., inspector (City Police), 69 Sunnyside road
Wood, William Henry, missioner and superintendent (Aberdeen Deaf and Dumb Benevolent Society), 25 Stanley street
Wood, W. S., 26 Belmont road
Wood, Miss J., 19 Little Chapel street
Wood, Miss Harriet L., stenographer (of W. & Whitson), 221 Great Western road
Wood, Miss M. K., 12 Bonnymuir place
Wood, Miss W. M., 24 View terrace
Wood, Miss, costumière, 438 Union street
Wood, Misses, 22 Braemar place
Woodlands Residential Home, Miss J. T. Allan, Craigton road, Cults. **Telephone No. Cults 63**
Woodman-Smith, Mrs. W. J., 1 Queen's gardens
Woodman, Misses, 93 Argyll place
Woodrow, Rev. S. G., 86 Desswood place
Woolfenden, Mrs. Nancy, 51 Forest road. **Telephone No. 4443**
Woollard, Edward H., watermarker, Dandy Roll Works, 1 Bankhead road, Bucksburn
Woolworth, F. W., & Co., Ltd., 3d. and 6d. departmental stores, 50-52 St. Nicholas st. and 119 Union st.; head office (and buyers), Victory house, Kingsway, London, W.C. 2
Wordie & Co., carting agents for London, Midland, and Scottish, London and North Eastern, and Great Northern (of Ireland) Railways; and in connection with the principal steamship companies throughout Scotland. Head office, 75 West Nile street, Glasgow; local office, 16 Schoolhill; Donald McCowan, manager. **Telephone No. 848. Telegrams, "Wordies, Aberdeen"**; order offices, 9 Guild street **(Telephone Nos. 47 and 48)**; and Waterloo station; stores, Bannermill, where orders may also be left
Worling, Charles R., plumber, 112 Union grove

Worling, Charles R., bank clerk (Savings Bank), 112 Union grove
Worling, Henry T., 6 South Mount street
Worling, James, plumber, 10 Schoolhill. **Telephone No. 752**; *h* 10 Erskine street
Worling, James, jun., plumber, 47 Burnett place
Worling, John, plumber, 192 Gallowgate. **Telephone No. 561**; *h* 11 Argyll place
Worling, John, 15 Calsayseat road
Worthington-Simpson, Ltd. (J. A. Burns, Scottish representative), manufacturers of steam and electric pumps, cooling towers, condensers, air compressors, oil separators, feed heaters, and water meters, 170 Hope street, Glasgow
Wraight, John, 35 Cromwell road
Wren, W. H., tailor, 36 Union terrace
Wrigglesworth, Lt.-Commander R. H., nautical instructor (Gordon's College), 46 Desswood place
Wright, Alfred, M.A. (Jas. Wright & Sons), 52 Queen's road. **Telephone No. 1396**
Wright, E. G., Dunira, Cults
Wright, Francis W., slater, 10 Watson street
Wright, Frederick, granite merchant (of J. W. & Sons, Royal Granite Works), 80 Queen's road. **Telephone No. 2340**
Wright, George, bar officer (Court House), 64 Union grove
Wright, James, foreman engineer (R. W. Lewis & Sons, Ltd.), 69 Fonthill road
Wright, James, & Son, slaters, 10 Watson street. **Telephone No. 2611**
Wright, James, & Sons, manufacturers of polished granite (to Her late Majesty), Royal Granite Works, 144 John street
Wright, John Livingston, tenor vocalist, commercial traveller (G. & W. Fraser), 591 Clifton road
Wright, John R., 20 Forest avenue
Wright, Joseph, 43 Union grove
Wright, Robert, ladies' and gent.'s hairdresser, 17 Rosemount place. **Telephone No. 4334**
Wright, Thos., 31 Gray street
Wright, Thomas, chief operating clerk (L.N.E.R.), 31 Powis terrace. **Telephone No. 2178**
Wright, William, window cleaner, 26 Crathie terrace
Wright, Wm., shipmaster, Kinnoul, West Cults
Wright, Wm. G., overseer (P.O.), 31 Thomson street
Wright, William G. N., chartered accountant, 480 Union st. **Telephone No. 1071**; *h* Kinnoull, West Cults

Wright, Mrs. E. A., Carron Bank, 158 Mid Stocket road
Wylie, John H. (of Royal Hotel [Aberdeen], Ltd.), 30 St. Swithin street. **Telephone No. 3251**
Wyllie, David, & Son, publishers, booksellers and stationers (Founded 1814). Public circulating library, 247 Union street. **Telephone No. 402**
Wyllie, George Alex., seedsman (W. Smith & Son, Ltd.), 74 Clifton road. **Telephone No. 4241**
Wyllie, E., apartments, 19 Thistle place
Wyllie, Wm., managing director (W. Smith & Son, Ltd.), 212 Westburn road
Wyllie, Miss, 8 Braemar place. **Telephone No. 1399**
Wyness, Alex. H., 5 Royfold crescent
Wyness, J. Fenton, A.R.I.B.A., architect, 25 Belmont st. **Telephone No. 2139**; *h* 45 Salisbury terrace
Wyness, James, jun., carting and motor haulage contractor, 11 Fraser street; *h* 6 Charles street. **Telephone No. 1006**
Wyness, J. Morrison, 45 Salisbury terrace
Wyness, Thomas Ayling, captain pilot and harbour master, Dock Gates
Wyness, Wm. L., tailor, 35 Skene square; *h* 63 Anderson avenue
Wyness, Mrs. Andrew, 43 Forest road
Wyness, Mrs., 37 Thistle street
Wyness, Miss M., cooked meats and provision merchant, 3 Causewayend; *h* Ythan cottage, Dyce
Wyness, Misses, 150 Bon-Accord street
Wynton, James F., commercial traveller, 15 Burns road

Yacht Clubs (Model)—see page 82
Yackiminie, James, cycle and gramophone agent, 45 St. Andrew street; *h* 46 Frederick street
Yarmouth Stores Ltd., 162 Market st. and 29 Albert quay
Yates, Jas., 30 Gladstone place
Yeats, Andrew, 155 Great Western road
Yeats, James, yard foreman (J. & W. Henderson, Ltd.), 8 Jasmine place
Yeats, John, slater, 14 Malcolm road, Bucksburn
Yeoman, Isaac, grocer, 42 Wallfield crescent; *h* 153 Holburn street
Yeoman, Joseph, janitor (Public Library), Skene street
Yeoman, William (A. Lyon, 278 George street), 192 Mid Stocket road
Yeoman, Miss M. A., 20 Carden place
Yeoward Line Cruises; Mackay Bros. & Co. (Aberdeen), Ltd., agents, 35A Union street

Yeoward Line Cruises; Paton's Shipping Offices, Ltd., 123½ Union street

Yorkshire (The) Insurance Company, Ltd. (estab. 1824), fire, life, accident, workmen's compensation, live stock, etc., 148 Union street. **Telephone No. 1260;** Ernest T. Calwell, branch manager. *See advt.*

Yorston, Harry, metal merchant, 61 Commerce street. **Telephone No. 1033;** *h* 120 Park street

Young, Alex., plumber, 31 St. Andrew street. **Telephone No. 504**

Young, Alex. E., teacher of violin and mandoline, 167 Skene street

Young, F. R., advocate (of Storie, Cruden & Simpson), 26 Burns road

Young, George, butcher, 413 George st.; *h* 49 Froghall ter.

Young, George S., hotel-keeper and motor hirer, Bieldside. **Telephone No. Cults 91**

Young, James (Vacuum Oil Co., Ltd.), 194 Market street

Young, James, agent (Blacklock & MacArthur, Ltd., Glasgow), 43 Elmbank terrace

Young, James W. (of Simpson & Whyte, Ltd.), 249 Union grove

Young, John, M.A., teacher (St. Clement Street School), 69 Westburn drive

Young, John, police sergeant, 55 Inverurie rd., Bucksburn

Young, Joseph, 28 Beaconsfield place

Young Men's Christian Institute, 198 Union street; Boy's Department, 4 Golden square; Hostel, 5 Golden square; Branch, 96 Causewayend; secretary, John A. Macdonald

Young, Peter, & Co., oil paint and colour works, Glasgow; representative, W. S. Clark, 69 Desswood place

Young, P. M., 13 Ashley Park north

Young, Thos. N., warehouseman, 27 Upperkirkgate; *h* 34 Wellbrae terrace

Young, Wm., carver, gilder, fine art collector, and valuator, 1 Belmont street. **Telephone No. 739**

Young, Wm. D. (G.P.O.), 36 Hilton place

Young, William, jun., fine art collector and valuator, 1 Belmont street. **Telephone No. 739;** *h* 51 Hammerfield avenue. **Telephone No. 4637**

Young, William J., 20 Westburn road

Young, W. S., manager (Veitch, Moir, Ltd.), Craigton Villa, Craigton road. **Telephone No. 3034Y2**

Young Women's Christian Association Hostel and Institute. 57 Dee street; hostel superintendent, Miss L. Sinclair; secretary, Miss M. McLeod

Young, Mrs. L., 9 Murray terrace

Young & Milne, Misses, drapers, 80 Rosemount place

Young, Alice, dance pianiste, 82 Victoria road

Young, Anna M., newsagent and tobacconist, 10 Broomhill road

Young, Miss Mary J. G., mistress of method (Training Centre), 10 Belvidere crescent

Younger, George, & Son, Ltd., brewers, Alloa; 15 Railway arch, Wellington road. **Telephone No. 1916**

Younger, Robert, Limited (St. Ann's Brewery, Edinburgh), brewers, 12 Virginia street; agent, W. E. Stephen, 60 Hilton place

Youngson & Bain, advocates and notaries public, 8 Union terrace. **Telephone No. 316**

Youngson, Alex., & Co., coal and commission merchants, 42A Marischal street. **Telephone No. 657;** stores, Raik road. *See advt.*

Youngson, George, 23 Elmfield avenue

Youngson, George, jun., piano and organ tuner and repairer, 331 Holburn street

Youngson, James P., merchants' tailor (Aboyne), 11 Cairnfield place

Youngson, P., 93 Mile-end avenue

Youngson, Samuel (of Geo. Littlejohn & Co.), 49 Cranford road

Youngson, Sydney (of Geo. Littlejohn & Co.), Engelberg, 33 Carlton place

Youngson, Wm. (of G. Littlejohn & Co.), 32 Fountainhall road

Youngson, Wm., Maryville, Craigton road

Youngson, Wm. W., check supt. (N. Co-op. Socy., Ltd.), 215 Stoneywood road, Stoneywood

Youngson, Miss, 59 Bonnymuir place

Youngson, Misses, Arnlee, Cults

Younie, Alex. McDonald, 115 Clifton road

Younie, John, 23 Leslie road

Yuill, James, manager (Mitchell & Muil, Ltd., Bannermill), 15 Royfold crescent. **Telephone No. 3766**

Yuill, William, manager (Mitchell & Muil, Ltd.), 17 Hammerfield avenue

Yuill, Miss Margaret, 28 Ashley gardens

Yule, James, & Son, Ltd., tobacconists, 17 Union st., 104 Union st., 5 Dee st., and 2 Bridge st. **Telephone No. 2008. Wholesale department,** 10 to 16 Exchequer row

Yule, Jas., spirit dealer, 44 Market street; *h* 374 Great Western road

Yule, Jas., 9 Rubislaw Den south

Yule, John, commercial traveller and ground officer, Tanfield estate, 79 Western road

Yule, John E., watchmaker and jeweller (of R. Y.), 59 Osborne place

Yule, John S., advocate, 15 Union ter. (secretary, Aberdeen Chamber of Commerce); *h* 61 Queen's road

Yule, Robert, working jeweller, 7 Correction wynd. **Telephone No. 2749**

Yule, Robert, grocer and spirit dealer, 429, *h* 427 Great Northern road

Yule, Mrs. Cumine, Elderslie, Broomhill road. **Telephone No. 3344**

Yule, Miss, 9 Albert terrace

Yule, Miss, 25 Whitehall road

Yunnie, James S., designer, 143 Clifton road

Yunnie, R. A., local manager (Royal Insurance Co., Ltd.), The Ridge, Pitfodels. **Telephone No. Cults 8**

TRADES AND PROFESSIONS DIRECTORY.

Trade Hesdings marked thus † are specially paid for.

Accountants (Chartered)

Anderson, Geo., 35A Union st
Bower & Smith, 245 Union st
Bower, Herbert H., 245 Union st
Cannon, Sidney M., 166 George st
Davidson, Henry A., 15 Dee st
Davidson, Lessel M., 6 Golden sq
Dickie, Pirie & Co., 60 Union st. **Telephone No. 2498**
Dunn, J. McLeod, 3 West Craibstone st
Fleming, W. S., 10 North Silver st
Flockhart, J. R., & Grant, 1 Bon-Accord sq
Grant, John, M.A., 1 Bon-Accord sq
Hall, Harvey, 11 Bon-Accord cres
Henderson, R. L. J., 6 West Craibstone st
Innes, Gordon J., 2 Bon-Accord sq
Jeffrey, Jas. A., & Co., 9 Golden sq
Jeffrey, James A., 9 Golden sq
Jeffrey, J. Patrick, B.Sc. (Engin.), 9 Golden sq
Kennaway, C. G., 10 North Silver st
McBain, Alan, 11 Golden sq
McBain, G. & J., 11 Golden sq
McBain, Ian, 11 Golden sq
McIntosh, F. L., 1 Diamond st
Marquis & Hall, 11 Bon-Accord cres
Meston, Jas., & Co., 6 Golden sq
Milne, James, & Co., 2 Bon-Accord sq
Milne, Robert, 13 Bridge st
Mitchell, A. S., 10 North Silver st
Mitchell, Kennaway & Co., 10 North Silver st
Newlands, Wm. F., 9 Golden sq
Pirie, George, 60 Union st
Reid, E. B., 6 Golden sq
Reid, Edwin E., 18 Bon-Accord sq
Reid, Jas. Henry, & Son, 18 Bon-Accord sq
Reid, Jas. Henry, 18 Bon-Accord sq
Reid, John, 6 Golden sq
Reid, W. A., 6 Golden sq
Rennet, Ernest, 7 East Craibstone st
Rennett, J. B., 231A Union st
Rennie, Thomas, 41½ Union st
Ritson, F. A., & Co., 25 Union ter
Shivas, Andrew, 25 Crown st
Smith, W. Mitchell, 245 Union st
Watt, John N., 40 Union ter
Williamson & Dunn, 3 West Craibstone st
Williamson, Charles, 3 West Craibstone st
Wright, William G. N., 480 Union st

Accountants.

Cruden, Alexander, 35A Union st
Deane, J. C., 129 Union st
Eddie, W. A., 248 Union st
Garden & Marshall, C.R.A., 5 Hadden st

Lunan, Marianus, 73 Crown st
Ogilvie, Allan, M.A., 70 Gladstone pl
Simpson, Alex., Aberdeen Savings Bank

† Acetylene Gas Machine Makers.

Aberdeen Steam Trawling and Fishing Co., Ltd., 206 Market st
Allan, Robert, 183 Albert quay
Bon-Accord Acetylene Gas Co. 283-287 King st
British Oxygen Co., Ltd., manufacturers of Oxygen, and of the "Universal" Welding Blowpipes, "Universal" Metal Cutters, "Endurance" Regulators, and other apparatus for welding, metal-cutting, lead-burning, and brazing; Rosehill Works, Polmadie, Glasgow, S.2., East Camperdown st, Dundee, and Seafield rd, Leith. Telephones, Glasgow, Queen's Park 800, Dundee 5980, and Leith 1034. Telegraphic addresses, "Oxygen, Glasgow," "Dundee," and "Leith"
Buyers, 55, 57, 60, and 62 Regent quay
Ships Stores and Repairing Co., Ltd., Albert quay

† Acetylene Gas Machine Makers (Patent).

Allen-Liversidge Ltd., 460 Helen st, Govan, Glasgow
Buyers, 55, 57, 60, and 62 Regent quay

† Acetylene Manufacturers (Dissolved).

Allen-Liversidge Ltd., Helen st, Govan, Glasgow; Telephone Nos. Govan 471 and 472. Dissolved Acetylene Cylinders are presently stored with James Nicol and Son, Catherine street, Aberdeen, to whom clients in Aberdeen district may apply for supplies
British Oxygen Co., Ltd., manufacturers of Oxygen and of the "Universal" Welding Blowpipes, "Universal" Metal Cutters, "Endurance" Regulators, and other apparatus for welding, metal-cutting, lead-burning, and brazing; Rosehill Works, Polmadie, Glasgow, S.2., East Camperdown st, Dundee, and Seafield rd, Leith. Telephones, Glasgow, Queen's Park 800, Dundee 5980, and Leith 1034. Telegraphic addresses, "Oxygen, Glasgow," "Dundee," and "Leith"

Advertising Agents.

Allen & Sons, David, Billposting Ltd., 106 Loch st. Telephone No. 1165
Arthur, William, 18 Carmelite st
Benzies, C. F., 15 Correction wynd
General (The) Billposting Co., Ltd., 89 Summer st
McHardy, Geo., 669 George st
Munro, Henry, Ltd., 22 Union row. Telephone Nos. 4114-4115-6
Reid, A. S., 196 Victoria rd
Taylor & Ogston, 22 Netherkirkgate

† Advertising Contractors.

MacDuff & Compy., Ltd., 8 Union ter

Advocates.

See also Solicitors.
*Those marked * are Notaries Public.*

*Adam, Thomson & Boss, 6 Bon-Accord sq

Adam, Robert, 6 Bon-Accord sq
Allan, Buckley Allan, & Co., 21 Bridge st
Angus, John, 11 King st
*Barclay, John B., & Co., 18 Bon-Accord sq. **Telephone No. 687**
Blacklaw & Nicol, 91 Union st
Blacklaw, Alex., 91 Union st
*Booth (Williamson) Mintos anl Morrison, 148 Union st
Bower, G. H., & Gibb, 220 Union st
Brander & Cruickshank, 14 Bon-Accord sq
Brander, Eric W. H., 14 Bon-Accord sq
Bruce, A. E., 12 Dee st
*Bruce, A. S. R., 12 Dee st
Burnett & Reid, 12 Golden sq
*Butchart & Rennet, 7 East Craibstone st
Campbell, H. F., 25 Union ter
*Carle, Duthie & Ferries, 18 North Silver st
*Carle, Jas., 18 North Silver st
Chalmers, C. & P. H., 18 Golden sq
Clapperton, Jas. M., 3 West Craibstone st
*Clark, Alex., 7 Bon-Accord sq
*Cochran & Macpherson, Royal Bank buildings, 152 Union st
*Cochran, Francis James, Royal Bank buildings, 152 Union st
Cochran, David G., Royal Bank buildings, 152 Union st
*Collie, George Duncan, 1 East Craibstone st
*Collie, J. & G., 1 East Craibstone st
Collie, James Younger, 18 Queen's rd
Cooper, John Russell, 12 Bon-Accord sq
*Cooper, Patrick, & Son, 12 Bon-Accord sq
Cooper, Patrick, 12 Bon-Accord sq
Cormack, Edwin J., 25 Crown st
Crabb, R. Findlay, 14 Bon-Accord sq
Craigen, John, & W. G., 210 Union st
Craigen, John, 210 Union st
Craigen, W. G., 210 Union st
Cruickshank, A. T., 14 Bon-Accord sq
Dallas, J. D., Sheriff Court House
*Davidson & Garden, 12 Dee st
Davidson, C. J., 15 Dee st
Davidson, D. A., 7 Golden sq
*Davidson, R. A. F , 40 Union ter
Dean, John R., 12 Golden sq
*Duffus, James C., 7 Golden sq
Duncan, G. T., 139 King st
Duncan, George, 1 East Craibstone st
Duncan, M. M., C.M.G., 21 Golden sq
Duncan, W. O., 21 Golden sq
*Edmonds & Ledingham, 1 Golden sq
Edwards, Herbert J., 8 Golden sq
*Edwards, James H., 1 Golden sq
*Esslemont & Cameron, 57 Crown st
*Esslemont, W. D., 57 Crown st
Ferries, J. G. D., 18 North Silver st
Garden, Jas. Wm., 12 Dee st
Garden, William, 18 Golden sq
*Gillies, T. & J., 14 Golden sq
*Gillies, T. R., 14 Golden sq
*Gordon, J. H. F., 44 King st
Gray, H. J., 41½ Union st
Hadden, James A., 25 Union ter
Hall, Harvey, 11 Bon-Accord cres
Hay, James, 6 Bon-Accord sq
Hay, James. Commercial quay
Hector, T. W., 148 Union st

*Hunter & Gordon, 222 Union st
Jeffrey, Jas. T., 105 Urquhart rd
*Johnston, Joseph, & Co., 82 Crown st
*Johnston, Joseph, 82 Crown st
*Johnstone, James, 222 Union st
Kay, F. W., Advocates' Hall, Concert court, Broad st
Laing, A. J. Louttit, Sheriff Court House
*Ledingham, Robert M., 1 Golden sq
Levie, Wm. Elder, 23 Market st
Littlejohn, Wm., 11 Bon-Accord cres
*Lumsden & Davidson, 15 Dee st
Lumsden, E. R., M.A., 29 Union st
Mackay, Wm., 222 Union st
MacDiarmid, J. D., 173A Union st
*Mackenzie & Wilson, 77 Crown st
Mackie, Charles J., 218 Union st
*Mackie, J. D., & Dewar, 18 Bon-Accord sq
*Mackie, James D., 18 Bon-Accord sq
Mackinnon, L., & Son, 23 Market st
*Mackinnon, L., 23 Market st
*Mackinnon, L., jun., 23 Market st
*Macqueen & Findlater, 34 Bridge st
Marquis, Hall & Littlejohn, 11 Bon-Accord cres
*Martineau, Alfred, 1 Golden sq
Masson, R. P., 18 Golden sq
*Milne & Reid, 2 Albyn pl
Milne, Alfred E., 2 Albyn pl
Mitchell, D. & S. J., 2 Albyn pl
Mitchell, D. MacGregor, 22 Bridge st
*Mitchell, Robert, 7 Golden sq
*Morice & Wilson, 15 Golden sq
*Morrison, A. C., & Richards, 18 Bon-Accord cres
*Morrison, A. C., 18 Bon-Accord cres
Munro, John, 14 Crown st
Munro, John D., 201 Union st
*Murray, John, Clydesdale Bank buildings, 232a Union st
Murray, T. P. E., Clydesdale Bank buildings, 232a Union st
Nicol, John Alex., M.A., B.L., 91 Union st
Patterson, James, 146 Union st
*Paull & Williamsons, 6 Union row
*Paull, J. G., 6 Union row
Peterkin & Duncans, 21 Golden sq
Peterkin, C. D., C.B.E., 21 Golden sq
*Proctor, John M., 14 Victoria st
Pyper, James, 5 Union ter
*Rae & Mitchell, 22 Bridge st
Rae, J. Everard, 6 Bon-Accord sq
*Rae, Wm., 22 Bridge st
Reid, Wm. D., 2 Albyn pl
*Rennet, Ernest, 7 East Craibstone st
Rennett, J. B., 231A Union st
Rezin, Edwin, 20 Belmont st
Robertson & McQueen Smith, 5 Union ter
Ross, Wm., 214 Union st
*Sellar, Wm. M., & Patterson, 146 Union st
Shewan, J. S., & Son, 143 Union st
Simpson, John Taylor, 13 Bridge st
Sinclair, Gavin, Court House Buildings, Castle st
Smith, W. McQueen, 5 Union ter
Smith, Wilson H., 19 Union st
*Stephen & Smith, 201 Union st

*Stewart & Murray, Clydesdale Bank buildings, 232a Union st
*Storie, Cruden, & Simpson, Advocates' Hall, Concert court, Broad st
*Stronach, Alex., & Son, 20 Belmont st
Teunon, Francis S., 210 Union st
Thain, Alex. J. R., 173A Union st
Walker, Geo. W. S., 6 Bon-Accord sq
Walker, Norman J. J., Royal Bank buildings, 152 Union st
Watt & Cumine, 8 Golden sq
*Webster, J. & A., 44 King st
Whitehouse, Alan T. T., 21 Bridge st
Whyte, A. B., 12 Dee st
*Williamson, A. M., 6 Union row
Williamson, G. A., 6 Union row
Williamson, R. B., 6 Union row
*Williamson, R. M., 6 Union row
*Wilson, Alex., D.L., 15 Golden sq
Wilson, Norman J., 77 Crown st
*Wilsone & Duffus, 7 Golden sq
*Wood, James M. A., 7 Golden sq
*Youngson & Bain, 8 Union ter
Yule, John S., 15 Union ter

Aerated Water Manufacturers.

Alexander, James, Forbes st
Hay, Wm., & Sons, Berryden rd; branches at Inverurie, Huntly, and Elgin
McIntosh, George, 9 Union wynd
Marriott & Middleton, North Esplanade east
Milne, John C., 28 Fraser rd
Sangs, Ltd., Seaforth rd

Thomson, Wm. (Aberdeen), Ltd. (Purveyors of aerated waters to His Majesty King George V), Lemon st. Telephone No. 138

Agents.

See Commission Agents.

Agricultural Implement Makers and Agents.

Avery, W. & T., Ltd. (weighing apparatus for farms, dairies, fruitgrowers, slaughter houses, and cattle markets); **local repair depot, 5 Regent quay;** chief office for Scotland, 304 St Vincent st., Glasgow, C.2
Barclay, Ross, and Hutchison, Ltd., 67-71 Green
Bon-Accord Engineering Co., Ltd., Justice Mill lane
Garvie, R. G., & Sons, 1A Canal rd
Harper & Co., 20 Hadden st
Reid & Leys, Back Hilton rd
Sellar, G., & Son, 15 and 17 Hadden st

†Air Compressor Manufacturers

Worthington - Simpson, Ltd., 170 Hope st, Glasgow

† Anæsthetist.

Mackenzie, James Ross, 13 Forest rd

Analysts.

Tocher, J. F., D.Sc., F.I.C., 41½ Union st
Weir, Alex. B., B.Sc., A.I.C., City Hospital

† Antique Dealers.

Bell, John, 29 Windmill brae and 5 and 7 Crown st. Telephone No. 3090

Dunn, Alex. D., 3A Flourmill brae
Young, Wm., 1 Belmont st

Architects.

*Those marked * are members of the Society of Architects in Aberdeen.*

*Allan, J. A. O., 25 Union ter
*Allan, Joseph A., 25 Union ter
Cameron, J. & J., 381 Union st
*Devlin, W. J., 60 Rubislaw den north
Finnie, William, M.S.E., M.I.Struct.E., 73 Forest rd
*Gall, R. R., 177 Union st
*Gauld, W. E., 19 Diamond st
George, Clement, 37 Dee st. **Telephone No. 984**
*Hay, Geo. M., F.R.I.B.A., 177 Union st
Jenkins & Marr, 16 Bridge st
*Mackenzie, A. M., & Son, 173A Union st
*Mackinnon, A. H. L., 245 Union st
*Maclennan, Harbourne, 16 Bridge st
*McMillan, Douglas S., 105 Crown st
*McMillan, D. & *J. R., 105 Crown st
*McMillan, J. Ross, 105 Crown st
Marr, John G., 173A Union st
Meldrum, Roy, 25 Crown st
Milne, John, 73 Crown st
*Mitchell, George Bennett, and Son, 1 West Craibstone st (Bon-Accord sq); Telephone No. 1277. Telegraphic address, "Transport, Aberdeen"
Morrison, A. J., 245 Union st
Nicol, James B., F.R.I.B.A., 367 Union st. **Telephone No. 790**
Rae, Robert, Roselea, Bridge of Don
Rollo, R. Leslie, 375 Union st
Sutherland, T. Scott, F.R.I.B.A., 10 Albyn pl. **Telephone No. 1873**
Tawse & Allan, 10 Bon-Accord sq
*Walker & Duncan, 3 Golden square
*Watt, George, Bieldside house, Bieldside. **Telephone No. Cults 78**
Watt, George, 214 Union st
Williamson, Edwin L., 154 Union st
*Wilson & Walker, 375 Union st
*Wyness, J. Fenton, A.R.I.B.A., 25 Belmont st. **Telephone No. 2139**

† Armature Winders and Magneto Experts.

Bell & Robertson, Ltd., 66 Spring garden
Spark's Electrical Engineering Works, 283-287 King st

† Artificial Limb Makers.

Hanger, J. E., & Co., Ltd., Migvie House 23 North Silver st
Whitelaw, Robert, 51 Woolmanhill; opposite Aberdeen Royal Infirmary. Telephone No. 1105

Artists.

Aiken, John M., A.R.S.A., A.R.E., 54 Castle st
Bourne, John, 113 Constitution st
David, Miss Agnes, 142 Blenheim pl
Findlay, Mary A., 50 Osborne pl
Fraser, Alec, 214 Union st
Gordon, David, 40 Netherkirkgate
Greig, John R., 17 Osborne pl
Hartley, Albert (Commercial), 25 Crown st

Hay, John, 173A Union st
Hector, J. A. H., 259 Union st
Levack, Miss, 259 Rosemount pl
Logan, John G., 20 Oakhill rd
Rennie, G. M., 12 Balmoral pl
Riddler, Geo., 22 Albert ter
Selway, F. Brebner, 85 Bon-Accord st
Smith, Wm., 259 Union st
Symons, David, 33 Abergeldie ter
Watt, James Cromar, 71 Dee st

† Art Needleworkers.

Bearsley, J., 17 Bridge st

Asbestos Merchants.

Drummond, H. G., & Co., Ltd., Guild st and Exchange st
Insch W., 54 Bridge st
Mechanical Appliances Co., Affleck st and South College st
Para (The) Rubber Co., 10 Carmelite st; Telephone No. 110
Riddell, Wm., & Co., Russell rd
Trail, A. J., 7 Regent quay

† Asphalters.

Briggs, W., & Sons, Ltd., Dundee; agent, R. Lawson, 611 King st. **Telephone No. 912**
Scott, James, & Son (Aberdeen) Ltd., 483-485 Union st and 24 Justice Mill lane
Waldie, Edward, 66 Union row

Auctioneers.

See also Fish Salesmen.

Aberdeen (The) Central and Northern Farmers' Marts, Ltd., Powis ter
Central Auction Mart, Powis ter; J. R. Moir, manager
Chivas, James, 93 Victoria rd.,
Cruickshank, D., & Co., 100 George st
Donald, R. S., 15 Rosemount via. **Telephone No. 2159**
Duncan, John, & Son, Ltd., City Auction Mart, 343-9 King st
Duncan, John W., City Auction Mart, 343-9 King st
Dunn, Alex. D., 4 Flourmill brae
Farquhar, James D., 26 Morven pl
Fraser, John, 140 Union st. **Telephone No. 2446**
Gow, James, 207 Gallowgate
Grant, Alexander R., 140 Union st
Harrow, Wm., South Side, Bridge of Dee
McCall, John P., 20 Castle st
Macdonald Fraser & Co., Ltd., 41 Clifton rd
McGregor, P. M., & Co., 182, 187, 189, 207 Gallowgate, 43 Queen st, 40A Skene sq, and 32 Victoria rd
Mackay, Edwin M., 513 Great Northern rd
Masson, Alexander F., 12 Upperkirkgate
Middleton, Alex., & Sons, Ltd., Belmont Auction Mart, Berryden rd and Ashgrove rd
Milne, Jas., 9 and 11 North Silver st
Milne, John, 9 and 11 North Silver st. **Telephone No. 508**
Milne, R. L., 9 and 11 North Silver st
Porter, William, Aberdeen Saw Mills
Rattray, William, 248 Union st
Reid, John A., 7 Crown st
Reid, John W., 7 Crown st
Reith & Anderson, Ltd., Powis ter
Sharp, Alex., 4 Flourmill brae
Singer, Richard J., 40 Burns rd
Wallace, J., & Co., 85 George st

Bakers and Confectioners.

Allan, George, 7 Chattan pl. Telephone No. 4476

Carr & Co, Ltd. (Carlisle), representative, J. Cameron, 106 Hammerfield ave

Central (The) Bakery (A. B. Hutchison); offices, George st; bakery, Crooked lane; shops, 123 & 483 George st, 209 Gallowgate, 63 Broad st, 1 Justice st, 5 St. Clement st, 55 Victoria rd, 131 Crown st, 75 Rosemount via, 33 Skene sq, 55 Upperkirkgate, and 81 Leadside rd

Charles, David, 1 Merkland rd east

Colvin, William, 48 Powis ter

Elder, Wm., 183A Crown st

Falconer, Mrs. R., 58 King st

Gair, James A., 112 King st

Gordon, Adam, 7 Dee st

Graham, W., & Co., 291 Rosemount pl

Grant, James H., 34 St. Clement st

Henderson, John, Westburn Bakery, 427-9 and 196 George st, 2 Gilcomston steps, 82 Walker rd, and Oscar rd

Hutcheon, James, 121a Crown st

Hutchison, A. B., The Central Bakery; offices, George st; bakery, Crooked lane; shops, 123 & 483 George st, 209 Gallowgate, 63 Broad st, 1 Justice st, 5 St. Clement st, 55 Victoria rd, 131 Crown st, 75 Rosemount via, 33 Skene sq, 55 Upperkirkgate, and 81 Leadside rd

Jessamine, Robt., 42 Causewayend

Johnston, Wm. M'Pherson, 695 George st

Kelly, Benjamin, The Square, Cults

Kennaway, Wm., Ltd., 5 and 7 Holburn st, 173 Union st, and The Square, Stonehaven; branch sale shop, 43 Union st

King Street (Biscuit) Factory, Seaforth road

Ledingham, J., and Son, Ltd., 60 Rosemount pl, 470 and 48 Union st and 580 George st

Maclaren, James Anderson, 169a Gallowgate

McPherson, Alex., 65 Richmond st

McPherson, Wm. M., 15 Fountainhall rd and 8 St. Swithin st

Melvin, Mrs. J. E., 540 Great Western rd

Middleton, Forbes, 30 South Mount st

Milne, James, 314 King st

Mitchell & Muil, Ltd., 62 to 72 Schoolhill, 504 George st, 25A and 496 Union st, 133 Rosemount pl, 176 King st, 6 Menzies rd, 179 Victoria rd, 2 Mid Stocket rd, 131, 273 & 405 Holburn st, 3 Mounthooly, 15 Justice st, 322 Great Western rd, 10 Gilcomston steps, 139 and 245 Union gr, 18 Blenheim pl, and The New Richmond Café, Correction wynd

Mitchell, T., 66 Queen st

Mowat, F. S., 46 Park st

Mundie, George F., jun., 80 High st

Northern Co-operative Society, Ltd.; bakery, Millbank, 56 Loch st, 299, 387, and 677 George st, 84 Huntly st, 126 Rosemount pl, 89 and 315 Holburn st, 96A and 454 Gt. Northern rd, 5 Portland st, 184 King st, 163 Union gr, 218A Gallowgate, 60 Commerce st, 9 Skene sq, 80 and 225 Victoria rd, 15 St. Clement st, 60 Mid Stocket

rd, 16 Constitution st, 42 Urquhart rd, 2 Craig pl, 24 South Mount st, 44 King's cres, 30 Orchard st, and Bucksburn
Ritchie, George, 64 Virginia st
Rogers, James S., 13 Auchmill rd, Bucksburn
Ross, Andrew, & Son, 464 Gt. Northern rd
Stephen, J. M., Ltd., 14 King st and 40 Schoolhill
Strachan, Chas., 366, 60, and 494 Great Northern rd
Strathdee, George, 231 Rosemount pl
Strathdee, Ltd., 100 College st
Thomson & Sons, 196 Gallowgate
Voboril, Louis, 203 King st
Warrender, John W., 166 Union grove

† Bakery Engineers.

Campbell, Henry, 17 Catherine st

Banking Companies.

See page 22.

† Barley (Pearl) Manufacturers.

Caledonian (The) Milling Co. (Aberdeen), Ltd., Caledonian Mills, Palmerston road
Strachan, John, & Sons, Ltd., Gilcomston Mills, Leadside rd

Basket Makers.

Asylum for the Blind, 50 Huntly st
Laing, D., & Son, Ltd., 27 and 29 Virginia st
North of Scotland Basket Factory, 40 Walker rd
Smith, Wm., 40 Walker rd.

† Battery Repairers.

Bell & Robertson, Ltd., Combined Battery Service Station for C.A.V., Lucas and Rotax Batteries, 66 Spring garden
Spark's Electrical Engineering Works, 283-287 King st. Service Station for Exide Batteries

Bedding and Flock Manufacturers.

Asylum for the Blind, 50 Huntly st
Cothal Mills Bedding Co. (The), Cothal, and 13 Union wynd
Edgar & Crerar, Ltd., 1 to 9 Fraser pl
Esson, Jas., 530 George st
Rhind, James, Merkland rd east
Siddall & Hilton, Ltd., 1 Jack's brae

Bellhangers.

Ross, Andrew, 23 Littlejohn st. Telephone No. 985

† Belting Manufacturers.

Drummond, H. G., & Co., Ltd., Imperial Works, Guild st and Exchange st
Gandy (The) Belt Mfg. Co., Ltd., Seacombe, Cheshire; representative, W. S. Clark, 69 Desswood pl
Spencer, Isaac, & Co. (Aberdeen), Ltd., Albert quay

Belting Merchants.

Drummond, H. G., & Co., Ltd., Guild st and Exchange st
Insch, W., 34 Bridge st
McKay, Alex., 41 Green
Mechanical Appliances Co., Affleck st and S. College st
Riddell, G. & J., Ltd., Fish st and Albion st; agents for "Stanley Solid Woven Cotton Belting"
Riddell, Wm., & Co., Russell rd
Spencer, Isaac, & Co. (Aberdeen), Ltd., Albert quay

Billiard-Room Keepers.

Crown (The) Billiard House, 35 Crown ter
Mackie, Andrew E., 94 Great Western rd and 11 Hadden st
Neuk (The) Billiard Rooms, Merkland rd east
Ronald, Alex., 6 St. Paul st
Royal Rooms, 26 Exchange st
Scorgie, William, jun., 17 St. Nicholas st and 5 Bon-Accord st
Taylor, Alex., 17 Diamond st
West-End Billiard Saloon, 62 Justice mill lane

Billiard Table Manufacturers.

Burroughes & Watts, 21 Rose st; Scottish head quarters, 234 Sauchiehall st, Glasgow; head office and works, London, W.
Galloway & Sykes, Ltd., 361 to 365 Union st

†Bird and Animal Dealers.

Booth, Henry, 17 Lodge walk
Martin, Mrs. Elizabeth, 13 St. Andrew st

Bird and Animal Stuffers.

Mutch, Jas., & Sons, 20 Constitution st

† Biscuit Manufacturers.

Ledingham, John, & Son, Ltd., 2-4 Mount st

Blacksmiths.

Aberdeen Steam Trawling and Fishing Co., Ltd., Poynernook rd
Abernethy, Jas., & Co., Ltd., Ferryhill Foundry, Wellington rd
Alexander, Geo., 11½ Minister lane
Balneaves, A., & Sons, Cuparstone row
Beaton, Alexander, 77 Powis ter
Bell, Jas., Sunnyside, Hazlehead
Bisset, Geo., & Son, 12 Sugarhouse lane
Bisset, Geo., & Son, 60 Nelson st
Bon-Accord Engineering Co., Ltd., Justice Mill lane
Bon-Accord Mutual Ship Stores Ltd.: Ship Repairing dept., Sinclair pl
Buchan, Alex., 29 Claremont st
Campbell, T. A., 30 Pittodrie lane
Cassie, Geo., & Son, 600 King st
Christie, Robt. B., Chronicle court
Clyne, Mitchell, & Co., Ltd., 27 to 30 Commercial quay
Crighton, George, South End, Bridge of Dee
Cumming, Jas., Commercial quay
Dey, Alex., & Co., Palmerston rd
Fordyce, George, 55½ Rose st
Grant, Robert, 40 Walker rd
Gray, David, & Son, 177 Holburn st and 180 to 190 Hardgate
Gunn, A. S., 97 Holburn st
Henderson, John M., & Co., Ltd., King's Works
Lamont, Wm., 3 St. Clair st
Lewis, R. W., & Sons, Ltd., Normal buildings, North Esplanade east, and Clyde st
McKinnon, Wm., & Co., Ltd., Spring Garden Iron Works, Spring Garden
McLeod, Thomas, 11 Harriet st
Martin, G. & W., Regent rd
Miller, Thos., Merkland rd east
Mitchell, Chas., 117 George st and 40½ Loch st
Mitchell, Jas. A., 20A Dee st

Mitchell, J. C., Wellington pl
Mitchell, Robert, 2 Newton ter, Bucksburn
Nicol, James, & Son, 18 Catherine st
Reid & Mackie, 19 Don st, Woodside
Ross, Andrew, 23 Littlejohn st. Telephone No. 985
Ross, Jas. A., 2A Jopp's lane
Scott, Jas., 22 Oldmeldrum rd, Bucksburn
Selbie (Toolsmiths), Ltd., 35 Holland st
Shepherd, J., & Sons, 55-57-59-61 John st and 20 Charlotte st
Ships stores and Repairing Co., Ltd., Albert quay
Shirras, Laing, & Co., Ltd., 46 to 52 Schoolhill
Simpson, Wm., 780 King st
Stephenson, Charles H., 15 Bon-Accord lane
Thistle Engineering Works (The), 52 Leadside rd
Thomson, Geo., and Co., Gilcomston Iron Works, Raeburn pl
Towler, Andrew, 128 Loch st
Walker, Andrew, 3 Barnett's close
Walker Ship Repairing Co., Sinclair rd
Watt, Jas., Farrier lane
Wood & Davidson, North Esplanade east

Bleachers.

Richards Limited, Broadford Works, 62 Maberly st

† Boarding Houses.

Aberdeen Young Women's Hostel (Church of Scotland), 76-78 Dee st
Adam, Mrs. Geo., 2 Polmuir rd
Adam, Misses, 138 Crown st
Adams, Mrs., 54 Constitution st
Allan, Mrs., 8 North Silver st
Allan, Miss B., 18 Prospect ter
Archibald, Mrs., 10 Springbank ter
Asher, Mrs., 31 John st
Barclay, Mrs. Leslie, 114 Constitution st
Beaton, Mrs. Wilhelmina, Cherryvale, 160 Skene st
Bower, Misses, 20 Rosemount pl
Bremner, Mrs., 5 Crown ter
Brunton, Mrs. A. M., 37 Westburn rd
Buchan, Mrs. Wm., 3 Loanhead pl
Chalmers, Miss, 38 St. Swithin st
Chisholm, Mrs. John, 165 Crown st
Christie, Mrs., 22 Bridge st
Clark, Miss A., 5 Queen's gdns
Clark, Miss, 40 Beaconsfield pl
Conn, Alex. A., Amatola, 448 Great Western rd
Connell, Mrs., 19 Affleck st
Cowie, Mrs., 48 Market st
Daniel, Misses, 95 Crown st
Davidson, Mrs. H., 86 Rosemount pl
Davidson, Mrs. Robert, 285 Union gr
Duncan, Mrs. W. B., 3 Menzies rd
Duthie, Mrs. Alex., 217 Union grove
Forrest, Miss, 12 Margaret st
Fraser, Mrs., 318 Gt. Western rd
Gavin, Mrs. J., 40 Maberly st
Gordon, Mrs., 19 Union st
Gordon, Misses, 338 Gt. Western rd
Graham, Mrs. E., 25 York pl
Greig, Mrs. J., 245 Union st
Greig, Mrs. James, 19 Springbank ter
Greig, Miss Agnes, 49 Great Northern rd
Greig, Miss E., 406 Union st
Hay, Miss, 75 Dee st
Ironside, Miss, 54 Dee st

Irvine, Miss, 58 Springbank ter
Jackson, Mrs., Ferndale, 64 Bon-Accord st
Johnston, Mrs. Margaret, 72 Bon-Accord st
Laing, Mrs. M., 52 Bon-Accord st
Laird, Mrs. M., 1 Rosemount House, 30 Rosemount pl
Law, Miss, 32 Springbank ter
Leiper, Mrs. Ann, 19 Church st
McBeath, Mrs., 2 Queen's rd
McClenaghen, Mrs. Henry, 68 Dee st
McConochie, Mrs. M., 2 Carmelite st
McDonald, Misses, 19 Thomson st
McKay, Mrs. J. S., Craigvar, 50 Charlotte st
Mackenzie, Mrs., 56 Castle st
McLeod, Miss L., 88 Bon-Accord st
Martin, Mrs., 39 Back wynd
Mathieson, Mrs., 9 Carden pl
Milne, Mrs., 22 Bridge st
Milne, Miss A. H., 21 Albury pl
Milne, Miss B., 30 Ashley gdns
Morrison, Mrs. M., 360 King st
Munro, Mrs., 60 Great Western rd
Rae, Mrs. Margaret, 372 King st
Rae, Mrs., 461 Union st
Reid, Mrs. I., 28 Bon-Accord ter
Reid, Mrs., 83 Union grove
Riddell, Miss, 11 Lilybank pl. **Telephone No. 2527**
Ruthven, Miss, 157 Crown st
Scotland, Mrs., Lennox House, 445 Union st
Scott, Misses, 103 Osborne pl
Shaw, Miss, 36 St. Swithin st
Sheriffs, Elizabeth, 1 Adelphi
Simpson, Mrs B., 41 Summerfield ter
Sinclair, Mrs., 35 Grosvenor pl
Sinslair, Mrs., 217 Union st
Skinner, Mrs. George, 16 Union grove
Skinner, Mrs. J., 83 Bon-Accord st
Skinner, Mrs. M., 2 Dee pl
Sleigh, Mrs. James, Viewmount, 13 Devanha ter
Smith, James, 101 Crown st
Smith Mrs., 23 Beaconsfield pl
Smith, Mrs., 245 Union st
Stephen, Miss B. A., 375 Union st
Stevenson, Miss, 19 Bon-Accord cres
Stobie, Mrs. A., 54 St. Nicholas st
Symon, Miss H., 58 Rose st
Taylor, Mrs., 40 Gladstone pl
Taylor, Misses, Cuparstone house, 34 Gt. Western rd
Thom, Mrs. Francis, 62 Bon-Accord st
Tough's. 259 Union st
Urquhart, Mrs., 22 Whitehall pl
Walker, Mrs., 22 Bridge st
Walker, Miss M. J., 43 Gilcomston park
Walker, Miss, 49 Devonshire rd
Watt, Mrs. Margaret, 27 Elmfield ave
Wilson, Mrs., 34 Bridge st
Wyllie, E., 19 Thistle pl

Boat-builders.

Bon-Accord Mutual Ship Stores, Ltd.; Ship Repairing Department, Sinclair pl
Skinner, John, & Son, Wellington st
Walker Ship Repairing Co., Sinclair rd

Boat-hirers.

Ogilvie, G. & D., South esplanade west

† Boiler Cleaners.

Aberdeen (The) Ship Painting, Surveying, and Boiler Cleaning Co., Regent rd
Simon, Leslie, Commercial quay
Stewart, Joseph, 215 Market st

Boiler Coverers.

Beaton, Wm., & Son, Duff st
Burns, J. A., & Co. (Sutcliffe Bros. & Bryce, Ltd.), 170 Hope st, Glasgow. Telegraphic address, "Dutiful, Glasgow." Telephone No. 3497 Douglas
Riddell, Wm., & Co., Russell rd

Boilermakers.

Aberdeen Steam Trawling and Fishing Co., Ltd., Poyner nook rd
Aberdeen Trawlowners and Traders Engineering Co., Ltd., Albert quay
Abernethy, Jas., & Co., Ltd., Ferryhill Foundry, Wellington rd
Clyne, Mitchell, & Co., Ltd. 27 to 30 Commercial quay
Hall, A., & Co., Ltd., 49 York st
Hall, Russell, & Co., Ltd., York pl and st
Lewis, John, & Sons, Ltd., 186 Albert quay
Lewis, Richard W., & Sons, Ltd., Normal buildings, North Esplanade east, and Clyde st
McKinnon, Wm., & Co., Ltd., Spring Garden Iron Works Spring Garden
Martin, G. & W., Regent rd

Bookbinders.

Avery, John, & Co., Ltd., 105 King st
Cornwall, George, & Sons, 42 and 45 Castle st
Edmond & Spark, 52 and 54 Queen st
Fraser, G. & W., Ltd., 10 Belmont st and Gaelic lane
Hall, David, 38 Netherkirkgate
Jackson, William (Aberdeen), Ltd., 18 Back wynd
Jolly, George, 3 Exchange lane
Middletons (Aberdeen), Ltd., Rose Street Works

Booksellers and Stationers.

*Those marked * are wholesale.*

Adam, A. J., 7 Rosemount via
Adams, George, 60 Holburn st
Alexander, Miss, 221 Rosemount pl
Auld, Mrs. Andrew, 1 Westfield rd
Baillie, Samuel, 441 Great Northern rd
Barron, F., 269 Holburn st
Barron, John, 10 Powis pl
Barron, Miss, 2 Union grove
Bate, George, 7 Rose st
Bisset, James G., 85 Broad st
Blair, J., 24 Market st
Booth, Andrew G., 14 Gilcomston steps
Brown, J., 350 George st
Bruce, William, 30 Baxter st
Buchan, Andrew, 48 St. Clement st
Buchan, R., 59A Loch st
*Cairns, P. R., 15 Loch st
Central Press, 59-63 Belmont st
*Christie Bros. (Aberdeen) Ltd., 97 Crown st
Clark, Alex., 3 Chattan pl
Conway, S. Ferguson, 104 Rosemount via
*Cornwall, G., & Sons, 42-45 Castle st
Cowell, Mrs. Mary, 32 Albyn gr
Craigmyle, M., 81 Windmill brae and 73 Regent quay
Crockett, John, 74 Rosemount via
Crone, Peter, 42 King st
Cruickshank, Miss M. F., 51 Broomhill rd
Dalgarno, Mrs., 156 Wellington rd
***Davidson, C., & Sons, Ltd.,** 4 Trinity quay
Davidson, E., 99 George st
Davidson, Jos., 531 Gt. Northern road
Davidson, Miss J., 18 Chapel st

Diack, Mrs. Lily, 116 King st
Dickie, George, 88 Union st
Dickie, Mrs., 6 Rosemount pl
Duncan, James, 146 King st
Dunlop, John C., 279 Rosemount pl
Edmond & Spark, 52 and 54 Queen st
Edward, Wm., & Co., 60 Market buildings, entrance at Green
Ewen. Wm., 434 George st
Farquharson, Misses E. & C., 61 St. Swithin st
***Fraser, G. & W., Ltd.,** 10 Belmont st and Gaelic lane. **Telephone No. 408**
*Fraser, William, Ruby Works, Diamond st
Fraser, Wm. P., 1 Watson st
Gavin, Mrs., 69 College st
Geater, Mrs. A., 88 King st
Gibbons, Mrs., 68 Rosemount pl
Gillan, William, 116 Gerrard st
Glennie, Mrs. A., 169 Rosemount pl
Gordon, Oliver H., 62 King st
Gray, Alex., 47 Victoria rd
Greig, A. F. 8 Gilcomston steps
Hall, F., 392 George st
Hall. T. C., 306 George st
Harper, Wm., 595 George st
Harper, Mrs., 129 Victoria rd
*Helmrich, Chas., & Sons, 22 Adelphi
Hendry, Alexander, 49 Powis ter
*Holmes, Wm., & Co., Ltd., 24 Bridge st
Innes, Alex.. 34 Duthie ter
Johnston, Reid & Co., 343 Union st. **Telephone No. 4576**
Kennedy, Miss J., 46 East North st
King, Alex., jun., 44 Skene sq
Knowles, W. R., 377 Great Northern rd
Lawrence, F. H., 41 Victoria rd
Leiper, Andrew, 153A Victoria rd
Leith, Miss M., 39 High st
Leslie, Miss, 28 Skene sq
Low's Bookstalls, 39 to 54 Gallery, New Market
*Mackay, Alex., 59 Green
MacKeggie, G. L., 512 Union st
Mackie, D. G., The Square, Cults
McRitchie, W., 335 George st
Martin, Alex., 71 George st
Mennie, Wm., 1 Urquhart rd
*Menzies, J., & Co., Ltd., 23 Stirling st
Middleton, Miss, 41 Spa st
*Milne & Hutchison, 101 King st
***Milne, A. & R.,** 229 Union st
Milne, Alexander, 33 Huntly st
Mitchell, Joseph, 102 Commerce st
Morrison, Mrs., 109 Holburn st
Munro, Henry, 10 Crown st. **Telephone No. 1264**
Murray, A., & Co., 412 Union st
Murray. G. D., 83 Skene st and 96 Summer st
Murray, John, 29 Union ter
Murray, R., 137 King st
Newsagents' Supply Depôt, 22 Exchange st
Newton. J., 92 Rosemount pl
Nicoll, Mrs. Alfred H., 36 Park st
*Noble, Chas. C., & Son, 20 Carmelite st
North of Scotland Bible and Tract Depôt and Fancy Goods Warehouse, 41 and 43 Bridge st
Paterson. A., 39 Union ter
Philip, Forbes, 159A Crown st
Pickford, J. & H., 69 East North st
Rattray. David. 420 Union st
Reid, William, 32 Powis ter
Reilley, Mrs., 80 Gt. Northern rd
Ritchie. E. R.. 58 Summer st
***Ritchie, J. M.,** 45 George st

Robb, Miss, 86 Gt. Western rd
Rose, W. M., 340 King st
Ross, Andrew, 179 Crown st
Russell, Wm., 137 Skene st
Sang, Jas., 202 Rosemount pl
Scott, Jas., 49 Justice Mill lane
Shand, Miss M. K., 482 George st
*Siddon, C., 13 Back wynd
Sim, Wm., 561 George st and 304 Clifton rd
Slater, James, 35 Justice st. Telephone No. 1446
Smith, J. H., 8 Schoolhill
*Smith, Lewis, & Son, 3 M'Combie's court
Stephen, Robt., 26 Upperkirkgate
Steven, John, 17 South Mount st
Stewart, Miss I., 63 Thistle st
*Taylor & Henderson, 15 and 17 Adelphi
Thom, Miss Margaret, 19 Marywell st
*Tulloch, Robert, 59 Green
Walker, John, 51 Urquhart rd
Walker, Miss A., 31 Chattan pl
Walmsley, Harold, 77 Virginia st
Watt, Arthur A., 7 Menzies rd
Whyte, R., 35 Bank st
Williamson, Wm., 31 Esslemont avenue
Williamson, Miss W., 53 Chapel st
Wilson, Misses, 38 Hartington rd
Wyllie, D., & Son, 247 Union st
Young, Anna M., 10 Broomhill road

Boot and Shoe Makers.

Allan, A. T., 117 and 119 Gt. Western rd
Allardyce, Adam B., 99 Rosemount pl
Angus, James, 2 Rosemount pl
Archibald, A. N., 8 Union gr (Telephone No. 2070)
Archibald, William, 183 King st
Barratt, W., & Co., Ltd., 125 Union st
Begg, Thos. T., 18A Broomhill rd
Benton, J., & Son, 87 Park st
Benton, James M., 119 Brighton pl
Berry, Alex. J., 70 Bon-Accord st
Bittiner, Louis, 3 Trinity quay
Bruce, George, 245 Holburn st
Burnett, Kenneth A., 33 Mid Stocket rd
Cassie, John, 179 Gallowgate
Cattanach, Robert, 42 Broomhill rd
Craig, Wm. G., 191 George st
Davidson, Joseph, 89 King st
Davidson, Leslie, 392A Great Northern rd
Donald, Alex., 10 Frederick st
Downie, Robert, 564 George st
Dundee Equitable Boot Depôt, 21 Union st
Dunn, John A., 46 and 175 Union st
Ellis, Alex., 61 Elmbank ter
Ellis, John P., 2 Howburn pl
Fenton, Jas, Grampian house, Bieldside
Findlater, Jas., 3 Hollybank pl
Findlay & Co. (Aberdeen), Ltd., 28 Belmont st
Gauld, Wm., 611 George st
Gillies, Wm., 59 Richmond st
Glennie, R. D., 22 Whitehouse st
Graham, J. & C., 41 Upperkirkgate
Gray, Andrew, 57 Powis ter
Gray, Chas. G., 62 Beechgrove ter
Greenlees & Sons, 39 George st
Greig, John S., 13 Crimon pl
Harbour Boot Store, 80 Market st
Henderson, John, 286 Rosemount pl
Hendry, J. W., 7 Hadden st
Hub Shoe House (John S. Thomson), 70 George st
Inglis, John, 30 Portland st

Jackson, Ltd., 27 Union st and 119 George st
Kiloh, John, 664 King st
Law, S. T., 15 Exchange st
Lawsons, Ltd., 186-190 George st
Leel, Andrew J., 42 Gordon st
Legge, Andrew M., 46 Albert st
Lorimer, James, and Son, 162 Union st. Telephone No. 724
Lumsden, Benjamin, 658 Great Northern rd
McDonald, Charles A., 171 Holburn st
McGee, James, 13 Bon-Accord ter
McIntosh, J., 144 Skene st
McKenzie, John, 535 Great Western rd
Mackie, A., 93A Chapel st
Manfield & Sons, Ltd., 99 Union st
Market Cash Store, 6 Hadden st
Mathieson, John, 42 Sunnyside rd
Mathieson, John D., 44 Balmoral pl
Mathieson, W. A., 37 Spa st
Mearns, Alex., 57 Upperkirkgate
Mearns, Robt., 7 Rosemount pl
Miller, Geo., 14 Waverley pl
Millet's Stores (1928), Ltd., 44 Union st
Milne & Munro, 263 Union st
Milne & Kirton, 5 Urquhart rd
Milne, George, 73 Spital
Milne, Wm. C., 99 Holburn st
Minto, Alex., 61 Charlotte st
Morrison, Lewis, Ltd., 62-66 Leadside rd
Mulholland, D., 26 Thistle st
Nicoll, Alex., 72 Auchmill rd, Bucksburn
Northern Co-op. Society, Ltd. 56 Loch st, 321 Holburn st, 128 Rosemount pl, 450 Great Northern rd, 160 Union grove, 61 Victoria rd, 58 Commerce st, 689 George st, 202 King st, 9 Portland st, Bucksburn, Culter, Stonehaven, Inverurie, Port Elphinstone, and Kemnay
"O.G." Shoe Co., 21 Adelphi
Porter & Leighton, 15 Bridge st
Rae, David, 111 West North st
Raffan, John, 9 Market st; branch, 446 Union st
Rapid (The) Shoe Repairing Co., 62 Rosemount pl and 26 Northfield pl
Robertson, Thos. J., 3 Forbesfield rd
Ross, Geo. F., & Co., head office, 42 Justice st; branches, 409 George st, 281 Holburn st, and 3 St. Clement st
Ross, Wm. S. (Repairs by Modern Methods), 2 West Mount st
Salter, Jas., 27 Bank st
Sangster, George, & Son, 8 St. Paul st
Saxone Shoe Co., Ltd., 141 Union st
Scot (The) Shoe House, 21 Broad st
Shanks & Nelson, 28 Charlotte st
Sheret, Andrew G., 26 Powis ter
Shiach, James, 21 Thistle st
Simpson & Morgan, 54 Castle st
Smith, Alexander, & Son, The Square, Cults
Smith, Alex. J., 204 Rosemount pl
Smith, James, 655 Holburn st
Smith, John D., 1A Caroline pl
Spence, B., 549 George st
Star (The) Boot Co., Ltd., 262 George st
Stead & Simpson, Ltd., 49 Union st
Stuart, Lewis S., 89 Leadside rd

Thomson, Jas., 143 Spital
Tulloch, Alex., 12 Blackfriars st
Tyler, H. P., 37 Union st; also at 2, 4, and 8 George st
Walker, Robert S., 528 Great Northern rd
Walker, W., Kirkbrae, Cults
Watson, George, 21 Marischal st
Watson, R. H., 65 Commerce st
Webster, James, 3 Wallfield cres
Whyte, James S., 264 King st
Whyte, Walter P., 1 and 3 Forest ave
Wilburn, Ltd., 10-11 Castle st, 111 Holburn st, and 68 Victoria rd
Wilson, George, 45 St. Swithin st
Wishart, James J., 90 Great Northern rd
Yarmouth Stores, Ltd., 162 Market st

†Boot Manufacturers.

Brownlie & Brunton, Ltd., 17 St. Nicholas st
True Form Boot Co., Ltd., 87 Union st

Bottle Merchants.

Douglas, T. S., 32 Park st and 139 Constitution st

Bottlers.

Bisset, John, & Co., Ltd., representing **Meux's** London Stout, and **Gaymer's** famous Cyders, 37 Queen st. **Telephone No. 247**
Devanha Brewery, Ltd. (The), Wellington rd
Gordon & Smith (Bottlers), Ltd., 80-82 Upper Denburn. **Telephone No. 340**
Graham, Gordon, & Co., Ltd., 31 and 33 Market st
Patterson, A., & Co., Ltd., 19 Belmont st
Wallace, J., & Co., 85 George st
Younger, George, & Son, Ltd., 15 Railway Arch, Wellington rd

Box and Packing-Case Makers.

Aberdeen Combworks Co., Ltd. (Paper), Hutcheon st
Aberdeen Mutual Sawmilling and Boxmaking Co., Ltd., 15 Rosebank ter. **Telephone No. 2295**
Bisset, John, & Sons, North esplanade west and Back Hilton rd
Brown Bros., 211 Auchmill rd, Bucksburn
Cordiner, J., & Son, Sinclair rd
Fiddes, Wm., & Son, Ltd., Torry Sawmills and Box Factory, Crombie pl. **Telephone Nos. 3137 and 3138. Telegraphic addresses, "Boxes, Phone, Aberdeen"**; (Proprietors of Aberdeen Barrel Co.) **"Barrels, Phone, Aberdeen"**
Gordon, R., & Sons, 12 Charles st
Grampian Box Manufacturing Co., Ltd. (Cardboard), 68½ West North st
Lyon, Charles, Ltd., North Esplanade west
McRobb, Wm. F., Merkland rd east
Paterson, A. & G., Ltd., Craiginches Sawmills

†Boxmaking Machinery.

Pantin, W. & C., 147 Upper Thames street, London, E.C. 4. Sole representatives for the famous "Viking" Nailing, Splicing, and Printing Machines, "Morgan" Lock Corner Machines, "Ingold" Wire Tying Machines; also repre-

sentatives for Covel-Hanchett Co., Saw and Blade Sharpening Machines, etc. Scottish representatives, E. C. Thomson & Harvey, 10 Anderston quay, Glasgow, C.3

Brassfounders and Finishers.

Bryce, H. & J., 40 Upperkirkgate

Clyne, Mitchell, & Co., Ltd., 27 to 30 Commercial quay

Lawson, Turnbull & Co., Ltd., 10, 12, 14, and 16 Meal-market st

M'Arthur, A., & Son, 19 Willowdale pl. Telephone No. 2374

North-Eastern Brass & Copper Works, 11-12 Chapel lane. Telephone No. 4458

Robertson, A. B., and Son, Ltd., 260 Union st

Ross, Jas. T., 65 John st

Simpson, Walter, 2-4 Rose st, Union st, Union Engineering Works, Rose st

Wilson, Wm., & Co. (Aberdeen), Ltd., 74, 76, and 80 College st

Brewers.

Fowler, John, & Co., Ltd., Prestonpans; representative. J. R. Fairweather, 2 Norfolk rd

McEwan, Wm., & Co., Ltd., Edinburgh; Office and Stores, L.M.S. Goods Station, Market st. Telephone No. 2084; agent, H. G. Cook, 7 Leslie rd

Murray, Wm., & Co., Ltd., Craigmillar Brewery, Edinburgh; agent, Robert Guy, 203 Forest ave

Usher, Thos., & Son, Ltd., The Park Brewery (Edinburgh); agent, George W. Grant, 20 Bedford pl

Younger, G., & Son, Ltd., 15 Railway Arch, Wellington rd

Younger, Robert, Ltd., St. Ann's Brewery (Edinburgh), 12 Virginia st; agent, W. E. Stephen

Bricklayers.

Farquharson, Wm., & Son, 38-40 Fraser rd

Gall, James, 29 Short loanings

Russell, S. B., 10 Affleck st

Brickmakers.

Accrington Brick & Tile Co., Ltd., 18 Blythswood sq., Glasgow, C.2; works, Accrington. Nori Plastic, Red Facing, and Engineering Bricks

Cruden Bay Brick and Tile Co., Ltd., Bedford rd

Brokers.

Allardyce, Mrs. John, 58 Virginia st

Bannerman, Mrs., 46 Gilcomston steps

Breslin, Mrs., 58 and 62 East North st

Davidson, Mrs. W., 68 Skene st

Ewan, Alex., 7 Exchequer row

Gervaise, A., 26 Queen st

Graham, Mrs., 15 East North st

Hood, Robert, 498 George st

Hunter, Tom, 90, 92, 94, 96, 98 and 98½ Commerce st

Ledingham, Mrs. Jas., 40A Marischal st

McCall, Mrs. D. P., 50 Upperkirkgate. Telephone No. 3002

McCall, Mrs. J., 20 Castle st

McCall, Mrs., 131 Skene st

McKay, D., 15 Schoolhill. Telephone No. 2612

McKay, Mrs. Geo., 47 Lodge walk

Middleton, Mrs. A., 31 Broad st

Miller. Mrs. S., 7 East North st
Robertson, Mrs., 119 West North st

Brushmakers.

Aslyum for the Blind, 50 Huntly st
Berkeley British Brush Co., Ltd., 186 Market st
Donald & Robertson, 29 Mealmarket st
Fuller Brush Co., Ltd., 210 Union st
Fyfe. John, & Son, 66 and 66½ Netherkirkgate
Gray, Watt, & Co., Ltd., 57 Belmont st
Ross, Alfred (successor to G. Morison & Co.), 57 Broad st. **Telephone No. 498**

Builders.

Beaton, Wm., & Son, Duff st
Beattie, R., & Son, 45 Holland st
Birnie, Adam, 10a Claremont st
Buchan, John, 8a Claremont st
Cruickshank & Wallace, 300a Union grove
Duffus, Alex. M., 16 Prospect ter
Farquharson, Wm., & Son, 38 and 40 Fraser rd
Gall, James, 29 Short loanings
Gauld, Edgar, & Co., 28 Gilcomston ter
Gauld, Jas., Gilcomston park
Hall, Alex., & Son, 21 Mid Stocket rd
Hall, George. Back Hilton rd
Henderson, A. L., 3 Mile-End lane
Kemp, Wm., 68 Bedford rd
Leask, Alex., 16 Fraser pl
Main, D., & Son, Rosebery st
Manson, Wm., & Son, 39 Claremont st
Masson, Alex., 171 Hardgate
Morrison, Frank, Rubislaw Park rd, Kepplestone
Morrison, Henry, Ness Bank, West Cults
Pringle, R. & S., 296 Hardgate
Rennie, John, Froghall rd
Russell, S. B., 10 Affleck st
Shirras, Joseph, & Son, 24 Powis ter and Froghall rd
Tewnion, J., Hillhead, Seaton, Bridge of Don
Watt, John, 74 Bankhead rd, Bucksburn

† Builders' Merchants.

Bisset, P., & Son, 7 Willowdale pl
Chalmers, George, 22 Belmont st
Cruden Bay Brick and Tile Co., Ltd., Bedford rd
Galloway, Gibb, & Co., Ltd., 18 Blythswood sq, Glasgow, C.2
Gauld, James, 10 Upperkirkgate
Gordon, James, 18 Palmerston rd
Henderson, J. & W., Ltd., 82 Market st
Johnstons, Ltd., 26 Waterloo quay

† Building Contractors.

Bisset, Geo., & Son, 12 Sugarhouse lane
Reid, R. & J., Ltd., Albury rd

† Building Material Merchants.

Brand, Charles, 35 Fraser pl

Butchers.

*Those marked * are wholesale only.*

*Aberdeen Hide, Skin and Tallow Market Co. Ltd., Meat Market, Hutcheon st
Addison, John, 124 Crown st
Aiken, Arthur, 49 Upperkirkgate and 285 Holburn st
Alexander, A. & W., 492 Union st. **Telephone No. 817**
Allan, George S., 54 Great Northern rd
Allan, M., & Co., 92 Victoria rd

Allardyce, H., 4A Elm pl
Alsop, Spence, 45, 46, and 47 Market hall
Anderson, Alex., 585 George st
Anderson, Arthur, 23 Justice st
Anderson, James, 282 Rosemount pl
Arthur, Alex. N., 57 Elmbank ter
Barron, A. & W., 137 Holburn st
Bartie, Wm., 3 Gilcomston steps
Begg, J. M., 62 Esslemont ave
Birnie, George, 230 Holburn st
Blake, J. J., 65 Rosemount pl
Cain, Alfred, 4 Wallfield cres
Caldwell, George, 246 Union gr
*Central Meat Market, Hutcheon st; Wm. Murray and Son, Ltd.
Chalmers, A. B., 65 High st
Cormack, George, jun., 95 Victoria rd
Cruickshank, George, 36 Rosemount pl
Cruickshank, John L., 16 Miller st
Donaldson, Wm., 7 Holburn rd
Douglas, Jas., 126 John st and Bieldside
Douglas. John H., 25 Gallowgate
Duff, Robert A., 14 St. Clement st
Duncan, J., & Son, 123 Holburn st
Duncan. Wm., 59 Gallowgate and 59 Justice st
East End Meat Co., 34 East North st
Ewen, W., 208 Gallowgate
Ferguson, A. B., 328 George st
Ferguson, A., 30 Summerfield ter
Forsyth, Robt., & Sons, 159 Gallowgate
Fraser, Charles, 56 Justice st
Fyfe, John, 90 High st
Gillan, Alexander, 167 King st
Grant, Charles, 37 Chattan pl
Grant, Mrs. James M., 537 Gt. Western rd
Greig, Geo. M., 40 Sunnyside rd
Harper, Peter, 1 Pitstruan pl
Herd, John C., 18 Rose st and 4 Menzies rd
Inkson, James, 180 Rosemount pl
Johnston, James, 30 Hollybank pl
Kelman A., 76 Rosemount via; branches, 64 Huntly st and Clifton rd (corner of Pirie's lane)
Kirkpatrick & Baxter, 183 and 185 Albert quay
Laidlaw, John, 7, 8, and 14 Market hall
Laing, G. R., 246 George st
Laing, R., 367 Great Northern rd, 273 Clifton rd, and 57 Bedford pl
Lawrance, Alex. W., 35 New Market hall
Lawrie, Albert, 1a Chapel st
Leiper, Thomas, 44 St. Clement st
Lyon, G. M., 218 George st
*Lyon, John, Hamewith, Back Hilton rd
McCluskie Jas. R., 565 George st
*McGranaghan, Patrick, Cotton Lodge, Clifton rd
Macgregor, Robert, 84 Walker rd
Machray, Arch., 198 Holburn st
McIntosh, James, & Co., Ltd., 50, 51, and 52 Market hall
McIntosh, Robert, 89 Skene sq
"Mackie," 49 Justice st and 70a Queen st
McLennan, James A., 4 Ashvale pl
McLennan, John, 28 Menzies rd
McPherson, Wm., 277 George st
McWilliam, Alex., 218 Rosemount pl
Mac's Meat Store, 22 Queen st

Malcolm, John, 55 Skene st
Martin, Cornelius, 35 Esslemont ave
Martin, John, 31 George st
Martin, J. C., 13 and 15 Crown st
Massie, Thomas, 57 Commerce st
Mathieson, Alex., 124 Chapel st
Matheson, E. C., 35 Thistle st, and 115 Crombie rd
Melvin, Geo., 21 Spa st
Middleton, Adam, 7 Park st
Milne, James, 7c Menzies rd
*Milne, James, 100 Hutcheon st
Milton, James, 8 Mid Stocket rd
Mitchell, James, 42 Skene sq
Mitchell, Wm., 3 Bank st
Mitchell, Miss C., 144 Bankhead rd, Bucksburn
Morrice, Alex., 26 Victoria rd
Mutch, Robt. Y., 447 George st. **Telephone No. 3036**
Mutchs, 11 Ashvale pl
Napier, John, 236 King st
Northern Co-operative Society, Ltd., 56 and 59 Loch st, 86 Huntly st, 119 Rosemount pl, 218 Gallowgate, 50 Commerce st, 452 Gt. Northern rd, 87 and 319 Holburn st, 687 George st, 182 King st, 167 Union gr, 78 Victoria rd, 70 Mid Stocket rd, 11 Skene sq, 11 Portland st, 499 Gt. Western rd, 19 St. Clement st, 32 Orchard st, 40 Urquhart rd, 67 Menzies rd, 54 Green, 116 Rosemount via, 2 Devonshire rd, 365 George st; Bucksburn, Culter, Stonehaven, Inverurie, and Kemnay
Paterson, David, 5 Craig pl
*Paxton, A., 19 Elmfield ave
Pennie, John F., 45 Orchard st
Pennie, Wm. K., 43 St. Swithin st
Philip, Geo., 106 Rosemount via and 517 George st
Pirie, John, 75 Huntly st
Reid, Alfred, 609 George st
Reid, William T., 80 Auchmill rd, Bucksburn
Rennie, Alex., 4 East North st
Robbie, Horatio Ross, 3 Glenbervie rd
Robertson, P. S., 13 Upperkirkgate
Sangster, Alex., 164 King st
Sangster, Jas., 48 New Market
Skene, Peter A., 12 Marywell st
Stewart, Thos., 200 George st
Stuart, G. G., 2 Beechgrove ter
Thomson, William, 169 Victoria rd
Tucker, G., 162 Gallowgate
Valentine, William, 54 Springbank ter
Wattie, A., 65 Park st
Williamson, John, & Son, 1, 2, and 3 Market hall, 35 Fountainhall rd, and Cults
Wishart, F. W. F., Ltd., 493 Union st and The Square, Cults
Wood, Alexander Forbes, 9 South Mount st
Young, G., 413 George st

Butter and Egg Merchants.

Davidson, John, 59 Basement, New Market
Esslemont, John E., Ltd., 16 to 20 King st
French, Wm., 19 West Mount st
Gordon, Leslie W., 55 Green
Lonie, Andrew, 46 Victoria rd
Milne, G., & Son, Ellon Stall, New Market
Stewart, Alex., Summerville, Bieldside

Cabinetmakers.

Alexander, John, & Co., 257 Union st
Allan, James, & Co., 122 Union st

Anderson, Alex. C., Rose pl
Archibald, Jas. L., & Sons, 10 and 14 Great Western rd
Arthur, Andrew, 37 Short loanings
Banks, Hugh S., 11 Minister lane and 119 Skene st
Brand, George, 56 Marywell st
Brown, Wm., & Sons, 373 Union st
Carnie, Jas., 50 Broomhill rd
Catto, Alex., 25 Rose st
Center, Wm., 94 John st
Chapman, Alexander B., 224 Holburn st
Craig, William, 77 Powis ter
Creswell, James, 47 Gordon st
Cruickshank, D., & Co., 100 George st
Cumming, Robt., 67 to 73 Broad st
Davidson Bros., 143 Union st, 92, 94 and 96 Green
Donald, David, 84 College st
Donald, P., 20 Mealmarket st
Donald, R. S., 15 Rosemount via
Elder, James, 92 Broad st
Ellicock, J., 489 Union st
Ewen & Co., 34 Broad st and 2 Queen st
Fraser, G., 15 Upperkirkgate
Galloway, & Sykes, Ltd., 361 to 365 Union st
Gillanders, G. B., 438 George st and 7 Fraser rd
Goodall, Marcus, 3 Elmfield pl
Grant, Charles, 132 Union st and 46-48 Netherkirkgate
Grant, Myer, 49-51 Gallowgate
Hay, W. & A., 96 Huntly st
Higgins, Edmund, 40 Thistle st
Imray, Joseph, 17 Harriet st
Johnston, Charles, 1A Beechgrove ter
Leslie, John, 33 Justice st
McDonald, Wm., 115 Holburn st
Massie, J. & A., 61-65 Broad st
May, Wm., 128½ Loch st
Mitchell, John, & Son, 9 Black's buildings
Morgan, Geo., & Son, 18 Waverley pl
Ogilvie, J. & A., 369 Union st
Philip, John, 40 Walker rd
Rennie, John, 82 High st
Robb, George, 31 Summer st
Roberts (Aberdeen), Ltd., 419 Union st
Simpson, R., & Co., 104 College st
Smith, Isaac James, 27 Fraser pl
Souttar, D., 211 and 213 Rosemount pl
Stewart, Isaac, 5 Stephen pl
Tait, G. M., 25 Huntly st
Taylor, Alexander, 38-40 St. Paul st
Taylor, Alex., 81 Huntly st
Thomson, H., 8 Chapel st
Tocher, Wm., 3 Black's bldgs
Tough, Jas. R., 108 John st
Walker, R. S., 651 George st and 126 Hutcheon st
Watt Bros., 337 Union st and 18 Hardgate
Webster, George, 29 Marischal st
Wishart, F., 195 Holburn st

† Calendar Manufacturers.

Middletons (Aberdeen) Limited, Rose Street Works

Carbide of Calcium Merchants.

Abercar, Ltd., 41½ Union st
Anderson, D. & D., 129 Park st and 344 King st
Bingham, Chas., & Co., 41½ Union st
British Oxygen Co., Ltd., Rosehill Works, Polmadie, Glasgow, S.2., East Camperdown st, Dundee, and Seafield rd, Leith. Telephones, Glasgow, Queen's Park 800, Dundee 5980, and Leith 1034. Tele-

graphic addresses, "Oxygen, Glasgow," "Dundee," and "Leith." Aberdeen Depôt, 16 Schoolhill

Bon-Accord Acetylene Gas Co., 283-287 King st

Buyers, 55, 57, 60, and 62 Regent quay

Drummond, H. G., & Co., Ltd., Guild st and Exchange st

Enterprise Ship Stores, Ltd., 183 Albert quay

Jamieson's, Jas. (Aberdeen), Ltd., Albert pl and 39 Whitehall pl

Para (The) Rubber Co., 10 Carmelite street. Telephone No. 110

Riddell, G. & J., Ltd., Fish st and Albion st

Riddell, Wm., & Co., Russell rd

Ships Stores and Repairing Co., Ltd., Albert quay

Spencer, Isaac, & Co. (Aberdeen), Ltd., Albert quay

† Carnival Novelty Specialist.

Thom, Helena M., 331 George st. Telephone No. 4477

Carpenters (House) and Joiners.

Aberdeen (The) Cabinet Co., 77-79 George st

Anderson, Alex. C., Rose pl

Arthur, Andrew, 37 Short loanings

Arthur, J. & A., 123 Causewayend

Banks, Hugh S., 11 Minister lane and 119 Skene st

Bellew, Geo., 26 Esslemont ave

Black, A., 108 Walker rd

Blake, James, Central Joinery Works, 23 and 25 Summer st. Telephone No. 1156

Burnett & Low, Novar pl, Ann st

Calder & Henderson, Oldmill rd; off Bon-Accord st

Cattanach, Donald, 6 Albyn lane

Clark & Donaldson, 23 Princes st

Clark, George, 20 Broomhill rd

Copland, James, 112 Hutcheon st

Cruickshank, Edward, Hilldowntree, Bridge of Dee

Davidson, James, 85A Claremont st

Duguid, John, & Sons, Ltd., Craigshaw, Nigg

Dunbar, James C., Cults

Duncan & Murray, 54 Rose st

Duncan, John, 35 Sunnybank pl

Duncan, Wm., 2 Jopp's lane

Farquhar, W. J., 11 Belmont rd

Forbes, George, & Son, 486 Great Northern rd

Forbes, W. D., & Co., 35A Chapel st

Fowler, Andrew M., 13-17 South Constitution st

Frain, W. & A., Hazlehead

Geddes, Alfred, 1 and 41 Auchmill rd, Bucksburn

Gill, John, 20 Innes st

Goodall, Marcus, 3 Elmfield pl

Gorrod, Alex., 35A Chapel st

Grant, Wm., 11 and 13 Balmoral ter

Gray & Bain, 42 Catherine st

Greig, Wm., 251 Holburn st

Hall, Alex., & Son, 21 Mid Stocket rd

Harper, John, 7 Urquhart lane

Henderson, A. L., 3 Mile-end lane

Hendry & Keith, Ltd., 21 Gilcomston park

Horne, Hugh H., 610 Great Northern rd

Innes, Robt., South esplanade west

Lawson, Jas., Cross Roads, Murtle

Leask, Alex., 16 Fraser pl. Telephone No. 1457
Lyall, George, jun., South Esplanade west
Macandrew, D., and Co., Ltd., 120 Loch st. Telephone No. 401
McIntosh, J. R., & Co., 26 Sinclair rd. Telephone No. 1041
Mackie, Peter, 19½ West Mount st
Marr, Jas., Kroonstadt, Primrosehill, Cults
Marshall, W. & J., West Cults
Mathieson, Jas. S., 547 Great Western rd
May, Wm., 128½ Loch st
Mercer, A., 72 Ashvale pl
Mitchell, George, 30 Fraser rd
Moir, Jas. A., 7 Belgrave ter
Morgan, George, and Son, 18 Waverley pl. Telephone No. 3411
Murray & Mitchell, 30 Great Western rd
Ogilvie, Herbert W., 30 Northfield pl
Ogilvie, J. & A., 369 Union st
Pirrie, J. K., 37 Thistle lane
Pressly, Wm. C., 11 South Constitution st
Prosser, John, 72 Charlotte st. Telephone No. 1365
Rae, Charles, 56 High st
Rae, William, Bridge of Don
Raitt, P. G., South-end, Bridge of Dee
Rattray, Alexander, 11A Rose st
Reid, George B., 76 Skene sq. Telephone No. 4656
Reid, John, 55 Blenheim pl and 14 Fountainhall rd
Reid, R. & J., Ltd., Albury rd
Reid, Thos., Forbesfield lane
Robbie, Alex. G., 54 Western rd
Robertson, Mark, 9 Hartington rd
Ross, Wm., 65 Loanhead ter
Simpson, R., & Co., 104 College st. Telephone No. 3170
Sinclair, G., & Co., 3A Gilcomston park
Smith, Alex., 38 Auchmill rd, Bucksburn
Smith, James, 31 Cotton st
Smith, W., 151 West North st
Souttar, David, 211-213 Rosemount pl
Stephen, George, 12 Wellington pl
Taylor, George, & Son, 1 Newton ter, Bucksburn
Tevendale, David, 49 Albert st
Thom, George M., 488 Holburn st
Tough, Jas. R., 108 John st
Walker, James, & Son, 218 Holburn st
Watt, Jas., 17 Bon-Accord lane
Watt, Wm., 7 King st, Woodside
Wilson, Alexander, 11 Short loanings
Wishart & Son, 6 Affleck st and 10 Wellington pl

Carpet Beating.

Aberdeen Steam Laundry Co., Ltd.; Works, 40 Claremont st. Telephone No. 1531
Archibald, Jas. L., & Sons, 10, 12, and 14 Great Western rd
Belmont Laundry Co., Limited; works, Chestnut row. Telephone No. 1317
Bon-Accord Steam Laundry Co., Limited, Craigshaw, Nigg
Empress (The) Laundry (Stevensons), Seaforth rd, carpet dyers, cleaners, and beaters. Telephone Nos. 4100 and 4101

Whitehall Laundry Co., Whitehall pl

Carriers and Railway Agents.

See also pages 70 *to* 72.

Atlas Express Co., Ltd., 92 College st
Mutter, Howey, & Co., Ltd., 51 and 53 Charlotte st; order office, Goods Station, Guild st
Paterson, James, & Co., 2 Gaelic lane
Simpson, Charles L., 15 Denburn rd
Sutton & Co., 2 Gaelic lane
Wordie & Co., 16 Schoolhill, carting contractors; order offices at Guild st goods station and Waterloo goods station

Carting Contractors.

Atlas Express Co., Ltd., 92 College st
Bakewell, Chas. J. S., 64 Spring garden
Bothwell, G., 27 Princes st
Cabel, James, & Sons, South esplanade east
Castles, J., Diamond st
Christie, William, 81 West North st
Clark, J., Palmerston rd
Clark, John, & Son, Commercial quay and 43½ Rosebank ter
Davidson, J. & J., 38 Gordon st
Davidson, Robert, 11 Willowdale pl
Davidson, Wm., 11 Fraser pl
Davie, John, 27 St Clair st
Duncan, G., 94 Maberly st
Elrick & Hutcheon, 604 King st
Fraser, George T., Commercial quay. Telephone No. 3296
Fraser, James, Commercial quay and South esplanade west. Telephone No. 3296
Hay, Frank, 7 Pittodrie lane
Innes, George, 83 Loch st
Leslie, James, & Son, 49 Charlotte st
McAndrew, James, 21 Powis ter and 48 Fraser rd
McCallum, James, 167 West North st
Matthew, Wm., 2 & 4 Malcolm rd, Bucksburn
Mutter, Howey, & Co., Ltd., 51 and 53 Charlotte st; order office, Goods Station, Guild st
Nicol, Alex., Cults
Rust, John, & Son, 21 Claremont st. Telephone No. 2078
Shirras, William G., 13 Princes st
Shore Porters' Society (The), 12 Virginia st
Symon, Thomas, 17 Albyn lane
Thomson, Wm., Garden-nook close
Wisely, William, & Sons, Ltd., 31 to 35 Virginia st and 60 Frederick st
Wordie & Co., 16 Schoolhill, carting contractors; order offices at Guild st goods station and Waterloo goods station
Wyness, James, jun., 11 Fraser st

Cartwrights.

Balneaves, A., & Sons, Cuparstone row
Dey, Alex., & Co., Palmerston rd
Gray, David, & Son, 177 Holburn st, and 180 to 190 Hardgate
Ingram, J. & J., 72 Hutcheon st
Milne, A., & Sons, 50 Jopp's lane
Raitt, P. G., South-end, Bridge of Dee
Shepherd, J., & Sons, 55, 57, 59, and 61 John st and 20 Charlotte st

Carvers, Gilders, and Picture Frame Makers.

Bowman & Son, 265 Union st and 81 Holburn st
Graham, David K., & Son, 12 Hardgate
Nicol, Frank, 33 Broad st, and 14 and 16 Guestrow
Nicol, John, 76 Chapel st
Simpson, Wm., 4 Diamond st
Stephen, James, and Sons, 49 and 50 Woolmanhill
Taylor's Art Saloon, 45, 49, and 51 Schoolhill. Telephone No. 2870
Walker, Alex., 17 Harriet st
Watt, J. E. M., 103 Skene st
Wills, John R., 25a Belmont st
Young, William, 1 Belmont st

Cattle Dealers and Live Stock Salesmen.

Aberdeen (The) Central and Northern Farmers' Marts Ltd., Powis ter
Bain, John A. C., 2 King's gate
Beaton, Francis, 39 Powis ter
Brown, Andrew, Maggie Park 6 Marquis rd
Brown, James, Seaton farm, King st
Brown, John, 7 Lilybank pl
Calder, Wm. F., 54 Gladstone pl
Central Auction Mart, Powis ter; J. R. Moir, manager
Donald, Wm., 97 Clifton rd
Douglas, Jas., 126 John st, and Bieldside
Duncan, John, & Son, Ltd., City Auction Mart, 343 to 349 King st
Guthrie, Wm., 100 Leslie ter
Leys, Charles, 613 King st
Macdonald Fraser & Co., Ltd., 41 Clifton rd
McGranaghan, Patrick, Cotton lodge, Clifton rd
Middleton, Alex., & Sons, Ltd., Belmont Auction Mart, Berryden rd and Ashgrove rd
Milne, William, jun., West Bank, 116 Clifton rd
Mutch, Adam, 14 Elmbank ter
Reith & Anderson, Ltd., Powis ter
Scott, Fred., 51 Clifton rd

† Cattle Dealers and Wholesale Butchers.

Douglas, Jas., 126 John st, and Bieldside
Gauld, Chas. A., 21 Elmfield ave
Mutch, Adam, 14 Elmbank ter
Paxton, A., 19 Elmfield ave
Rhind, Gordon, 21 King's gate
Riddoch, Wm., 376 George st
Webster, John, 100 Hutcheon st

Cement Merchants.

Baxter, Herbert J., 2 Little Belmont st
Bon-Accord Slate Merchant Co., Ltd., Blaikie's quay
Galloway, Gibb & Co., Ltd., 18 Blythswood sq, Glasgow, C.2, "Mons" Brand, best Artificial Portland Cement
Gauld, Jas., 10 Upperkirkgate
Hector, John, Ltd., 22 John st
Henderson, J. & W., Ltd., 82 Market st
Johnstons, Ltd., 26 Waterloo quay
Sellar & Co., 116-120 John st
Smith, Alex., 76 Charlotte st
Stephen, Alex., 380 George st
Tulloch, James, & Co., Ltd., 47 Marischal st
Whitehead, F., & Sons, 48a Union st

† Chair Makers.

Liveston, J., 126B Skene st

Chemical Brokers.

Jamieson's, James (Aberdeen), Ltd., Albert pl and 39 Whitehall pl
Riddell, Wm., & Co., Russell rd

† Chemical Manufacturers.

Miller, J., & Co. (Aberdeen), Ltd., Sandilands Chemical Works, Miller st

Chemists—Manufacturing.

Adan, J. W., 60 George st
Jamieson's, James (Aberdeen), Ltd., Albert pl and 39 Whitehall pl
Paterson, Wm., & Sons (Aberdeen), Ltd., 57 and 59 Spring garden
Sor-Tox Vermin Exterminator; J. W. Adan, manufacturer, 60 George st

Chemists and Druggists (Wholesale).

Davidson, Wm., Ltd., Palmerston rd
Paterson, Wm., and Sons (Aberdeen), Ltd., 57 and 59 Spring garden
Stephen, Alex., & Son, 26 John st

Chemists and Druggists.

Allan, D. Souter, 35 Holburn st
Allan, Edwin, 4 Union grove
Anderson, D., 31 Fountainhall rd
Beattie, A. Gordon, 43 Castle st
Birnie, James M., 361 Holburn st
Black, John, 295 Rosemount pl
Boots, 131½ to 139 Union st
Bruce, A. L., 9 Millburn st
Burr, Patrick, 36 Mid Stocket rd
Byth, John, 328 King st
Cardno, R. C., 546 Great Northern rd
Cheyne, J. H., 100 Holburn st
Chree, Chas., 156 Union grove
Coutts, Charles, 26 Broad st and 2 Schoolhill
Crossling, F., 39 Justice st
Davidson & Kay, Ltd., 205 Union st and 1 Alford pl
Diack, George D., 4 Auchmill rd, Bucksburn
Diack, Miss Elizabeth, 2 Baker st
Dugan, H. M., 275 Holburn st
Duncan, J. D., 231 Union st
Duncan, M. G., 59 St. Swithin st
Elder, W. T., 176 George st
Farquhar, James, 340 Great Western rd
Forbes, Harry P., 66 Sunnybank rd. Telephone No. 4161
Gair & Gill, 39 Market st
Gill, S. M., 84 Gt. Northern rd
Glennie, Geo. R., 149 Spital
Gordons, Chemists, 471 Union st and 108 George st
Gray, A., 302 George st
Hay, W. F., 476 Union st
Hughson, Hugh, 306 Clifton rd
Hunter, Robert, 107-109 Union st
Ingram, J. S., 49 Green
Laing, Pat R. G., 627 George st. Telephone No. 1338
McDonald, Chas. S. S., 49 Broomhill rd
McIntosh, A., 2 Desswood pl
Mackay, Geo., 1 Mounthooly
Mackenzie, Ian M., 560 Holburn st
Mackenzie, James, 66 and 68 Holburn st
Macpherson, Wm., 75 Spital
Main, W. T., 99 Victoria rd
Marshall, William, 344 George st. Telephone No. 3290
Meldrum, Adam A., 1 Mount st
Michie, Chas. A., 123 Crown st and 57 Park st
Michie, John, 17 Oldmeldrum rd, Bucksburn, and 11 Menzies rd

Milne, Thomas, 693 George st
Mitchell, Alexander M. (successor to A. P. Wallace), 96 Victora rd. **Telephone No. 459**
Mitchell, W. G., 431 George st
Mowat, John Cumming, 46 Commerce st
Mutch, John G., 90 King st
Mutch, M. A., 35 Baker st
Northern Co-operative Society, Ltd., 33 Rosemount via, 127 Holburn st, 198 King st, 577 George st, 69 Victoria rd, 217 Rosemount pl, 55 Commerce st, 452 Gt. Northern rd, and 127 Crown st
Park, John, 455 Great Northern rd
Pennie, Wm., 1 Rosemount via
Pirie, H. E., 23 Chapel st
Reid, Geo., 471 Gt. Western rd
Reith, J. R. (Andrew A. Erskine, prop.), The Square, Cults
Shand, Robert, 210 Gallowgate
Shirras, A. W., 40 Powis ter
Simpson, Chas., 23 King st
Simpson, John, 178 King st
Sor-Tox Vermin Exterminator; J. W. Adan, 60 George st
Spence, Geo. L. S., 138 Rosemount pl
Spence, John, Ph.C. (successor to W. A. Ness), 624 King st
Turnbull, Dudgeon M., 8 Sinclair rd
Wallace, Alex. P., 14 Bridge st
Watt & Stephen, Ltd., 1 Chattan pl
Watt, Marshall K., 28 Esslemont ave

Chimney Sweepers.

Anderson, Wm., 5 Wallfield cres
Booth, Alex., & Son, 21 Frederick st
Booth, Wm. Robertson, 136 Skene st and 22 Rosebank pl. **Telephone No. 336**
Cumine, Peter, 41 Canal rd
Duncan, B., 56 Marischal st
Duncan, G., 94 Maberly st
Fraser, Wm., 29 Jack's brae
Hamilton, J. (Successor, W. Riach), 2b Thistle st
Kilgour, Lewis, 85 Claremont st
Laing, James, 3 Deer rd
Shillings, William, 10 Gerrard st
Stalker, Alex., 83 King st
Taylor, Wm., 81 Hutcheon st

China Merchants.

Baker, J. W., 136-138 Union st
Beighton, J. M., & Co., 31-33 Gallowgate
Benzie, Isaac, Ltd., 143-167 George st
Hepburn, W. Watt, Bridge pl
Kitson, W., & Co., 170-172 Gallowgate
McMillan, E. A., Ltd., Union bridge
Wilburn, Ltd., The Corner House, corner of King st and Castle st

† Chiropodists.

Murray, Lena C., M.I.S.Ch., 53 Carden pl
Thomson, John S., The Hub Shoe House, 70 George st. **Telephone No. 2161**

† Chiropodist and Coiffeur des Dames.

Neave, J. F., Ltd., 119A Union st and 30 Market st

† Chiropodist and Masseur.

Garioch, James, 15 Fraser pl. **Telephone No. 1217**

Cinematographers.

Johnstone, J. L., 62 Netherkirkgate
New Kinema, 49 Belmont st; proprietors, George Walker and William Brebner

Clergymen.

See pages 51-57.

Clothiers.

See Tailors and Clothiers.

† Clothing Designer.

Watson, Alex. G. G., 36 Ashgrove rd

Coachbuilders.

Bon-Accord Motor Van and Lorry Works (J. Shepherd and Sons), 55, 57, 59, and 61 John st and 20 Charlotte st
Brown & McLeod, Powis ter
Milne, A., & Sons, 50 Jopp's lane
Moir, William S., Lemon pl
Smith, T. C., & Co., Ltd., 21-25 Bon-Accord st
Walker, Wm., Ashgrove rd

Coach and Motor Furnishers.

Drummond, H. G., & Co., Ltd., Guild st and Exchange st
Lawrie Bros., Ltd., 79-81 Loch st

Coal Merchants.

Aberdeen Coal & Shipping Co Ltd., 208 Market st
Aberdeen Commercial Co., Ltd. Blaikie's quay and 97 Holburn st
Aberdeen (The) Lime Co., Ltd., Blaikie's quay
Adam Bros., Ltd., 42 Regent qy
Aitken, Alex., 80 Guild st
Beaton, Jas. D., 9 Oldmeldrum rd, Bucksburn
Bon-Accord Coal Co., 238 and 240 Market st
Brechin, W. M., 164 Market st
Caledonian Trading Co., Weighhouse sq
Carden (The) Coal Co., 100 Market st
Christie, C., & Co., Ltd., 164 Market st and Poynernook rd
Connon, Robert, & Son, 50 Virginia st
Davidson, J. & A., Ltd., 2 Blaikie's quay and 214 Union st
Davidson, Lance J., 21 Regent quay
Duncan, G., 94 Maberly st
Ellis & McHardy, Ltd., 18 Regent quay and 130½ Union st
Elsmie, Geo., & Son, 102 Market st
Gordon, Jas., 18 Palmerston rd
Harper, W., & Co., 150 Market st
Hector, John, Ltd., 22 John st
Leith, William A., Jamieson's quay
Lewis, John, Ltd. (Torry Coaling Co.), 186 Albert quay
McAndrew, Jas., 21 Powis ter and 48 Fraser rd
McCallum, Jas., 167 West North st
McKenzie, A., Ltd., 219 Market st
Nicol, Alex., Cults
North of Scotland Coaling Co., Ltd., Stell rd
Northern (The) Agricultural Company, Ltd., 30 Waterloo quay
Northern Co-op. Society, Ltd., 29-31 Palmerston rd
Seggie & Co., 17 Union ter and Links, York st
Stuart, Jas., Beehive villa, Balnagask rd
Welch, Alexander, & Sons, 150 Market st
Youngson, Alex., & Co., 42A Marischal st

† Cod Liver Oil Manufacturers.

Allen & Hanburys, Ltd., Albert quay

Spencer, Isaac, & Co. (Aberdeen), Ltd., Albert quay

Coffee Essence Manufacturers.

Curr, Thomas, & Co., 28 Schoolhill
Halleys, 38-42 Jopp's lane

† Coffee Merchants.

Curr, Thomas, & Co., 28 Schoolhill

Coffee Roasters.

Bisset, J. & W., Ltd., Bridge pl
Curr, Thomas & Co., 28 Schoolhill
Esslemont, John E., Ltd., 16 to 20 King st

Coke Merchants.

McKenzie, Arch., Ltd., 219 Market st
Riddell, Wm., & Co., Russell rd

Cold Storage.

Aberdeen Market Co., Ltd., East Green
Bon-Accord Ice & Cold Storage Co., Ltd., Poynernook rd

Comb Manufacturers.

Aberdeen Combworks Co. Ltd., Hutcheon st and Berryden rd

† Commercial Travellers.

Adam, George, 2 Polmuir rd
Alcock, Ben., 79 Stanley st
Alexander, John, 29 Hilton st
Alexander, Wm. W., 175 Clifton rd
Allan, Archibald, 78 Whitehall rd
Allan, Archibald P., 78 Grampian pl
Allan, Wm. S., 28 St. Swithin st
Allen, George R., 12 Fonthill rd
Anderson, Adam J., 65 Union grove
Anderson, Albert G., 220 Union gr
Anderson, George P., 51 Abergeldie rd
Anderson, J., 33 Bonnymuir pl
Anderson, John, Westholm, Oakhill rd
Anderson, Samuel, 25 Holburn st
Bannerman, F. M., 39 Dee st
Barclay, Wm., 29 Claremont pl
Barker, George, Woodbine, Ferryhill rd
Black, A. C., 73 Abergeldie rd
Black, J. J. S., 14 Bonnymuir pl
Blake, Walter A., 6 Battock pl
Brown, D. H., 87 Devonshire rd
Brown, George, 39 Cranford rd
Brunt, H., 48 Gray st
Buchan, James, 41 Devanha gardens south
Burnett, J. Joss, 40 Middlefield cres
Cameron, John, 106 Hammerfield ave
Cameron, John R., 56 Forest ave
Campbell, Jas. M., 283 Clifton rd
Cassie, J. Harvey, The Châlet, West Cults
Chalmers, Chas. H., 13 Erskine st
Chalmers, Jas. B., 201 George st
Chalmers, Robert A., 31 Richmondhill pl
Clark, James P., 70 Forest ave
Clark, J. G., 222 Westburn rd
Clark. W. D., 11 Burns rd
Clark, Wm. S., 69 Desswood pl
Clarke. E. C., 25 Cranford rd
Cockburn, George, 163 Hilton ave
Collie, A., 70 Forest ave
Collie, A. R. Grant, 153 Duthie ter
Collins, D., 92 Bonnymuir pl

Cook, H. G., 7 Leslie rd. Telephone No. 535
Copland, J. W., jun., 29 Wallfield pl
Corrigall, John, 41½ Union st
Coulter, F. T., 6A Erskine st
Cowie, George, 40 Elmfield ter
Craig, Alex., 3 Granville pl
Craig, James Stewart, 3 Granville pl
Cromar, William, 71 Bonnymuir pl
Crossling, W. O., 35 Brimmond pl
Cruden, A. J., 49 Cairnfield pl
Cruickshank, A. E., 6 Hammersmith rd
Cruickshank, J., 116 Desswood pl
Cruickshank, J., 284 Broomhill rd
Cunnison, James B., 263 Clifton rd
Cunnison, John, 7 Burnett pl
David, Wm., 33 Cromwell rd
Davidson, Chas. G., 17 Watson st
Davidson, Leslie, 1 Grandholm st
Davidson, R., Gordondale, Oakhill rd
Davidson, R. K., 55a Rose st
Davidson, Wm. T., 31 Hilton st
Davidson, W., jun., 50 St. Swithin st
Dawson, William E., 105 Leslie ter
Dempster, W. S., 15 Grosvenor pl
Dewar, James, 209 Back Hilton rd
Dickie, George C., 46 Erskine st
Dingwall, A., Springhill House
Duff, W., 14 Belgrave ter
Duffus, Wm., 13 Argyll pl
Duncan, A. H., 78 Broomhill rd
Duncan, Hugh, 37 Holburn st
Duncan, William T., 4 Hilton ter
Dunn, W. L., 131 Mid Stocket rd
Duthie, F., 86 Union gr
Duthie, F. S. R., 205 Back Hilton rd
Emslie, Charles, 59 Baker st
Erskine, And. W., 59 Forest ave
Esson, R. C., 68 Forbesfield rd
Esson, R. R., 223 Clifton rd
Fairweather, Douglas W., 47 Beechgrove ter
Fairweather, J. R., 2 Norfolk rd
Farquharson, Alfred J. (Arch. Campbell, Hope, & King, Ltd., Edinburgh), Monaltrie, 30 Angusfield avenue. Telephone No. 4420
Farquharson, Jas. A., 60 Ashley rd
Farquharson, Walter H., 20 Woodstock rd
Ferguson, A., 63 Cairnfield pl
Fergusson, J. H., Dunmar, Anderson dr
Findlater, A. S., 14 Beechgrove pl
Findlater, Wm. A. M., 18 Albyn gr
Findlay, Alec. D., 108 Union grove
Fleming, A. L., 185 Clifton rd
Forbes, Alex., 200 Holburn st
Forbes, Alfred A., 116 Western rd
Forsyth, T. S., 27 Forest ave
Fraser, Alex., Hamewith, 9 Queen st, Woodside
Fraser, Alex. H., 37 Braemar pl
Fraser, Donald M., 35 Norfolk rd
Fraser, Lewis, 64 Gt. Western rd
Fraser, Robt., 44 Louisville ave
Fraser, Wm., 48 Forest ave
Fullerton, Alex. S. A., 12 Osborne pl
Fyfe, Alex., Balvenie, Bieldside
Fyfe, Wm. M., 16 Hosefield ave

Gabriel, D., 24 Brighton pl
Gauld, Alex., 11 Fonthill ter
Gauld, Edgar, 16 Desswood pl
Gerrard, Wm. M., 175 Forest ave
Godsman, David B., 194 Union grove
Gordon, Alexander, 237 Union grove
Gordon, Wm. C., 42 Rose st
Grant, George W., 20 Bedford pl
Grant, James, 294 Union grove
Grant, James A., 57 Elmfield ave
Grassick, H. C., 27 Anderson ave
Gray, Anthony S., 10 Sunnybank pl
Gray, David S., 17 Anderson drive
Griffiths, John L., 86 King's gate
Grigor, A. S., 9 Margaret st
Hall, Charles, 44 Burns rd
Hall, John G., 12 Erskine st
Harkis, David H., 19 Richmond st
Harper, R., 49 Sunnyside rd
Harris, Robert McKay, 259 Clifton rd
Henderson, Alexander W., 61 Dunbar st
Hervey, James, Monteviot, Springfield rd
Huggan, John A., jun., Springbank House, Craigton rd
Hunter, Alex. McKay, 75 Devonshire rd
Hunter, George, 11 Mount st
Hunter, John F., 11 Cromwell rd
Hunter, W. J., 133 Balnagask rd
Hutcheon, Wm. A., 31 Morven pl
Innes, Alex., 43 Braemar pl
Jaffray, Wm., 22 Abergeldie ter
Jameson, David, 139 Forest ave
Johnstone, A., 18 Wallfield pl
Jones, A., 17 St. Nicholas st
Keir, Wm., 43 Bonnymuir pl
Kelman, W., 79 Sunnyside rd
Kemp, Geo., 38 Mount st
Kerr, Thos., 183 Clifton rd
Kissach, Geo. W., 10 Northburn ave
Kissach, Jas. H., 65 Elmfield ave
Laverton, Alex. W., 27 Albyn grove
Lawrence, C. W., 7 Hilton st
Lawson, Geo., 68 Burns rd
Lennie, Wm., 3 Erskine st
Leslie, R. B., 19 Duthie pl
Lindsay, Robert, 3 Hilton ave
Lobban, Alex., 59 Leslie rd
Lyon, Jas. R., 76 Menzies rd
Lyon, John, 51 Watson st
Macdonald, D. D., 7 Thistle st
McDonald, James (representative, Cults Lime, Springfield, Fife), 6 Morven pl
McDonald, Wm. P., 88 Hammerfield ave
McDougall, Alex., 6 Wallfield pl
Macfarlane, John C., 17 Devanha gdns. S.
McGouran, Henry A., 208 Hilton drive
MacHardy, Jas. A., 1 Mile-end pl
McHardy, John, 17 Braemar pl
McIntosh, Park, 60 Sunnybank rd
MacLachlan, John, 39 Belgrave ter
McLean, G. G., 199 Forest ave
McLeod, J., 16 Sunnyside rd
McLeod, M. D., 27 Richmond ter
McLeod, Wm., 23 Belvidere st
MacRae, E. G., 272 Union gr
Main, Peter, 12 Mount st
Manson, Mrs. Bowman, 67 Hammerfield ave
Marr, Gordon P., 4 Grampian circle
Martin, Alex., 104 Bonnymuir pl
Mathie, George R., 10 Morven pl

Matheson, John A. (of Gray, Watt & Co., Ltd.), 154 Hamilton pl
Mathewson, P., 64 Mid Stocket rd
Mathieson, John, 20 Cedar pl
Messer, Wm. R., 166 Hilton drive
Michie, George Gray, 76 Hilton rd
Michie, Thos., 18 Hilton pl
Middleton, Jas., 627 King st
Middleton, John L., 14 Elmbank ter
Middleton, Wm., 64 Hilton pl
Miller, J. F., 11 Stanley st
Milne, David J., 8 Hilton ter
Milne, Ferguson, 27 Richmond ter
Milne, Wm., 9 Burns rd
Mitchell, Alex. L., 52 Bedford pl
Mitchell, James, 39 Cairnfield pl
Mitchell, Peter, 20 Beaconsfield pl
Mitchell, Wm., 21 Ashley rd
Moir, A. F., 39 Cromwell rd
Morgan, Geo., 122 Leslie ter
Mortimer, Ian J., 109 Sunnyside rd
Mowat, A. T., 45 Stanley st
Moyes, A. C., No. D stockroom, Imperial Hotel
Munro, Andrew, 21 Adelphi
Munro, Colin (Cerebos, Ltd.), 16 Fonthill rd
Munro, John B., 70 Union gr
Murray, Jas. M., 564 Holburn st
Mutch, Thomas J., 223 Westburn rd
Olsen, James, 285 Hilton drive
Pole, Wm. A., 116 Gray st
Pratt, Douglas M., 20 Hilton rd
Raitt, John, 26 Clifton rd
Ramsay, Geo., 16 Woodstock rd
Reekie, Richard, 287 Union gr
Reid, Samuel, 20 Seafield rd
Riddler, Marryatt G., 72 Union grove
Ritchie, James, 18 Brimmond pl
Ritchie, John, 6 Beechgrove pl
Ritchie, William, 151 Bedford rd
Robertson, Charles M., 265 Clifton rd
Robertson, James, 31 Bank st
Robertson, J. W., Ness Bank, West Cults
Rodger, John, 73 Ashley rd
Ross, Harry, 3 Tanfield walk
Ross, Jas., 77 Leslie ter
Ross, John A., 31 Cromwell rd
Rule, David I., 16 Hilton ter
Runcie, John M., 223 Back Hilton rd
Russell, John (J. Smith & Co.), 5 Shoe lane
Salter, Wm., jun., 111 Desswood pl
Scott, John C., 15 Crathie ter
Scott, Wm., The Firs, Granitehill ter, Persley
Shearer, Alex., 86 Clifton rd
Simpson, G. W. Stewart, 102 Irvine pl
Skinner, A. B., 56 Devonshire rd
Slaker, F. S., 116 Broomhill rd
Smart, Alex., 4 Chattan pl
Smith, Clarence S., 80 Bedford pl
Smith, Forbes G., 41 Hilton ter
Smith, George, 41 Anderson ave
Smith, George Westwood, 6 Duthie pl
Smith, Jack R., 104a Holburn st
Smith, James B., 1 Tullos pl
Smith, Robt., 140 Hammerfield ave
Smith, Wm. H., 23 St. Swithin st
Smylie, Roland Cecil, 26 Camperdown rd
Sneddon, Thomas, 19 Richmondhill rd
Stephen, David (Representative for Messrs. Clarke, Nickolls, & Coombs, Ltd., London), Chalfont, Schoolrd
Stephen, Frank, 298 Clifton rd

Stephen, W. Thomson, 48 Forbesfield rd
Stewart, D. M., 6 Osborne pl
Stewart, Wm., 99 Willowbank rd
Stirling, John, 22 Crathie ter
Stronach, Wm., 41 Elmfield ave
Stuart, Wm. A., 79 Fonthill rd
Taylor, A. I., 43 Westburn rd
Thomson, Geo. A., 35 Powis ter
Thomson, William Geo., 159 Hilton ave
Thomson, Wm. S., 117 Gray st
Tulloch, George 43 Devanha gardens south
Turnbull, George H., 107 Oscar rd
Walker, James, 22 Grampian circle
Walker, P., 17 Pitstruan pl
Walker, W. T., 22 Rosebery st
Walker, William R., 133 Union grove
Warnock, David, 4A Erskine st
Watson, George G., 66 Seafield rd
Watson, Robert, 20 St. Swithin st
Watts, John G., 15 Desswood pl
Webster, Felix, 9 Kepplestone ave
Webster, Robt. R., 235 Union gr
Westwater, N. D., 68 Forest ave
White, Frederick, 123 Balnagask rd
Whitehead, F. J. Sellar, 29 Anderson ave. Telephone No. Woodside 89
Whyte, Crawford, 87 Cairnfield pl
Wilkie, G. W., 98 Hammerfield ave
Wilson, James, 77 Hammerfield ave
Wilson, Richard, Lymphoy, Queen's rd
Wright, John Livingston, 591 Clifton rd
Wynton, James F., 15 Burns rd
Young, James, 43 Elmbank ter
Yule, John, 79 Western rd

Commission Agents and Merchants.

Anderson, Douglas M., 1 Brunswick pl
Anderson, John, 8½ West Mount st
Bon-Accord Tool Co., 34 St. Clair st
Bow, Sydney Mortimer, Bilston, 68 Clifton rd
Buchan, Andrew, 10 Belmont st
Cadenhead, Wm., 47 Netherkirkgate
Cassie, J. Harvey, The Châlet, West Cults
Chalmers, George, 22 Belmont st
Connon, Richard, Reid & Co., 54 Regent quay
Cruickshank, Charles R., 116 Desswood pl
Cruickshank, Wm., 22 Forest ave
Dewar, Miss S., 17 St. Nicholas st
Dunbar, Wm., 46 Marischal st
Durno, Alex. J., 41½ Union st
Duthie, Wm., 48 Marischal st
Eadie, David, 41 Duthie ter
Edwards, Henry J., 8 College st
Ellis & McHardy, Ltd., 18 Regent quay and 130½ Union st
Farquharson, James, 23 Adelphi. Telephone No. 2892; Telegraphic address, "Fairness, Aberdeen"; also 44 High st, Dundee, and 43 Longate, Peterhead
Farquharson, J. Watt, 55 Cromwell rd

Findlay, J. S., 85 Gray st
Forbes, James, 53 Beechgrove ter
Fowler, A., 123½ Union st
Fullerton, John I., 41½ Union st
Gauld, Charles A., 21 Elmfield ave
George, Jas., 46a Union st
Gill, Charles E., 190 Mid Stocket rd
Graham, Gordon, & Co., Ltd., 31 and 33 Market st
Gray, A. R., 64 and 66 Market st
Guy, Robert, 203 Forest ave
Harper, Wm., 95 Osborne pl
Horne, Mrs. A. G., 41½ Union st
Hornes, Ltd., Regent House, 36, 37 and 38 Regent quay
Howden, Thos., Ltd., 27 and 34 Castle st
Hutcheson, George, & Co., 47 Marischal st
Ingram & Mortimer, Ltd., 20 Adelphi
Johnston, John, 27 Stanley st
Leith, Robert, 41½ Union st
Leslie, W., & Co., Ltd., 59 Marischal st
Low, Wm. A., 16 Carmelite lane
McDonald, Thomas, 1 Millbank pl
McGill, A. C., 46 Bon-Accord st
Mackie, William, Craiginches Farm house, Balnagask rd
Mackintosh, James, 11 Hadden st
McPherson, Wm. G., 14 Virginia st
Marr, A., Ltd., 55 Marischal st
Marshall, Jas., 12 Regent quay
Meff, R., jun., 29 Blackfriars st
Milne Brothers, 5 Market st
Milne, John, 52 Guild st
Mitchell, Charles, 25 Union ter
Moffatt, W. T., 62 Market st
Monro, Jas. W., 48 Marischal st
Mutch, Adam, 14 Elmbank ter
Paton's Shipping Offices Ltd., 123½ Union st
Pirie, William, 41½ Union st
Reid, Alex., 28 Guild st
Rettie, Edmund B., 167 Rosemount pl
Rhind, J. L., 10 Belmont st
Riddell, Wm., & Co., Russell rd
Ross, T. W., 27 Upperkirkgate
Scatterty, Alexander, 91 Union st
Shaw, George, 41½ Union st
Sherriffs, Thomas F., 5 Gilcomston park. Telephone No. 2619. Telegraphic address, "Genuine, Aberdeen"
Simpson, Jas. C. T., 38 Thistle st
Smart, Arthur A., & Son, 173A Union st
Smith & Johnston, Ltd., 1 Weigh-house square
Steele, A., & Co., 42 Windmill brae. Telephone No. 520
Sutherland & Co., 78 Shiprow
Taylor, James, 25 Union st. Telephone No. 2618
Trail, Alex. J., 7 Regent quay
Veitch, Moir, Limited 28, 29, and 30 Castle st and 3 Castle ter
Watt, A., 48 Devonshire rd
Webster, John, 35 Elmfield ave
Willox, A. McPetrie, 7 Anderson ave. Telephone No. Woodside 97

† Compass Adjusters.

Stevenson & Harris, 210 and 212 Market st

Confectioners.

*Those marked * are wholesale.*

Anderson, A. R., 674 Great Northern rd

***Anderson, Geo. A., Ltd.** (manufacturing), 10 Mount st. **Telephone No. 2665. Telegraphic address, "Premier, Aberdeen"**

*Barron & McAllan, Ltd., 14 Young st

Beaton, Alex., 50 East North st

Birrell, Ltd., 145 Union st

Buchan, G., 416 George st

***Burnett Bros.** (manufacturing), 15 and 17 Richmond st

Cameron, Mrs., 588 Gt. Northern rd

Courage, Arthur, 17 Marischal st

Davidson, Miss M., 10 Market hall

*Esslemont, John E., Ltd., 16 to 20 King st

Ferries, George, 56 Auchmill rd, Bucksburn

*Forrest, T. K., 45 Justice st

Fraser, R., 148 King st

Goodman, C. H., 183 Albert quay

***Gordon & Sutherland, Ltd.,** 31 and 33 Forbes st

*Gordon, George, 3 Blairton lane

***Graham, Alexander,** 37 Rosemount via

*Greig, Mrs. A., 211-214 Gallowgate, 64 and 266-268 George st

Hardie, A. A., 19 Inverurie rd, Bucksburn

***Henderson and Stephen** (manufacturing), 35-41 Spring garden

Henderson, D., 311 George st

*Henderson, Wm., & Son, 146 George st

Jack, Miss M., 275 Great Northern rd

***Kelman Bros.** (manufacturing), 19 to 25 Mealmarket st. **Telephone No. 3241**

Kelman, Robert, 7, 34, and 34a New Market hall

***Knight, David** (manufacturing), 130 Union st. **Telephone No. 1688**; and 51 St. Nicholas st, 15 Marischal st, and 63 Rosemount via; factory, Crimon pl

*Laing, Thomas, 65 Charlotte st

*Lockhart, James (manufacturing), 54 Catherine st

McColl, R. S., Ltd., 54A and 459 Union st, also 10 George st

McGee, Misses A. & S., 35 Bridge st

"Metcalfe," 516 Union st

Mitchell, J. B., 102 Holburn st

Northern Co-operative Society, Ltd., 116 George st

Phillips, D. R., 145 King st

Pirie, J. G., 801 King st

Rae, Miss Jane, 3 Bonnymuir pl

Reilley, Mrs., 80 Gt. Northern rd

Ritchie & Co., 173 Union gr

*Ross, G., 157 Skene st

*Sangster, Andrew, 126 Loch st

Shearer, James, 34 Market st

Signorini, G., 154 Market st

Smith, P. C., 57 Summer st

*Steele, A., & Co., 42 Windmill brae. **Telephone No. 520**

Summers, J. & D. (manufacturing), 10 Wales st

Sykes, Mrs. M., 34 Woolmanhill

Urquhart, Miss Helen F., 9 Inverurie rd, Bucksburn

Webster, Geo., 20 Menzies rd

Contractors.

***Anderson, Wm. John,** 140 Gray st. **Telephone No. 2676**

Beaton, Wm., & Son, Duff st

Beattie, R., & Son, 45 Holland st

Cameron, David M., 21 Claremont st
Cameron, John, 81 West North st
Christie, John, 10 Deemount gardens
Clark & Chapman, 49 Catherine st
Clark, R. W., 12 Virginia st
Cooper, Geo., store, 2 Clarence st
Farquharson, Wm., & Son, 38 and 40 Fraser rd
Gall, James, 29 Short loanings
Hall, Alex., & Son, 21 Mid Stocket rd
Henderson, Jas., 9 Elmbank rd
Kemp, Wm., 68 Bedford rd
Leith, James, Froghall rd
McAdam, J., & Sons, Ltd., 47 Charlotte st
McDonald, Charles, & Sons, Dyce
McKay, Roderick, 117 Broomhill rd
Main, D., & Son, Rosebery st
Munro, James, 35A Union st
Porter, William, 37a Albert st
Russell, S. B., 10 Affleck st
Sellar & Co., 116-120 John st
Shirras, Joseph, & Son, 24 Powis ter and Froghall rd
Smart & Wright, 22 Regent quay
Tawse, William, Ltd., Angusfield, Rubislaw
Tewnion, J., Hillhead, Seaton, Bridge of Don
Westland, Alex., 4 Commerce lane

†Conveyors.

Pantin, W. & C., 147 Upper Thames street, London, E.C. 4; gravity and power conveyors, elevators, chutes, stacking machines, etc.; Scottish representative, E. C. Thomson & Harvey, 10 Anderston quay, Glasgow, C.3

Coopers.

Aberdeen Barrel Co., Crombie pl. **Telegraphic address, "Barrels, Phone, Aberdeen"**
Cordiner, J., & Son, Sinclair rd
Fiddes, Wm., & Son, Ltd., Crombie pl
Gorrod, Geo., & Sons, 41 Regent quay. **Telephone No. 694**
Robertson, John, & Sons, Hanover lane and 37 Albion st. **Telephone No. 646**
Slater, W., & Sons, Riverside drive
Stewart, Francis D., 80 College st

† Copper, Tin, and Nickel-Platers.

Simpson, Walter, 2-4 Rose st, Union st, Union Engineering Works, Rose st
Wilson, Wm., & Co. (Aberdeen), Ltd., 74, 76, and 80 College st

Coppersmiths.

Bryce, H. & J. 40 Upperkirkgate
Buyers, 55, 57, 60, and 62 Regent quay
Clyne, Mitchell & Co., Ltd., 30 Commercial quay
Leith, H., & Son, 26 and 28 Netherkirkgate
North-Eastern Brass & Copper Works, 11-12 Chapel lane. Telephone No. 4458
Salthouse, J., & Sons, Kirkbrae, Cults
Shirras, Laing, & Co., Ltd., 46 to 52 Schoolhill
Simpson, Walter, 2-4 Rose st, Union st, Union Engineering Works, Rose st

Cork Merchants.

Bowman & Webster, Ltd., 8 and 10 S. Constitution st
Robinson Bros., Cork Growers, Ltd., 12 Virginia st

† Cork and Glass Merchants.

Cosgrove, The Cork and Glass House, Ltd., 64 Netherkirkgate

Corset Makers.

Cameron, Miss (Spirella Corsetière), 10 Seaforth rd
Forbes & Ketchen (Spirella Corsetières), 417A Clifton rd, and 43 Oldmeldrum rd, Bucksburn
Gordon, Miss, 7 Thistle st
McConnach, Miss (Spirella Corsetière), 421 Union st
Pirie, Miss E. H. (Spirella Corsetière), 14 Union gr

† Costume and Gown Specialist.

Williamson, Isobel M., 8 Belmont st

† Costumières.

Bagrie, Helen, 343 Union st
Blake, Misses J. & N., 125 Crown st
Forbes, Miss M., 66 Mid Stocket rd
Forbes, Misses, 28 Belgrave ter
Goodsons, Ltd., 149 Union st
Hall, Violet C., 133 Hardgate
Hay, Madam B., 11 Albyn pl
Jenette, 106 George st. Telephone No. 3129
Little, A. C., & Sons, Ltd., 105 Union st
Low, Miss N. A., 9 Bon-Accord ter
McCormick, M., 377 Union st
Macdonald, Mrs., 387 Union st. Telephone No. 2762
Mascot (The), N. & L. Thom, 404-408 George st, 51 Loch st, and 160 Gallowgate. Telephone No. 4343
Mitchell, Agnes J., 14 Rose st
Nicoll, 409 Union st
Rae, Miss, 4 Gt. Western rd
Sandieson, Mrs., 23 Springbank ter
Sowden, Miss, 173A Union st
Style & Mantle, Ltd., 51 and 53 Union st
Taylor, A. S., 56 St. Nicholas st. Telephone No. 3327

† Curled Hair Manufacturers.

McCrae & Drew, Ltd., 1141 Gallowgate, Glasgow. Telegrams, "Macrae, Glasgow"; Telephone, Glasgow Bridgeton 1033; and Colinslee Works, Paisley. Telegrams, "Drew, Paisley"; Telephone, Paisley 2125

Curriers.

Fletcher, Wm., & Son, 55 Princes st
Sim, William, & Co., 86 to 90 Hardgate

Cutlers.

Elrick, Alex., 63 George st
Vessie, Jas., 9 Schoolhill
Whitelaw, Robert, 51 Woolmanhill. Telephone No. 1105

Cycle Makers and Agents.

Bain, Jas., 164 Skene st
Bruce, G., & Sons, 18 Holburn st
Calder, Ernest, 67 King st
Cameron, J. D., 18 Bank st, Woodside
Castlegate Cycle Depôt, 1 Exchequer row
Cheyne, G. (Motors), Ltd., 174 Holburn st

Clark & Rose, 208 Holburn st
Cruickshank, D. Charles, 13 Rosemount via. **Showrooms, 347 Union st**
Dawson, John, 24 and 39-41 Thistle st
Duff, J. B., 458 to 464 George st
Ellis, John S., Caledonian lane
Emslie, George, 259 Union gr
Farquhar, Robert, 414 Great Northern rd
Gall, Thomas, 94 Sunnyside rd
Gray & Son, 3-5 and 9 Auchmill rd, Bucksburn
Johnston Bros., 95 Rosemount pl
Littlejohn, George, & Co. (wholesale), 17 and 19 Back wynd
McIntyre, Wm., jun., 185 George st
Massie, John, 165 Holburn st
Murdoch, Wm., Inverurie rd, Bucksburn and Dyce
Raleigh (The) Cycle Co., Ltd., 345 Union st
Reid, Joe, 46-50 Rosemount via. Telephone No. 2001. Telegraphic address, "Speedy, Aberdeen"
Reid, Wm., 385 George st
Ross, James, 9 Chapel st
Skene, Wm. H., 532 and 536 George st and 147-149 Holburn st. Telephone No. 1837
Thomson, G. & G., The Den, Cults
Watt, M., & Co., 62 St. Nicholas st
Yackiminie, James, 45 St. Andrew st

† Cycle Tyres and Accessories (Wholesale).

Para (The) Rubber Co., 10 Carmelite st. Telephone No. 110

Dairies.

Aberdeen Dairy Co., Ltd., 481 Union st (Telephone No. 1795); branches, 52 John st (Telephone No. 614); 219 Rosemount pl (Telephone No. 2472); head office, 60 Loch st (Telephone No. 614)
Acland Dairy, 183½ Gallowgate
Adam, Alex. M., 23a Walker rd
Adam, W. K., 218 Victoria rd
Aden, John, 63 Elmbank ter
Albert Dairy, 52 Albert st
Altens Dairy, 26 Stafford st and 64 Skene st
Anderson, A., jun., 672 Great Northern rd
Ashvale Dairy, 6 Ashvale pl
Balgownie Dairy (Creamery), 578 George st. Branches, 572 George st, 26 Schoolhill, 51 Upperkirkgate (Telephone No. 4186), 65 Frederick st, 77 King st (Telephone No. 4185), 277 Rosemount pl (Telephone No. 3384), 308 Clifton rd (Telephone No. Woodside 58), and 8 Hayton rd; office, 574 George st (Telephone No. 629). Mr. Maitland's Private Room, No. 4560
Barclay, A. W., 68 King's gate
Beattie, Alexander, 53 Ashvale pl
Beattie, Mrs., 41 and 43 Jamaica st
Booth, Matthew, 1 Desswood pl, 3, 5, and 7 Whitehall rd, 33 Fountainhall rd, 7 Mid Stocket rd, 25 Bedford pl, 100 Rosemount via, and 473 Great Western rd
Burnett, James, West Cults farm
Burnside Dairy, 501 George st
Cheyne, Bathia, 232 Holburn st
Christie, Thos., 7 and 9 Baker st. Telephone No. 773

Clark, I. & A., 107 Huntly st
Corbett, Albert B. D., South Kirkhill Dairy Farm, St. Fittick's rd
Coulters, Robt., Westfield Dairy, Ltd., 67 to 77 Leadside rd, 196 Rosemount pl, 34 Urquhart rd, 85 Victoria rd, 1 South Crown st, and Bridge st, Ballater
Craik, Charles, 57 High st
Crawford, J. M., 667 George st
Crown Dairies, 7-11 Waverley pl. **Telephone No. 2899;** and 13 Wales st
Dalry Dairy, 354 George st
Dixon, G. W.. 4 Hollybank pl.
Donside Dairy, 10 Chapel st
Duguid, Bella J., 55 Constitution st
Findlay's Dairy, 457 Union st, 39 St. Swithin st, 68 Esslemont ave, 23 Roslin st, 97 Bon-Accord st, 151 Holburn st, 37 Miller st; The Square, Cults; and 5 Evan st, Stonehaven
Findlay, Marshall, Quarry Farm, Persley, Woodside
Fingask Dairy, 36 Jasmine ter
Gall, Miss, 3 Wallfield pl
Gaudie, Robert W., 2 Forest ave
Gauld, Geo., 581 George st
Grant, E. F., 56 Gt. Northern rd
Grove Dairy, 28 Albyn grove
Hay, Peter, 217 Victoria rd
Henderson, S. C., 56 Summer st
Hutcheon, C. M., 49 Fraser pl
Jamieson, G., 411 George st
Kennerty Dairy (Wm. and John Reith, proprietors), 46 and 48 Rose st, Telephone No. 1215. Kennerty Farm, Culter. Telephone No. Culter 6
Kirkhill Dairy, 62 Rosemount via
Loirston Dairy, 34 Marywell st
McRobbie, Wm., 1 Gladstone pl, Woodside
Mastrick Dairy (Matthew Booth), 1 Desswood pl, 3, 5, & 7 Whitehall rd, 33 Fountainhall rd, 7 Mid Stocket rd, 25 Bedford pl, 100 Rosemount via, and 473 Great Western rd
Mather, Thomas, 320 Great Northern rd
Maypole Dairy Co., Ltd., 31 Union st
Milltimber Farm Dairy, 22A Broomhill rd
Mitchell, George, 320 King st
Montgomery, Fred, 21 Chattan pl
Northern Co-operative Socy., Ltd., Berryden rd
Powis Dairy, 63 Powis pl
Reid, Alexander, Mains of Ruthrieston
Rogie, Wm., Craigbank, Cults
Rosehall Dairy, 80 East North st
Ross, Roderick, 43 Baker st
Sandison, John, 40 Richmond st
Sangster, William, Beechhill farm, Countesswells rd
Scottish (The) Milk Agency, Ltd. (Aberdeen Branch), 13 North Silver st. **Telephone No. 2033**
Simpson, George, South Alténs, Nigg
Simpson, Mrs., 785 Great Northern rd
Smart, Alex. J., Mains of Cults
Strachan, Leslie, 126A Skene st
Tough, James, 165 Victoria rd
Urquhart, A. B., 40 Ashvale pl
Urquhart, Miss Helen F., 9 Inverurie rd, Bucksburn
Walker, Wm., Overhills, Newhills, Bucksburn

Watson, Mrs. L., Back Hilton rd
Weir, Wm., 27 Merkland pl
Will, George, 686 Gt. Northern rd
Wilson, George, 616 Holburn st

Dancing (Teachers of).

Allardyce, James, 36 Hardgate
Calder, Miss E. M., 61 and 63 Summer st. Telephone No. 2900
Donald, James F., B.A.T.D., 17 and 19 North Silver st
Donald J. R., B.A.T.D., 17-19 North Silver st
Dymott, Mrs. E., 12 Crimon pl
Forrest, Miss Frances, 5 Marine ter
Hay, Miss Vera T., 381 Union st
Hendry, Miss, 15 Albyn pl
Miller, Miss Violet, 81 Leslie ter
Palais De Danse, Diamond street. Private tuition, daily from 10.30 a.m. till 7.30 p.m.; no appointment necessary. Telephone No. 4005
Thomson, Miss Ena (Mrs. W. F. Johnston), 19 Angusfield ave, and studio, Grand Hotel
Wilson, Miss Babs, 18 Springbank st

Debts Recovery Offices.

Brown, Henry W. (Messenger-at-Arms, Sheriff and J.P. Officer, Inquiry Agent), 55 Belmont st
Deane, J. C., 129 Union st
Glasgow (The) and West of Scotland Guardian Society Ltd., 21 Golden sq
Kemp's Mercantile Offices, 22 Bridge st
N. of S. Trade Protection Society, 15 Union ter
Reid, James, 7 Belmont st
Stubbs, Limited, 21 Bridge st

† Dental Mechanic To The Profession.

Mitchell, Wm. S., 211 Union st

Dental Surgeons.

Andrew, Henry A., 515 George st
Cadenhead, A L., 246A Union st
Chrystie, E. Mather, 472A Union st
Chrystie, John M., 472A Union st
Cromar, Alex., 6 Rubislaw ter
Cromar, John, 16 Bon-Accord sq
Crombie, Hugh Mackenzie, 6 Queen's ter
Crombie, Jas. M. P., 6 Queen's ter
Elphinstone, Joseph L., 4 Alford pl
Ferguson, George Coutts, 11A Dee st
Grosert, James, Anderson drive south
Haine, Claude F., 20 Golden sq
Hall, Fred, 29A St. Nicholas st
Kynoch, Douglas J., M.C., L.R.C.P. & S., L.D.S., 467 Union st
Lamont, W. McPherson, 15 Rubislaw ter
Lindsay, James, 40 Union ter
Logie, David, 86½ Crown st
MacHardy, John Souter, 1 Mile-end pl
McKenzie, Henry Norman, L.D.S., R.C.S. (Edin.), 15 Braemar pl
McKenzie, William Douglas, L.D.S., R.C.S. (Edin.), 15 Braemar pl
Mackintosh, H. G., 17 Golden sq
Mackintosh, J. G. & T. A., 17 Golden sq

Mackintosh, J. Gordon, 17 Golden sq
McLean, McGregor, 1 Chapel st
MacPhee, Geo., 16 Bon-Accord sq
Muirhead, Paton, 15 Rubislaw ter
Murray, John, 14 Albyn pl
Robertson, Geo. S., 175 Great Western rd
Samson, D. Gordon, 25A Rose st
Scott, Robert, L.D.S., R.C.S. (Edin.), 7 Millburn st
Smith, Arthur E., 2 Hosefield ave
Smith, John St. John, L.D.S., R.F.P. & S.(Glas.), 6 Bon-Accord crescent
Stewart, Kenneth, 20 Oldmeldrum rd, Bucksburn
Still, Stanley, 22 Victoria st
Soper, Frank A., 20 Golden sq
Thow, William George, 170 Skene st
Watson, L. W. G., 2 Brighton pl

Dentists.

Adan, J. W., 60 George st
Allan, Edwin, 4 Union grove
Allan, M., 33 Market st
Allan, R. J., 101 Victoria rd and 18 Allardice st, Stonehaven
Brown, Charles, 135 King st
Brown, Lister S., 542 Holburn st
Buchan, Jas. T., 83 Rosemount via
Byth, John, 328 King st
Cassie, James, 42 Union st
Cruickshank, P. M., 30 Holburn st
Cruickshank, Wm. J., 139 Union st
Duncan, James, 461 Union st
Duthie, Frederick W. F., 212 George st
Elphinstone, Joseph L., 4 Alford pl
Fraser, W. D., 57 Victoria rd, and "Roslin House," 1 Roslin ter
Frost, Wm. D., 489A Gt. Northern rd
Grosert, A. R., 173 King st
Hazel, E. G., 134 Victoria rd
Howarth, Norman C., 35A Union st Branches—Kemnay, Monymusk, Kintore, Oldmeldrum, and Tarves
Jessamine, Edmund, 48 Elmbank ter
Kennedy, Wm., Wellington house, Alford pl
King & Telfer, 8 Crown st
Lorimer, A., 211 Union st
McBain, Alex. McIntosh, 25 George st
McDonald, Alfred, 10 Belmont st
McDonald, C. Herbert, 11 St. Nicholas st
Mackenzie, Jas., 66 and 68 Holburn st
Martin, Geo. Edmond, 598 George st
Mitchell, Wm., 154 Crown st
Mitchell, Wm. A., 1 Chapel st
Moncur, Jas. F. D., 64 Duthie ter. Telephone No. 3552
Mundie, Francis G., 46 Elmbank ter
Pimley, S. Philip, 81 Crown st. Telephone No. 720
Pollock, C. R., & Co., 32 Schoolhill
Porter, B., 364 George st
Reid, Alex. D., 165 Crown st
Reid, John Archibald, 438 Union st
Roberts, Chapman Louis, 56 Castle st
Robertson, W., 12 George st
Samson, David R., 25A Rose st
Shirras, A. W., 40 Powis ter
Tait, Henry S., 21 Huntly st
Thow, Wm., 170 Skene st
Watson, George, 108 George st
Whent, William T., 60 Rosemount via

† Dentists' Supplies.

Cafferata & Co., dental plaster manufacturers (Newark); agents, Johnstons Ltd., 26 Waterloo quay

Glasgow (The) Dental Depôt, Ltd., 14 Crown st

Distillers.

Bisset, John, & Co., Ltd., 37 Queen st. Telephone No. 247

Catto, James, & Co., Ltd., 21 Adelphi

Strathdee Distillery Company 100 Great Western rd

† Drainers.

Farquharson, Wm., & Son, 38-40 Fraser rd

Drapers.

*Those Marked * are also wholesale.*

Aberdein, William, 23 Holburn st

Adams, P. & C., 70 Green

Anderson, John K., 75 Holburn st

Barry, G. J., 382 George st

Benzie, Isaac, Ltd., 143 to 167 George st

Birnie, 16 George st

Black, Alex. S., 395 and 397 Great Northern rd

Bon Marche Stores, 546 George st

Booth, J. A., 338 George st

Borthick, Andrew, & Sons, 29 Queen st

Brown, Miss, 15 Oldmeldrum rd, Bucksburn

Buthlay, George F., 94 Victoria rd

Cameron, J. & W., Ltd., 75 Broad st

Campbell, D. J., 6 Holburn st

Cheyne, David, 207 Rosemount pl

Cheyne, Wm., 96 Rosemount via

Christie, Henry, 123½ Crown st

Coutts, Misses B. & J., 163 Gt. Northern rd

Cruickshank, A. & M., 135 Holburn st

Cumming, J., 461 Gt. Northern rd

Dawson, James, 203 Holburn st

Dewar, David, 49 and 52 Castle st

Dickie, Mrs., 6 Rosemount pl

*Duncan & Alexander, 231 and 235 George st

Equitable Aberdeen (Drapers), Ltd., 36 to 42 St. Nicholas st

*Esslemont & Macintosh, Ltd., 26 to 38 Union st, St. Catherine's wynd, and 23 Broad st

Esson, Miss Annie, 27 Chattan pl

Falconer, J., & Co., Ltd., 65 Union st

Forbes, J., 541 Gt. Northern rd

*Fraser, Duncan, 14 Schoolhill

Fyfe, Thomson, & Co., 46, 46A, and 48 Queen st

Gall, R., & Co., 30 Broad st, 94 and 96 Union st

Gordon, F. S., 126 Crown st

Harper, Alex., 31 Castle st

Horne, Mrs. Eliza, 55 East North st

Hunter, Miss A., 74 Esslemont ave

Hutchison, D., 106 Bon-Accord st

Hutchison, L. & M., 279 Holburn st

Innes, Miss M., 18 Auchmill rd, Bucksburn

Kennedy, Mrs. Thos. R., 83 George st

Kerr, Mrs. A. J. R., 1 Inverurie rd, Bucksburn

Kinghorn, James, & Son, 30, 32, and 34 St. Nicholas st

Lawsons, Ltd., 186 to 190 George st
Low, William, 81 Victoria rd
Macdonald, Harry F., 73 King st
McGregor, P. M., & Co., 182, 187, 189, 207 Gallowgate, 43 Queen st, 40A Skene sq, and 32 Victoria rd
McIntosh, & Mackie, 46 St. Nicholas st
McLardy, David, & Co., 49 Netherkirkgate
McLean, Mrs. E., 1 Rosemount pl
Mann, Mrs. J., 36 Loch st
Matheson, J., & Son, 7 Justice st
Mathewson, David, 118 King st
Millett's Stores (1928), Ltd., 44 Union st
Milne, Mrs. E., 24 and 26½ Skene sq
Minty, J., 110 & 114 Holburn st
Morrison's Stores, 62 and 64 Bedford rd
*Morrison's Economic Stores, Ltd., 20 and 22 St. Nicholas st and 68 and 72 Netherkirkgate
Murray, Jean O., 23 Rosemount pl
Noble, Mrs., 36 Bank st
Northern Co-op. Socy., Ltd., 50 and 52 Loch st, 65 and 67 Gallowgate, 321 Holburn st, 123 and 125 Rosemount pl, 450 Great Northern rd, 162 Union gr, 74 Victoria rd, 54 Commerce st, 689 George st, 186 King st, 9 Portland st; Bucksburn, Culter, Stonehaven, Inverurie, Port Elphinstone, and Kemnay
Philip, Wm., & Co., 355 and 359 George st
*Ramsay, John, & Sons, 198 Gallowgate
Reid & Pearson, 61, 63, 65 St. Nicholas st
Rennie, Miss A., 281 George st
Ross & Ledingham, 23 Union st
Ross Bros., 36 Upperkirkgate
Shanks & Nelson, 28 Charlotte st
Simpsons Aberdeen Ltd., 6, 8 and 10 Justice st
Simpson's Drapery, Clothing, and Furnishing Co., Ltd., 23 Crown st
Smith & McAndrew, 52 Upperkirkgate, 9a and 11 Gallowgate
Smith, R. J., London House, 21 Rosemount via and 30 Schoolhill
Stewart, J. J., 432 Union st
Stirling, Mrs., 275 Rosemount pl
Strachan, Miss A., 30 Powis ter
Tawse, James, 170 George st
Tennant, Miss C. F., 103 Holburn st
Thomson, Miss J., 12 Mid Stocket rd
Tough & Park, Misses, 54 Claremont st
Trail, Richard R., 14 North Silver st
Watkins, Sidney M. T., 3 Rosemount via
Watt & Grant, Ltd., 221 to 227 Union st, 1 to 3 Dee st, and 2 to 6 Langstane pl
Watt & Milne, 172 Union st
West, Miss, 110 King st
Wilkie, A., 197 Rosemount pl
Williamson, Mrs. G. K., 38 King st
Williamson, Miss M., 5 South Mount st
Wilson & Co. (Aberdeen) Ltd., 28 Market st
Young & Milne, Misses, 80 Rosemount pl

Drawing (Teachers of).

Symons, David, 33 Abergeldie ter

Dressmakers.

Abercromby, Miss, 176 Union gr

Alexander, Miss M., 202 Union gr
Anderson, Mrs. J., 57 Irvine pl
Blake, Misses J. & N., 125 Crown st
Davidson, Mrs., 9 St. Swithin st
Dickson, Miss, 324 King st
Duncan, Miss M., 227 Rosemount pl
Florence, Misses, 75 Crown st
Forbes & Benzie, 37 Holburn st
Forbes, Miss M., 68 Mid Stocket rd
Forbes, Miss, 14 St. Mary's pl
Fyfe, Miss, 370 King st
Hall, Violet C., 133 Hardgate
Henderson, Miss, 56 Watson st
Hepburn, Arabella, 98 Victoria rd
Ingram, Miss M., 67 Chapel st
Kennedy, Mrs., 47 Bon-Accord st
Kidd, Miss C., 494 Union st
Low, Miss N. A., 9 Bon-Accord ter
Mathieson, Miss, 64 Broomhill rd
Milne & Lawson, 340a Great Western rd
Mitchell Agnes J., 14 Rose st
Mitchell, Misses, 60 Ferryhill rd
Moodie, Mrs. Helen, 575 Great Northern rd
Mundie, Miss, 151 Crown st
Murray, Miss Mary, 175 Union grove
Mutch, Miss Jane P., 52 Holburn st
Patterson, Miss Annie, 124 Union st
Paul, Miss, 25 Church st. Woodside
Reid, Miss, Park House, 102 Gt. Northern rd
Robertson, Miss, 687 King st
Rodger, Agnes, 258 Union st
"Roselle," 520 Union st
Sandieson, Mrs., 23 Springbank ter
Smith, Mrs. Margaret, 1A Forbesfield rd
Smith, Miss Alice, 33 Great Northern rd
Smith, Miss M., 233 George st
Strachan, Miss, 125 Huntly st
Turner, M. & J., 531 Holburn st
Williamson, Isobel M., 8 Belmont st
Wilson, Miss Jessie, 39 Bon-Accord st
Wilson, Miss M. G., 11 Hadden st
Wood, Miss, 438 Union st

†Dried Fish Producers and Exporters.

Bookless Bros. (Aberdeen), Ltd., Footdee Preserving Works, Links st

Druggists.

See Chemists and Druggists.

† Drysalters.

Bon-Accord Drysaltery Stores 8 and 10 Upperkirkgate
Hay, David F., 126 and 134 Skene st. Telephone No. 3961
Stephen, Alex., & Son, 26 John st

† Duplicating & Copying Work (Specialists).

Copeland, Miss Alice, 5 Union ter. Telephone No. 4681
Crown Typing Office, Burnett's (Civil Service and Business Institute), J. Strath Wishart, 10 North Silver st
Ellams Duplicator Co., Ltd., 41½ Union st. Telephone No. 3727
Roneo, Ltd., 42 Bridge st. Telephone No. 116
Underwood (The) Typewriter Co., Ltd., 32 Bridge st

Wood & Whitson, 97 Crown st. Telephone No. 4652

† Duplicator Manufacturers.

Ellams Duplicator Co., Ltd., 41½ Union st. Telephone No. 3727

Dyers and Cleaners.

Aberdeen Steam Laundry Co., Ltd. (proprietors of Radio Dry-cleaning); works, 40 Claremount st. Telephone No. 1531

Bowie, W. & J., Ltd., 30 and 32 Chapel st and 38 George st. Telephone No. 1942

City Laundry, 38 George st:

Ferguson, R., & Sons, 46 Upperkirkgate

Gordon (The) Cleaning Co. (Huntly), 434 Union st. Telephone No. 3971

Pullar, J., & Sons, Ltd. (Pullars, cleaners & dyers, Perth), 399 Union st (Telephone No. 1275), and 180 George st

Stevensons, launderers, artist dyers and cleaners: works, Seaforth road Branches, 260A Union st, 205 George st, 237 Rosemount pl, 39 Bridge st, and 50 Victoria rd. Telephone Nos. 4100 and 4101

Thomson, Limited (of Perth), 86 Union st

Whitehall Laundry Co., Whitehall pl

† Electric Factors.

Lawson, Turnbull & Co., Ltd., 10, 12, 14, and 16 Meal-market st

Wilson, Wm., & Co. (Aberdeen), Ltd., 74, 76, and 80 College st

† Electric Welders.

Allen-Liversidge, Ltd. electric machines for spot, butt, and seam welding and rivet heaters; also electrodes, carbon welding pencils, and necessary accessories, 460 Helen street, Govan, Glasgow

† Electrical Cable Factors.

Scottish Wireless Telephone Supplies, Ltd., 36 - 38 Chapel st

†Electrical Supplies Factor.

McKay, Alex., 41 Green

† Electroplaters.

Lawson, Turnbull & Co., Ltd., 10, 12, 14, and 16 Meal-market st

Robertson, A. B., and Son, Ltd., 260 Union st

Simpson, Walter, 2-4 Rose st, Union st, Union Engineering Works, Rose st

Wilson, Wm., & Co. (Aberdeen), Ltd., 74, 76, and 80 College st. Telephone Nos. 4780 and 4781

Electrotypers.

See Stereo and Electrotypers.

†Elevating and Conveying Machinery.

Pantin, W. & C., 147 Upper Thames street, London, E.C. 4: gravity and power convevors, elevators, chutes, stacking machines, etc.; Scottish representatives, E. C. Thomson & Harvey, 10 Anderston quay, Glasgow, C.3

† Emery Merchants.

Riddell, Wm., & Co., Russell rd

Emigration Agents.

Cook, J., & Son, Ltd., 62 Marischal st
Fowler, A., 123½ Union st
Mackay Bros. & Co. (Aberdeen), Ltd., 35a Union st
Moffatt, W. Todd, 62 Market st
Paton's Shipping Offices Ltd., 123½ Union st

Engineers.

Aberdeen Steam Trawling and Fishing Co., Ltd., Poynernook rd
Aberdeen Trawlowners and Traders Engineering Co., Ltd., Albert quay
Abernethy, Jas., & Co., Ltd., Ferryhill Foundry, Wellington rd
Allan Brothers, Back Hilton rd
Avery, W. & T., Ltd. (weighing, counting, and testing machinery), 304 St. Vincent st, Glasgow, C.2
Barry, Henry, & Cook, Ltd., West North st
Bell & Robertson, Ltd., 66 Spring garden
Bisset, Geo., & Son, 60 Nelson st
Bisset, Geo., & Son, 12 Sugarhouse lane
Bisset, Joseph, 12 Sugarhouse lane
Bon-Accord Engineering Co., Ltd., Justice Mill lane
Bon-Accord Tool Co., 34 St. Clair st
Bruce, Geo., & Sons, 18 Holburn st
Campbell, Henry, 17 Catherine st
Cassie, George, & Son, 600 King st
Clyne, Mitchell, & Co., Ltd., 27 to 30 Commercial quay
Farquhar, Arthur W., 70 Auchmill rd, Bucksburn
Garvie, Innes & Scott, 41 Willowdale pl. **Telephone No. 2004**
Garvie, R. G., & Sons, 1A Canal rd
Guild, Alex., 30 Fraser rd
Hall, A., & Co., Ltd., 49 York st
Hall, Russell, & Co., Ltd., York pl
Hardie, Charles, 31 Forbes st
Harpers Limited, Craiginches
Henderson, John M., & Co., Ltd., King's Works
Johnston, Thos., 25 Crown st
Lewis, John, & Sons, Ltd., 186 Albert quay
Lewis, R. W., & Sons, Ltd., Normal buildings, North Esplanade east, and Clyde st
Lumsden, James, 130 John st
McKinnon, W., & Co., Ltd., Spring Garden Iron Works, Spring garden
Martin, G. & W., Regent rd
Masson, J. G., 16 South Constitution st
Milne, D., & Sons, Park rd
Mitchell, James, 97 Holburn st
Nicol, James, & Son, 18 Catherine st
Reid, William, Powis ter
Robertson's Automobile and Engineering Works, North Esplanade west and Russell rd
Robertson, H. W., 9 Charles st
Sangster, John A., Limited, 5 Pittodrie st
Seaforth Engineering Co. (The), 44 Seaforth rd
Simpson, Walter, 2-4 Rose st, Union st, Union Engineering Works, Rose st
Spark's Electrical Engineering Works, 283-287 King st
Taggart, Chas., Ltd., 12 St. Clair st

Thistle (The) Engineering Works, 52 Leadside rd
Thomson, Geo., and Co., Gilcomston Iron Works, Raeburn pl
Walker Ship Repairing Co., Sinclair rd
Wilson, Alex. (Aberdeen), Ltd., engineering works, Ashgrove rd
Wilson, C. F., & Co., Ltd., 166 Constitution st
Wood & Davidson, North Esplanade east
Worthington - Simpson, Ltd., 170 Hope st, Glasgow

Engineers (Civil).

Allan, George J., 10 Bon-Accord sq
Barr, Hugh R., 15 Regent quay
Gray, A. Paton. 14 Carden pl
Henderson & Nicol, 21 Bridge st
Henderson, Arch., 21 Bridge st
Jenkins & Marr, 16 Bridge st
Nicol, George Gordon, 21 Bridge st
Nicol, R. Gordon, Harbour engineer, 15 Regent quay
Parker, Jas. A., M.Inst.C.E., 76 Rubislaw Den north
Tawse & Allan, 10 Bon-Accord sq
Tawse, H. S., 10 Bon-Accord sq
Walker & Duncan, 3 Golden sq
Walker, Robt. W., 3 Golden sq
Williamson, Edwin L., 154 Union st

Engineers (Consulting).

Bell & Robertson, Ltd., 66 Spring garden
Bishop, George, 69 Crown st
Craig, Wm. Wood, 194 Market st
Finnie, William, M.I.Mech.E., M.S.E., M.I.Struct.E., 73 Forest rd
Jackson, John, 2 St. John's ter
Main, John, 7 Chestnut row, agent, Engelbert & Co., lubricating oil manufacturers, London
Mitchell, James, 39 Gladstone pl
Pirie & Smith, 186 Market st
Sangster, J. A., 5 Pittodrie st
Shepherd, F. D., 208 Market st
Simon, Leslie, Commercial quay
Stephen, Thos., & Son, 172 Market st
Taggart, Charles, Ltd., 12 St. Clair st
Walker, George, & Co., 5 Union ter
Walker, William S., 172 Market st. Telephone No. 2839. Telegraphic address, "Reklaw, Aberdeen"

Engineers (Electrical).

Aberdeen (The) Electrical Engineering Co., Ltd. (Exide Battery Depôt), 17 Belmont st
Aberdeen (The) Radio Co., Ltd., 9 Hadden st
Ambrose, T. C., The Square, Cults
Anderson, J. F., 33 and 35 Summer st
Bell & Robertson, Ltd., 66 Spring garden
Bell, James, 118 Brighton pl
Bisset, George, & Son, 60 Nelson st
Bryce, William C., 12 Albyn gr
Campbell, Arch., 486 George st
Carnegie & Watson, Ltd., 75 Spring garden
Clyne, Mitchell, & Co., Ltd., 27 to 30 Commercial quay
Connon, Richard, 10 Millburn st
Dean, John, 32 Queen st
Edison Swan Electric Co., Ltd. (The), 38 Bridge st
Farquharsons, 97 Holburn st

Finlay, Manson & Co. (agents for J. P. Hall & Co., Ltd.), 41 and 42 Regent quay
Forbes, Robert, 19 Gt. Western pl
Fraser & McKay, 34 Upperkirkgate
General (The) Electric Co., Ltd., 32 Market st
Gordon, Forbes, 23 Diamond st
Gray, John, 25 Littlejohn st. Telephone No. 3444
Hamilton, Claud (Aberdeen), Ltd., 254 Union st
Hay, John J., 520 George st
Ingram & King, 6 Wales st
Jackson, John, 2 St. John's ter
Johnston, J. J., 174A Crown st
Lewis, A. P., & Co., 104 Gerrard st
Ligertwood, John H., Powis ter
McKay, William F., 3 Forest ave
McRobb, Andrew, 28-29 Adelphi. Telephone No. 2413
Malcolm, Robt., 36 Powis ter
Milne, James S., 23 Union row. Telephone No. 2737
Moir, James M., 181 Crown st
Mutch, James G., 367 King st and Seaforth rd
Nicol, Alex., 276 Rosemount pl
Ogilvie, David, 20 and 24 Chapel st
Petrie & Co., 7 and 9 Flourmill brae
Philip, Henry D., 322 King st
Pirie, John Stephen, 3 Waverley pl
Reid, James B., 20 Broomhill rd
Robertson, A. B., and Son, Ltd., 260 Union st
Ross, James T., 65 John st
Sangster, John A., Ltd., 5 Pittodrie st
Seaforth Engineering Co. (The), 44 Seaforth rd
Simpson, John C., Palmerston rd. Telephone No. 4553
Simpson, Walter, 2-4 Rose st, Union st, Union Engineering Works, Rose st
Smith, Alex. S., 185 King st
Smith, T. C., & Co., Ltd., electric light and power contractors, 14-18 Bon-Accord st
Spark's Electrical Engineering Works (Exide Battery Service Station), 283-287 King st
Steele Bros., 111 Willowbank rd
Taggart, Charles, Ltd., 12 St. Clair st
Taylor, Alfred, 97A Chapel st
Thomson, A. D., & Sons, 192 Holburn st
Thomson, Jas., 20 Adelphi, and works, 60 Shiprow
Thomson, Primrose, 45 Bon-Accord st
Watson, H., 11 Sinclair rd
Webster, John, 8 Brighton pl
Will, A. R., The Square, Cults
Wood, A. W., 3 Westfield rd
Worling, James, 10 Schoolhill
Worling, John, 192 Gallowgate

Engineers (Heating).

Anderson, J. F., 33 and 35 Summer st
Angus, Andrew, 19a Chattan pl
Bell & Robertson, Ltd., 66 Spring garden
Bryce, William C., 12 Albyn gr
Carnegie & Watson, Ltd., 75 Spring garden
Dean, John, 32 Queen st
Lawrie, Robert, 16 St. Andrew st
McKay, William F., 3 Forest ave

Moir, J. M., 181 Crown st
Ogilvie, David, 20 and 24 Chapel st
Ross, Andrew, 23 Littlejohn st. Telephone No. 985
Sangster, John A., Limited, 5 Pittodrie st
Shirras, Laing, & Co., Ltd., 46 to 52 Schoolhill
Simpson, Walter, 2-4 Rose st, Union st, Union Engineering Works, Rose st
Thomson, A. D., & Sons, 192 Holburn st
Walker, Jas., & Son, 218 Holburn st

† Engineers (Milling).

Milne, A., & Sons, 50 Jopp's lane

† Engineers (Printers').

Wishart, David B., 17 Virginia st

† Engineers (Structural).

Bell & Robertson, Ltd., 66 Spring garden
Finnie, William, M.I.Mech.E., M.S.E., M.I.Struct.E., 73 Forest rd

† Engineers (Ventilating and Dust Removing).

Salthouse, J., & Sons, Kirkbrae, Cults

Engravers.

Aberdeen General Engraving Works, Brass Name Plates, Stencils, and Rubber Stamps (D. W. Webster), 267-267A George st
Anderson, George, jun., 23 and 24 Market gallery
Benzies, C. F., 15 Correction wynd. Telephone No. 2821
Carr, James, 5 and 7 Little Belmont st
Connon, Jas. A., 35 Back wynd
Marshall & Lee, 12 Carmelite st
Milne, John, jun., 10 Belmont st
Stephen, J. H., 14 St. Nicholas st
Stephen & Duthie, 56 Upperkirkgate. Telephone No. 1425
Webster, D. W., Brass Name Plates, Stencils, and Rubber Stamps, 267-267A George st

Envelope Manufacturers.

Imlay, Hugh, & Co., Ltd., Duff st
Pirie, Appleton, & Co., Ltd., Union Works, Guild st

† Estate Agents.

Johnston, R. W., F.S.I., F.A.I., 217 Union st. Telephone No. 986
Reith & Anderson, Ltd., Powister

† Exide Battery Depôt.

Aberdeen (The) Electrical Engineering Co., Ltd., 17 Belmont st

Feather Dressers.

Johnstone, Miss, 24 Grosvenor pl

† Felt Dealers (Roofing and Non-Conducting).

Brand, Charles, 35 Fraser pl
McNeill, F., & Co., Ltd., Kirkintilloch; representative, W. S. Clark, 69 Desswood pl
Mechanical Appliances Co., Affleck st, and S. College st
Riddell, Wm., & Co., Russell rd

† Fertiliser Manufacturers.

Aberdeen Commercial Co., Ltd., Blaikie's quay
Miller, John, & Co. (Aberdeen) Ltd., Sandilands Chemical Works, Miller st

† Fire Loss Assessors.

Cruickshank, John, & Co., 160 Union st
Fraser, John, 140 Union st. **Telephone No. 2446**
Hughes, Alex. B., 154 Union st
Rattray, Alexander, 11A Rose st

Fireclay Goods Merchants.

Cruden Bay Brick and Tile Co. Ltd., Bedford rd
Hector, J., Ltd., 22 John st
Johnstons, Ltd., 26 Waterloo quay
Smith, Alex., 76 Charlotte st

Firelighter Manufacturers.

Aberdeen Wood Fibre Co., 37 Willowdale pl

Firewood Dealers.

Davidson, Robert, 11 Willowdale pl
Duncan, G., 94 Maberly st

†Firewood Merchants.

Geddes, James, St. Peter pl

† Fishing Lines and Hooks.

Rannie & Co., 196 Market st

Fishing Tackle Makers.

Brown, Wm.,& Co., 11 Belmont st
Calder, Ernest, 67 King st
Garden, Wm., Ltd., 122½ Union st
Martin, Alexander, 128 Union st. **Telephone No. 480**
Playfair, C., & Co., 18 Union ter
Sharpe, J. S., 35 Belmont st. **Telephone No. 4066**
Watson, James, & Son, 24 Guild st

† Fishcurers (Export).

Smith, A. & M., Ltd., Albert Docks

† Fish Meal Manufacturers.

North of Scotland Fish Meal Co., Ltd., 158 Market st

Fish Merchants and Fishcurers.

Aberdeen Fish Co., Palmerston rd
Aberdeen (The) Preserving Co., Ltd., South Esplanade west
Alexander & Hay, Commercial quay
Allan & Dey, Poynernook rd and Raik rd. **Telephone Nos. 104 and 142**
Angus, G., Sinclair rd
Archibald, Robert, Commercial quay
Bennett, J. (Abdn.), Ltd., 159 North Esplanade east
Berry, John, North Esplanade east
Boyd, Geo., South Esplanade west
Bremner, Andrew, & Co., Ltd., Ocean House, 20 Albyn pl
Bruce, Alex., Commercial quay
Bruce, Alex., jun., Market st
Bruce, James, & Sons, South Esplanade west
Bruce, John, 241 Market st
Bruce, Wm. R., Albert quay and 13 Arch, Wellington rd
Buthlay, A., & Son, 84 Sinclair rd
Caie, D., & Sons, Clyde st
Carnegie, Geo. F., Commercial quay
Carnegie James, & Son, Commercial quay
Chrison & Co., Poynernook rd

Christie, A. & J., Stell rd
Christie, A., 5 Albert quay and Clyde st
Christie, Andrew, jun., North Esplanade west
Christie Bros., 229 Market st
Christie, George, & Sons, Mid Shingle rd
Christie, J., & Sons, Clyde st
Clark, Nicol, South Esplanade west
Clark, William P., Raik rd
Cormack, Alexander, South Esplanade west
Coull, John, South Esplanade west
Craig, D. R., North Esplanade west
Craig, John, South Esplanade west
Criggie, David, Poynernook rd
Criggie, John, Old Ford rd
Davidson, J. M., Raik rd
Davidson, V. A. R., Palmerston rd
Dickson & Baxter, Raik rd
Donaldson, Isaac, Commercial quay
Douglas & Arthur, 187 Albert quay
Douglas, Jas., 187 Albert quay
Douglas, John, & Son, North Esplanade west
Duncan, Wm., 17 Railway Arch, Wellington rd, 197 George st, and 3 Chapel st
Enterprise Fishing Co., Commercial quay
Eunson, W. S., 111 Market st
Excelsior Fish Co., Mid Shingle rd
Fletcher, W. C., 72 Sinclair rd
Forbes, E. W., & Sons, Basement, New Market, and 30 Hadden st
Forbes, John, No. 1 Railway arch, Palmerston rd
Fraser, John L., Poynernook rd
Freeland, Alex., Palmerston rd
Freeland, Wm., & Sons, Crombie rd
Goodall, Charles, Raik rd
Gove, D., & Son, Clyde st
Gove, Geo. C., Commercial quay
Groat & Watt, North Esplanade west
Hay, Alex., 37 Sinclair rd
Hay, Andrew, 229 Market st
Hector, John, & Son, 239 Market st
Hepburn, W. Watt, Palmerston rd
Hogg Bros., Commercial quay
Kennedy, John A., & Co., Regent rd
Kindness, Fred., 82 Sinclair rd
Kindness, J. T., Old Ford rd
King, Andrew, 35 Sinclair rd
King, George, Russell rd
Lauder, George, 1 Clyde st
Lees, Peter, Old Ford rd
Leiper, Andrew, & Sons, 39 Sinclair rd
Leiper, J. & A., South Esplanade west
Leslie, W., & Co., Ltd., 59 Marischal st
Leys, Robt., Commercial quay
Low, W. (Fraserburgh), Ltd., Ocean House, 20 Albyn pl
McBay, Jas., & Sons, 66 Sinclair rd
McBay, Jas., Poynernook rd
Main, Alex., 239 Market st
Main, Robert, 239 Market st
Marshall & Co. (Aberdeen), Ltd., South Esplanade east
Massie, Wm., Ltd., 239 Market st. Telephone No. 3537
Masson, Andrew, South Esplanade west
Masson, George, & Co., Ltd., South Esplanade west
Mellis, G., & Son, Ltd., Raik rd
Michie, J. & G., Clyde st
Milne, H. W., Old Ford rd
Milne, James D., 31 Sinclair rd
Milne, R., & Son, 29 Sinclair rd
Milne, R. M., 3 King st

Milne, Robert, jun., Raik rd
Milson, Ltd., Russell rd
Moncur. Charles, Old Ford rd
Monkman, Arthur, 1-4 Commercial quay
Mowatt, John, & Sons, South Esplanade west
Mundie, J., 2 Regent rd
Murray, Henry, South Esplanade west
National (The) Fishcuring Co., Poynernook rd
Nicol Benjamin. 66 Sinclair rd
Nicol, David, 5 Railway arch, Palmerston rd
Nicolson, Alexander, 6 Railway arch, Palmerston rd
Nicolson, J., & Son, 6 Railway arch, Palmerston rd
Paterson & Robertson, 229 Market st
Paterson, John F., Old Ford rd
Paton, C. F., & Co., Ltd., Old Ford rd
Phillips Bros., Old Ford rd
Phillips, James, Russell rd
Rannie, James, Mid Shingle rd
Rannie, T., Russell rd
Reid, Alex., Russell rd
Reid, John, & Co., South Esplanade west
Ritchie & Bell, 160 North Esplanade east
Riverside Fishcuring Co., Ltd., Mid Shingle rd
Robb & Wood, Commercial quay
Robertson, George, jun., Commercial quay
Robertson, G., & Sons, Commercial quay
Robertson, James, Commercial quay
Ross & Fraser, North Esplanade west
Ross, J., jun. (Aberdeen), Ltd., 5a Albert quay
Scottish Co-operative Wholesale Society, Ltd., North Esplanade west
Scottish (The) Salmon and White Fish Co., Ltd., South Esplanade east
Sellar, J., & Sons, 172 Market st
Sinclair & Robertson, North Esplanade west
Sinclair & Son, Poynernook rd
Sinclair, D., Old Ford rd
Sinclair, Laurence, Clyde st
Sinclair, R., Raik rd
Slater, Joseph, Ltd.; office, Ocean House, 20 Albyn pl; works, Sinclair rd
Smith & Leys, Poynernook rd
Smith, A. & M., Ltd., Albert docks
Smith, John, Russell rd
Stephen, G. H., Raik rd
Stephen, John R., South Esplanade West
Still, Wm., Ltd., North Esplanade west
Taylor, J. S., Mid Shingle rd
Taylor, W., & Sons, South Esplanade west
Taylor, Wm., jun., 78 Sinclair rd
Thomson, A., Commercial quay
Thomson, M., & Sons, Poynernook rd
Thomson, W., Commercial quay
Walker & Craig, Clyde st
Walker (The) Fish Co., South Esplanade east
Walker, James, South Esplanade west
Walker, J. & W., Commercial quay
Walker, W. & A., Regent rd
Watt, Jas., 16 Railway arch, Wellington rd
Webster, John, 74 Sinclair rd
Williamson & Co., Limited, North Esplanade east
Willey, W. B., & Sons, Ltd., Stell rd
Wiseman, Alex., Russell rd
Wolkoff, J., & Son, Sinclair rd

Wood, Alex., & Son, 210 Union st
Wood, George, Old Ford rd
Wood, J. & R., South Esplanade west
Wood, J., Clyde st
Wood, J. F., & Son, 229 Market st
Wood, Thos., & Son, Poynernook rd

Fishmongers.

Alexander, A. & W., 492 Union st. **Telephone No. 817**
Anderson, Wm., 62 Basement, Market
Barron, W. C., 655 George st
Beaton, David W., 42 George st
Brown, James (Aberdeen), Ltd., 22 Hadden st and 209 Union st
Bruce, David T., 513 George st
Cannon (Aberdeen), Ltd., 166 George st and 11A Rose st
Christie, Wm., 378 Great Northern rd
Colgan, James, 30 Gilcomston steps
Cook, W. H., 44 Albert st
Cowie, Joseph, 21 South Mount st
Davidson, Mrs., 191 Holburn st
Forbes, Thos. A., 3 Mid Stocket rd. **Telephone No. 3836**
Garrow, Robt., basement floor, Market
Gauld, Alex., & Son, 24 Hadden st
Guyan, G. B., 421 George st
Henson, J.T., 144 Rosemount pl
Hutchison, George, 243 Rosemount pl
Inglis, Peter J., 140 Skene st
Livingston, A. & J., 46 Powis ter
Mackay, Wm., 555 George st
McRobie, Miss, 128 Crown st
Main, Geo., & Son, 27 Rosemount via and 46 Holburn st
Maver, David, 229 Rosemount pl
Milne, Hugh, 160 King st
Morgan, Wm., 278 Clifton rd
Morrison, William, 44 Broomhill rd
Mowat, Charles, 489 Great Northern rd
Mowat, Jas., 14 Justice st
Nicols, 364 Great Western rd
Petrie, John, 204 Gallowgate
Pirie, James, 64 Rosemount via
Rannie, Mrs. P., 5 Oldmeldrum rd, Bucksburn
Robertson, J. K., 78 Holburn st
Sharp, Wm., 280 George st
Sharp, William, jun., 11 Park st
Stevenson, John, 62 Huntly st
Veitch, William, The Square, Cults

Fish Salesmen.

Allenby, Ben, 194 Market st
Brown, John, & Son (Aberdeen), Ltd., 208 Market st
Bruce, Wm. R., Albert quay and 13 Arch, Wellington rd. **Telegraphic address, "Diligence, Aberdeen"**
Davidson, A. A., Commercial quay
Davidson, T., Commercial quay
Dodds, W. H., & Co., Ltd., 172 Market st
Don Fishing Co., Ltd., 25 Commercial quay
Harrow, J. A., Regent rd
Hastie, R., & Sons, Ltd., Commercial quay
Irvin, Sir John H., Albert quay
Irvin, Richard, & Sons Ltd., Albert quay
Johnstone, Peter & J., 186 Market st
Lewis, Richard W., & Sons, Ltd., North Esplanade east
Meff Bros., Commercial quay. **Telephone No. 529**
Smith & Holmes, 164 Market st
Stroud, Horace E., 158 Market st

Tulloch, A. J., Commercial quay
United (The) Fish Selling Co., 194 Market st
Walker (The) Steam Trawl Fishing Co., Ltd., Commercial quay

Fleshers.

See Butchers.

Florists.

*Those marked * are wholesale.*
See also Nurserymen.

*Adam & Craigmile, 194 West North st
Bridgeford, Geo., 36 Queen's rd
Brown, Geo., 605 George st
Burns, A., Market hall
Burns, J. & R., 116 Holburn st and 1 Gt. Western rd
Calder, A. S., 4 Schoolhill
Connon, Albert, 661 George st
Dalgarno, Joseph, Whitehall pl
Douglas, Alex., Granitehill Nurseries, Queen's road
Dow, Lawrence, 256 and 258 Holburn st
Duncan, Wm., & Sons, Denhead, Rubislaw, and Bon-Accord Farm, Stocket rd
Duthie, John, Trinity Cemetery
Ellis, Wm., Loirston House, Cove
Ewen, James B., 37 College bounds and 579 George st
***Fernie, Frank,** Union grove lane. **Telephone No. 3988**
Forbes, William, Maryville, Don ter
Gillespie, M. K., 116 Union st
Kinnaird, A. I., 510 George st and 30 Union ter
Knowles & Sons, 425 Union st, and stall, Joint station
*Law, Frederick W., Craigton rd, Cults
McDonald, Robert, 357 Hardgate
***Mathieson, John,** 12 Huntly st
Metcalfe, Frank, 13 and 15 St. Swithin st
Munro, William, 473 Union st and 34 Holburn st
Pegler, George, & Co., Ltd., 169 and 504 Union st
Shearer, James, 34 Market st
Smith, George, 401 Union st
*Smith, W., & Son, Ltd., 18 Market st
Stewart, George, & Co., 85 King st
***Sutherland & Co.,** 78 Shiprow
***Veitch, Moir, Ltd.,** 28, 29, and 30 Castle st and 3 Castle ter
Watson, A. G., Ltd., Johnston Gardens, Mannofield

† Flour Importers.

Aitken & Wright, 15 Regent quay
Hepburn, W. Watt, Bridge pl
Hornes Ltd., Regent House, 36, 37, and 38 Regent quay
Watson & Philip, Ltd., 42 Regent quay

French Polishers.

Archibald, Jas. L., & Sons, 10, 12, and 14 Great Western rd
Gill, Charles, 27 Upperkirkgate
Hay, David F., 126 and 134 Skene st
Simpson, R., & Co., 104 College st

Fruiterers and Confectioners.

*Those marked * are wholesale.*

Allan, Wm., 402 George st
Anderson, George, 1 Oldmeldrum rd, Bucksburn

Barrett, Frederick George, 12 Gilcomston steps
Brown, Geo., 605 George st
Brown, Miss J., 16 Thistle st
Burns, A., Market hall
***Burns, J. & R.,** 116 Holburn st, 1 Great Western rd, and 89 Victoria rd
Calder, Alex. S., 4 Schoolhill
Charles, John H., 50 Skene st
Connon, Albert, 661 George st
Coutts, David, 29 Skene sq
Craig, J. & A. M., 81 Rosemount via
Dawson, Mrs., 329 George st
Donaldson, J., 32 Guild st
Ewen, Jas. B., 579 George st
Farquhar, Miss, 106 King st
*Forrest, Thomas K., 45 Justice st
Garden, Misses H. & B., 44 Powis ter
Geddes, John J., 34 Skene sq
Gillespie, M. K. 116 Union st
Grant, George, 20 Market st
Grant, Ethel M., 25 Oldmeldrum rd, Bucksburn
Gray, A., 359 Gt. Northern rd
*Gray, A. R., 64 and 66 Market st
Gray, Alex., 9 Market hall
Greig, Mrs. E., 131 Rosemount pl
Guilanotti, A., 52 Bridge st
Harper, Robert, 29 Justice st
***Harrison & Reeve, Ltd.,** Goods Store, L. M. and S. Rly. **Telephone Nos. 4630 and 4631**
*Hepburn, W. Watt, Bridge pl
Hunter, George, 17 Church st
Johnston, Mrs. Agnes W., 282 Holburn st
Kinnaird, A. I., 510 George st and 30 Union ter
***Knowles & Sons,** 425 Union st, Stall, Joint Station, and 27 Exchange st
Leslie & Macdonald, 51 Bon-Accord st
Lyon, G., 144 Crown st
McAra, Alexander, 66 Watson st
Macdonald, Frederick, 54 Powis ter
McHardy's, 27 Chapel st
MacIntosh, Jessie, 9 Union st
McRae, Mrs., 366 Gt. Western rd
Machray, A. & B., 235 Rosemount pl
Martin & Co., 102 Rosemount via
Matthews, L. D., 55 Powis ter
Mennie, L., 3 Desswood pl
Mirtle, Mrs. M., 177 Crown st
Mitchell, John D., 41 Union ter
Mitchell, Agnes, 140 Spital
Moggach, Gordon, 1 Mid Stocket rd
Munro, Wm., 473 Union st and 34 Holburn st
Murray, Thos., 25 Carmelite st
Pegler, G., & Co., Ltd., 169 and 504 Union st
Reid, Wm A., 203 George st
Rennie, W. H., 25 Rosemount via
Rezin, William, 4a Regent quay
Riddell, Mrs. J., 2 Mile-End ave. **Telephone No. 4703**
Ritchie, A. D., 208 King st
Robbie, Miss M., 343 George st
Ross, Geo., 372 Gt. Northern rd
Shearer, James, 34 Market st
Shewan, John S., 308 George st
Smith, George, 401 Union st
Smith, Miss C., 247 George st
Stanforth, A. & N., 24 Regent quay
Stewart, George, & Co., 85 King st
***Sutherland & Co.,** 78 Shiprow
Thomson, W., 402-408 Union st, 3 & 5 Summer st; branches, 24 King st, 489 George st, 2 Ashvale pl, 16-18 New Market hall, 510 Great Northern rd, and 213 Rosemount pl; factory, 173 Hardgate

***Veitch, Moir, Ltd.,** 28, 29, and 30 Castle st and 3 Castle ter
Walker, Miss, 265 Holburn st
***Watson, A. G.** (Proprietors, Harrison & Reeve, Ltd.), 11 and 12 Correction wynd
Watt, Harry, 133 Crown st
Williamson, J. H., 24 Schoolhill
Wood, T. & A., 2 Bedford pl

† Fruit Merchants (Wholesale).

Bisset, J. & W., Ltd., Bridge pl
Duthie, Robert, & Sons, Ltd., 75 Regent quay
Ingram & Mortimer, Ltd., 20 Adelphi
Rezin, William, 4a Regent quay
Traill & Fletcher, Ltd. (dried), 5 Trinity buildings

Funeral Undertakers.

Allan, James, & Co., 122 Union st
Alexander, John, & Co., 257 Union st
Archibald, James L., & Sons, 10, 12, 14 Gt. Western rd
Bain, William (Aberdeen), Ltd., 12 Bon-Accord st
Bon-Accord Funeral Establishment (W. M. Murray), 45 Woolmanhill. **Telephone No. 2779**
Cay, William, & Sons, 415 Union st and 209 George st
Clark & Co., 14 St. Paul st
Cormack, B., jun., 219 Gallowgate
Forbes, George, & Son, 486 Gt. Northern rd
Geddes, Alfred, 1 Auchmill rd, Bucksburn
Gilchrist, Wm., & Co., 74 Queen st
Gordon & Watson, 12 Holburn st
Horne, Hugh H., 610 Great Northern rd
Innes, A., & Sons, 59 Broad st
Innes, A & J., 40 Victoria rd
Murray, Wm. M., 45 Woolmanhill. **Telephone No. 2779**
Ogilvie, J. & A., 369 Union st
Smith, Alex., 38 Auchmill rd, Bucksburn

Furniture Dealers.

Bain, Mrs 305 George st
Bannerman, Mrs., 46 Gilcomston steps
Beighton, J. M., & Co., 31 and 33 Gallowgate
Bisset, Mrs. M., 36 Marischal st
Chivas, James, 93 Victoria rd
Crow, H. J., 77 and 79 Rosemount via
Cruickshank, D., & Co., 100 George st
Cumming, R., 67-73 Broad st
Donald, P., 20 Mealmarket st
Donald, R. S., 15 Rosemount via
Donald, Miss E. A. (Mrs. Allan), 39 Loch st
Duguid, Miss, 13 Huntly st
Elder, James, 92 Broad st
Ewen, James, 91 Loch st
Fraser, John, 140 Union st. **Telephone No. 2445**
Galloway & Sykes, Ltd., 361 to 365 Union st
Gillanders, G. B., 438 George st and 7 Fraser rd
Goldie, Robert, & Co., 44 Bridge st
Grant, Charles, 132 Union st and 46-48 Netherkirkgate
Grant, James, & Co., 36-40 Market st
Henderson, A., 250-252 George st
Horne, Hugh H., 610 Great Northern rd

Lawsons Ltd., 186 to 190 George st
McIntyre, William, 19 Spring garden
Maver, Mrs. J., 64 to 68 Gordon st
Mill & Co., 669a George st
Morrison, M., 25 Upperkirkgate
Northern Co-op. Society, Ltd., 71-75 Gallowgate, 56 Loch st, and 142 George st
Rowson, Wm., 79 John st
Sherriffs, J., 94 Hardgate. **Telephone No. 4204**
Webster, Mrs. M., 34 Hardgate
Wilson & Co. (Aberdeen), Ltd., 28 Market st
Wishart, F., 195 Holburn st
Young, Wm., 1 Belmont st

Furriers.

Canadian Fur Co., 437 Union st
Chalmers, A. C., & Co., 20 Bridge st
Franklin, David M. (wholesale), 1 Huntly st
Hay, Madam B., 11 Albyn pl
Henderson, Miss, 56 Watson st
Hyams Bros., 442 Union st
Johnston, Miss Nan K., 423 Union st
Little, A. C., & Sons, Ltd., 105 Union st
McCormick, M., 377 Union st
McIntosh & Mackie, 46 St. Nicholas st
Patterson, Miss Annie, 124 Union st. **Telephone No. 2247**
Sim, George, & Co., 242 Union st
Style & Mantle (S. & M. [1928], Ltd.), 51 and 53 Union st. **Telephone No. 839**
Taylor, A. S., 56 St. Nicholas st. **Telephone No. 3327**
Taylor, Mrs. E. J., 117 Brighton pl
Watt & Grant, Ltd., 221 to 227 Union st, 1 to 3 Dee st, and 2 to 6 Langstane pl
Watt & Milne, 172 Union st

Game Dealers.

Alexander, A. & W., 492 Union st. **Telephone No. 817**
Brown, Jas. (Aberdeen), Ltd., 22 Hadden st
Cannon (Aberdeen), Ltd., 166 George st and 11a Rose st
Garrow, Robert, Basement Floor, Market
Gauld, Alex., & Son, 24 Hadden st
Scottish (The) Salmon and White Fish Co., Ltd., South Esplanade east
Valentine, William, 54 Springbank ter

Gardeners.

*Those marked * are Jobbing.*

*Adam, F., 44 Thomson st
Anderson, Robert, & Co., Stockethill gardens, Cairncry rd
Anderson, Robert, Wellbrae, Countesswells rd
*Argo, John D., 16 Wallfield pl
*Bowman, John F., 48 Watson st
*Bridgeford, Geo., 36 Queen's rd
*Buyers, John, 59 Chapel st
Cameron, David M., 21 Claremont st
Cameron, John, 81 Claremont st; *h* 52 Balmoral pl
*Cassie, James, 267 Union gr
*Chisholm, Arch., 61 Dunbar st
*Coutts, David, Ballgreen, Westburn rd

Coutts, George, Raeden gdns., Mid Stocket rd
*Coutts, James, Raeden croft, Westburn rd
Crichton, Andrew, 1 Union glen
*Cruickshank, George, 3 Belmont rd
*Dalgarno, Jos., Whitehall pl
*Dalgarno, Wm., 3 Albert pl
Davidson, John P., Broomhill Farm, Broomhill rd
Davidson, Wm., Mains of Sheddocksley **(Telephone No. 2456)**; shops, 42, 43, and 44 Market hall **(Telephone No. 1099)**, and 23 Gallowgate
*Davie, George, 22½ View ter
*Dickie, George, Central Hall, Skene st
***Dickson, William,** 298 Union gr
*Douglas, Alex., Granitehill nurseries, Queen's rd
Duffus, James, Cairnaquheen gardens, Mid Stocket rd
Duncan, Wm., & Sons, Denhead, Rubislaw, and Bon-Accord Farm, Stocket rd
Elder, John, Kirkhill, Cults
Ewen, Jas. B., 37 College bounds
*Fernie, Frank, Union grove lane
Forbes, William, Maryville, Don ter
Garden, Jas. R., The Gardens, Auchmill, Bucksburn
*Gray, James, 7 Howburn pl
*Grigor, Robert, 61 Sunnyside rd
*Jolly, Wm. G., 24 Chattan pl
*King, James, 87 Claremont st
Kinnaird, Frank, Braefarm, Morningside rd
*Knight, Wm., 31 King st
Lawson, W., Woodbine cottage, Cornhill rd
Leslie, G., Viewbank, Cairnery rd; shops, 12 East North st and 13 Park st
Leslie, J., & Son, 666 King st
*McDonald, Robt., 357 Hardgate
*McIntosh, John, 175 Skene st
***McKay, John,** 292 Union gr
*Marr, Geo., 16 Beechgrove pl
Mathers, John, Clifton cottage, Banchory-Devenick
Mathieson, John, 12 Huntly st
Maver, David, Polmuir gardens
Mess, J. & M., 301 and 393 Gt. Northern rd
*Metcalfe, F., 13 and 15 St. Swithin st
Milne, John, Ruthrieston Farm, Ruthrieston rd, & Kaimhill
*Mitchell & Mackie, 64 Claremont st
***Moir, George D.,** 45 Fonthill rd
*Morrison, John, 113 Holburn st
*Morrison, Johnstone, The Square, Cults
Murray, Alex., 13 Claremont pl
***Nicol, Robert F.,** 279 Union gr
***Nicol, Robert F., jun.,** 3 Devonshire rd
Nicoll, R. & J., Rosehill cottage, Cornhill rd
Paterson, W., Loirs bank, Cults
*Pittendreigh & Mann, 9 Nellfield pl
Raffan, Alex. I., Springbank croft, Craigton rd
*Reid, And., 41 St Swithin st
Rust, Robert, 304 Holburn st
*Shewan, Alex., 2 Garvock wynd
*Slora, Wm., jun., Deemount rd and 71 Hardgate
Smart, George, & Son, 17 Nellfield pl
Smith, James, 4, 5, and 6 Market hall, and Braeside, Mannofield
*Stewart, Charles, 60 Gordon st

*Thomson, D., 64 Don st, Old Aberdeen
Webster, William, Intown, Murcar, Bridge of Don
Wilson, G., & Sons, 108 Don st, Old Aberdeen

† Gardeners (Landscape).

Cameron, David M., 21 Claremont st

† Glass and Bottle Merchants.

Bowman & Webster, Ltd., 8 and 10 South Constitution st
Douglas, T. S., 32 Park st and 139 Constitution st
Para Rubber Co., 10 Carmelite st; sole agents, E. O. S. Glass Co.

† Glass Bevellers.

Dow, Hugh, Cuparstone row

† Glass Silverers and Mirror Manufacturers.

Dow, Hugh, Cuparstone row

Glass Stainers, Embossers, and Engravers.

Aitken, Alex., & Sons, 335 Union st
Donald, G., & Sons, 16 and 18 Netherkirkgate
Fyfe, J., & Son, 11 Dee st
Gordon & Watt, 39 Woolmanhill
Sharp, Alex., & Son, 33 Holburn st
Whyte, John, & Co., 410 Union st and 15 Summer st

Golf Club Makers and Agents.

Campbell & Co., 18 Bridge st
Craigmyle, Peter, 166 King st
Martin, Alex., 128 Union st
Rubber Shops, Ltd., 16-18 St. Nicholas st and 67 Netherkirkgate
Simpsons' Sports Emporium, 28 Bridge st. **Telephone No. 1094**
Watson, James, & Son, 24 Guild st

Grain Merchants.

Aberdeen Commercial Co., Ltd., Blaikie's quay
Aberdeen (The) Lime Co., Ltd., Blaikie's quay
Bothwell, G., 27 Princes st
Brown, Charles J., 46A Union st
Caledonian (The) Milling Co. (Aberdeen), Ltd., Caledonian Mills, Palmerston rd
Christie, William, 81 West North st
Clark Brothers, Palmerston rd
Gavin & Gill, 23 to 29 John st
Gorrod, Davie, Kemp, Walker and Co., Ltd., 5 King st
Gray, A. R., 64 and 66 Market st
Hamlyn & Co., Ltd., 5 Market st; stores, 20 Mearns st
Hutcheson, George, & Co., 47 Marischal st
Knox, Wm., & Co., Ltd., 63 Regent quay
Linklater, W. W., 55 Marischal st
Milne Brothers, 5 Market st
Mortimer, Hector M. A., 125 to 129 Loch st
Mutch, James G., 42 Regent quay
North Eastern Agric. Co-op. Socy., Ltd., Bannermill pl
North of Scotland Milling Co., Ltd, Palmerston rd
Northern (The) Agricultural Co., Ltd., 30 Waterloo quay
Scorgie, Wm., & Co., 13 Rose st
Scottish Co-op. Wholesale Soc., 177 Union st
Seggie & Co., 17 Union ter and 71-72 Regent quay

Strachan, John, & Sons, Ltd., Gilcomston Mills, Leadside rd
Wilson, James, & Son (Aberdeen), Ltd., 13 and 15 John st

† Gramophone Specialists.

Neil & Co., 45-49 Queen st

Granite—Aberdeen Manufacturers' Association.

See page 87.

Granite Letter Cutters.

Brown, George, 34 Allan st
Brown, John, 138 Broomhill rd
Coutts, Jas., Linksfield rd
Garden & Co., 213-251 King st
Gibb Brothers, Ashgrove rd and Back Hilton rd
Gibb, Robert, & Sons, 472 King st
Inglis, James, Merkland road east
McKay, Wm., & Son, 32-34 Holland st
Milne, Robert, 20 Merkland rd east
Paterson, J. D., 43 Fonthill rd
Pope, James, & Son, Whinhill rd
Robertson, J., & Son, Hardgate
Taggart, Jas., & Son, 92 Great Western rd
Wilson, Alex. J., Merkland rd east and Pittodrie lane

Granite Manufacturers.

Anderson Bros., Back Hilton rd
Angus Bros., Park rd
Boddie, Wm., 37 St. Clair st. **Telephone No. 831**
Bower & Florence, 56 King's cres
Brown, A. A., Advocates' rd
Caie & Co., Pittodrie pl
Coutts, James, Linksfield rd
Crichton, Wm. J., 558 King st
Crofts, Robt., 9 Merkland rd east
Duncan, John G., 19 Rosebank ter
Edwards, William, & Son, Pittodrie st
Flett, H. M., Pittodrie st
Forbes, James, & Son, Froghall rd
Fyfe, John, Ltd., Blaikie's quay
Garden & Co., 213-251 King st
Gibb Bros., Ashgrove rd and Back Hilton rd
Gibb, Robert, & Sons, 472 King st
Hadden, James, Back Hilton rd
Heslop, Wilson, & Co., Ltd., Boddam, Aberdeenshire
Hogg, James C., 567 King st
Hutcheon, Henry, Ltd., 121 Constitution st
Inglis, James, Merkland rd east
Kemp, Geo., & Co., Gilcomston park
Kennedy, Jas. R. R., & Son, Pittodrie pl
Kinghorn, David M., Pittodrie st
McDonald, Charles, Ltd., 46 to 50 Jute st
McKay, Wm., & Son, 32-34 Holland st
Manuelle, A. & F., Ltd., Blaikie's quay
Mearns, Alex. S., & Son, off Leslie rd
Mitchell, James A., 43 Holland st
Morren, David, & Co., 5-9 Holland st
Nicol, Alex., & Son, 39 Claremont st
Pope, J., & Son, Whinhill rd
Rae, James, King's crescent
Rettie, John O., Merkland rd east
Robertson, Alex., & Son, 259 and 271 King street
Robertson, Jas., & Son, Hardgate
Rubislaw Granite Co., Ltd., Queen's rd

Ruddiman, David, Merkland rd east
Stalker, Geo. M., 32 and 36 Jute st
Stewart, & Co., Ltd., 21-49 Fraser rd
Stott, Geo., & Son, 3 Merkland rd east
Taggart, Jas., & Son, 92 Great Western rd
Taggart, Wm., & Son, Allenvale rd
Taylor, Arthur, 43 Jute st
Third, John, & Son, 1 Canal rd
Will, A. G., & Son, 5 Prince st, Peterhead
Wilson, Alex., & Sons, Balmoral rd
Wilson, Alex. J., Merkland rd east and Pittodrie lane
Wright, Jas., & Sons, 144 John st

Granite Merchants.

*Those marked * Quarry Owners.*

Adamant (The) Stone and Paving Co., Ltd., Dancing cairns, Bucksburn
Anderson Bros., Back Hilton rd
Angus Bros., Park rd
Beattie, R., & Son, 45 Holland st
Boddie, William, 33 to 37 St. Clair st and 255 King st
*Bower & Florence, 56 King's cres
British (The) Granite and Marble Co., 21 King st
Brown. A. A., Advocates' rd
Brown Bros., 211 Auchmill rd, Bucksburn
Caie & Co., Pittodrie pl
Cook, Watkins & Patch, 7 Belmont st
Coutts, Jas., Linksfield rd
Crichton, Wm. J., 558 King st. **Telephone No. 3050**
Crofts, Robert, 9 Merkland rd east
Davidson, J. L., 124 Union st
Dawson, A., & Son, South Esplanade east
Dorian, Charles, 24-30 St. Peter st
Duncan, Henry, 19 Rosebank ter
Edwards, W., & Son, Pittodrie st
Flett, Henry M., Pittodrie st
Forbes, J., & Son, Froghall rd
*Fyfe, John, Ltd., Blaikie's quay
Garden & Co , 213-251 King st
Gauld, E., & Co., 28 Gilcomston ter
Gibb Brothers, Ashgrove rd and Back Hilton rd
Gibb, Robert, & Sons, 472 King st
Granite Supply Association, Ltd., Urquhart rd
Hadden, James, Back Hilton rd
*Hall, Geo., Back Hilton rd
Hogg, James C., Glencoe Granite Works, 567 King st. **Telephone No. 2790**
Hutcheon, Henry, Ltd., 121 Constitution st
Hutcheon, James, 25 Crown st
Inglis, James, Merkland rd east
Jones Bros. Co., 19 Rosebank ter
Kemp, George, & Co., Gilcomston park
Kennedy, J. R. R., & Son, Pittodrie pl
Kinghorn, D. M., Pittodrie st
*Leith, James, Froghall rd
*McAdam, J., & Sons, Ltd., 47 Charlotte st
*Macdonald, Alex., & Co., Ltd., 121 Constitution st
McDonald, C., Ltd., 46 to 50 Jute st
McKay, Wm., & Son, 32-34 Holland st
*Manuelle, A. & F., Ltd., Blaikie's quay and Merkland rd east

Mearns, A. S., & Son, off Leslie rd
Mitchell, Jas. A., 43 Holland st
Morren, D., & Co., 5-9 Holland st
Nicol, A., & Son, 39 Claremont st
Pope, J., & Son, Whinhill rd.
Pringle, R. & S., 296 Hardgate
Rae, J., King's cres
Reid, Alex., 28 Guild st
Rettie, John O., Merkland rd east
Robb, John A., 124 Union st
Robertson, A., & Sons, 259 and 271 King st
Robertson, J., & Son, Hardgate
*Rubislaw Granite Co., Ltd.; office, Rubislaw Quarries, Queen's road
Ruddiman, David, Merkland rd east
Stalker, G. M., 32 Jute st and 363 to 365 King st
*Stewart & Co., Ltd., 21 to 49 Fraser rd
Stott, G., & Son, 3 Merkland rd east
Taggart, Jas., & Son, 92 Great Western rd
Taggart, Wm., & Son, Allenvale rd
Taylor, A., 43 Jute st
Third, John, & Son, 1 Canal rd
Whitehead, F., & Sons, 48a Union st
Wilson, A., & Sons, Balmoral rd
Wilson, Alex. J., Merkland rd east and Pittodrie lane. **Telephone No. 717**
*Wright, James, & Sons, 144 John st

Granite Polishers.

*Those marked * are also granite turners.*

Coutts, Jas., Linksfield rd
*Garden & Co., 213-251 King st
*Gibb Brothers, Ashgrove rd and Back Hilton rd
Gibb, Robert, & Sons, 472 King st
*Inglis, James, Merkland road east
*McKay, Wm., & Son, 32-34 Holland st
Mearns, A. S., & Son, off Leslie rd
Pope, J., & Son., Whinhill rd
Robertson, Jas., & Son, Hardgate
Taggart, Jas., & Son, 92 Great Western rd
Wilson, Alex. J., Merkland rd east and Pittodrie lane
Wright, J., & Sons, 144 John st

Graphite Merchants.

Drummond, H. G., & Co., Ltd., Guild st and Exchange st
Joseph Dixon Crucible Co.; agents, Wm. Riddell & Co., Russell rd
Mechanical Appliances Co. (lubricating and jointing), Affleck st and S. College st

† Grease Makers.

Jamieson, James (Aberdeen), Ltd., Albert pl and 39 Whitehall pl

Grocers (Licensed).

Alexander, A., & Co., 223 George st
Alexander, Jas. T., 12 South Mount st
Angus, G. & Co., 14 and 16 Bank st
Argo, Alexander C., 45 Commerce st
Auld, Alex., 40 St. Swithin st
Banks, David, 1 Baltic st
Barron, Wm., 52-54-56 West North st
Beaton, William R., 113 Spital
Beaton, Wm. S., 12 Powis pl
Beattie, Alfred James, 26 Gt. Western pl

Beattie. W. J., 435 George st
Bond, Arthur, 7 St. Clement st
Brown, A. G., 212 Gallowgate
Brown, George, 99 Skene st
Brown, Jas. M., 336 Great Western rd
Cay, George, 120 Crown st
Chalmers. Chas. B., 50 Summerfield ter
Chivas Brothers, 13 King st and 501 Union st
Clark, James. 6 Craig pl
Collie, Andrew. & Co., 269 and 271 Union st; branch shop at Cults
Conn, James, 2 Chattan pl
Cooper, George, 1 Beechgrove ter
Copland, Wm., 26 Claremont st
Cowie, Hal. A., 136 Hutcheon st
Cox, Thomas, jun., 17 High st
Craig, William, 19 Regent quav
Cruden. Wm., 19 Thistle st
Cruickshank, Adam, 18 Powis ter
Cruickshank, G. C., Square. Cults
Cruickshank, G. T., 56 Skene sq
Cruickshank, Wm., 193 Gallowgate
Davidson. Adam, 1 Waverley pl
Davidson. Chas., 53 Bedford pl
Donald, Edward, 137 Rosemount pl
Duncan, A., 47 Commerce st
Duncan. C. & W., 182 Crown st
Duncan, Jas. M., 46 King's cres
Duncan. Mrs. A., 42 Mid Stocket rd
Duthie. James. 582 George st
Farquhar, Robert, 33 Miller st
Farquhar. W. B., 212 King st
Farquharson & Co., Ltd., 131 Union st
Farquharson, Miss, 67 Jasmine ter
Findlay, R. C., 141 Crown st
Fisher, J. & T., 355 Great Northern rd
Fraser, Mrs. C., 54 Watson st
Gibb, George, 1 South Mount st. Telephone No. 2620
Gordon & Smith, 195 and 197 Union st
Gordon, J., 70 Holburn st
Gordon, J. Collie, 67 Urquhart rd
Grant, Ivan, 365 Holburn st
Gray, Mrs. G. S., 112 Wellington rd
Gray, Thomas, 173 Crown st
Harthill, Wm. D., 218 King st
Harvey, James, 18 Sunnybank pl
Henderson, M. R., 67 Park st
Howie, J. H., 492 George st
Hunter, David G. K., 15 West North st
Hunter, Wm., 63 Huntly st
Jackson's (R. C. Findlay), 141 Crown st
Jaffray, F. & G., 34 Mount st
Johnston, John, & Son, 109 Gt. Western rd
Keith, George, 69 Spital
Laurie, Alex., 32 Esslemont ave
Law, George, Bridge of Don
Lawson, W., 40 Gordon st
Leith, John, 91 Chapel st and 91 Huntly st
Littlejohn, James, & Sons, 39 Green
Lumsden & Gibson, 95 Union st
Lumsden, W., & Son, 58 Union st
Macdougall, Wm. A., 1 Gilcomston steps
Mackay, H., 61 Powis ter
McKay, Robert S., 8 Auchmill rd, Bucksburn
McKellar, Arch., 456 Union st
Mackie, John, 83 Rosemount pl
McLennan, Wm., 10 Causewayend
McLeod, William, 66 Rose st
McWilliam, John, 199 Westburn rd
McWillie, Alex., 110 High st

Massie, George, 222 George st
Mathieson, W., Cove Bay
Matthew, Alexander, 220 Rosemount pl
Meston, J., 21 Chapel st
Michie, L., 56 King st
Milne, George, 47 Orchard st
Milne, John, 14 Park st
Milne, Wm. O. F., 122 King st
Milne, Miss, 1 Irvine pl
Mitchell, James G., 621 George st
Moir, Douglas, 406 King st
Mowat, John, 660 Holburn st
Mulpeter, E., 43 Skene sq
Munro, Alex., 29 Fountainhall rd
Mutch, Frank Cundy, 57 Guestrow
Nicol, Henry B., 286 Holburn st
Nicol, W. A., 75 Albury rd
Noble, William A. L., 1A South Crown st
Noble's Stores, 52 Victoria rd
Nutten, Frederick, 53 Victoria rd
Paterson, John G., 52 Urquhart rd
Pirie, George A., 60 Justice st
Porter, Francis, 105 Holburn st
Rae, Wm. S., 126 Mid Stocket rd
Ramsay, Alexander, 20 Gallowgate
Robb, John, 408 Gt. Northern rd
Robb, L. B., 67 East North st
Ross, Albert S., 29 Northfield pl
Ross, William, 36 Spring garden
Sang, Andrew, 42 Woolmanhill
Sang, Charles, 78 Leadside rd
Simpson, Mrs. Wm. I., 41A Hutcheon st
Skinner, Wm., 20 Marywell st
Smith, Andrew, 165 Gallowgate
Smith, Douglas G., 49 Park st
Smith, Frank I., 64 Great Northern rd
Smith, George W., 124 Union gr
Smith, J. Geo., 13 Inverurie rd, Bucksburn
Smith, R. D., 49 Baker st
Smith, Wm., 530 and 534 Gt. Western rd
Smith, W. R., 31 Hollybank pl and 144 Hardgate
Stott, J. & R., 56 Broomhill rd and 56 and 58 Balmoral pl
Stott, Robt., 53 Albert st
Stuart, Alex., 207 Holburn st
Stuart, Wm. T., 51 Shiprow
Taggart, Jas. J., 43 Schoolhill
Taylor, George L., 441 Holburn st
Thomson, W. N., 348 and 350 King st
Thomson, W. R., 60 Chapel st
Thow, A., 314 George st
Walker, Wm., & Sons, 52 Union st
Wallace, J., & Co., 85 George st
Watson, J., 32 Wellington st
Webster, And., 109 Causewayend
Willox, H., 7 Anderson ave
Wilson, John, 387 Gt. Northern rd
Wood, G., 120 Victoria rd
Wood, John, 31 St. Clement st
Yule, Robert, 429 Great Northern rd

Grocers (Wholesale).

Aitken & Wright, 15 Regent quay
Bisset, J. & W., Ltd., Bridge pl
Coutts, John, 51 Catherine st
Davidson, Wm., Ltd., Palmerston rd
Duffus, Wm., 60 Frederick st
Duthie, Robt., & Sons, Ltd., 74 and 75 Regent quay
Esslemont, Alex., & Son, 32 King st
Gray, A. R., 64 and 66 Market st
Hepburn, W. Watt, Bridge pl

Hornes, Ltd., Regent house, 36, 37, and 38 Regent quay
Hunter & Walker, 38 to 42 Jopp's lane
Hurry & Macpherson, Rennie's wynd
Ingram & Mortimer, Ltd., 20 Adelphi
Jamieson Bros., Ltd., 68-70 Market st
Mellis, G., & Son, Ltd., 28 Guild st
Northern Co-op. Socy., Ltd., Millbank, Berryden rd
Smith & Johnston, Ltd., 1 Weigh-house sq
Stuart, Forbes, 73 Huntly st
Trail & Fletcher, Ltd., 5 Trinity buildings

Grocers & Provision Merchants.

Adam, W. K., 218 Victoria rd
Adams, James R., 64 Green
Adams, John, 64 Green
Adams, Wm., 64 Green
Alexander, Alex., 46 Bedford rd
Anderson, Harry, 24 Queen st
Anderson, W. Chas., 123 Bon-Accord st
Andrew, Miss M., 43 York st
Barclay, Alexander Wm., 6 Desswood pl
Beaton, Miss Phyllis, 151 Bon-Accord st
Beattie, Mrs., 41 and 43 Jamaica st
Bews, James G., 1½ Caroline pl
Black, Miss M., 104 Clifton rd
Bond, Arthur (Shipping Supplied), 7 St. Clement st
Boyle, G. & T., 90 Walker rd
Brodie, Alex., 163 Victoria rd
Brown, G. H., 89 Gray st
Brown, Hugh, 171 Victoria rd
Bruce, Wm. W., 99 Bon-Accord st
Burgess, John, 6 Allan st
Burnett, W. E., 283 Rosemount pl
Burt, R. B., 94 Broomhill rd
Buttercup Dairy Co., Ltd., 463 Union st, 10A and 423 George st, 58 Victoria rd, 98 Rosemount pl, and 3A Beechgrove ter
Calder, Charles, 1 Holburn rd. **Telephone No. 1611**
Castle, Alex. W., 205 Rosemount pl
Collie, Andrew, & Co., 269 and 271 Union st; branch shops at Cults, Ballater and Braemar
Connon, Guthrie D., 1 Pierhead
Cooper & Co.'s Stores, Ltd., 11 and 13 George st
Cumming, A. & A., 18 Elmbank ter
Cumming, Mrs. R., 51 Summerfield ter
Davidson, Duncan, 560a Holburn st. **Telephone No. 2765**
Davidson, J., 376 Gt. Northern rd
Davidson, Robt., 481 and 483 Gt. Northern rd
Dey, John, 64 Sunnybank rd
Dunn, Jas. R., 28 Summerfield ter
Emslie, John, 12 Guild st
Esslemont, John E., Ltd., 16 to 20 King st
Farquharson, James, 65 St. Swithin st
Forbes, Miss G., 613 George st
Foote, James, 81 John st
Forman, Wm., 74 Walker rd
Fraser, Alexander, 42 Clifton rd
Fraser, Robert, 17 Fountainhall rd
Fraser, Mrs. Mary, 36 Broomhill rd
French, Jas., 4 Granton pl
French, Wm., 19 West Mount st
French, Wm., 346 George st
Glen-Gyle Stores, 10 Lamond pl
Gordon & Smith, 195 and 197 Union st
Gordon, John, 103 Berryden rd
Gordon, Miss E., 3 Hutcheon st

Hardie, Mrs. E. J., 51 Powis pl
Hardie, Mrs. M., 14 Miller st
Harper, Mrs. W., 36 Jamaica st
Hay, Peter, 217 Victoria rd
Holburn Cash Stores, 1 Holburn rd
Home and Colonial Stores, Ltd., 121 Union st, 202 George st, and 27 Justice st
Hunter, Miss, 66 Whitehall rd
Hutcheson, E. J., 55 Elmbank ter
Ingram, Mrs., 17 Bank st
Ironside, William, West Cults
Killah, George, 164 Causeway-end
Kirkpatrick & Baxter, 183 Albert quay
Lakin, Miss J. L., 62 Market ter, Bucksburn
Lamb, E., 273 Gt. Northern rd
Lawrie, Miss C., 32 Merkland road east
Leslie, Miss I., 158 Skene st
Linton, Mrs. E., 121 Menzies rd
Lobban, Miss, 14 Albyn grove
McConachie, R., 53 Cattofield pl
Mackay, Miss J., 12 St. Swithin st
Mackenzie, A. G., Bridge of Don
Mackenzie, John, 168 Bankhead rd, Bucksburn
McKenzie, Mrs. Ann, 36 Baker st
McLean, Francis, 28 Holburn st
McLean, G. & J. A., 531 Great Western rd
McMillan, John, 47 Spital
Milne, Mrs. W., 47 Guestrow
Milne's Cash Stores, 34 Park st
Moir, R. S., 8 Brunswick pl
Molyneux, Mrs. M., 1 Rosebank pl
Moon, James Hugh, 13 Palmerston rd
Morrice, G. G., Balnagask Supply Stores, Oscar rd
Morrison's Stores, 62 and 64 Bedford rd
Murdoch, Mrs. George, 160 Wellington rd
Murray, Henry, 13 Grampian rd and 113 Huntly st
Murray, Mrs. Helen, 105 West North st
Noble's, 86 Gt. Northern rd
Northern Co-op. Socy., Ltd., 58 Loch st, 80 and 82 Huntly st, 369, 681, & 683 George st, 64 Commerce st, 456 Gt. Northern rd, 93 & 313 Holburn st, 117 Rosemount pl, 1 and 3 Portland st, 217 Gallowgate, 194 King st, 161 Union gr, 3 and 5 Skene sq, 84 Victoria rd, 99 High st, 66 Mid Stocket rd, 28 Orchard st, 497 Great Western rd, 21 and 23 St. Clement st, 46 Urquhart rd, 74 Menzies rd, 120 Rosemount via, 31A St. Swithin st; Bucksburn, Culter, Stonehaven, Inverurie, Port Elphinstone, and Kemnay
Paterson, John G., 52 Urquhart rd
Peark's Dairies, Ltd., 72 George st
Rae, Jas., 169 Bankhead rd, Bucksburn
Reid, Alex., 119 Bon-Accord st
Riddell, Alex., 3 Justice st
Ritchie, Mrs. E., 132 Bankhead rd, Bucksburn
Rix, Wm. R., Commercial quay (Shipping Supplied)
Ross, Roderick, 43 Baker st
Rubislaw Supply Stores, 34 Queen's rd
Sandison, John, 40 Richmond st
Sangster, James R., 291 and 293 Union gr
Scott, Geo., 355 Gt. Northern rd
Sharp, Mrs. E., 801 Gt. Northern rd
Sim, Mrs. Jeannie, 53 Powis pl
Skinner, Miss A., 55 Springbank ter

Smith, Alexander, 55 Queen st
Smith, Geo. M., 187 Crown st
Stevenson, M. M., 26 Portland st
Stewart, Alex., Summerville, Bieldside
Stewart, Jas., 79 Summer st
Strachan, James Alex., 41 Broomhill rd
Summers, G. N., 3 Princes st
Summers, J. T., 590 Gt. Northern rd
Taylor, J., 741 Gt. Northern rd
Taylor, Miss F. A., 63 Dunbar st
Thompson, Jas. G., Cults
Thomson, Joseph, 68 Rosemount via
Toman, Joseph, 44 Whitehall pl
Tough, James, 165 Victoria rd
Walker, Miss, 265 Holburn st
Warrender, Mrs. 80 Walker rd
Watt, Wm. L., 18 Richmond st
Webster, J., 66 Urquhart rd
Whyte, James M., 50 Fraser pl
Wilburn Ltd., Head office and warehouses, Bridge pl: branches, 64 Victoria rd 170 King st, 117-119 Holburn st, 148 Spital, 44 Union ter, 65A Menzies rd 2 Skene ter, 45 Chapel st 78-80 and 569 George st New Market, 166 Gallowgate, 29 Esslemont ave 15-16 Castle st, 19 and 177 Rosemount pl
Willox, Alex., Bieldside
Wood, T. & A., 2 Bedford pl
Yeoman, Isaac, 42 Wallfield cres

Gunmakers.

Calder, Ernest, 67 King st
Ewen, Jas. W., 45 Green
Garden, Wm., Ltd., 122½ Union st
Martin, Alexander, 128 Union st. **Telephone No. 480**
Playfair, C., & Co., 18 Union ter
Sharpe, J. S., 35 Belmont st. **Telephone No. 4066**
Watson, James, & Son, 24 Guild st

† Gymnastic Apparatus Makers.

Morgan, George, & Son, 18 Waverley pl

Hairdressers.

Alexander, James, 495 George st
Anderson, George M., 44 Gilcomston steps
Anderson, William, 64 Justice Mill lane
Auld, John, Ltd., 4 Exchange st
Bain, John, 165 King st
Beattie, Maison, 407 Union st
Beattie, Mary, 8 Rose st
Benzie, Isaac, Ltd., 143-167 George st
Benzies, Jas. D., 28 Marischal st
Boyne, Fred, 42 St. Clement st
Bremner, W. M., 34 Gilcomston steps
Cardno, Andrew, 442 George st
Carnegie, H. C. W., 5 George st
Christie, A., 49 Lodge walk
Christie, Peter, 159 Crown st
Connon, J., 11 Summer st
Connon, John, 191 King st
Cowie, George, jun., 4 Belmont st
Davidson, Alex., 490 Great Northern rd
Davidson, Alex., 29A St. Andrew st
Davidson, George, 63 Justice st
Duncan, John, 309 George st
Forrest, Jean, 9 Union ter
Fraser, D. G., 11 St. Nicholas lane
Galloway, Alex., 234 Market st
Gavin, Alf. E., 85 Regent quay
Geddes, W., 48 Holburn st
Grant, Peter, 9-11 Crown st and 150-150½ Union st
Hogg, Arthur, 43 Upperkirkgate
Lefevre, Alice M., 107 Willowbank rd

Leslie & MacDonald, 53A Bon-Accord st
McDonald, William, 37 Back wynd
Marlowe (Aberdeen), Ltd., 465 Union st
Masson, Wm., 444 George st
Menzies, Colin, 5 Belmont st
Middleton, Albert E., 29 Auchmill rd, Bucksburn
Milne, D., 7 Commerce st
Mitchell, Babs, 27 South Mount st. Telephone No. 4143
Muiry, Jean, 158 Crown st
Murray, Mrs. E., 549 Great Northern rd
Neave, John F., Ltd., 119A Union st and 30 Market st
Paton, Mrs. J. M., 58 Schoolhill. Telephone No. 470
Ritchie, Alexander, 192 Rosemount pl
Ritchie, D. B., 108 Holburn st
Rust, Jas., 39 John st
Sim, Jas., 5 Sinclair rd
Simpson, John A., 105 Victoria rd. Telephone No. 3140
Smith, L. P., 36-37 New Market
Spence, Margaret, 30 Church st, Woodside
Stewart & Lafferty, 39 Rosemount via
Styles, Alex., 78 Skene st
Sutherland, A. G., 1 Chapel st
Sutherland, A. M., 11 Holburn st
Thomson, A. & W., 4A South Mount st
Tough, Evelyn, 392 George st
Valentine, Wm., 17 Crown st
Walker, Geo., 93 King st
Watson, Leslie, 7 Greenburn rd, Bucksburn
Watson, William, 558 George st
Welch, William, 10 Bridge st
Williams, S. H., 28 Carmelite st
Williamson, Alex., 7 Trinity buildings
Williamson, A. F., 20 Marischal st
Wilson, Mrs. M., 32 Ashley rd
Wisely, George A., 9 Crown st
Wood, J. S., 10 Rose st
Wright, R., 17 Rosemount pl. Telephone No. 4334

Ham Curers and Dealers.

Hepburn, W. Watt, Bridge pl
Hornes, Ltd., Regent house, 36, 37, 38 Regent quay
Mellis, G., & Son, Ltd., Russell rd and North esplanade west

† Handrail and Staircase Makers.

Rattray, Alexander, 11A Rose st

Hardware Merchants.

*Those marked * are wholesale.*

Catto & Watt, 21 Adelphi
***Gray, Watt, & Co., Ltd.,** 57 Belmont st
*Henderson, Garnet D., 21-23 Bon-Accord ter
*Ogilvie, R., 8 Shoe lane and 53 Queen st
*Tulloch & Co., 22 Loch st

Harness Composition Manufacturers.

Jamieson's, James (Aberdeen), Ltd., Albert pl and 39 Whitehall pl
Jamieson, Peter, Albert pl and 39 Whitehall pl

† Hat Blocking.

Gazeley, H., 552 Gt. Northern rd
Hat Blocking Co., 124 Union st

Hatters and Glovers.

Booth, Alex., 127 Union st and 37 St. Nicholas st

Connon, Tom, & Son, 40 Bridge st
Cowie, Geo. S., 56 Rosemount via
Forrest, Alexander, 35 Market st
Gray, W., 17 Holburn st
Henderson, P., & Sons, 347 and 351 George st
Jackson, Ltd., 27 Union st and 119 George st
McGee, P., 27 to 33 Bridge st
Milne, W. J., Ltd., 249 and 251 Union st
Murdoch, John, 79 Holburn st
Murray, A. S., 256 George st
Raffan, Geo. W., 82 Union st
Smith, L. A., 219 Union st
Smith, R. K., & Co., 403 Union st
Taylor, G. A. M., 372 George st
Watt, Fred, 23 Bridge st
Weir, C., 422 and 424 Union st

† Haulage Contractors.

Bucksburn Garage and Contracting Co., Ltd., 6 Inverurie rd, Bucksburn
Christie, William, Bellvue, Milltimber
Cruickshank, James, 58½ Wellington st
Forrest & Fraser, 27 Fraser pl
Forrest & Spark, 27 Fraser pl
Macdonald, A. H., 75 Spring gdn. **Telephone No. 3769**
Thomson, H., 31 Farmer's Hall lane **Telephone No. 4753**
Wood, A. & G., 294 Union gr

Hay Dealers.

Clark Brothers, Palmerston rd
Gavin & Gill, 23 to 29 John st
Gorrod, Davie, Kemp, Walker and Co., Ltd., 5 King st
Scorgie, Wm., & Co., 13 Rose st
Thomson, William, Gardennook close
Wilson, Jas., & Son (Aberdeen), Ltd., 13 and 15 John st

† Herring Barrel Material Importers.

Macdonald, David, & Sons, 45 Clarence st

Herring Exporters.

Bloomfields Overseas, Ltd., Ocean House, 20 Albyn pl
Bremner, Andrew, & Co., Ltd., Ocean House, 20 Albyn pl
Duncan & Jamieson, Ltd., Ocean House, 20 Albyn pl
Leslie, W., & Co., Ltd., 59 Marischal st
Macdonald, David, & Sons, 45 Clarence st
Slater, W., & Sons, Riverside drive
Strachan, James, 164 Market st
Trail, W. R., 116 Crown st
Wolkoff, J., & Son, Sinclair rd
Wood, Alex., & Son, 210 Union st

Hide and Tallow Merchants.

Aberdeen Hide, Skin & Tallow Market Co. Ltd., Fraser rd
Lyon, Alex., 274 and 278 George st
Murray, Wm., & Son, Ltd., 453 to 465 George st

Horse and Cab Hirers.

Aberdeen Riding Academy, 12 Bon-Accord st
Bain, William, (Aberdeen), Ltd., 12 Bon-Accord st and Joint Station
Bakewell, Charles J. S., 64 Spring garden
Campbells Ltd., 15 Bon-Accord st. **Telephone Nos. 114 and 115. Telegrams, "Campbells, Aberdeen"**

Carnie, James, Berryden house, Ashgrove rd
Davidson, J. & J., 38 Gordon st

Horse Dealers.

McBey, Wm., Summerhill farm, South Stocket
Ross, George, 32 Fraser pl
Thomson, Wm., Garden-nook close

Horse Shoers.

Balneaves, A., & Sons, Cuparstone row
Cumming, Jas., Commercial quay
Cumming, Richard, 30 Carmelite st
Hepburn, W., 74 Shiprow and 19 Jopp's lane
Simpson, Wm., 780 King st
Stott, James W., 44 Fraser pl
Thomson, Alexander, Cults

Horticultural Builders.

Clark & Donaldson, 23 Princes st
Gill, John, 20 Innes st
Macandrew, D., and Co., Ltd., 120 Loch st.
Walker, James, & Son, 218 Holburn st

Hosepipe (India-Rubber) Manufacturers.

Campbell & Co., 18 Bridge st
Drummond, H. G., & Co., Ltd., Guild st and Exchange st
Insch, W., 34 Bridge st
Mechanical Appliances Co., Affleck st and S. College st
Para Rubber Co., 10 Carmelite st. Telephone No. 110

† Hosepipe (Leather Manufacturers).

Hutchison, Peter, 94 King st
Spencer, Isaac, & Co. (Aberdeen), Ltd., Albert quay

Hosepipe (Linen) Manufacturers.

Martin, A. W., & Co., Ltd., Berryden rd
Richards Limited, Broadford Works, 62 Maberly st

Hosiers.

Aberdein, Wm., 23 Holburn st
Adam, P., & Co. (successors E. and E. Alves), 67 Thistle st
Badenoch, A., & Son, 44 and 46 George st
Booth, A., 127 Union st and 37 St. Nicholas st
Christie & Gregor, 43 Union ter
Connon, Tom, & Son, 40 Bridge st
Copland, Mrs. A. M., 65 Queen st
Davidson, Miss J. C., 18 Schoolhill
Forrest, Alexander, 35 Market st
Goodbrand, Stephen, & Son, 33 and 35 St. Nicholas st
Gray, W., 17 Holburn st
Hatt, Leslie, 90-92 Union st
Matheson, John, & Son, 7 Justice st
Meldrums', 26 & 28 George st
Milne, W. J., Ltd., 249 and 251 Union st
Murray, Jean O., 23 Rosemount pl
Raffan, Geo W., 82 Union st
Rennie, Miss A., 281 George st
Ross, M. A., 414 Union st
Smith, Lewis A., 219 Union st
Stewart, J. J., 432 Union st

Hosiery Manufacturers.

Aberdeen Glove & Hosiery Co., Ltd., 70 Chapel st
Adam, P., & Co. (successors E. and E. Alves), 67 Thistle st

Benzie, Isaac, Ltd., 143 to 167 George st
Fraser. Duncan, 14 Schoolhill
Gordon & Co. and Glen Glove and Hosiery Co., Union glen and 61 and 63 Spring garden. Telephone No. 202. Telegraphic address, "Gloves, Aberdeen"
Gray, Kennedy, & Dickie, 60 and 62 Bridge st
Harrott & Co., Ltd., 50 Rose st
Kilgour & Walker, Ltd., Berryden rd
Watson, P., & Son, 6 Albury rd
Winning & Murray, Ltd., The Brae Mill, Cults

Hotels.

Allison Hotel, The, (*Temperance*), 4 Bridge st
Aston Hotel, 160 Union st
Balmoral (Temperance), 52 Market st
Bon-Accord Hotel, Ltd., 17 and 19 Market st
Burlington House, proprietrix, Mrs. Maie Bradley. 40 Union st
Douglas Hotel, Ltd. (The), Market st
Duncan, Mrs. Jane, **Marlborough Hotel,** 11 Bon-Accord sq. Telephone No. 3788. Also **Atholl Boarding House,** 32 Dee st
Forsyth Hotel, 102 Union st
Fullers (*Temperance*), 55 Dee st.
Grand Hotel, Union ter. Telephone Nos. 2916, 2917. Telegraphic address, "Repose, Aberdeen"
Imperial Hotel, Stirling st
Kittybrewster Temperance Hotel. 75 Powis ter
Lennox House (private), 445 Union st; Mrs. Scotland. Telephone No. 1742
Marchmont Hotel (*Temperance*), 392 King st
National Hotel, 64 Regent quay
Northern Hotel, Kittybrewster, 1 and 3 Gt. Northern rd
North British (*Temperance*), 8 Trinity st
Osborne Hotel, 451 Union st; Mrs. Stuart. Telephone No. 1208
Palace Hotel, 159 Union st and entrance from Joint station
Reith, Mrs. J. R., Cults Hotel, Cults
Ross' Hotel, 267 Union st
Royal Athenæum Ltd. 1 and 2 Castle st and 7 Union st. Telephone No. 2273
Royal (The) Hotel (Aberdeen), Ltd., 1-3 Bath st
"St. Aubins" Private Hotel (Mrs. Third, proprietrix), Anderson Drive S., Broomhill rd. Telephone No. 2195
Stanley Hotel, 39-40 Regent quay
Station Hotel, 74-76-78 Guild st
Station Hotel, 16 and 18 Oldmeldrum rd, Bucksburn
Suttie's (*Temperance*), 54 Union st
Urquhart's Temperance Hotel. 52 Regent quay
Waverley Hotel. 22 Guild st
Westbourne Private Hotel, 438 Union st. Telephone No. 2171
Windsor Hotel (Mrs. Birss, proprietrix), 4 Bon-Accord ter. Telephone No. 1936
Young, George S., Bieldside

† Hotel Caterers and Hirers.

Shirras, Laing & Co., Ltd., 46 to 52 Schoolhill

House Agents.

Adam, John, 8½ North Silver st
Cumming, A. M., 31 Elmfield ave.
Deane, J C., 129 Union st
Duffus, W., 60 Frederick st
Ferrans, Wm., & Son, 51B Loch st
Fraser's Business Agency, 48 Marischal st
Garden & Marshall, 5 Hadden st
Johnston, R. W., F.S.I., F.A.I., 217 Union st. **Telephone No. 986**
Leask, Alex., 16 Fraser pl
Leslie, James, 650 George st
McDonald, J. M., 26 Albion st
Mackay, Ben., 10 Belmont st
McLaren, Wm. G., 19A Links st
McRobb, Wm. R., 15 Broad st
Mitchell, Norman, 91 Cromwell rd
Morgan, Geo., 76 Charlotte st
Prosser, John, 72 Charlotte st. **Telephone No. 1365**
Ramsay, Wm. I., 66 Elmfield ave
Robertson, James Birnie, 11a Belmont st
Shewan, David, 19 Elmbank rd
Still, John, 83A Crown st
Wilson, Geo., 13 Elmbank ter

† House Drainer and Cement Worker.

Morrison, William, 116a Great Western rd

Ice Manufacturers.

Aberdeen Ice Works, Poynernook rd
Bon-Accord Ice & Cold Storage Co. Ltd., Poynernook rd
North-Eastern Ice Co., Ltd. Commercial quay

†Ice Cream Manufacturer.

Donald, Alex. S., 18 Whitehouse st

† Income Tax Expert.

Miller, Wm., M.A., LL.B. Ex-Senior Inspector of **Taxes,** 21 St. Andrew square, **Edinburgh**

India-Rubber and Waterproof Goods Dealers.

Campbell & Co 18 Bridge st
Drummond, H. G., & Co., Ltd., Guild st and Exchange st
Insch, W., 34 Bridge st
Mechanical Appliances Co., Affleck st and S. College st
Para (The) Rubber Co., 10 Carmelite st. **Telephone No. 110**
Riddell, Wm., & Co., Russell rd
Rubber Shops, Ltd. (retail), 16-18 St. Nicholas st and 67 Netherkirkgate
Ships Stores and Repairing Co. Ltd. Albert quay
Trail, A. J., 7 Regent quay
Yarmouth Stores, Ltd., 162 Market st

Insurance Agents.

See page 44.

† Insurance Brokers.

Penney, H. G., & Co., Ltd., 46a Union st

† Invalid Chairs & Appliances Manufacturers.

Whitelaw, Robert, 51 Woolmanhill, opposite the Aberdeen Royal Infirmary. Telephone No. 1105

Ironfounders.

Abernethy, James, & Co., Ltd., Ferryhill Foundry, Wellington rd

Barry, Henry & Cook, Ltd., West North st
Clyne, Mitchell, & Co., Ltd., 27 to 30 Commercial quay; foundry, South esplanade west
Falkirk Iron Co., Ltd.; representative, George Tulloch. 43 Devanha Gardens south
Harpers Limited, Craiginches
Henderson, John M., & Co., Ltd., King's Works
King, D., & Sons, Ltd., 114 King st
McKinnon, William, & Co., Ltd. Spring Garden Iron Works Spring garden
Thomson & Stewart, 305 King st
Torry Foundry (The) South Esplanade west

Iron Merchants.

Cruickshank & M'Intyre, Ltd Carmelite st
Finlay, Manson, & Co., 41 ano 42 Regent quay
Glegg & Thomson, Ltd., 255 and 259 George st and 56 John st
Hay, W. A., & Co., Poynernook rd
Lawrie, John, Walker lane
Smith, J., & Co., 5 Shoe lane

Ironmongers.

*Those marked * are wholesale.*

Aitken, John S., 108 Chapel st
*Anderson, George, 19 Broad st
*Booth & Co., 38 Upperkirkgate
*Chalmers G., 22 Belmont st
Cooper, John, 202 Market st
Crow, H. J., 77 and 79 Rosemount via
*Cruickshank & M'Intyre, Ltd., Carmelite st
Duncan, Robert, & Son, 201 Holburn st
Forbes, George, & Son, 466-468 Great Northern rd
Gaudie, Hugh, The Square, Cults
*Glegg & Thomson, Ltd., 255 and 259 George st and 56 John st
*Gray, Watt, & Co., Ltd., 57 Belmont st
Harper & Co., 20 Hadden st
*Henderson, Garnet D., 21-23 Bon-Accord ter
Henderson, John D., 36 Schoolhill
Hepburn, W. Watt, Bridge pl
Leith, H., & Son, 26 and 28 Netherkirkgate
Mackenzie, Norman, 191 Rosemount pl
McMillan, E. A., Ltd., Union bridge
Marshall & Philp, 179 Union st
Milne, William M., 102 King st
Mitchell, Charles, 117 George st
Mitchell, John Wm., 451 George st
*Mutch, Jas., Ltd., 47 Broad st
N. Co-op. Socy., Ltd., 71 to 75 Gallowgate and 56 Loch st
*Shand, J., 51 Victoria rd
***Shirras, Laing, and Co., Ltd.,** 46 to 52 Schoolhill
*Smith, J., & Co., 5 Shoe lane
Watt, M., & Co., 62 St Nicholas st

Iron Sand Manufacturers.

Mowat's Pioneer Grit Co., Ltd., 11-19 Holland st
The Aberdeen Grit Co., Ltd., Ruthrieston rd

† Italian Warehousemen.

Davidson, Wm., Ltd., Palmerston road

† Jam Manufacturers.

Gordon & Sutherland, Ltd., 31 and 33 Forbes st
Lonie, Andrew, 46 Victoria rd

Japanners.

Shirras, Laing, & Co., Ltd., 46 to 52 Schoolhill
Thom, William, 113 George st

† Ladies' Outfitters.

Grant, L. R., gown specialist and beauty parlour, 108-110 Rosemount pl. **Telephone No. 4603**
Hatt, Leslie, 90-92 Union st

Ladies' and Children's Outfitters.

Anderson, Misses. J. & M., 52 Rosemount via
Art Emporium, 554 and 562 George st
Chalmers, John, 86 Holburn st
Davidson, Miss J. C., 18 Schoolhill
Falconer, J., & Co., Ltd., 65 Union st
Fraser, Duncan, 14 Schoolhill
Fraser, Miss McKenzie, 11A Dee st
Gall, R., & Co., 30 Broad st., 94 and 96 Union st
Gill, Chas. E., 514 Union st
Gordon, James N., 11 Millburn st
Kinghorn, James, & Son, 30, 32 and 34 St. Nicholas st
Mann, Mrs. J., 36 Loch st
McArthur & Stephen, 474 Union st
McArthur, Chas. A., jun., 240 George st
Nicoll, 409 Union st
Ogilvie, Miss C., 482 Union st
"Roselle," 520 Union st
Ross M. A., 414 Union st
Ross, Miss M., 374 George st
Sutherland, Miss, 58 Holburn st
Watt & Grant, Ltd., 221-227 Union st
Watt & Milne, 172 Union st

Land Surveyors.

Jenkins & Marr 16 Bridge st
Reith & Anderson, Ltd., Powister
Walker & Duncan, 3 Golden sq

Laundresses.

Stuart, Miss M., 13 South Mount st

Laundries.

Aberdeen Steam Laundry Co., Ltd.; works, 40 Claremont st. **Telephone No. 1531**
Belmont Laundry Co., Limited; works, Chestnut row. **Telephone No. 1317**
Bon-Accord Steam Laundry Co., Ltd.; works, Craigshaw, Nigg
City Laundry, 38 George st; Jas. F. M'Luskey, proprietor
Empress (The) Laundry (Stevensons), Seaforth rd, Carpet Dyers, Cleaners, and Beaters. **Telephone Nos. 4100 and 4101**
Westburn Hand Laundry, 191 Westburn rd
Whitehall Laundry Co., Whitehall pl

Lead Pipe Manufacturers.

Lawson, Turnbull, & Co., Ltd., 10, 12, 14 & 16 Mealmarket st

Leaded Window Manufacturers.

Donald, G., & Sons, 16 and 18 Netherkirkgate
Fyfe, J. & Son, 11 Dee st

Gordon & Watt, 39 Woolmanhill
Molyneux, John, 128 George st
Whyte, John, & Co., 410 Union st and 15 Summer st

Leather Merchants.

Drummond, H. G., & Co., Ltd., Guild st and Exchange st
Fletcher, W., & Son, 55 Princes st
Hutchison, John, 10-11 Back wynd and 19-21 Palmerston rd. **Telephone No. 1994**
Hyland, A. & A., 13 Correction wynd
Law, S. T., 15 Exchange st
Littlejohn, Geo., & Co. (wholesale), 17 & 19 Back wynd
McIntosh, J., 144 Skene st
Morrison, Lewis, Ltd., 62-66 Leadside rd
Simpson & Morgan, 54 Castle st
Sinton's Bootmakers Supply Stores, 199 George st
Spencer, Isaac, & Co. (Aberdeen), Ltd., Albert quay
Strachan, J. & W. S., 37 Broad st

† Lift Makers.

Bennie, John, Ltd., electric, hydraulic, belt and hand power lifts, Star Engine Works, Glasgow. **Telephone: Bell 3110. Telegrams: "Elevator, Glasgow"**
Waygood-Otis, Ltd., 182 St Vincent st, Glasgow, or 39 Wellgate, Dundee

† Lime Burners.

Cults Lime, Springfield, Fife; rep., Jas. McDonald, 6 Morven pl. **Telephone No. 4682**

† Lime Merchants.

Johnstons, Ltd., 26 Waterloo quay
Tulloch, James, & Co., Ltd., 47 Marischal st

Linen Manufacturers.

Beveridge, Peter, 39 to 43 St. Nicholas st
Richards Limited, Broadford Works, 62 Maberly st

Lithographic Printers.

Aberdeen University Press, Ltd. (The), 6 Upperkirkgate
Avery, John, & Co., Ltd., 105 King st
Blair, Jas., 24 Market st
Central Press, 59-63 Belmont st
Cornwall, G., & Sons, 42 and 45 Castle st
Davidson, C., & Sons, Ltd., Mugiemoss works, Bucksburn and 4 Trinity quay
Fraser, G. & W., Ltd., 10 Belmont st and Gaelic lane. **Telephone No. 408**
Fraser, John, 75 George st
Lindsay, W. & W., 28 Market st
Middletons (Aberdeen), Ltd., Rose Street Works
Munro, Henry, Ltd., 22 Union row. **Telephone Nos. 4114-4115-4116**
Robb, George (Adelphi), Ltd., 13 and 14 Adelphi
Rosemount Press, Ltd. (The), Farmers' Hall lane
Smith, W., & Sons, 7 Belmont st
Taylor & Henderson, 15 and 17 Adelphi

† Locksmiths.

Alexander, Geo., 11½ Minister lane
Christie, Robert B., Chronicle court. **Telephone No. 4366**

McLeod, Thomas, 11 Harriet st
Mutch, Jas., Ltd., 47 Broad st

Lodging-House Keepers.

Corporation Lodging House East North st
Victoria Lodging House, 84 West North st

† Machinery Merchants.

Brand, Charles, 35 Fraser pl
Hardie, Charles, 31 Forbes st

† Magneto Manufacturers and Repairers.

Simms Motor Units, Ltd., 5a Jasmine ter. **Telephone No. 4466. Telegraphic address, "Simotunit, Aberdeen"**

† Mangle Roller Makers.

Riley, W. T., 23 Short loanings

† Mantle, Costume, and Clothing Manufacturers (Wholesale).

Wallace & Weir, Ltd. (Glasgow), 58 Upperkirkgate

Mantle Manufacturers.

Chalmers, A. C., & Co., 20 Bridge st
Mason, G. J., & Co., 42 Union st
Middleton, Frederick, 16 Rose st

† Manufacturers' Agents.

Brockie, John A., 52 Guild st
Clark, John N., 41½ Union st
Collins, D., 92 Bonnymuir pl
Cumming, Adam D., 49 Clifton rd
Main, W. K., Ltd., 8 Little Belmont st. **Telephone No. 3649 Telegraphic address, "Value, Aberdeen"**
Ross, W. MacLeod, 14 Claremont st
Scott, John, 8 Little Belmont st
Silver, Alex., jun., 8 Forest ave

† Manure Manufacturers (Fish Guano)

Spencer, Isaac, & Co. (Aberdeen), Ltd., Albert quay

Manure Merchants.

Aberdeen (The) Fish Meal Co., Ltd., 164 Market st
Cults Lime, Springfield, Fife; rep., Jas. McDonald, 6 Morven pl. **Telephone No. 4682**
Mutch, Jas. G., 42 Regent quay
Napier, C., & Co., Ltd., 139 West North st
Northern (The) Agricultural Co., Ltd., 30 Waterloo quay
Seggie & Co., 17 Union ter and Links, York st

Marble Merchants.

British (The) Granite and Marble Co., 21 King st
Duncan, John G., 19 Rosebank ter
Roger & Baxter, 7 Summer st
Scott, James, & Son (Aberdeen), Ltd., 483-485 Union st and 24 Justice Mill lane
Sellar & Co., 116-120 John st

Margarine Manufacturers.

Mellis, G., & Son, Ltd., North esplanade west

† Marquee and Tent Makers.

Shirras, Laing & Co., Ltd., 46 to 52 Schoolhill

Massage.

Akerberg, Tor (Swedish Medical Gymnastics), 1 Albert ter. **Telephone No. 1982**
Chalmers, John G., M.B.C.M., 15 Albert st. **Telephone No. 1101**
Christie, Nurse A. G., T.M.M., 29 Union street
Christie, Miss Jean, C.S.M.M.G. masseuse, 166 Forest ave
Christie, Miss Mary J. C., 40 Carlton pl
Florence Agnes Frances, M.S.F. medical electricity masseuse 75 Crown st
Johnston, D. W., C.S.M.M.G. (medical electricity and Swedish exercises), 148 Crown st
Lawrie, John, ostropathic treatment, 5 Devonshire rd. **Telephone No. 1296**
Mitchell, Mrs. K. A., C.S.M.M.G., 10 Wallfield pl
Sangster, Grace C., 21 Victoria st

† Men's, Ladies' & Children's Outfitters.

Jaeger Retail Branch, 391 Union st. Telephone No. 2087

Metal Merchants.

Aberdeen Waste Co., 62, 64, 66 St. Clement st, and Prince Regent st
Begg, Thomas L., 1-15 Hardweird. **Telephone No. 3235**
Bon-Accord (The) Waste Co., 29 Catherine st
Bryce, H. & J., 40 Upperkirkgate
Cruickshank & M'Intyre, Ltd., Carmelite st
Glegg & Thomson, Ltd., 255-259 George st and 56 John st
Hay, W. A., & Co., Poynernook rd
Henderson, Garnet D., 21-23 Bon-Accord ter
Kelbie, Richard, & Sons, 74 West North st
Lawrie, John, Walker lane
Ross, J. R., 31-53 Princes st
Watson, H., & Sons, 19-21 St. Clair st
Webster, William, 12 Catherine st
Wilson, Wm., & Co. (Aberdeen), Ltd., 74, 76, and 80 College st
Yorston, Harry, 61 Commerce st

† Metallic Packing Manufacturers.

Cowie, Adam A., 35 Marquis rd

Midwives.

See Sick Nurses.

† Mill and Engineers' Furnishers.

Clyne, Mitchell & Co., Ltd., 30 Commercial quay
Drummond, H. G., & Co., Ltd., Guild st and Exchange st
Engineering Specialities Co., 51 Green
Finlay, Manson, & Co., 41 and 42 Regent quay
McKay, Alex., 41 Green
Mechanical Appliances Co., Affleck st and S. College st
Para (The) Rubber Co., 10 Carmelite street. **Telephone No. 110**
Riddell, Wm., & Co., Russell rd

† Mill and Marine Engineers' Furnishers.

Mechanical Appliances Co., Affleck st and S. College st

Para Rubber Co., 10 Carmelite st. Telephone No. 110

†Millwrights.

Bon-Accord Engineering Co. Ltd., Justice Mill lane

Garvie, Innes, & Scott, 41 Willowdale pl. Telephone No. 2004

Millers.

Caledonian (The) Milling Co. (Aberdeen), Ltd., Palmerston rd

Clark Brothers, Palmerston rd

Dalgarno, Wm., & Son, 82 and 84 Spring garden

Gavin & Gill, 23 to 29 John st, Upper and Lower Mills of Sclattie, Bucksburn

Gorrod, Davie, Kemp, Walker, and Co., Ltd., 5 King st

Milne Brothers, 5 Market st and Murtle Mills, Murtle

Mutch, James G., 42 Regent quay

North of Scotland Milling Co., Ltd., Palmerston rd

Northern Co-op. Socy., Ltd., Millbank Mills, Berryden rd

Strachan, John, & Sons, Ltd., Gilcomston Mills, Leadside rd

Milliners.

Birnie, 16 George st

Black & Burnett, Misses, 25 Castle st

Carnie, Miss, 109 Rosemount pl

Chalmers, A. C., & Co., 20 Bridge st

Dawson, Miss B., 285 George st

Edwards, Mabel G., 82 King st

Falconer, John, & Co., Ltd., 65 Union st

Florence, Misses, 75 Crown st

Forsyth, Janette, 143 Holburn st

Greig, Miss, 23A Castle st

Hunter, Helen, 100 Rosemount pl

Hutcheon, Miss A., 193 George st

Hutchison, L. & M., 279 Holburn st

Johnston, Miss J. M., 29 Holburn st

Kennedy, Miss, 42 Upperkirkgate

Kerr, Mrs. A. J. R., 1 Inverurie rd, Bucksburn

Lefevre, H., 212 Union st

McCormick, M., 377 Union st

Mackenzie, Miss, 22 Schoolhill

Mackie, Mary E. J., 510 Union st

McLeod, Miss, 16 Holburn st

Michie, Miss J. J., 31 Rose st

Miller, Miss, 389 Union st

Milne & Beveridge, 77 Holburn st

Milne, Mrs. E., 24 and 26½ Skene sq

Murray, Mary, 540 Great Northern rd

Nicoll, 409 Union st

Robertson, Miss, 183 Rosemount pl

Robinson, Henrietta E., 11 Rose st

Sinclair, Miss, 198 Rosemount pl

Spalding, Miss I. F., 22 King st

Thomson, Miss E. L., 447 Union st

Urquhart, Marie Cruse, 11a Belmont st

Watson, Mrs., 81 King st

Wattie, R., & Co., 136 King st

† Money Lenders.

Leslie, George, 21 King st

† Motor Body Builders.

Georgeson, J. & W., 80 Broomhill rd
Gibson, John, & Son, Ltd. (Leyland Depôt), 397-401 King st. **Telephone No. 4486**
Grant, David H. S., 12 St. Clair st. **Telephone No. 2346**
Hamilton, Claud (Aberdeen), Ltd., 254 Union st
Hird, Alexander, 8 Union row
Shepherd, J., & Sons, 55, 57, 59, and 61 John st
Walker, William, Ashgrove Coach Works. Ashgrove rd
Wilson, Alexander, 11 Short loanings

Motor Car Builders and Agents.

Aberdeen Motors. Ltd., Union row and 49 Huntly st
Albion Motor Car Co., Ltd. (Glasgow), Northern rep., J. L. Carmichael, 55 Westburn rd. **Telephone No. 106**
Alexander & Co., 339 Union st. **Telephone No. 2395**
Arcade Motor Garage, 6 Diamond st distributors for Bean Cars J. A. Queen. proprietor
Campbells Ltd., 15 Bon-Accord st
Cheyne, W., 180 and 184 Holburn st
Dey, W. R., & Co., 3 and 4a Alford pl (Holburn Jtn.)
Duff, J. B., 458 to 464 George st
Great Western Motor Garage, 9 Salisbury ter
Hamilton, Claud (Aberdeen), Ltd., 254 Union st
Ingram, J. & J., 72 Hutcheon st
Jackson, John, 10 Bon-Accord st
Johnston Bros., 95 Rosemount pl and 63 Richmond st
Leyland Motors (John Gibson & Son, Ltd.), 397-401 King st. **Telephone No. 4486**
McKilligan, John, 74 Auchmill rd, Bucksburn
Milne, John I., Ltd., 31 and 33 Union gr
Mutch, James G., 367 King st and Seaforth rd
Rossleigh, Ltd., 383 Union st. **Telephone No. 1752**
Rowand, John S., Ltd., 92 Crown st
Shepherd, J., & Sons, 55, 57, 59, and 61 John st and 20 Charlotte st
Shinnie, Patrick N., Ltd. (Distributors for Morris private and commercial cars); Showrooms, 70 College st. Repair and Service Depot, 17 South College st
Thomson, Alex. C., Kepplestone garage, Viewfield rd

Motor Car Hirers.

Allardyce & Ledingham, 251 Great Northern rd. **Telephone No. Woodside 51**
Anderson, Alex., 18 Albyn lane
Anderson, John, 373 and 375 King st. **Telephone No. 3607**
Bain, J. S., & Co., 60 Loch st
Bain, Wm. (Aberdeen), Ltd., 12 Bon-Accord st and Joint Station
Berry, A. & H., 79 Skene st

Campbell and Sellar, Ltd. Telephone No. 1719. Queen's Cross Garage, 10 Fountainhall rd. **Telegraphic address, "Hub, Aberdeen"**

Campbells Ltd., 15 Bon-Accord st. **Telephone Nos. 114 and 115. Telegrams, "Campbells, Aberdeen"**

Chapman, George, 50 Baxter st. **Telephone No. 3979**

Duguid, James W., Union glen

Ferguson, J. N. B., 11 Maberly st. **Telephone No. 2714**

Forrest, Harry G., 12 Bon-Accord st

F. F. & F., Ltd., 44 Wales st

Gammack, Alex., Albyn lane

Gardiner, H. E., North British Motors, Craigie loanings. **Telephone No. 3886**

Johnston Bros., 95 Rosemount pl

Leil, James, St. Devenick pl, Cults

McDonald, Thomas, Craigie loanings; *h* 27 Thomson st

Mackenzie, A. G., Kittybrewster Garage, Bedford rd. **Telephone No. 2679**

Mackie, J., 315 King st. **Telephone No. 3374**

McLeman, Wm., jun Willowbank rd

Murray, Wm. M., 45 Woolmanhill

Rae, Robert J., Station rd, Bucksburn

Reid, William, Powis ter

Robertson, John, 8 Bon-Accord ter

Rover Buses, Gt. Northern rd

Rowand, John S., Ltd., 92 Crown st

Stephen, C. M., 25 Albyn lane (off Albyn gr)

Thomson, G. & G., The Den, Cults

Young, George S., Bieldside Hotel, Bieldside

† Motor and Cycle Factors (Wholesale).

Aberdeen Accessories Co., 19 Rosemount via

Cheyne, Alex. (Aberdeen), Ltd., 8 Union row

Fowlers (Aberdeen), Ltd., 51 Huntly st and 20-22 Union wynd

Lawrie Bros., Ltd., 79-81 Loch st

Para (The) Rubber Co., 10 Carmelite street. **Telephone No. 110**

Sloan's Accessories, Ltd., 23 Langstane pl

Thomson & Brown Bros., Ltd., 74 Huntly st

† Motor and Dairy Engineers.

Balgownie Motor Engineers, 631 George st. **Telephone No. 629**

† Motor Engineers and Repairers.

Aberdeen Electric Engineering Co., Ltd., **Exide Battery Service Station,** 17 Belmont st

Aberdeen Motors, Ltd., garage, Union row. **Telephone Nos. 4580-4581-4582. Telegrams, "Cars, Aberdeen"**; repair dept., 49 Huntly st

Arcade Motor Garage, 6 Diamond st; J. A. Queen, proprietor

Bonnymuir (The) Garage, Motor Engineering Works, 84 Bonnymuir pl
Brown, David, 116-124 Stanley st
Campbell & Sellar, Ltd. (Queen's Cross Garage) 10 Fountainhall rd. **Telephone No. 1719. Telegraphic address, "Hub, Aberdeen"**
Campbell, A. K., & Co., 556 Great Western rd
Carnegie & Watson, Ltd., 75 Spring garden
Clyne, Mitchell, & Co., Ltd., **27 to 30 Commercial quay**
Dawson, John, 24 and 39-41 Thistle st
Dey, W. R., & Co., 3 and 4a Alford pl (Holburn Jtn.) **Telephone No. 2650**
Ducat & McRobb, Ltd., 31, 33 and 35 Dee st
Duguid & Son, Back Hilton rd
Ferguson, J. N. B., 11 Maberly st. **Telephone No. 2714**
Forbes, James M., 10 Holland st
Gardiner & Chapman, 159 and 175 King st
Gibson, John, & Son, Ltd. (Leyland Depôt), 397-401 King st. **Telephone No. 4486**
Great Western Motor Garage, 9-11 Salisbury ter
Hamilton, Claud (Aberdeen), Ltd., 254 Union st
Harper Motor Company, Ltd., 43 Holburn st. **Telephone No. 2006**
Johnston Bros., 95 Rosemount pl
Kennedy, Walter (City Garage) 70 John st
Kitson, John W., 30 Gt. Northern rd
Kittybrewster Motor Works, Ltd., Powis ter
Matthew & Smith, Automobile Service Station, 515 Holburn st
McDonald, Thomas, Craigie loanings. **Telephone No. 3225**; *h* 27 Thomson st
McLeman, Wm., jun., Willowbank rd
MacKay, John, 705 Great Northern rd
McPherson, George, Craigie loanings
McRobb, Robert, 371 King st. **Telephone No. 448**
Milne, John I., Ltd., 31 and 33 Union gr
Mitchell & Whyte, 5 Little Chapel st
Mutch, James G., 367 King st and Seaforth rd
Nicol, James, & Son, 18 Catherine st
Reid, William, Powis ter
Rowand, John S., Ltd., 92 Crown st
Rubislaw Motors, Queen's rd. **Telephone No. 4350**
Smith, T. C., & Co., Ltd., 21-25 Bon-Accord st
Spark, M. A. M., 44 to 50 West North st
Spark's Electrical Engineering Works, **Exide Battery Service Station,** 283-287 King st. **Telephone No. 1085**
Spittal Motor Engineering Works, 22 St. Peter st. **Telephone No. 3406**
Stephen Bros., 58 Craigie loanings. **Telephone No. 3849** (house, 7 Devanha ter)
Stephen, James L., Albert lane, off Albert st. **Telephone No. 4381**
Taggart, Charles, Ltd., 12 St. Clair st
Thomson, Wm., 606 Gt. Northern rd

Town & County (The) Motor Garage, Ltd., Olympia Buildings, Justice Mill lane
Wellington Garage, 162 Wellington rd

† Motor Garages.

Aberdeen Motors, Ltd., garage, Union row. Telephone Nos. 4580-4581-4582. Telegrams, "Cars, Aberdeen"; repair dept., 49 Huntly st
Arcade Motor Garage, 6 Diamond st; J. A. Queen, proprietor
Balnagask Garage (G. G. Milne), Balnagask rd. Telephone No. 3912
Bucksburn Garage and Contracting Co., Ltd., 6 Inverurie rd, Bucksburn
C. & D. Garage, Ashgrove rd. Telephone No. 4620
Campbell & Sellar, Ltd. (Queen's Cross Garage) 10 Fountainhall rd. Telephone No. 1719. Telegraphic address, "Hub, Aberdeen"
Campbell, A. K., & Co., 556 Gt. Western rd
Carnegie & Watson, Ltd., 75 Spring garden
Carnie, James, Berryden house, Ashgrove rd
Clyne, Mitchell, & Co., Ltd., 27 to 30 Commercial quay
Davidson's Motor Garage, 27 Merkland pl
Dey, W. R., & Co., 3 and 4a Alford pl (Holburn Jtn.) Telephone No. 2650
Ducat & McRobb, Ltd., 31, 33, and 35 Dee st
Duguid & Son, Back Hilton rd
Hamilton, Claud (Aberdeen), Ltd., 254 Union st
Johnston Bros., 95 Rosemount pl
Kitson, John W., 30 Gt. Northern rd
Kittybrewster Motor Works, Ltd., Powis ter
McLeman, Wm., jun., Willowbank rd
Milne, G. G., Balnagask Garage. Telephone No. 3912; *h* 81 Balnagask rd
Milne, John I., Ltd., 31 and 33 Union gr
Mitchell & Whyte, 5 Little Chapel st
Murray, Wm. M., Balmoral Garage, Balmoral ter. Telephone No. 69
Rowand, John S., Ltd., 92 Crown st
Smith, T. C., & Co., Ltd., Aberdeen Motor Garage, 21-25 Bon-Accord st
Stephen, Charles M., 25 Albyn lane (off Albyn gr)
Stephen, James L., Albert lane, off Albert st. Telephone No. 4381
Western (The) Garage, 60 Gt. Western rd. Telephone No. 3393

† Motor Hood Makers.

Drummond, H. G., & Co., Ltd., Guild st and Exchange st

† Motor Hood Manufacturers.

Davidson, Charles, Thistle cottage, Ruthrieston rd. Telephone No. 3934

† Motor Radiator Specialists.

Craigmile, F., & Sons, 56-58 Gordon st

† Motor Sheet Metal Workers.

Craigmile, F., & Sons, 56 and 58 Gordon st

Forbes, Alex., Ashgrove rd and 77 Powis ter
Milne, Alexander P., 20 Bon Accord lane
Mutten, Sidney S., & Co., 19 and 23 Catherine st

† Motor Spirit Dealers.

Anglo-American Oil Co., Ltd. 41½ Union st
Glico Petroleum, Ltd., The Bridge, Albion st
Scottish (The) Oil Agency, Ltd 28 Guild st; Stores, Bedford rd

Motor Trade Association.

See page 88.

† Motor Van and Lorry Hirers.

Cheyne, Richard, 268 Union gr
Davidson, J. & J., 38 Gordon st
Leslie, James, & Son, 49 Charlotte st
Paterson, James, & Co., 2 Gaelic lane
Prentice, James, 204 George st
Smith, P. C., 26 Fraser rd. **Telephone No. 4575**
Sutton & Co., 2 Gaelic lane
Symon, Thomas, 17 Albyn lane

Music (Professors of).

Beck-Slinn, E., F.T.C.L., F.R.C.O., L.R.A.M., 80 Hamilton pl
Bennett, Harold E., F.R.C.O., 35 Desswood pl
Collingwood, Arthur, F.R.C.O. Hon.L.T.C.L., 4 Rubislaw pl
Craig, W. A., L.R.A.M., 63 Mile-end ave
Donaldson, Miss Nellie, 7 Bon-Accord crescent
Fowler, Wm., 32 Gladstone pl
Garden, Miss M. J., Brackley, Bridge of Dee
Halstead, Haydn P., 602 Holburn st
Herd, Wm. A., 44 Devonshire rd
Hicks, Madame Patti, 49 Holburn st
Hutcheson, John, L.R.A.M., A.T.S.C., 73 Brighton pl
Lamont, George D., A.R.C.O., 148 Broomhill rd
Law, Alice J. F., L.R.A.M., L.T.C.L., 13 Beaconsfield pl
McHardy, Wm., 2 Albert ter
Newsam, H. G., Carlowrie, Cults
Nisbet, J. M., 78 Carden pl
Rebecca, A. Pryor, 12 Ashley Park drive
Rosetti, Julian, 7 Strawberry bank
Rosetti, Mrs. Julian, L.R.A.M., 7 Strawberry bank
Stordy, J. & G. M., 398 King st. Teachers of Banjo, Mandoline, Guitar, and Kindred Instruments; Studio, 18 Adelphi Chambers; Examiner for B.M.G. Diplomas; Conductor of Aberdeen Banjo, M., G. Orchestra; Director, City of Aberdeen Girl Guides' Mandoline and Guitar Orchestra
Swainson, Willan, 42 Carden pl

Music (Teachers of).

Aiken, Miss E., 560 George st
Allan, Miss, 42 Loanhead ter
Anderson, Alex., 15 Beaconsfield pl
Bailey, Marjory N., 8 Stephen pl
Bain, Miss M. K., Allermuir, Craigton rd
Bannerman, Miss M. B., 39 Dee st
Barr, Miss M. J., 263 Union gr

Calder, Miss E. M., 12 George st. Telephone No. 2900
Center, Alexander, A.R.C.O., 106 Irvine pl
Chatterton, R. A., F.R.C.O., L.R.A.M., 61 Holburn st
Cooper, Miss M., 31 Braemar pl
Craig, W. A.., L.R.A.M., 63 Mile-end ave
Cran, Miss, 135 Desswood pl
Dickson, Burnett, 324 King st
Donald, Miss J. G., 39 Braemar pl
Falconer, Gavin Elmslie, 41 St. Swithin st
Forbes, Miss Mollie, L.R.A.M., 24 Loanhead ter
Fyfe, A. Gordon, L.R.A.M., 19 Broomhill rd
Garden, Miss M. J., Brackley, Bridge of Dee
Geary, A., 20 Albert ter
Geddes, Robert, 13 Richmond ter
Gilchrist, Marshall M., L. R. A. M. A. R. C. M., Friarsfield, Cults
Grant, Gordon A., A.R.C.O., 3 Burnett pl
Grubb, Miss B., 311 Holburn st
Hutcheson, John, L.R.A.M., A.T.S.C., 73 Brighton pl
Ingham, Madame Annie (Mrs. J. Salthouse), Alpha Cottage, Kirkbrae, Cults
Ingram, Dow, 19 Bank st
Innes, Geo. A., 13 Affleck st
Jenkins, Miss Bessie, L.R.A.M., L.T.C.L., 419 Clifton rd
Kidd, Alex., 48 St. Swithin st
Kidd, Andrew C., 48 St Swithin st
Lawton, Miss Lilian M., L.R.A.M., Glenmallan, Linksfield rd
McHardy, Wm., 2 Albert ter
McKay, Miss J., 6 Watson st
McKenzie, Miss Helen H., 94 Clifton rd
Maitland, Miss Jean, 17 Broomhill rd
Matthews, Miss, 113 Hamilton pl
Milne, Miss, 67 Powis pl
Moir, Miss Chrissie H., L.R.A.M., Gladstone Bank, Don ter
Morton, Miss Isabel J., L.R.A.M., 51 Fountainhall rd
Philip, Miss Elizabeth E., 32 Cattofield pl
Pirie, A., L.R.A.M., A.R.C.M., 12 Leslie rd
Pollock, A. Douglas, 18 Beechgrove pl
Rae, Miss, 1 Stafford st
Reith, Miss Hilda H. M., L.R.A.M., 47 Cranford rd
Riach, Joseph, 14 Howburn pl
Rice, Miss Lizzie, 54 Union gr
Robertson, Miss, 67 Clifton rd
Robotham, Miss S. J., 13 Calsayseat rd
Scorgie, Miss I. M., 44 Mid Stocket rd
Sim, Miss Annie, 270 Holburn st
Simpson, Mrs., 22 Dee st
Sinclair, Mrs. Beatrice, L.R.A.M. 68 Blenheim pl
Smith, Alex. Milne, 41 Devonshire rd
Soutar, Chas, 14 St. Swithin st
Stephen, Elizabeth D., 48 Seaforth rd
Stewart, Wm., 9 Devanha ter
Victoria Academy of Music, 20 Albert ter
Watt, Miss N., 50 Stanley st
Webster, Hilda, L.R.A.M., West Bungalow, Grandholm, Woodside
Wilson, Miss E., 303 King st
Young, A. E., 167 Skene st

Musical Instrument Makers.

Marr, J. & A., 11 Bridge st
Strachan, Alex., 13 Belmont st
Watson, Geo. F., 18 Skene st

Musicsellers.

Bowman, George M., 26 Bridge st
Brown, Robert, 47 Hamilton pl
Davie, George F., 9 Rose st
Grant, Charles, 132 Union st and 46 and 48 Netherkirkgate
Macbeth, James, 261 Union st
McDonald, John, 61 Queen st
Marr, J. & A., 11 Bridge st
Marr, J., & Co., 47 Union st
Miller, C. Bruce, & Co., 51 and 53 George st
Neil & Co., 45-49 Queen st
Paterson, Sons, & Marr Wood, Ltd., 183 Union st
Pollard, Harold, 30 Guild st

Net Manufacturers.

Aberdeen Steam Trawling and Fishing Co., Limited, 206 Market st
Enterprise Ship Stores, Ltd., 183 Albert quay and Clyde st
Gourock (The) Ropework Co., Ltd., 35 St. Clement st
Great Grimsby Coal, Salt, and Tanning Co., Ltd., 168-170 Market st
Keay, David, Albert quay
Ships Stores and Repairing Co., Ltd., Albert quay
Walker Stores, Commercial quay
Wood, Alex., & Co., Albert quay

† Net Merchants (Garden and Fruit).

Moir, William S., Lemon pl

† Nickelplaters.

Lawson, Turnbull & Co., Ltd., 10, 12, 14, 16 Mealmarket st
Wilson, Wm., & Co. (Aberdeen), Ltd., 74, 76, and 80 College st. **Telephone Nos. 4780, 4781**

† Nursery Furnishings.

"Babyland," 9 Rosemount via

Nurserymen and Seedsmen.

*Those marked * are Seedsmen only.*

Adam & Craigmile, Fernielea, Hazlehead
*Barclay, Ross, & Hutchison, Ltd., 67 to 71 Green
*Bothwell, G., 27 Princes st
*Bruce, G., & Co., 14 Regent qy
Dow, Lawrence, 256 and 258 Holburn st
Duthie, Adam & Co., Ltd., 14 Hadden st
Fernie, Frank, Union Grove lane. **Telephone No. 3988**
Huggan, John A., jun., Springbank house, Craigton rd
Mathieson, John, 12 Huntly st
Reid, Benjamin, & Co., 72 Guild st and Pinewood Park Nurseries, Countesswells rd
*Reid & Leys, 8 Hadden st
Smith, W., & Son, Ltd., 18 Market st and 1, 3, and 5 Hadden st

Nursing Homes.

Armstrong Nursing Home (Miss C. D. Ross) **and co-operation of trained nurses,** 21 Albyn pl. **Telephone No. 1543**

Balgownie House Nursing Home, Bridge of Don. Telephone No. Aberdeen 396

Kepplestone Nursing Home Ltd. and Association of Trained Nurses, Queen's rd. **Telephone No. 3419. Telegraphic address, "Kepples, Aberdeen"**

Maternity Home, 1 Carden ter. **Telephone No. 190**

Northern Nursing Home & Association of Trained Nurses, 3 & 5 Albyn pl. Telephone No. 1685; Telegraphic address, "Assistance, Aberdeen"

Osborne Nursing Home, 60 Osborne pl; Mrs. Fred. Morrison, C.M.B.

Rae, Mrs. M., Fonthill Nursing Home, 62 Fonthill rd

Ross, Nurse Catherine, Private Maternity Home, 135 Union grove. Telephone No. 2871

St. Swithin Nursing Home and Co-operation of Trained and Maternity Nurses, 56 St. Swithin st. Telephone No. 191. Telegraphic address, "Nursing, Aberdeen"

Oatcake Bakers.

Anderson, Geo. A., Ltd., "Golden Grain" Bakery, 10 Mount st. Telephone No. 2665. Telegraphic address, "Premier, Aberdeen"

Dalry Bakery, 354 George st. Telephone No. 3338

Gordon & Sutherland, Ltd. ("Scotland Yet" Bakery), 31 Forbes st

Lockhart, James, 54 Catherine st

Willox, Henry, 7 Anderson ave

Offal and Tripe Merchants.

Aberdeen Hide, Skin & Tallow Market Co Ltd., Fraser rd

Murray, W., & Sons, Ltd., 453-465 George st

Scullion, Jas., 42 Fraser pl

Universal Casings Co., Ltd., 185 Albert quay

† Office Fitters.

Simpson, R., & Co., 104 College st. Telephone No. 3170

† Oil Manufacturers.

Allen & Hanburys, Ltd., Albert quay

Anderson, D. & D., 129 Park st and 344 King st

Riddell, G. & J., Ltd., Fish st and Albion st

Spencer, Isaac, & Co. (Aberdeen), Ltd., Point Law Oil Works: Albert quay

Wells, Matthew and Co., Ltd., Wellsaline Oil Works, Manchester; representative, J. M. Hunter, 9 Summerfield pl

Oil Merchants.

Aberdeen Commercial Co., Ltd., Blaikie's quay

Aberdeen (The) Fish Meal Co., Ltd., 164 Market st

Aberdeen (The) Lime Co., Ltd., Blaikie's quay

Anderson, D. & D., 129 Park st and 344 King st

Anglo-American Oil Co., Ltd., 41½ Union st

Arnott, James, and Sons, Ltd. (Newcastle-on-Tyne); agent, Wm. Dunbar, 46 Marischal st

British Oil and Turpentine Corp., Ltd., W. Leith Rettie, 218 Westburn rd

Buyers, 55, 57, 60, and 62 Regent quay

Caledonian Trading Co., Weighhouse sq

Clarkson & Co. (Glasgow), Ltd. 83 Holburn st and Union glen

Don Fishing Co., Ltd., 25 Commercial quay

Donald, Geo., & Sons, 16 and 18 Netherkirkgate

Drummond, H. G., & Co., Ltd., Guild st and Exchange st
Duncan, R., & Son, 201 Holburn st
Engelbert & Co., store, 28 Cotton st
Enterprise Ship Stores, Ltd., 183 Albert quay and Clyde st
Farquhar & Gill, Ltd., St. Paul st
Glico Petroleum, Ltd., The Bridge, Albion st
Hinshelwood, Thos., & Co., Ltd., Glasgow, representative, Wm. K. Bryson, Robertson's Garage, North Esplanade west
Jamieson's, James (Aberdeen), Ltd., Albert pl and 39 Whitehall pl
Leith, H., & Son, 26 and 28 Netherkirkgate
McKay, Alex., 41 Green
Marr, Wm. F., 3 Eden pl
Mechanical Appliances Co., Affleck st and S. College st
Northern (The) Agricultural Co., Ltd., 30 Waterloo quay
Para Rubber Co., 10 Carmelite st. **Telephone No. 110**
Price's Patent Candle Co., Ltd.: office, 44 Marischal st: stores, Theatre lane
Rannie & Co., 196 Market st
Riddell, G. & J., Ltd., Fish st and Albion st
Riddell, Wm., & Co., Russell rd
Scottish (The) Oil Agency Ltd. 28 Guild st; stores. Bedford rd. **Telephone No. 2549**
Ships Stores and Repairing Co. Ltd., Albert quay
Shirras, Laing, & Co., Ltd., 46 to 52 Schoolhill
Spencer, Isaac, & Co. (Aberdeen), Ltd., Point Law Oil Works, Albert quay
Stephen, Alex., & Son, 26 John st
Texas (The) Oil Co., Ltd., M. G. Riddler, 72 Union gr
Vacuum Oil Co., Ltd., 194 Market st
Wakefield, C. C., & Co., Ltd., 92 College st
Wood, Alex., & Co., Albert quay
Young, Peter, & Co., Glasgow; representative, W. S. Clark, 69 Desswood pl

Oilcake Manufacturers.

Aberdeen (The) Lime Co., Ltd., Blaikie's quay
Northern (The) Agricultural Co., Ltd., 30 Waterloo quay

† Oilcake Merchants.

Aberdeen Commercial Co., Ltd., Blaikie's quay

Opticians.

Allan, W. A., 13 Schoolhill
Berry & Mackay, 57 Marischal st
Donald, H. M., & Co., 7 Market st
Gill, Alex., & Son, 12 Bridge st
Gordons, Chemists, 471 Union st
Green, Alex., 239 George st
Harris, R. Hodgson, 210 and 212 Market st
Henderson, James E., Ltd., 164 Union st
Jamieson, George, and Son, 142 Union st
Jenson & Ledingham, F.B.O.A. (Hons.), F.I.O., 32-34 Schoolhill. **Telephone No. 248**
Laing, Pat R. G., F.B.O.A., F.I.O., 627 George st. **Telephone No. 1338**

Lizars, J., 171 Union st
Michie, Chas. A., 123 Crown st and 57 Park st
Milne, Alexander T., F.B.O.A., F.I.O., 89 Union st
Milne, W. M., F.B.O.A., F.I.O., 57 Rosemount via
Mutch, John G., 90 King st
Mutch, Joseph R., 16 Hadden st
Nicol, Smith Co., 37 Belmont st
Park, W. M., 437 Gt. Northern rd
Reis, A. Louis, & Co., 29 and 31 St. Nicholas st
Shirras, A. W., 40 Powis ter
Smith, A. & J., F.S.C., F.B.O.A., 191 Union st
Stevenson & Russell, 55A St. Nicholas st
Swapp, G. H., F.S.M.C., 33 Union st. Telephone No. 999
Turnbull, D. M., F.B.O.A., F.C.O., 8 Sinclair rd
Watt, M. K., 28 Esslemont ave
Willox, K., 339 George st
Wilson, David, 440 Union st

Organ Builders.

Lawton, E. H., Ardarroch rd and Linksfield rd
Macbeth, James, 261 Union st
Wardle, John (formerly of Ernest Wadsworth, Ltd.), 14 Hardgate

† Oxy-Acetylene Welders.

Allen-Liversidge Ltd., 460 Helen st, Govan, Glasgow. Telephone Nos. 471 and 472 Govan; blowpipes for the welding and cutting of metals, wires, fluxes, generators, acetylene flares, lamps and generators for motor car and lorry lighting equipments

Craigmile, F., & Sons, 56-58 Gordon st
Forbes, Alex., Ashgrove rd and 77 Powis ter
Milne, Alex. P., 20 Bon-Accord lane
Mutten, Sydney S., & Co., 19-23 Catherine st
Ross, Andrew, 23 Littlejohn st. Telephone No. 985
Simpson, Walter, 2-4 Rose st, Union st, Union Engineering Works, Rose st

† Oxy-Acetylene Welding and Cutting of Metals.

British Oxygen Co., Ltd., manufacturers of Oxygen, and of the "Universal" Welding Blowpipes, "Universal" Metal Cutters, "Endurance" Regulators, and other apparatus for welding, metal-cutting, lead-burning, and brazing; Rosehill Works, Polmadie, Glasgow, S.2., East Camperdown st, Dundee, and Seafield rd, Leith. Telephones, Glasgow, Queen's Park 800, Dundee 5980, and Leith 1034. Telegraphic addresses, "Oxygen," Glasgow, Dundee, and Leith

† Oxygen Manufacturers.

British Oxygen Co., Ltd., Oxygen for welding and cutting of metals, lead-burning, brazing, lime-light, and medical purposes; manufacturers of the "Universal" Welding Blowpipes, "Universal" Metal Cutters, "Endurance" Regulators; Rosehill Works, Polmadie, Glasgow, S.2., East Camperdown st, Dundee, and Seafield rd, Leith. Tele-

phones, Glasgow, Queen's Park 800, Dundee 5980, and Leith 1034. Telegraphic addresses, "Oxygen," Glasgow, Dundee, and Leith; Aberdeen depôt, 16 Schoolhill

† Packing Case Dealers.

Moncrieff, John S., & Son, 20 South Constitution st

Paint and Colour Merchants.

Bon-Accord Drysaltery Stores, 8 and 10 Upperkirkgate
Donald, G., & Sons, 16 and 18 Netherkirkgate
Gauld, Jas., 10 Upperkirkgate
Grampian (The) Wallpaper Co., 37 Summer st
McDonald, A. C., 53 Belmont st
Riddell, Wm.,& Co., Russell rd
Spencer, Isaac, & Co. (Aberdeen), Ltd., Albert quay
Watt, Marshall, & Co., 50 Castle st
Young, Peter, & Co., Glasgow; representative, W. S. Clark, 69 Desswood pl

† Paint Manufacturers.

Anderson, D. & D., 129 Park st and 344 King st
Berger, Lewis & Sons, Ltd., Homerton, London, E.9; Local representative, Wm. D. Reid, 3 St. John's ter
Farquhar & Gill, Ltd., St. Paul st
Goodlass, Wall, and Co., Ltd., Liverpool; representative, A I. Taylor, 43 Westburn rd
Hinshelwood, Thos., & Co., Ltd., Glasgow; representative. Wm. K. Bryson, Robertson's Garage, North Esplanade west
Pinchin Johnson Co., Ltd., London; Rep., John Stirling, 22 Crathie ter
Riddell, G. & J., Ltd., Fish st and Albion st
Spencer, Isaac, & Co. (Aberdeen), Ltd., Albert quay

Painters, Decorators, Glaziers, and Paperhangers.

Adams, H. B., 121 Gt. Western rd
Aitken, Alex., & Sons, 335 Union st
Alexander, Alex. B., 204 Market st
Allan, William, 563 Great Western rd
Anderson A., 71 Whitehall rd
Anderson, John A., 365 King st
Anderson & Leask, 14 Fraser pl
Auld, James M., 19 Prospect ter
Bartlett, J., & Co., 92 Fonthill rd
Booth, B., 20 Gt. Western rd
Brannen. A., & Sons, 14 Mid Stocket rd
Buchan, Adam, 81 Rosemount pl
Bunting, Jas., 5 Thistle st
Calder & Son, 81 Skene sq
Cheetham, Alex. S., 5 Correction wynd; works, Cattofield gardens
Clark, Robt., 17 Don st, Old Aberdeen
Copland, Edward, 4B Crown ter
Copland, Edward, 149 Skene st
Davidson, J. H., 83 Victoria rd
Dickson & Shirriffs, 29 Rose st
Donald, G., & Sons, 16 and 18 Netherkirkgate
Donald, Jas., & Son, 10 Justice Mill lane
Duncan, Alex., 41 Stoneywood rd, Bucksburn
Duncan, John, 23 Sunnybank pl

Ferguson, A., & Co., 5 Alford pl
Forrest, J. W., 73 Dee st
Fox, John M., Craigie park
Fraser, John D., 689 Great Northern rd
Fyfe, J., & Son, 11 Dee st
Gordon & Watt, 39 Woolmanhill
Harper, Thos., 33 Wallfield pl
Hay, Leith W., 190 Rosemount pl
Johnston, W. M., 5 Westfield rd
Kelly, J. S., Square, Cults
Knowles James, & Son, 55 Victoria st
Kynoch & Robertson, 280 Rosemount pl and 34 Powis ter
Lamb, Alexander, 28 Rosemount pl
Lamb, Geo., & Sons, 86 Spring garden
Law, Robert F., 25 Chattan pl. **Telephone No. 2707**
Leslie, Jas., 25 Don st, Woodside
Leslie, W. L., 104-106 Rosemount pl
McArthur & Russell, 20 Broomhill rd
Macdonald, Alex., and Co., 250 King st
McHolland, Lawrence, 78 Great Western rd
Mackenzie, Bruce, Ltd., 468 Union st
Mackintosh, Kenneth 20 Loch st. Telephone No. 284
McLaren, Jas. S., 112 Rosemount via. **Telephone No. 3614**
McLennan, D., Rosewell, Cults
McLeod, G. & W., 1 Sinclair rd
Main, David, jun., 158 King st
Manson, Jas., 85 Rosemount via
Mason, John, & Son, 36 and 38 Queen st
Mathieson, A., 26 Orchard st
Milne, Johnston I., 3 Pittodrie lane
Milne, Robt., 66 Claremont st
Mitchell, Geo., 291 Holburn st
Morgan, Alex. F., 16 Chestnut row
Petrie, Richard, Forest ave lane
Philip, Wm., & Son, 6 Alford pl
Rennie, J. & G., 7A Hartington rd
Robb, Alexander, 71 Whitehall pl
Robertson & Mackie, 490 Holburn st and 444 Great Northern rd
Ross, David, 137A Crown st
Scott, Wm., 7 Sunnyside rd
Sharp, Alex., & Son, 33 Holburn st
Simpson, G. S., 386 George st
Smith, Robert G., Cottage brae, Nellfield pl
Smith, Wm., 4B St Swithin st
Stevenson, Jas., & Son, 508 George st
Stewart, John, and Son, 44 Thistle st. **Telephone No. 3668**
Tennant, Alfred, "Willowbank," Willowbank rd
Ward, H., 48 Gilcomston park
Watt, Arch., 101 Victoria rd
Watt, Marshall & Co., 50 Castle st
Watt, Wm., 188 Holburn st
Whyte, John, & Co., 410 Union st and 15 Summer st

Paper Manufacturers.

Davidson, C., & Sons, Ltd., Mugiemoss Works, Bucksburn and 4 Trinity quay
Donside (The) Paper Co., Ltd., Donside Paper Mills, Tillydrone rd. **Telephone No. Woodside 65 (5 lines)**
Kittybrewster (Paper) Limited, Kittybrewster Works
Pirie, Alex., & Sons, Ltd., Stoneywood Works, Bucksburn

Pirie's Photographic Paper Co., Ltd., Waterton Works, Bucksburn

† Paper Merchants.

Cairns, P. R., 15 Loch st
Kittybrewster (Paper) Limited, Kittybrewster Works
Milne & Hutchison, 101 King st

Paper Rulers.

Addie, Charles, 74 Loch st
Avery, John, & Co., Ltd., 105 King st
Cornwall, G., & Sons, 42 and 45 Castle st
Edmond & Spark, 52 and 54 Queen st
Jackson, William (Aberdeen), Ltd., 18 Back wynd
Jolly, George, 3 Exchange lane
Kittybrewster (Paper) Limited, Kittybrewster Works
Smith, L., & Son, 52 Netherkirkgate

† Patent Agents.

Johnsons, Messrs., chartered patent agents, 41 St. Vincent pl, Glasgow (Telephone No. 7965 Central), and 10 Stafford st, Edinburgh (Telephone No. 25601)

Pawnbrokers.

Aberdeen Loan Co., Ltd., 95-105 Loch st
City and County Loan Co., 32 Upperkirkgate & 1 Drum's lane
Equitable Aberdeen (Drapers), Ltd., 4 Flourmill brae, 10 Flourmill lane, 1 Causewayend, and 1 and 3 Catherine st
New Loan Co. (Abdn.), Ltd., 29 Broad st, 10 Guestrow, 3 and 5 Seamount pl, and 50 Menzies rd
Northern Loan Company, Ltd., 32 Broad st, 10 Queen st, 100 Commerce st, and 11 Stevenson st
Robertson, Wm., 16 Hutcheson st and 35 Causewayend

† Petrol Air Gas Machine Makers.

Simpson, Walter, 2-4 Rose st, Union st, Union Engineering Works, Rose st

Petroleum Dealers.

Clarkson & Co. (Glasgow), Ltd., 83 Holburn st and Union glen

† Petroleum Distributors.

Anglo-American Oil Co., Ltd., 41½ Union st
Scottish (The) Oil Agency, Ltd., 28 Guild st

† Petroleum Spirit Distributors.

Shell Mex, Ltd., Shell House, 34 Albyn pl and Ocean row, Point Law

Photographers.

Aberdeen Photographic Service, Ltd., 22, 24, 26 Marischal st
Anderson, W. B., 255 Union st
Dunn, Isabella G., 273 King st
Grainger, John, 196 Holburn st. Telephone No. 3429
Hardie, F. W., 416 Union st and 8 Justice Mill lane
Johnstone, J. L., 62 Netherkirkgate
Laird's Photographic Studio, 246 Union st
Ledingham, Alex., 101A Rosemount pl
MacMahon, 502 Union st

Maxwell, Miss, 187 Rosemount pl
Middleton, E. M., 181 King st
Milne, David (Cosway Studio), 5 Market st
Morgan, R. M., Ltd., 393 Union st
Nicol, Frank, 33 Broad st and 14 and 16 Guestrow
Pelman, Leonard, 23 Adelphi. Telephone No. 4457
Porter, J., 2 Osborne pl
Rennie, Alex., 3 Donald's court
Stridgen, J. W., 315 King st
Taylor's Art Saloon, 45, 49, 51 Schoolhill. Telephone No. 2870

†Photographers (Commercial).

Hardie, Fred W., 416 Union st

Photographic Material Dealers.

*Those marked * are wholesale.*

Aberdeen Photographic Service, Ltd., 22, 24, and 26 Marischal st
Allan, D. Souter, 35 Holburn st
Allan, Edwin, 4 Union grove
Booth, Andrew G., 14 Gilcomston steps
Donald, H. M., & Co., 7 Market st
***Henderson, Jas. E., Ltd.,** 164 Union st
Law, George, Bridge of Don
Lizars, J., 171 Union st
Michie, Chas A., 123 Crown st and 57 Park st
Miller Bros., 249 and 251 George st
Morgan, R. M., Ltd., 397 Union st
Mutch, John G., 90 King st
Nicol, Smith Co., 37 Belmont st
Shirras, A. W., 40 Powis ter
Smith, B. M., 645 George st

† Photographic Printers and Publishers.

Hardie, F. W., 416 Union st and 8 Justice Mill lane

Physicians and Surgeons.

Alexander, Hugh de M., Kingseat Mental Hospital, Newmachar
Allison, E. R., 27 Belvidere cres
Anderson, Alex. Greig, 11 Albyn ter
Anderson, Wm., 19 Queen's rd
Annandale, J. Scott, Royal Mental Hospital
Banks, George S., City Hospital and 41½ Union st
Barron, N. J., 528 King st
Bowie, Frederick J. T., 33 Whitehall rd
Brown, Alex., 49 Waverley pl
Brown, John, Hamilton lodge, Hamilton pl
Brown, R. Dods, Royal Mental Hospital
Brown, William, 5 Bon-Accord sq
Bruce, G. Gordon, 5 Rubislaw pl
Bruce, R., Thoresby, Cults
Chalmers, John G., 15 Albert st
Christie, J. F., 1 Albyn ter
Christie, William, 6 Marine ter
Chrystie, John M., 472A Union st
Colt, George Herbert, F.R.C.S., 13 Carden pl
Connon, Middleton, 70 Carden pl
Coutts, William Adams, Craig Gowan, 468 King st
Craig, Alexander, Royal Mental Hospital
Craig, James Wood, 47 Powis ter
Craig, John, 5 Albyn ter
Craig, J. Gertrude, 47 Powis ter
Croll, Wm. F., 33 Albyn pl
Crombie, Hugh Mackenzie, 6 Queen's ter

Crombie, Jas. M. P., 6 Queen's ter
Cruickshank, John, 46 Gladstone pl
Davidson, G. S., 39 Albyn pl. **Telephone No. 3656**
Dugan, Douglas R., 45 Elmbank ter
Duthie, Robt. J., 2 Fountainhall rd
Elder, James, Queen st, Woodside
Elmslie, John G., Ernan lodge, 82 Beechgrove ter
Elmslie, Lilian Fyfe, Ernan lodge, 82 Beechgrove ter
Esslemont, Mary, 136 Victoria rd and 22 Waverley pl. **Telephone No. 1822**
Fairweather, Sylvester D., 168 Bon-Accord st. **Telephone No. 3319**
Forbes, C., 9 Albyn ter
Fowler, Andrew, 9 Rubislaw ter
Fraser, James F., 2 Albert st
Fraser, T., 16 Albyn pl
Gadsby, Norman Burnet, 2 Calsayseat rd and 1 Powis ter
Gall, Alex. G., 2 Calsayseat rd and 1 St. Swithin st
Galloway, A. Rudolf, 250 Union st
Geddie, David W., 13 Golden sq
Gibb, Geo., 294 Gt. Western rd
Gibson, Thos. Best, 2 Golden sq
Grieve, Charles B., 1 Rubislaw pl
Hay, Matthew, 14 Rubislaw ter
Hendry, Allan C., 41 Oldmeldrum rd, Bucksburn
Hendry, Alex. Wm., 13 Albyn ter
Hendry, J. Leith, 7 Queen's ter
Howie, Peter, 26 Rubislaw ter
Hutton, Adam, 250 Rosemount pl
Innes, Elizabeth, 4 Queen's rd
Innes, John A., 4 Queen's rd. **Telephone No. 295**
Johnston, John, 7 Albyn pl
Killoh, G. Bruce, 23 Albyn pl
Kynoch, Douglas J., M.C., 467 Union st
Lamb, W. L., M.B., 8 Queen's ter. **Telephone No. 608**
Law, Beatrix B., 27 Beechgrove ave
Leiper, John, 20 Devanha gardens
Levack, David P., 16 Golden sq
Levack, John R., 10 and 16 Golden sq
Lindsay, Robert, 310 Great Western rd and 35½ Broad st
Longmore, Herbert J. A., 10 Albyn ter
Low, Alex., 144 Blenheim pl
Lyall, Alex., 74 Ferryhill rd
MacDonald, Thos. J. C., 3 Rubislaw ter
Mackay, H. A., 311 Clifton rd
McKerron, Robt. Gordon, 2 Queen's ter
Mackintosh, Ashley W., 9 Bon-Accord sq
Mackintosh, J. G., 17 Golden sq
MacMaster, J. C., Royal Mental Hospital
Marnoch, Sir John, 28 Albyn pl
Mearns, J. A., 207 Gt. Western rd and 123 Victoria rd
Milne, John A., 17 Polmuir rd. **Telephone No. 2869**; and 5 Menzies rd
Mitchell, Alex., 70 High st
Mitchell, Alex., 25 Albyn pl
Moncur, Jas., 144A King st and 4 Albert st
Morgan, Betty, 526 King st
Morgan, George R., 526 King st
Morgan & Barron, 210 King st
Nicol, Patrick, 30 Albyn pl
Ogston, Alex., 1 Carden pl
Oliphant, Edward, The Grange, Bucksburn

Peterkin, Henry, 17 Bon-Accord cres
Presslie, Alex., Kepplestone House, Queen's rd
Rae, Harry J., 4 Albyn pl and 14 Queen's rd
Reid, R. W., 37 Albyn pl
Richards, Robert, M.A., M.D., F.R.C.S., 11 Queen's gardens
Robson, Thomas O., 6 Rubislaw pl
Rorie, David, 1 St. Devenick ter, Cults
Rorie, Frank M., Wellington House, Alford pl
Rose, George, 16 Rubislaw ter
Semple, Robert, 7 Alford pl
Sinclair, Roland, 172 Victoria rd
Sinclair, Wm., North Loirston, by Abdn. Telephone No. Cove 4
Smith, Fred. K., 1 Queen's cross
Smith, H. Edgar, 12 Rubislaw ter
Smith, John, City Hospital
Souper, H. Ross, 13 Victoria st
Souter, W. Clark, 9 Albyn pl. Tel. No. 2083
Stephen, James A., 12 Albyn ter
Stephen, John H., 17 Rubislaw ter
Stewart, James S., Clifton House, 326 Clifton rd
Stewart, Philip W., View House, View ter
Swapp, George, 167 Great Western rd
Thomson, Agnes Baxter, 13 Albert st
Tocher, James W., 41½ Union st
Twort, Reginald F., 1 Albyn pl
Usher, Charles H., 3 Bon-Accord sq
Walker, E. R. C., 8 Queen's ter. Telephone No. 608
Walker, Elizabeth M., 136 Victoria rd and 22 Waverley pl. Telephone No. 1822
Watson, V. M. M., 14 Albyn ter
Watson, Wm. N. Boog, 9 Westfield ter
Watt, James P., 29 Queen's rd
Watt, P. Mitchell, 15 Carden pl
Williamson, George, Bonally, Murtle. Telephone No. Cults 109
Williamson, Geo. Alex., 15 Forest rd

Pianoforte Makers and Tuners.

Adam, John M. R., 18 Howburn pl
Bowman, George M., 26 Bridge st
Brown, Robert 47 Hamilton pl
Davie, George F., 9 Rose st
Dempster, Geo. M., 351 Clifton rd
Grant, Charles, 132 Union st and 46 and 48 Nethkirkgate
Macbeth, James, 261 Union st
Marr, J. & A., 11 Bridge st
Marr, J., & Co., 47 Union st
Miller, C. Bruce, and Co., 51 and 53 George st
Paterson, Sons, & Marr Wood, Ltd., 183 Union st
Pender, Alex. W., jun., 1 Ruthrieston ter
Smith, Alex. Milne, 41 Devonshire rd
Youngson, George, jun., 331 Holburn st

† Pipe Coverers.

Burns, J. A., & Co. (Sutcliffe Bros. & Bryce, Ltd.), 170 Hope st, Glasgow. Telegraphic address, "Dutiful, Glasgow." Telephone No. Douglas 3497

Pipe-top Manufacturers.

Walker, Wm., 1 Milne's Yard, Park rd

† Plane Manufacturer.

McKenzie, Alex., 21 Willowdale pl

† Plaster of Paris Merchants.

Cafferata & Co., dental, etc., plaster manufacturers (Newark); agents, Johnstons Ltd., 26 Waterloo quay

Johnstons, Ltd., 26 Waterloo quay

Plasterers.

Baxter, Herbert J., 2 Little Belmont st

Clark & Chapman, 49 Catherine st

Coutts & Leask, 236 Holburn st

Gibb, G., & Son, 72 Nelson st

Goodfellow, John, & Co., 158 King st and 41 Nelson st

Masson, Wm., & Son, 446 George st

Roger & Baxter, 7 Summer st

Scott, James, & Son (Aberdeen), Ltd., 483-485 Union st and 24 Justice Mill lane

Sellar & Co., 116-120 John st

Short, James C., 68 Bon-Accord st

Stephen, A., 380 George st

† Pleating Manufacturers.

Milne, F. W., 82 Market st

Plumbers, Brassfounders, Gasfitters and Sanitary Engineers.

Ambrose, T. C., The Square, Cults

Anderson, John F., 33 and 35 Summer st

Angus, Andrew, 19a Chattan pl. **Telephone No. 2140**

Bryce, H. & J., 40 Upperkirkgate

Bryce, W. C., 12 Albyn gr

Burnett, Wm., 140 King st

Campbell, Arch., 486 George st

Connon, Richard, 10 Millburn st

Cowie. Jas , 130 Causewayend

Dean, John, 32 Queen st

Duncan, John M., 390 Great Northern rd. **Telephone No. Woodside 64**

Ferguson, A., 10 Fraser pl

Fraser, Chas., 82 Gt. Western rd

Gordon, Forbes, 23 Diamond st

Hay, John J., 520 George st. **Telephone No. 2170**

Harkins, William, 6 Belvidere cres

Ingram & King, 6 Wales st

Johnston, J. J., 174a Crown st

Lawrie, Robert, 16 St. Andrew st

Lewis, A. P., & Co., 104 Gerrard st

McKay, William F., 3 Forest ave. **Telephone No. 76**

Mackie, George B., 28 Walker rd

McRobb, Andrew, 28 and 29 Adelphi. **Telephone No. 2413**

Malcolm, Robert, 36 Powis ter

Mitchell, A., 78 Rosemount pl

Moir, J. M., 181 Crown st

Monro, J. & G., 96 Holburn st

Murray, John, 24 Oldmeldrum rd, Bucksburn

Nicol, Alex., 276 Rosemount pl

Ogilvie, David, 20 and 24 Chapel st

Ogilvie, John, 151 Skene st

Petrie & Co., 7 and 9 Flourmill brae

Philip, Henry D., 322 King st
Pirie, John Stephen, 3 Waverley pl. Telephone No. 1758; House Telephone No. 3679
Pirie, Robert V., 108 High st. Telephone No. 2237
Proctor, Alex. W., 82 Shiprow
Reid, Wm. W., & Son, 8 Back wynd
Robertson, A. B., and Son, Ltd., 260 Union st
Ross, James T., 65 John st
Ross, William, 54 Albert st
Simpson, John C., Palmerston rd. Telephone No. 4553
Simpson, Walter, 2-4 Rose st, Union st, Union Engineering Works, Rose st
Smith, Alex. S., 185 King st
Smith, Thomas J., 173 Rosemount pl
Summers, J., 13 Dee st
Taylor, Alfred, 97A Chapel st
Thom, John, & Son, 20 Hardgate
Thomson, A. D., & Sons, 192 Holburn st
Thomson, Primrose, 45 Bon-Accord st
Tough, Jas., 31 High st
Watson, H., 11 Sinclair rd
Will, A. R., The Square, Cults
Wood, A. W., 3 Westfield rd
Worling, James, 10 Schoolhill
Worling, John, 192 Gallowgate
Young, Alex., 31 St. Andrew st

Potato Merchants.

Barclay, Alex., 5 Denburn rd
Bisset, Wm., 641 Holburn st
Brown, Charles J., 46A Union st
Cruickshank, Wm., 95 Irvine pl
Findlay, R., 52 Powis ter
Gavin & Gill, 23 to 29 John st
Seggie & Co., 17 Union ter
Wilson, Jas., & Son (Aberdeen), Ltd., 13 and 15 John st

† Potteries.

Mills, A., & Son, Seaton Pottery

† Pottery Artist.

Davidson, Miss Majel, Gushetneuk Pottery, Bieldside

Printers.

Aberdeen Journals, Ltd., 14 to 24½ Broad st
Aberdeen University Press, Ltd. (The), 6 Upperkirkgate
Avery, John, & Co., Ltd., 105 King st
Blair, James, 24 Market st. Telephone No. 1049
Brown, John, Ltd. (Edinburgh); representative, W. R. Walker, 133 Union gr
Buchan, R., 59A Loch st
Central Press (John Milne), 59-63 Belmont st. Telephone No. 809
Christie Bros. (Aberdeen), Ltd. 97 Crown st
Cornwall, G., & Sons, 42 and 45 Castle st
Daniel, James, & Son, 46 and 47 Castle st
Davidson, C., & Sons, Ltd., Mugiemoss Works, Bucksburn, and 4 Trinity quay
Deans, Geo., 8A Gaelic lane
Edmond & Spark, 52 and 54 Queen st
Fraser G. & W., Ltd., 10 Belmont st and Gaelic lane. Telephone No. 408
Fraser, John, 75 George st
Fraser, William, Ruby Works, Diamond st
Gunn, Jas., 17 St. Nicholas st
Jolly, W., & Sons, Ltd., 38 Bridge st

Langstane Press, Lefevre & Stevenson, 12 Hardgate. Telephone No. 2417
Lindsay, W. & W., 28 Market st
Livingston, Wm., 24 and 26 Belmont st
MacKeggie, G. L.,512 Union st
Middletons (Aberdeen), Ltd., Rose Street Works
Milne & Hutchison, 101 King st
Milne & Stephen,Caxton Press, 6 Bath st
Munro, Henry, Ltd., 22 Union row. Telephone Nos. 4114-4115-6
Parker, Albert E., 2 Upperkirkgate. Telephone No. 2835
Ritchie, J. M., 45 George st
Robb, George [Adelphi], Ltd., 13 and 14 Adelphi
Rosemount Press, Ltd., Farmers' Hall lane
Siddon, Alex., 13 Back wynd
Siddon, Chas., 13 Back wynd
Smith, Lewis, & Son, 52 Netherkirkgate
Smith, W., & Sons, 7 Belmont st
Taylor & Henderson, 15 and 17 Adelphi
Taylor & Ogston, 22 Netherkirkgate
Thyne, William, Ltd. (Edinburgh); rep., Wm. David, 33 Cromwell rd
Waverley (The) Press, 4 Crooked lane and 40 St. Andrew st

† Private Financiers.

Munro, John O. (Aberdeen), Ltd., 17 St. Nicholas st. Telephone No. 1713

†Produce Merchants (Wholesale).

Swanney, John, 17 Belvidere st. Telephone No. 988

† Produce Merchants and Agents.

Mason, Sims & Co., 10 Mearns st

Provision Curers.

Aberdeen (The) Preserving Co., Ltd., South esplanade west
Hepburn W. Watt, Bridge pl and 100 Wales st
Hornes, Ltd., Regent house, 36, 37, and 38 Regent quay
Marshall & Co. (Aberdeen), Ltd., South Esplanade east

† Provision Merchants.

Bisset, J. & W., Ltd.. Bridge pl

Publishers.

Gresham Publishing Co., Ltd., 60 Schoolhill; G. A. MacDonald, manager
Munro, Henry, Ltd., *Bon-Accord and Northern Pictorial, Farming News, and National Guardian* Office, 22 Union row. Telephone Nos. 4114-5-6
Smith, W., & Sons, 7 Belmont st
Wyllie, David, & Son, 247 Union st

† Pump Makers.

Worthington - Simpson, Ltd., 170 Hope st., Glasgow

Quarry Owners.

See Granite Merchants.

† Radio & Gramophone Dealer.

Piper, J. N., 118 Union street. Telephone No. 2797

Rag Merchants.

Begg, Thomas L., 1-15 Hardweird. Telephone No. 3235
Bon-Accord (The) Waste Co., 29 Catherine st
Kelbie, Richard, & Sons, 74 West North st
Kitson, W., & Co., 170 and 172 Gallowgate
Ross, John R., 31-53 Princes st
Shepherd, James, & Son, 28 Harriet st
Watson, H., & Sons, 19-21 St. Clair st
Webster, William, 12 Catherine st

† Range Builders.

Scott, Jas., & Son (Aberdeen), Ltd., 483-485 Union st and 24 Justice Mill lane

Register Offices for Servants.

Cameron, Mrs. D., 193 Union st
Collison, Miss Annie, 55 Thistle st
Davie, Miss, 20 Thistle st
Mitchell's (Mrs. Wykes), 4 Union ter
Strachan, Miss, 69 Thistle st
Taylor's Registry, 46 King st
Watt, Mrs. L., 150 Market st

† Reinforced Concrete Specialists.

Anderson, Wm. John, 140 Gray st. Telephone No. 2676
Clark & Chapman, 49 Catherine st
Scott, Jas., & Son (Aberdeen), Ltd., 483-485 Union st and 24 Justice Mill lane

† Removal Contractors.

Archibald, Jas. L., & Sons, 10-14 Great Western rd
Brown, Wm., & Sons, 373 Union st
Castles, J., Diamond st
Chapman, Alexander B., 224 Holburn st
Galloway & Sykes, Ltd., 361 to 365 Union st; stores, 23 Justice Mill lane. Telephone Nos. 4760-4761
Johnston, Chas., 1A Beechgrove ter
Massie, J. & A., 61-65 Broad st; stores, St. Peter st
Thomson, H., 8 Chapel st

† Renovating Tailor.

Thom, Norman M., 153-157 West North st. Telephone No. 4343

Restaurants.

Allan, Jas. Douglas, 134-136 George st
Anderson, Geo., 402 Great Northern rd
Archibald, Walter, Duthie Park, Polmuir rd
Bon-Accord Restaurant and Hotel, Ltd., 17 and 19 Market st
British Sailors' Society, Aberdeen Sailors' Mission and Home, 25 Mearns st. Telephone No. 3044
Burlington House, proprietrix, Mrs. Maie Bradley, 40 Union st
Central Restaurant, Powis ter
City Restaurant, 23 to 27 Netherkirkgate
Davidson, A., 123 Urquhart rd
Davidson, Mrs. R., 221 and 225 Holburn st
Dickie, George, 41 Justice st
Donald, Alex. S., 122 Spital
Duncan, Mrs., 82 Windmill brae
Edgar, P., 11 Summerfield ter
Empress Café, Ltd., 85 Union st

Goodman, Chas. H., 17 Albert quay
Graham, Mrs. E., 25 York pl
Grant, James H., 34 St. Clement st
Harrow, Mrs. Wm., Southend. Bridge of Dee
Henderson's Café Royal, 36 Bridge st. **Telephone No. 2372**
Kennaway, Wm., Ltd., 173 Union st. Telephone No. 2271
Low, Jean G., 805A Gt. Northern rd
McDonald, Jas. S., Commercial quay
McDonald, W., 6 and 8 Exchange st
McGregor, John, Commercial quay
McKay, D., 175 Victoria rd
McKay, G. G., 92 Maberly st
Martin, Wm., 303 George st

New Richmond Cafe (The), Mitchell & Muil, Ltd., Correction wynd, off St. Nicholas st

---

Princess Café, 101 Union st; A. A. Laing, proprietor
Refreshment Rooms, Aberdeen Joint Station
Ross, Miss N. M., Hazlehead Café. **Telephone No. 4505**
Royal Athenæum Restaurant, Ltd., 1 and 2 Castle st and 7 Union st. **Telephone No. 2273**
Rush, Miss J., 32 Union ter
Skinner, G. & J., 41½ to 43 Union st
Smith, Mrs. Wm., Donbank Tea Rooms, Bridge of Don
Smith, Ethel, Commercial quay
Stephen, J. M., Ltd., 14 King st
Washington Soda Fountain, 41 Union st
Watson, Mrs. John, 5 Belmont rd
Webster, Alex., Commercial quay
West-End Café, Ltd., 154A Union st. **Telephone No. 2309**
Williams, M. J., 184 Market st

† Revolving Shutter Makers.

Galloway, Gibb & Co., Ltd., 18 Blythswood sq, Glasgow, C.2

†Rope Merchants.

Aberdeen Waste Co., 62, 64, 66 St. Clement st and Prince Regent st

Rope and Twine Manufacturers.

Asylum for the Blind, 50 Huntly st
Cramond, James, 14 St. Nicholas st
Erskine & Co., Park rd
Gourock (The) Ropework Co., Ltd., 35 St. Clement st
Gray, Watt, & Co., Ltd., 57 Belmont st
Great Grimsby Coal, Salt, and Tanning Co., Ltd., 168 and 170 Market st
Mackie & Davidson, 78 College st
Mowat, Wm., & Co., 30 Hadden st
Rennie, John T., & Son, 48 Marischal st
Taylor, John, & Co., 6 Carmelite lane and Martin's lane
Trail, A J., 7 Regent quay

† Rope and Twine Merchants.

Hay, W. A., & Co., Poynernook rd
Mutch, James, 47 Broad st

† Rupture Truss Makers.

Whitelaw, Robert, 51 Woolmanhill, opposite Aberdeen Royal Infirmary. Telephone No. 1105

† Sack Merchants.

Boag, Thomas, & Co., Ltd., 12 and 14 Virginia st

Saddlers.

Craig, Alex., 53 Schoolhill
Drummond, H. G., & Co., Ltd., Guild st and Exchange st
Hutchison, John, 10-11 Back wynd and 19-21 Palmerston rd. Telephone No. 1994
Johnstone, Geo. S., 64 Auchmill rd, Bucksburn
Littlejohn, George, and Co. (wholesale), 17 and 19 Back wynd
Mearns, Alex., & Co., 5 and 7 Back wynd
Peterkin, Geo. G., 54 and 56 Schoolhill
Skene, William, 645 Holburn st
Troup, Chas. D., 623 George st
Webster, John H., 21 St Andrew st

Saddlers' Ironmongers.

Kimberley, Wm. T., Ltd., 19 Exchange st
Littlejohn, George and Co. (wholesale), 17 and 19 Back wynd

Sailmakers.

Bisset & Ross, North Esplanade east
Enterprise Ship Stores, Ltd., 183 Albert quay and Clyde st
Gourock (The) Ropework Co., Ltd., 35 St. Clement st
Rennie, J. T., & Son, 48 Marischal st
Ships Stores and Repairing Co., Ltd., Albert quay
Taylor, John, & Co., 6 Carmelite lane and Martin's lane

† Salt Merchants.

Marr, Alex., Ltd., 55 Marischal st

† Sanitary Appliances.

Simpson, Walter, 2-4 Rose st, Union st, Union Engineering Works, Rose st

Sawmakers and Trimmers.

Cook, Wm., & Sons (Glasgow), Ltd., 12 Carmelite lane
Moir, James, 73 John st
Reid, George, 129 W. North st

† Scale and Beam Manufacturers.

Avery, W. & T., Ltd., the original makers of the old brass agate beams, **the modern makers of visible weighing and price indicating scales, local repair depot, 5 Regent quay.** Telephone No. 2052; chief office for Scotland, 304 St. Vincent st, Glasgow, C.2

† Scale Makers (Counter).

Pooley, Henry, & Son, Ltd., 96 King st Telephone No. 926

† School Furnishers.

Macandrew, D., & Co., Ltd., 120 Loch st.
Rattray, Alexander, 11A Rose st

Scientific Instrument Makers.

Fraser & McKay, 34 Upperkirkgate

Sculptors.

See Granite Manufacturers.

† Seed and Implement Merchants.

Bruce, Geo., & Co., 14 Regent quay

Seedsmen.

See Nurserymen.

Sewing Machine Makers and Agents.

Aberdeen Sewing Machine Depôt, 51B Loch st

Singer Sewing Machine Co., Ltd.; showrooms, 24 Union st, 127 George st, 80 Holburn st, 152 King st, 101 Rosemount pl, and 45 Victoria rd; office, 17 St. Nicholas st. **Telephone No. 3600**

† Sheet Metal Workers.

Bon-Accord Acetylene Gas Co. 283-287 King st

Ogilvie, J. & J., Ardarroch rd. **Telephone No. 4111**

Salthouse, J., & Sons, Kirkbrae, Cults

Simpson, Walter, 2-4 Rose st, Union st, Union Engineering Works, Rose st

Sheriff Officers.

See page 20.

Ship and Insurance Brokers.

Aberdeen (The) Mutual and General Marine Insurance Co., Ltd., 172 Market st

Adam Bros., Ltd., 42 Regent quay

Aiken, W. R., Ltd., 53 Regent quay

Bloomfields Overseas, Ltd., Ocean House, 20 Albyn pl

Connon, Richard, Reid, & Co., 54 Regent quay

Cook, J., & Son, Ltd., 62 Marischal st

Davidson, J. & A., Ltd., 2 Blaikie's quay

Davidson, Lance J., 21 Regent quay

Duncan & Jamieson, Ltd., Ocean House, 20 Albyn pl

Duncan, Henry, 19 Rosebank ter

Elsmie, G., & Son, 102 Market st

Fowler, A., 123½ Union st

Gordon, F. R., 9 Crown st

Leslie, W., & Co., Ltd., 59 Marischal st

Mackay Bros. & Co., (Aberdeen), Ltd., 35A Union st

McKenzie, Arch., Ltd., 219 Market st

Marr, A., Ltd., 55 Marischal st

Moffatt, W. T., 62 Market st

Paton's Shipping Offices Ltd., 123½ Union st

United Kingdom Steam Tug Trawler Insurance and Indemnity Association, Ltd., 208 Market st

United (The) Scottish Marine Insurance Co., Ltd.; Registered office, 208 Market st

Wilson, George P., 25 Crown st. **Telephone No. 3004**

Shipbuilders.

Hall, Alex., & Co., Ltd., 49 York st

Hall, Russell, & Co., Ltd., York pl

Lewis, John, & Sons, Ltd., 186 Albert quay

† Ships' Carpenters.

Aberdeen Steam Trawling and Fishing Co., Ltd., Poynernook rd
Bon-Accord Mutual Ship Stores Ltd.; Ship Repairing Dept., Sinclair pl
Lewis, R. W., & Sons, Ltd., Normal buildings, North esplanade east and Clyde st
Ships Stores and Repairing Co., Ltd., Albert quay
Walker Ship Repairing Co., Sinclair rd
Wood & Davidson, North Esplanade east

Ship Chandlers.

Aberdeen Steam Trawling and Fishing Co., Ltd., 206 Market st
Bon-Accord Mutual Ship Stores, Ltd., Abbey lane and 7 Pierhead
Buyers, 55, 57, 60, and 62 Regent quay
Cooper, John, 202 Market st
Craig Stores, Menzies rd
Don Fishing Co., Ltd., 25 Commercial quay
Drummond, H. G., & Co., Ltd., Guild st and Exchange st
Enterprise Ship Stores, Ltd., 183 Albert quay and Clyde st
Great Grimsby Coal, Salt, and Tanning Co., Ltd., 168 and 170 Market st
Rannie & Co., 196 Market st and 86 Sinclair rd
Riddell, Wm., & Co., Russell rd
Ships Stores and Repairing Co., Ltd., Albert quay
Stroud, Horace E., 158 Market st
Trail, Alex. J., 7 Regent quay
Walker Stores, Commercial quay
Wood, Alex., & Co., Albert quay
Yarmouth Stores, Ltd., 162 Market st and 29 Albert quay

†Shipping and Forwarding Agents.

Archibald, Jas. L., & Sons, 10-14 Great Western rd
Atlas Express Co., Ltd., 92 College st
Langlands, M., & Sons, Ltd., 3 Trinity buildings

Shipmasters.

Alcock, L. D., 82 Stanley st
Christie, A., 55 Abergeldie rd
Cormack, D. K., Rose-Lynn, Braemar pl
Coutts, James, 285 Rosemount pl
Crighton, Wm., 31 Rosebery st
Davidson, Wm. L., Eliott Villa, Craigton rd
Dealtry, Herbert E., 56 Union grove
Donald, James U., Emerald Bank, Bieldside
Ferguson, Alexander, Royfold, Royfold cres
Gibb, Jas. H., Knoll, Bieldside
Girdlestone, Horace H., 9 Devanha gardens west
Hadden, George, 200 Mid Stocket rd
Home, James, 44 Stanley st
Howe, Clarence S., 25 University rd
Leslie, George, 1 Caledonian pl
MacKay, Wm., 94 Osborne pl
Murray, John C., 1 Stanley st
Pirie, Alex. B., 55 Park st
Pirie, Robt S., 52 Mid Stocket rd
Ross, Peter, 89 Desswood pl
Ross, Robert, Torridon, 125 Anderson drive

Ryder, Wm. J., Granshaw villa, 5 Lilybank pl
Scroggie, Wm., Ellerdale, Abbotswell rd, Bridge of Dee
Simpson, John T., 156 Broomhill rd
Smart, James, 79 Brighton pl
Smith, Jas. G., 22 Regent quay
Strachan, John, 95 Devonshire rd
Sutherland, Andrew M., 236 Union grove
Symmers, Jas. A., 58 Forbesfield rd
Thomson, James H., 38 Camperdown rd
Thomson, James P., 85 Cairnfield pl
Wood, James, 20 Beechgrove pl
Wright, Wm., Kinnoul, West Cults

† Ship Owners.

See also Shipping Directory, Page 69.

Coast Lines Ltd., 3 Trinity buildings

† Ship Painters.

Aberdeen, The Ship Painting, Surveying & Boiler Cleaning Coy., Regent rd
Bon-Accord Mutual Ship Stores Ltd.; Ship Repairing Dept., Sinclair pl

† Shirt and Clothing Manufacturers.

Fraser, Miss McKenzie, 11A Dee st

† Shop Fitters.

Gill, John, 20 Innes st
Macandrew, D., and Co., Ltd., 120 Loch st. **Telephone No. 401**
Mitchell, George, 30 Fraser rd
Murray & Mitchell, 30 Great Western rd
Ogilvie, Herbert W., 30 Northfield pl
Reid, George B., 76 Skene sq
Simpson, R., & Co., 104 College st; shop and office fittings a speciality; show cases, plateglass countercases, window enclosures, office furniture, etc. Telephone No. 3170
Taylor, Alexander, 38-40 St. Paul st

Shorthand (Teachers of).

Aberdeen (The) Business Academy, 13 Bridge st. **Telephone No. 675**
Aberdeen Business College (W. O. Webster), 13 Bon-Accord sq
Anderson, J. M., 73 Clifton rd
Burnett's Civil Service and Business Institute; principal, J. Strath Wishart, F.Inc.S.T., 10 North Silver st. **Telephone No. 830**
Laing, Geo., 34 Richmondhill pl
Reid, John, F.C.T.S., 142 Forest ave
Wishart, J. Strath, F.Inc.S.T., 10 North Silver st

Sick Nurses and Midwives.

See also Nursing Homes.
*Those marked * are Midwives.*

Barclay, Miss B., 13 Crown ter
Cruickshank, Miss A. C., 45 Powis ter
Davidson, Mrs., 13 Willowdale pl
Dick, Jeanie P., C.M.B., 32 Belgrave ter

Donald, Miss C., 70 Hardgate
Forbes, Miss Sophia, 200 Union gr
Gauld, J. A., 79 Clifton rd
Gordon, Miss K., 65 Chapel st
Green, Miss J., 46 Erskine st
Jolly, Mrs. Williamina, 63 Chapel st
*Lawrence, Nurse R., 264 George st
Milne, Miss E., 46 College bounds
Minty, Mrs. M., 58 Balmoral pl
Morrison, Miss, 8½ West Mount st
Riddell, Nurse B., 292 Union grove
Ritchie, Mrs. Elspet, C.M.B., 44 Grampian rd
Ritchie, Miss Morrice, 79 Gray st
Robertson, Isabella J., 61 Elmfield ave
Scott, Mrs., 4 View ter
Smith, Miss Annie, 88 Great Western rd
*Stephen, Margaret H., 21 Lilybank pl
Stout, Mrs. G., Morefield, Mid Stocket rd
Wilson, A. L., 75 Chapel st
Wishart, Miss J. L., The Square, Cults

Silk Mercers.

See Drapers.

Slate Merchants.

Asbestos Cement Building Products Ltd. "Bells," "Fibrent," etc. Asbestos Slates. Agents, Johnstons Ltd., 26 Waterloo quay. Telephone No. 2339
Bon-Accord Slate Merchant Co., Ltd., Blaikie's quay
Gauld, James, 10 Upperkirkgate
Henderson, J. & W., Ltd., 82 Market st
Johnstons, Ltd., 26 Waterloo quay

Slaters.

Adam, Alex., & Co., 4 Hutcheon st and 37A Albert st
Bain, George, 27 Hutcheon st and St. Machar drive
Calder, Alex., Millden, Cults
Cormack, Jas., 56 High st and Den rd
Coutts, Wm., & Son, 1 Claremont st. Telephone No. 3286
Currie, G., & Co., 7 Gilcomston park
Davidson, Geo., 8 Thistle st
Dinnie, David D., 29 Holland st
Durnin, John, 13 Summerfield ter
Farquhar, George, 188 Holburn st
Forbes, J. R., 12 Jasmine ter
Harper, Alex., and Son, 13 Summerfield ter. Telephone No. 1185
Harper, Jas., & Son, 36 South Constitution st
Harper, Jas. S., 101A Bon-Accord st
Law, Alex., 116 Great Western rd
Leslie, James, & Son, 118 Huntly st
McDonald, Charles, & Sons, Dyce
McDonald, J. M., 26 Albion st and 79 Walker rd
Macdonald, Wm., 210 Bankhead rd, Bucksburn
Maitland, Charles, & Son, 171a Union gr
Martin, Adam, & Son, 44 Rosemount pl
Merson, George, Rose pl
Milne, Alex., & Son, 131 Causewayend; office, 48 Fraser pl

Milne, John, 10 and 12 Mill bank lane
Morrison, Forbes, jun., 97 Holburn st
Robb, David, 187 Victoria rd. **Telephone No. 3387**
Sim, James, 56 Gerrard st
Smith, John, Leadside rd
Stewart, Charles, & Son, 11 and 13 Don st, Woodside
Waldie. Edward, 66 Union row. **Telephone No. 718**
Wilson, David, 307 and 309 King st
Wright, James, & Son, 10 Watson st. **Telephone No. 2611**
Yeats, John, 14 Malcolm road, Bucksburn

† Soap Manufacturers.

Ogston & Tennant, Ltd., 111 Gallowgate

Solicitors.

*Those marked * are Notaries Public.*

Aitken, Robert Sydney, 3 King st
*Alexander, Geo., 19 Union st
Bell, W. Edmund, 35A Union st
Benson, J. S., 8 Union ter
*Cameron, Wm. A., 57 Crown st
Campbell, D. D., 77 Crown st
Campbell, J. Downie, 189 Union st
Connochie, W. Dixon, 41½ Union st
Connon, Wm., 58 Dee st
*Cook, W. Lindsay, S.S.C., 31 Adelphi
Craig, John, 177 Union st
Davidson, Henry A., 15 Dee st
Davie, S. L., 22 Ashley Park drive
Dewar, David, 18 Bon-Accord sq
Donald, D. M. C., 22 Belmont st. **Telephone No. 942**
Duguid, George, Court House buildings
Duthie, D. H., 18 North Silver street
Esson, G. S., 35A Union st
*Falconer, Geo., & Co., S.S.C., 31 Adelphi
Finlayson, Robt. B., Royal Bank buildings, 152 Union st
Forbes, George, 139 King st
Forbes, W. C., 21 Bridge st
Fowler, Arch. A., 38 Rosebery st
*Fraser, James, 2A Albyn pl
Gibb, Edward, 220 Union st
Gilchrist, W. J., 1 Diamond st
Gillan, John F., 1 East Craibstone st
*Gillies, T. & J., 14 Golden sq
*Gillies, T. R., 14 Golden sq
Gordon, R. M., 173A Union st
Gray & Kellas, 207 Union st
Gray, John P. S., 207 Union st
Iverach, James, 25 Crown st
Kirkwood, William, 193 Union st
Lints, John, 41½ Union st
McBoyle, James, County bldgs.
Maccallum, Duncan, 20 Belmont st
McCombie, Jas. D., 41½ Union st
Macdonald, Alex. C., 7 East Craibstone st
McHattie & Lumsden, 480 Union st
May, Robert C., B.L., 18 Bon-Accord cres
*Minto, C. C., 148 Union st
Mollison, Wm., 25 Crown st
Morrison, Thos. S., 29 Union st
Murison, W., LL.D., County bldgs.
Pope, Samuel, 231A Union st
Reed, Wm. J. C., 18 Bon-Accord sq
Robb, George, 1 Golden sq
Roy, John. 33 Belvidere st
Scott, F. J., & Gilchrist, 1 Diamond st
Scott, Peter, 154 Union st
Shirreffs, John D., 1 East Craibstone st

Sinclair, Edmond, 2 Bon-Accord cres
Soutter, R. Veitch, 222 Union st
Stephen, And., 48A Union st
Wallace, Jas. Gilbert, 88 Clifton rd
Watt, John Stewart, 25 Union ter
Wight & Aitken, 3 King st
Wilson, Alex. Morice, O.B.E. (Mil.), LL.B.., 15 Golden sq

† Spanish, Teacher and Interpreter of.

Forbes, Miss Isabel, 220 Union st

Spirit Dealers.

Adams, Mrs. J., 1 and 3 George st
Aitken, A., 82 Holburn st
Allan, James Douglas, 134-136 George st
Angus, Frank, 29 St. Clement st
Auld, Hugh H. H., Auchmill Inn, Bucksburn
Bain, Alex. T , 2 Exchange st
Barclay, Edward T., 162 Sinclair rd
Barron, William, 17 Castle st
Beattie, B., 571 Gt. Northern rd
Beattie, D. T., 11 Commerce st
Bisset, Mrs. F., 165 Bankhead rd, Bucksburn
Bon-Accord Hotel, Ltd., 17 and 19 Market st
Bright, Robert, 4 Trinity st
Broadbent, Arthur, Albert Bar, 9 Correction wynd
Brown, Mrs. Isabella, 6 Crooked lane
Bruce, John A., 124 Wellington rd
Burnett, Robert, 39 Holburn st
Campbell, William, Sinclair rd
Carr, Wm. M., 7 Summerfield ter
Christie, Wm., 25 Hadden st
Cooper, George M., 97 King st
Coull, Wm., 7 & 9 St. Nicholas st
Coutts, John, 44 Regent quay
Courage, D., 7 and 9 Marischal st
Dawson, George, 90 Auchmill rd, Bucksburn
Deans, John, 26 Regent quay
Donald, Alex., 69 Frederick st
Donald, Jas. C., 11 Market st
Douglas, Mrs. Alex., 65 Green
Duffus, Alex., 415 Gt. Northern rd
Duncan, Mrs. P., 13 Harriet st
Dyer, Edwin Howard, 67-73 Rosemount via
Emslie, Mrs., 22 Kintore pl
Fitzpatrick, Mrs. H., 17 Gallowgate
Flann, W. C., 24 Exchange st
Forrest, Mrs. E., 130 Spital
Frost, John M., 54 Guild st
Gilbert, Peter, 9 York st
Gilchrist, Mrs. John, 325 George st
Gillan, Mrs. Wm., 63 Netherkirkgate
Gillespie, Wm., 5 Gilcomston steps and 1 Baker st
Glass, Alex. P., 504 Holburn st
Glegg, George G., 1 Menzies rd
Gordon, J. D., 697 Great Northern rd
Gray, Christopher, 275 Stoneywood rd, Bucksburn
Hamilton, Frank, 1 Regent quay
Hay, Arch. D., 1 Bridge pl and 30 Bridge st
Henderson, John S., 443 George st and 82 Hutcheon st
Henry, Geo. W., 79 Charlotte st
Hill, J. B., 1 Park st
Howie, Mrs. A., Four-Mile house, Newhills, Bucksburn
Hunter, P. M., 10 Trinity st
Innes, Jas. S., 55 Castle st

Innes, John A. E., 213 Union st
Kelman, And., 132 King st
Kelman, And., 690 King st
Lamb, Robert, 2 Trinity quay
Law, Alexander, 6 Bridge st
McBride. Edward, 18 Upperkirkgate
McBride. John, 89 Loch st
McDonald, Charles S., 45 East North st
McKay, James S., 13 Hadden st
McKay, John C., 7 St. Nicholas lane
McKenzie, Duncan A., 64 Loch st
McKilligan, Alex., 2 Market ter, Bucksburn
McLeman, Wm., 69 and 71 Powis ter
Main, Jas., 167 Gallowgate
Malvena, John, 4-6 and 8 Exchequer row
Marr, William F., 64 Queen st
Martin, Mitchell, 141 Skene st
Mearns, Robert, 453 Union st
Millar, Francis, 335 Great Northern rd
Miller, John P., 17 Causewayend
Milne, Peter W., 59 Netherkirkgate
Milne, Robert, 176-178 West North st
Milne, Wm. Geo., 42 Virginia st
Mitchell, John, 6-8 Netherkirkgate
Moran, John, 180 Gallowgate
Morrison, Andrew W., 65 Regent quay
Murdoch, Jas., 70 Hutcheon st
Paterson, Alex., Fittie Bar, 18 Wellington st
Paterson, Wm. D., 219 Holburn st
Patterson, J. Cochar, 15 Market st and Adelphi lane
Patterson, Mrs. E. Y., 1 Spa st, and 2 and 6 Upper Denburn
Philip, George H., 30 Regent quay
Philip, Wm., 360 George st
Queen's Bar, 1 Back wynd
Rae, Miss M. 16 Hanover st
Refreshment Rooms, Aberdeen Joint Station
Reid, Edward, 339 King st
Reid, Jas., 283 Great Northern rd
Repper. Mrs. Alex., 524 George st
Repper, John, 145 Holburn st
Ritchie, Thomas, 645 Gt. Northern rd
Robb, Wm. H., Don View Hotel, Bridge of Don
Robertson. Geo., 25 Victoria rd
Scott, Alex., 74 Commerce st
Scott, James Thom, 121 Gallowgate
Sharp, G. R., 87 Regent quay
Shepherd, Jas. Burnett, 56 Queen st
Shepherd, John C., 9 Back wynd
Smith, William, 2, 4, and 6 Guild st
Stewart, D. W., 97 High st
Stott, Joseph, 90 Shiprow
Taylor, Alex., 73 Queen st
Urquhart, Alex., 86 Shiprow
Walker, Alex., 19 Castle st
Walker, James, 31 Rosemount via
Westland, William, 31 Loch st
Whyte, Geo. A., 80 Waterloo quay
Wilson, John, 6 Crown st
Winter, Mrs. Wm. J., 43 John st
Yule, James, 44 Market st

Sporting Outfitters.

Craigmyle, Peter, 166 King st
McMillan, E. A., Ltd., Union bridge
Martin, Alex., 128 Union st
Playfair, C., & Co., 18 Union ter
Ritchie, John, 50 Woolmanhill

Rubber Shops, Ltd., 16-18 St Nicholas st and 67 Netherkirkgate

Simpsons' Sports Emporium, 28 Bridge st. Telephone No. 1094

† Spraying Equipment for Cellulose, Paint, Limewash, etc.

Aerostyle, Ltd., engineers, makers of spray pistols, compressors, exhaust fans, reducing valves, etc., 93 Pitt st, Glasgow, C.2. Demonstrations arranged

† Spring Roller Sun Blind Manufacturers.

Thom, John, & Co., Windsor pl

Stablers.

Cameron, Mrs. John A., 6 Little Belmont st

Carnie, James, Berryden house, Ashgrove rd

Christie, William, 81 West North st

Findlay, R., 52 Powis ter

Shirras, Wm. G., 13 Princes st

† Steam Fittings (Brass & Iron) Merchants.

Mechanical Appliances Co., Affleck st and S. College st

† Steam Waggon Repairers and Tyre Press Depôt.

Sentinel Waggon Service Depot, 231 Market st. Telephone No. 3435

† Steelyard Manufacturers.

Pooley, Henry, & Son, Ltd. 96 King st. Telephone No. 926

† Stenographers.

Copeland, Miss Alice, 5 Union ter. Telephone No. 4681

Stereo- and Electro-typers.

Aberdeen University Press, Ltd. (The), 6 Upperkirkgate

† Stevedores.

Master Stevedores Association, 8 James st. Telephone No. 871

Stock and Share Brokers.

For Members of Aberdeen Stock Exchange Association, See page 84.

Black, James, & Co., 24 Adelphi

Gibson, D. C., 13 Bridge st

Glennie, Wm., 177 Union st

Gray & Laing, 48a Union st

Harvey & McGregor, 248 Union st

Horne & Mackinnon, 60 Union st

Irvine & Johnstone, 147 Union st

Munro, Samuel, 48a Union st

Williamson & Dunn, 3 West Craibstone st

Stonecutters.

See Granite Manufacturers.

Stone Merchants.

See Granite Merchants.

Stone Turners.

Bower & Florence, 56 King's cres

Gibb Bros., Ashgrove rd and Back Hilton rd

McKay, Wm., & Son, 32-34 Holland st

Pittodrie Granite Turning Co., Ltd., 27 Merkland rd east
Stewart & Co., Ltd., 21-49 Fraser rd

Stoneware Merchants.

Baker, J. W., 136 and 138 Union st
Douglas, T. S., 32 Park st and 139 Constitution st
McMillan, E. A., Ltd., Union bridge
Northern Co-op. Socy., Ltd., 71 to 75 Gallowgate and 56 Loch st

† Sunblind Manufacturers.

Galloway, Gibb & Co., Ltd., 18 Blythswood sq, Glasgow, C.2

Surgeons.

See Physicians.

Surgical Instrument Makers.

The Surgical Appliance Co., 41 Rosemount via. Telephone No. 4280. Telegraphic address, "Surgical, Aberdeen"
Whitelaw, Robert, 51 Woolmanhill, opposite Aberdeen Royal Infirmary. Telephone No. 1105

Surveyors (Architectural).

Cruickshank, John & Co., 160 Union st
Morrison, A. J., 245 Union st
Sutherland, T. Scott, F.R.I.B.A., 10 Albyn pl. Telephone No. 1873
Tawse & Allan, 10 Bon-Accord sq
Walker & Duncan, 3 Golden sq

Tailors and Clothiers.

Aberdeen (The) Clothing Co., 53-55 St. Nicholas st
Abernethy, Albert, 5 Walker rd
Alexander, Claude, Ltd., 17 George st and 2 to 10 St. Nicholas st
Allan, G. T., 18 Victoria st
Badenoch, Alex., & Son, 44 and 46 George st
Beaton, John M., 99 King st
Beveridge, R. A., 11A Dee st
Bisset, Geo., 15 Union st
Booth, Alexander, 44A King st
Borthwick, Andrew, & Sons, 29 Queen st
Bremner, Geo., 102 Rosemount pl
Buchan, David, 201 Rosemount pl
Buchan, G. H., 15 Bon-Accord terrace
Burton, Montague, Ltd., 81-83 Union st
Cameron, Alex. C., & Son, 59 Victoria rd
Catto, Alfred, 189 Union st
Chilles, James, 2 Holland st
Christie & Gregor, 43 Union ter
Clark, Alex. (William Mackenzie, proprietor), 26 King st
Collet, T., 16 Bridge st
Collie, James, 6 Belmont st
Connon, Tom, & Son, 40 Bridge st
Crown Clothing Company, 101 Market st
Dewar, David, 49 and 52 Castle st
Donald, Jas., 73 Holburn st
Dugan & Mitchell, 448 Union st
Duguid, John, & Son, 12 Hartington rd
Duncan, George, 31 Thistle st
Duncan, Wm. G., 5 Sunnyside walk

Esslemont & Macintosh, Ltd., 26-38 Union st, St. Catherine's wynd, and 23 Broad st
Farrell, James M., 343 Union st
Ferguson, Wm., 57 Powis pl
Finlayson, J. B., 11A Bon-Accord st
Forbes, Keith, 5 Howburn pl
Forbes, Wm., 88 and 90 George st
Forrest, Alexander, 35 Market st
Fraser, Alex., 64 John st
Fraser's Stores, 217 Market st
Fyfe, Thomson, & Co., 46, 46A and 48 Queen st
Gauld, John, 51 Chapel st
Gordon, James N., 11 Millburn st
Gordon, John B., 104 Bon-Accord st
Gordon, J., 138 George st
Gordon, Wm. I., 453 Gt. Northern rd
Grant, Jas., 126 Gt. Western rd
Gray, W., 17 Holburn st
Gray, William W., 123½ Union st
Hansen, L. P., 71 King st
Hardie, John M., 34A and 38 Marischal st
Harper, Charles, 79 Hardgate
Hay, Geo., 14 Huntly st
Hay, James A., 137 Hardgate
Henderson Brothers, 102 George st
Henderson, J. O., 222 King st
Henderson, P., & Sons, 347 and 351 George st
Hepworth, J., & Son, Ltd., 13 and 15 St. Nicholas st
Hipps, Ltd., 39 Union st
Horne, G. & A., 220 Union st
Hurry & Flett, 423 Union st
Hutchison, John A., 542 George st
Ironside, Basil, 54 Dee st
Jamieson, John, & Co., 26 Market st
Johnston & Laird, 57 George st
Johnston, R., 284 George st
Kerr, Leid & Co., Ltd., 52 Guild st
Knight, John, Kirkbrae, Cults
Lambie, Alex., 23 Adelphi
Lawrie, Alex., 7 South Mount st
Lawrie, Wm., 132 Hutcheon st
Lawsons, Ltd., 186 to 190 George st
Lillie, Jas., 2 Thistle st
McCaskill, W. D., 287 Great Northern rd
McGee, P., 27 to 33 Bridge st
McIntosh, W. S., 500 Union st
Mackenzie, John, 168 Bankhead rd, Bucksburn
McLardy, David, & Co., 49 Netherkirkgate
Maclean, J. A., 123½ Union st
Main, James, 39A St. Swithin st
Mair, J., 243 George st
Meldrums, 26 & 28 George st
Milne, James, 266 Holburn st
Morrison, James, 247 Rosemount place
Munro, Finlay, 1 South Esplanade west
Murray, A. S., 256 George st
Murray, James S., jun., 396 George st
Nicol, Henry, 436 Great Northern rd
Northern Co-op. Socy., Ltd., 65-67 Gallowgate and 56 Loch st
Park, James, 178 Crown st
Phillips & Piper, Ltd., 123½ Union st
Raffan, Geo. W., 82 Union st
Reid, John, 65 Thistle st
Reid, John, 10 Belmont st
Reith Brothers, 47 St. Nicholas st
Rennie, David T., 76 Huntly st

Robertson, G. K., 37 Belmont st
Robertson, Geo., 40 King st
Robertson, John, 3 Raeburn pl
Ross Bros., 36 Upperkirkgate
Ross, John, 155 Holburn st
Sangster, J. H., & Son, 109 Willowbank rd
Schaschke, John, 91 Duthie ter
Scott, Alex., & Co., 58 and 60 St. Nicholas st
Scott, A. & J., 29 George st
Shaw & Morison, 349 Union st. Telegraphic address, "Shawmor, Aberdeen"
Sim, Wm. J. 12 Broad st
Simpson & Whyte, Ltd., 8 Albyn pl
Simpsons Aberdeen Ltd., 6, 8, and 10 Justice st
Sinclair, Charles, 656 Holburn st
Smith, Alexander, 2 Crimon pl
Smith, Robt. T., 66 St. Nicholas st
Smith, William, 13 Summer st
Spalding, James, jun., 206 King st
Stewart, A. S., 67 George st
Stewarts Clothiers, Ltd., 64 St Nicholas st and 35 Union st
Taylor, G. A. M., 372 George st
Taylor, Wm., 28 Union ter
Thomson, I., 107 George st
Trueman, Jas., 42½ Chapel st
Urquhart, Wm., 26 Esslemont ave
Watson, Alex. G. G., 36 Ashgrove rd
Watson, James, 42 Thistle st
Watson W. N. 199 Union st
Watt, Fred, 23 Bridge st
Wilburn, Ltd., 8 King st
Wilding, Harry R., 21 Summer st
Williams, John T., 83 Clifton rd
Willox, Wm. H., 493 George st
Wilson & Co. (Aberdeen), Ltd., 28 Market st
Wren, W. H., 36 Union ter
Wyness, Wm. L., 35 Skene sq
Yarmouth Stores, Ltd., 162 Market st
Youngson, Jas. P., 11 Cairnfield pl

Tallow Merchants.

Riddell, Wm., & Co., Russell rd
Spencer, Isaac, & Co. (Aberdeen), Ltd., Albert quay

Tanners.

Sim, William, & Co., 86 to 90 Hardgate

† Tar Distillers.

Miller, John, & Co. (Aberdeen) Ltd., Sandilands Chemical Works, Miller st

Tar Merchants.

Tulloch, James, & Co., Ltd., 47 Marischal st

Tarpaulin Makers.

Drummond, H. G., & Co., Ltd., Guild st and Exchange st
McIlwraith, J., & Co., Ltd., Glasgow; agents, W. Riddel & Co., Russell rd
Para Rubber Co., 10 Carmelite st. Telephone No. 110
Rennie, John T., & Son, 48 Marischal st
Ships Stores and Repairing Co., Ltd., Albert quay
Taylor, John, & Co., 6 Carmelite lane and Martin's lane

Tea Merchants.

See also Grocers.

Adams, James R., 64 Green

Adams, John, 64 Green
Adams, Wm., 64 Green
Angus, Geo., & Co., 14 and 16 Bank st
Appleton, Machin, & Smiles, Ltd.; Richard Wilson, 18 Adelphi
Bell, Alex., & Co., 41½ Union st
Bisset, J. & W., Ltd., Bridge pl
Black, John, 15A Exchange st
Brook, Bond & Co., Ltd., 61 John st
Buttercup Dairy Co., Ltd., 463 Union st, 10A and 423 George st, 58 Victoria rd, 98 Rosemount pl, and 3A Beechgrove ter
Cooper & Co.'s Stores, Ltd., 11 and 13 George st
Curr, Thos.,& Co., 28 Schoolhill
Duncan, Alex., 47 Commerce st
Esslemont, Alex., & Son, 32 King st
Esslemont, John E., Ltd., Queen st
Graham, Gordon, & Co., Ltd., 31 and 33 Market st
Henderson, J., 3 Marischal st
Home & Colonial Stores, Ltd., 121 Union st, 202 George st, and 27 Justice st
Lumsden, W., & Son, 58 Union st
Maypole Dairy Co., Ltd., 31 Union st
Millar, W. B., 15A Exchange st
Walker, Wm., & Sons, 52 Union st

Teachers.

See Educational Directory.

† Telephone Contractors.

Dictograph Telephones Limited, 20 Dixon street, Glasgow, C.1. Telephone No. Central 387

† Telephone Disinfectors.

Phonotas (Scotland), Ltd., 24 Adelphi

† Testing Machine Makers.

Avery, W. & T., Ltd., 304 St. Vincent st, Glasgow, C.2

† Theatrical Costumier.

Thom, Helena M., 331 George st. Telephone No. 4477

† Ticket Writers.

Riddler, Geo., 28 to 31 Gallery, New Market. Telephone No. 2152
Taylor & Ogston, 22 Netherkirkgate

Tile and Mantelpiece Merchants.

Baxter, Herbert J., 2 Little Belmont st
Gibb, George, & Son, 72 Nelson st
Goodfellow, John, & Co., 158 King st and 41 Nelson st
Maitland, C., & Son, 171a Union gr
Masson, Wm., & Son, 446 George st
Middler, William F., 27 Holburn st and 29 Summer st
Roger & Baxter, 7 Summer st
Scott, James, & Son (Aberdeen), Ltd., 483-485 Union st and 24 Justice Mill lane
Sellar & Co., 116-120 John st
Stephen, A., 380 George st

† Tin Box Manufacturer.

Robertson, John, Roslin pl

† Tin Plate Decorator and Printer.

Robertson, John, Roslin pl

Tinsmiths.

Aberdeen Steam Trawling and Fishing Co., Ltd., 206 Market st
Allan, Robt., 183 Albert quay
Balgownie Dairy, Tinsmith, and Dairy Utensil Department, 631-633 George st. **Telephone No. 629**
Buyers, 60 and 62 Regent quay
Duncan, Robert, & Son, 201 Holburn st
Great Grimsby Coal, Salt, and Tanning Co., Ltd., 168, 170 Market st
Johnston, J., 45 Schoolhill
Leith, H., & Son, 26 and 28 Netherkirkgate
Milne, Alex. P., 20 Bon-Accord lane
Mitchell, John William, 451 George st
Mutten. Sidney S., & Co., 19-23 Catherine st
Ogilvie, J. & J., Ardarroch rd
Robertson, John, Roslin pl
Ships Stores and Repairing Co. Ltd., Albert quay
Shirras, Laing, & Co., Ltd., 46 to 52 Schoolhill
Walker Ship Repairing Co., Sinclair rd

† Tobacconists (Wholesale).

Aberdeen Wholesale Tobacco Co., Ltd., 21 Diamond st
Craigmyle, Peter, 166 King st
Simpson, John, & Son, 28 Bridge st
Yule, James, & Son, Ltd., 10 to 16 Exchequer row. **Telephone No. 2008**

Tobacconists.

Adam, Alex. John,7 Rosemount via
Alexander, James, 495 George st
Auld, John, Ltd., 4 Exchange st
Baillie, Samuel, 441 Great Northern rd
Bate. George, 7 Rose st
Booth, Andrew G., 14 Gilcomston steps
Bowman, J. M. B., 450 Union st
Brown, J., 350 George st
Bruce, William, 30 Baxter st
Buchan, G., 416 George st
Clark, Alex., 3 Chattan pl
Coutts, Miss G. T., 104 Holburn st
Craigmyle, M., 81 Windmill brae and 73 Regent quay
Craigmyle, Peter, 166 King st
Craigmyle, Mrs. J., 1 Trinity quay
Crockett, John, 74 Rosemount via
Dawson, Wm., "The Divan," 478 Union st
Duncan, C. G., 187 George st
Duncan, James, 146 King st
Duncan, J., 39 Broad st
Duncan, Miss H., 226 King st
Edwards, Geo. A., 61 Rosemount via
Esson, C. G., 42 Market st
Fraser Wm. P., 1 Watson st
Goodman, Chas. H., jun., 183 Albert quay
Gray, Alex., 47 Victoria rd
Greig, A. F., 8 Gilcomston steps
Guilanotti, A., 52 Bridge st
Hall, F., 392 George st
Harper, Wm., 595 George st
Harper, Mrs., 129 Victoria rd
Hay, Wm. H., 27 Union ter
Hendry, Alex., 49 Powis ter
Hogg, Arthur, 43 Upperkirkgate
Hunter, Ethel, 27 Windmill brae
Jack, Miss M., 275 Gt. Northern rd
Joss, A. W., 518 George st

Leiper, Andrew, 153A Victoria rd
Leiper, Mrs. J. W., 16 Marischal st
Macdonald, Frederick, 54 Powis ter
McGuffie, George, 141 Holburn st
Mackie, Andrew E., 94 Great Western rd
McRitchie, W., 335 George st
Mennie, William, 1 Urquhart rd
Mitchell, Peter, 181B Union st and 3 Market st
Morrison, Mrs., 109 Holburn st
Newton, J., 92 Rosemount pl
Pevie, J. A., 150 George st
Philip, Forbes, 159A Crown st
Pickford, J. & H., 69 East North st
Reid, Wm., 32 Powis ter
Reilly, Mrs., 80 Gt. Northern rd
Ritchie, John, 50 Guild st
Rose, W. M., 340 King st
Ross, Andrew, 179 Crown st
Salmon & Gluckstein, Ltd., 5 St. Nicholas st
Scott, Jas., 49 Justice Mill lane
Selbie, John, 429 Union st
Sharp, Wm., jun., 207A Gallowgate
Shirran, E. & A., 229 Holburn st
Sim, Wm., 561 George st and 304 Clifton rd
Simpson, John, & Son, 28 Bridge st
Simpson, John, 53 New Market hall
Skinner, G. & J., 45 Union st
Slater, Jas., 35 Justice st
Smith, J. H., 8 Schoolhill
Stephen, Geo., 32 Holburn st
Steven, John, 17 South Mount st
Walker, George, 93 King st
Walker, John, 51 Urquhart rd
Walker, Miss A., 31 Chattan pl
Watt, Arthur A., 7 Menzies rd
Young, Anna M., 10 Broomhill rd
Yule, Jas., & Son, Ltd., 17 and 104 Union st, 5 Dee st, and 2 Bridge st; wholesale dept., 10 to 16 Exchequer row

Tool Merchants.

Bon-Accord Tool Co., 34 St. Clair st
Henderson, John D., 36 Schoolhill
McKenzie, Alex., 21 Willowdale pl
Mechanical Appliances Co., Affleck st and S. College st
Selbie (Toolsmiths), Ltd., 35 Holland st
Strath, John, 35 George st

Toy and Fancy Goods (Dealers).

Catto & Watt (wholesale), 21 Adelphi
Fineberg, Miss L., 30-32 Gallery, New Market
Fraser, Mrs. John, 35 Market gallery
Gordon, F. S., 126 Crown st
McMillan, E. A., Ltd., Union bridge
Ogilvie, Robert, 8 Shoe lane and 53 Queen st
Ramshaw, Miss C., 19 Market gallery
Rubber Shops, Ltd., 16-18 St. Nicholas st and 67 Netherkirkgate
Tulloch & Co. (wholesale), 22 Loch st
West-End Fancy Goods Store, 464 Union st

† Trade Mark Agents.

Johnsons, Messrs., chartered patent agents, 41 St. Vincent pl, Glasgow (Tele-

phone No. 7965 Central), and 10 Stafford st, Edinburgh (Telephone No. 25601); agents for registering British, Foreign, and Colonial Trade Marks and Labels

Trunk and Portmanteau Makers.

Craig, Alex., 53 Schoolhill
Hutchison, John, 10-11 Back wynd and 19-21 Palmerston rd. Telephone No. 1994
McMillan, E. A., Ltd., Union bridge
Mearns, Alex., & Co., 5 and 7 Back wynd
Peterkin, Geo. G., 54 and 56 Schoolhill

† Turf and Football Accountants.

Jameson, Will, 17 Crown st
MacKenzie, Wm., Prudential buildings, Crown st

† Typewriter and Duplicator Supplies Specialists.

Ellams Duplicator Co., Ltd., 41½ Union st. Telephone No. 3727
Ross & Co., 41½ Union st. Telephone No. 875

† Typewriters (Hired).

Webster, Chas. H., 3A Alford pl

Typewriters and Typewriting.

Aberdeen (The) Business Academy, 13 Bridge st. Telephone No. 675
Aberdeen Business College (W. O. Webster), 13 Bon-Accord sq
Bijou Portable Typewriter Agency, 3a Alford pl
Copeland, Miss Alice, 5 Union ter. Telephone No. 4681
Corona Portable Typewriter Agency, 3a Alford pl; C. H. Webster, agent
Crown Typing Office, Burnett's (Civil Service and Business Institute), J. Strath Wishart, 10 North Silver st. Telephone No. 830
Imperial Typewriter Agency, 3a Alford pl
Murray, A., & Co., 412 Union st
Oliver Typewriter Agency (Milne, V., and Co.), 50 Bridge st. Telephone No. 2822
Remington Typewriter Co., Ltd., 16 Crown st. Telephone No. 751
Royal Typewriter Co. Watson's Typewriters, Ltd., 106 Union st. Telephone No. 4468
Tennant, R., & Co., 41½ Union st
Underwood Portable Typewriters, 412 Union st
Underwood (The) Typewriter Co., Ltd., 32 Bridge st. Telephone No. 1895
Watson's Typewriters, Ltd., Royal Typewriter Co., 106 Union st. Telephone No. 4468
Webster, Chas. H., 3A Alford pl
Wood & Whitson, 97 Crown st. Telephone No. 4652

† Tyre Factors.

Aberdeen Tyres Services, Ltd., 80 College st. Telephone No. 640. Telegraphic address, "Tyres, Aberdeen"
Clarkson & Co. (Glasgow), Ltd., 83 Holburn st. Agents for Firestone Tyres
Milne, Jas. S., 23 Union row. Telephone No. 2737
Thomson & Brown Bros., Ltd. (wholesale), 74 Huntly st

† Tyre Manufacturers.

Dunlop Rubber Co., Ltd., 52-60 Leadside rd
Goodyear (The) Tyre and Rubber Co. Great Britain), Ltd., 11 Exchange st. Telephone No. 1155. Telegraphic address, "Gotyruco, Aberdeen"

Umbrella Makers.

Glass, E. & W., 9 George st
McMillan, E. A., Ltd., Union bridge
Walker, James, and Son, 59 Schoolhill

Upholsterers.

Alexander, John, & Co., 257 Union st
Allan, James, & Co., 122 Union st
Archibald, Jas. L., & Sons, 10-14 Great Western rd
Brown, Hugh, 82 Rose st
Brown, Wm., & Sons, 373 Union st
Catto, Alex., 25 Rose st
Chapman, Alexander B., 224 Holburn st
Creswell, James, 47 Gordon st
Davidson Bros., 143 Union st and 92, 94, 96 Green
Donald, R. S., 15 Rosemount via
Ellicock, Joseph, 489 Union st
Galloway & Sykes, Ltd., 361-365 Union st
Grant, Charles, 132 Union st and 46 and 48 Netherkirkgate
Hay, W. & A., 96 Huntly st
Higgins, Edmund, 40 Thistle st
Johnston, Charles, 1A Beechgrove ter
Mitchell, G., 193 King st
Ogilvie, J. & A., 369 Union st
Philip, John, 40 Walker rd
Roberts (Aberdeen), Ltd., 419 Union st
Tait, G. M., 25 Huntly st
Thomson, H., 8 Chapel st

† Vacuum Cleaner Manufacturers.

British Vacuum Cleaner and Engineering Co., Ltd. (Proprietors of "Goblin Vacuum Cleaner"), 41½ Union st
Gem Labor Saving Device Co., Ltd., 15 Union ter. Telephone No. 4430
Tellus Electric Cleaner Co. (Scotland), Ltd., 22 Bridge st

† Valet Service.

Sangster, J. H., & Son, 109 Willowbank rd

Valuators.

Allan, James, & Co., 122 Union st
Allan, J. A. O., 25 Union ter
Archibald, Jas. L., & Sons, 10 and 14 Great Western rd
Beattie, R., & Son, 45 Holland st
Beattie, William, J.P., 45 Holland st

Blake, James, 23 and 25 Summer st
Brown, Wm., & Sons, 373 Union st
Cameron, J. & J., 381 Union st
Chivas, James, 93 Victoria rd;
Cruickshank, D., & Co., 100 George st
Cruickshank, John & Co., 160 Union st
Davidson, George, 55 Leslie rd
Donald, R. S., 15 Rosemount via. **Telephone No. 2159**
Duffus, William, 60 Frederick st. Businesses of every description bought and sold
Farquhar, James D., 26 Morven pl
Findlay, R. C., 141 Crown st
Fraser, John, 140 Union st. **Telephone No. 2446**
Gall, R. R., 177 Union st
Gauld, Jas., Gilcomston park
Gauld, Wm. E., 19 Diamond st
Goldie, Robert, & Co., 44 Bridge st
Grant, Alex. R., 140 Union st
Harrow, Wm., Southside, Bridge of Dee
Hughes, Alex. B., 154 Union st
Jackson's (R. C. Findlay), 141 Crown st
Jenkins & Marr, 16 Bridge st
Johnston, R. W., F.S.I., F.A.I., 217 Union st. **Telephone No. 986**
Macandrew, D., and Co., Ltd., 120 Loch st.
McRobbie, W. Al., 259 Union st
Milne, James, 9 and 11 North Silver st
Milne, John, 9 and 11 North Silver st. **Telephone No. 508**
Milne, R. L., 9 and 11 North Silver st
Mitchell, Geo. Bennett, & Son, 1 West Craibstone st (Bon-Accord sq)
Rattray, Alex., 11A Rose st
Rattray, Wm , 248 Union st
Reid, John W., 7 Crown st
Reid, R. & J., Ltd., Albury rd
Sangster, J. A., 5 Pittodrie st
Tawse & Allan, 10 Bon-Accord sq
Tough, Adam, 50 Albert st
Walker, Robt. W., 3 Golden sq
Wallace, J., & Co., 85 George st
Wallace, J., 139 Hardgate
Watt, George, 214 Union st
Williamson, Edwin L., 154 Union st
Young, Wm., 1 Belmont st
Young, Wm., jun., 1 Belmont st

Venetian Blind Manufacturers.

Thom, John, & Co., Windsor pl

Vermin Killers.

Kinkaid, Andrew, 41 Baker st
Souter Rat Extermination Co., 46 Marischal st

Veterinary Surgeons.

Drennan, Robt. E.,M.R.C.V.S., 7 Langstane pl
Hepburn, W., F.R.C.V.S., 74 Shiprow and 19 Jopp's lane

† Vulcanizers.

K. C. Tyre Service, 12 College st
Vulcanizing Experts (tyre and tube repairers [motor]), 12½ Marywell st

Waiters.

Geater, Andrew, 88 King st
Lawson, Wm. M., 20 Albyn gr
Lumsden, Innes, 104A Holburn st
Rothnie, Mrs. M., 178 Crown st
Strachan, John, 6 Pitstruan pl
Winning, Miss, 25 Bank st

† Wallpaper Merchants.

Bon-Accord Drysaltery Stores, 8 and 10 Upperkirkgate
Grampian (The) Wallpaper Co., 37 Summer st
Morris (The) Wallpaper Co., Ltd., 56 George st. Telephone No. 3200
Tulloch, Jas., & Co., Ltd., 47 Marischal st

† Wardrobe Dealers.

Blackhall, A. E., 33 Marischal st
McCall, Mrs. D. P., 50 Upperkirkgate. Telephone No. 3002
McCall, Mrs., 131 Skene st. Telephone No. 3847
McKay, D., 15 Schoolhill. Telephone No. 2612
McKay, Mrs. George, 47 Lodge walk
Martin, Miss, 32 Woolmanhill
Scott, Mrs. Robert, 11 East North st. Telephone No. 3277

† Warehouse Keepers (Public).

Wordie & Co., at Bannermill, Office, 16 Schoolhill

Warehousemen.

Aitken & Morrison, 6 Schoolhill
Anderson & Thomson, 103 Union st and East Green
Brough, P., & Son, St. Nicholas lane
Campbell's and Stewart and M'Donald, Ltd., 17 St. Nicholas st
Craigmyle, P. & F., 19 Causewayend
Elder & Pattison, 8 Devanha ter
Esslemont & Macintosh, Ltd., 26-38 Union st, St. Catherine's wynd, and 23 Broad st
Gray, Kennedy, & Dickie, 60 and 62 Bridge st
Ironside, Alex. H., 27 Upperkirkgate
Kilgour & Walker, Ltd., Berryden rd
Leith & Paterson, Ltd., 48 Bridge st
Mason, G. J., & Co., 42 Union st
McLeod, A., & Co., 70 Rosemount via
Main, W. K., Ltd., 8 Little Belmont st. Telephone No. 3649. Telegrams, "Value, Aberdeen"
Milne & Pledge, Ltd., 58 Bridge st
Milne, F. W., 82 Market st
Mitchell, Walker & Co. (Leeds), 17 St. Nicholas st
Moig, James F., 27 Upperkirkgate
Morrice, James, 41½ Union st
Ogilvie, T., & Son, Ltd., 77 Dee st
Philips, J. & N., & Co. (Manchester), 41½ Union st. Telephone No. 4724
Porter & Cushnie, 41½ Union st
Ross Bros., 36 Upperkirkgate
Ross, T. W., 27 Upperkirkgate
Sloan, Alex., & Co., Ltd., 18 Loch st
Strachan & Co., (Aberdeen), Ltd., 11a Market st
Swanney, John L., 23 Adelphi. Telephone Nos. 4585, House 988
Trail, Alex. J., 7 Regent quay
Union Supply Co., 4 Upperkirkgate
Wallace & Weir, Ltd. (Glasgow), 58 Upperkirkgate
Young, Thos. N., 27 Upperkirkgate

Waste Dealers.

Aberdeen Waste Co., 62, 64, 66 St. Clement st, and Prince Regent st

Bon-Accord (The) Waste Co., 29 Catherine st
Drummond, H. G., & Co., Ltd., Guild st and Exchange st
Jamieson's, James (Aberdeen), Ltd., Albert pl and 39 Whitehall pl
Kelbie, Richard, & Sons, 74 West North st
Lawrie, John, Walker lane
Mechanical Appliances Co., Affleck st and S. College st
Riddell, Wm., & Co., Russell rd
Spencer, Isaac, & Co. (Aberdeen), Ltd., Albert quay
Trail, A. J., 7 Regent quay
Watson, H., & Sons, 19 and 21 St. Clair st

† Waste Merchants.

Young, Peter. & Co., Glasgow, representative, W. S. Clark, 69 Desswood pl

Watchmakers and Jewellers.

*Those marked * are wholesale*

Adams, James, 124 Union st
Allan, W. A., 13 Schoolhill
Boyd, Alex. Wood, 197 King st
Bruce & Kemp (successors to Robt. Thomson), 27 George st
Carr, James, 5 & 7 Little Belmont st. Telephone No. 2141
City Goldsmith Co., 98 Union st
Dunningham, Wm., and Co., 11 Belmont st. Telephone No. 1223
Emslie, Wm., 124 George st
Forbes, Joseph, 100 Union gr
Fraser, James, 39 Victoria rd
Gerard, M., 411 Union st
Gill, Alex., & Son, 12 Bridge st
Gray, Alex., 20 Netherkirkgate
Green, Alex., 239 George st
Harvey, N. L., 38 Holburn st
Henderson, M. M., Ltd., 215-217 Union st
Holdsworth, Albert, 22 Castle st
Jackson, B., 19 Salisbury ter
Jamieson, George, and Son, 142 Union st. Telephone No. 1219
Lawson, F. W., 5 Rose st
McDonald, A., 71 Victoria rd
McMillan, E. A., Ltd., Union bridge
Marshall & Lee, 12 Carmelite st
Melvin, Charles, 185 Union st
Milne, W. M., 57 Rosemount via
Mitchell, Alex., 37 Upperkirkgate
Mundie, James, 17 St. Nicholas st
Murray, Wm., 86 King st
Mutch, Joseph R., 16 Hadden st
N. Co-op. Socy., Ltd., 71-75 Gallowgate and 56 Loch st
Park, John, 55-56 Market gallery
Park, W. M., 437 Gt. Northern rd
Paul, Alfred W., 419 Gt. Northern rd
Primrose Norman, 37 Bridge st
Rae, John, 24 Adelphi
Reis, A. Louis, & Co., 29 to 31 St. Nicholas st
Samuel, H., Ltd., 55 Union st
Scott, Geo., 43 George st
Shepherd, J., Market hall
Sievwright, John, 19 Upperkirkgate
Smith, A. & J., 191 Union st.
*Smith, James, & Son, 37 Market st
Stevenson & Harris, 210 and 212 Market st
Stevenson & Russell, 55A St. Nicholas st
Stewart, Wm. A., 83 Chapel st
Stroud, H., 137 Crown st
Taylor, W. S., Fraser Cottage, Cults
Thomson, A. S., 106 Holburn st

Willox, K., 339 George st
***Wilson, David,** 440 Union st
Yule. R., 7 Correction wynd

Weighing Machine Makers.

Avery, W & T., Ltd., specialists in **modern weighbridges** and self-indicating machines for industrial weighing, constructed on latest engineering principles. For railways, iron and steel works, collieries, engineers, mills, warehouses, docks, farms, shipbuilders, textile works, cold stores, chemical works, etc.; **estimates given for repair and upkeep by yearly contract** of all makes of weighing apparatus. **Local Repair Depot, 5 Regent quay.** Telephone No. 2052; chief office for Scotland, 304 St. Vincent st, Glasgow, C.2
Collins, D. J., 38 Catherine st
Pooley, Henry, & Son, Ltd., manufacturers of all types of weighing machines and contractors for upkeep **Repair Depot, 96 King st.** Telephone No. 926

† Welders.

North-Eastern Welding Co., Ltd., Stell rd

Welding and Cutting Plant.

British Oxygen Co., Ltd., Rosehill Works, Glasgow, S.2., East Camperdown St, Dundee, and Seafield rd, Leith. Telephones, Glasgow, Queen's Park 800, Dundee 5980, and Leith 1034. Telegraphic addresses, "Oxygen," Glasgow, Dundee, and Leith

† Wheelwrights.

Shepherd, J., & Sons, 55, 57, 59, and 61 John st and 20 Charlotte st

Window Cleaning.

Abercrombie, Robt. F., 134 Walker rd
Aberdeen Window Cleaning & Charing Bureau 23 Adelphi. Telephone No. 627. Alan Adam
Bon-Accord Window Cleaning Co., 112 Rosemount via. Telephone No. 3614
Crystal (The) Window Cleaning Co., 283 Union gr
District (The) Window Cleaning Co., 57 Rose street; Wm. Jas. M'Kenzie, Jas. E. Carey, and Arch. D. McKenzie, proprietors. Telephone No. 2156
Lennox, Hugh, 60 Walker rd
Mile-End Window Cleaning Depot (Proprietors, A. Brannen and Sons, 14 Mid Stocket road). **Telephone No. 2404**
Wright, Wm., 26 Crathie ter

Wine and Spirit Merchants.

Bisset, John, & Co., Ltd., 37 Queen st. Telephone No. 247
Cadenhead, Wm., 47 Netherkirkgate

Catto, James, & Co., Ltd., 21 Adelphi

Chivas Brothers, 13 King st and 501 Union st

Collie, Andrew, & Co., 269-271 Union st, and The Square, Cults

Duncan, Alex., 47 Commerce st

Farquharson & Co., Ltd., 131 Union st

Gordon & Smith, 195 and 197 Union st

Graham, Gordon, & Co., Ltd., 31 and 33 Market st

Jackson's (Robt. C. Findlay), 141 Crown st

Low, Robertson & Co., Ltd (Leith); Robt. R. Esson agent, 223 Clifton rd

Lumsden & Gibson, 95 Union st

Lumsden, Wm., & Son, 58 Union st

Macdonald & Muir, Queen's Dock, Leith; representative, G. W. Kissach, 10 Northburn avenue. **Telephone No. 1022**

McLean T., 8 Gaelic lane

Patterson, A., & Co., Ltd., 19 Belmont st

Shepherd, Simpson, & Sons, Ltd., 52 King st

Stewart, C. & W., 19 Adelphi

Thomson, A. H., Ltd., 44 Castle st

Thomson, G. M., 17 Exchange st

Walker, John, & Sons Ltd., Kilmarnock; representative, J. B. Cunnison, 263 Clifton rd

Walker, Wm., & Sons, 52 Union st

† Wireless Apparatus Manufacturers.

Scottish Wireless Telephone Supplies, Ltd., 36 and 38 Chapel st

† Wireless Dealers.

Christie, J. P., 29 Victoria rd

Laidlaw, Archibald S. D., 45 Upperkirkgate

Miller Bros., 249 and 251 George st

† Wireless Engineers.

Aberdeen (The) Radio Co., Ltd., 9 Hadden st

McRobb, Andrew, 28-29 Adelphi. **Telephone No. 2413**

† Wireless Factors (Wholesale).

Thomson & Brown Bros., Ltd., 74 Huntly st

Wire Work Manufacturers and Merchants.

Gill, Frank, Waverley lane. **Telephone No. 2329**

Harper & Co., 20 Hadden st

Milne, F., & Co., 60 Justice Mill lane

Reid, John, 13A Bon-Accord st

Wood Carvers and Mantelpiece Makers.

Graham, David K., & Son, 12 Hardgate

Hay, W. & A., 96 Huntly st

Wills, John R., 25a Belmont st. **Telephone No. 4497**

Wood, T. R., 21 Union wynd

Wood Merchants.

Aberdeen Mutual Sawmilling and Boxmaking Co., Ltd., 15 Rosebank terrace. **Telephone No. 2295**

Allan, J. & A. (Bucksburn), Ltd., 157 Auchmill rd, Bucksburn

Auld, George, & Co., Viewfield rd
Bisset, J., & Sons, Ltd., North esplanade west and Back Hilton rd
Brebner, J. & J. L., 500 King st
Brown Bros., 211 Auchmill rd, Bucksburn
Craigmile Bros., Ltd., Mill-timber
Davidson, R., 11 Willowdale pl
Fiddes, Wm., & Son, Limited, Crombie pl
Fleming, John, & Co., Limited, Baltic pl, St. Clement st
Gibb, George L., & Co., 25 Ashvale pl
Gordon, George, & Co., Ltd., Blaikie's quay
Gordon, Robert, & Sons, 12 Charles st
Gray, David, & Son, 177 Holburn st and 180 to 190 Hardgate
Gray, Wm., & Co., 139 Constitution st
Hutcheon, Alex., 604 King st
Lyon, Charles, Ltd., North Esplanade west
McKenzie, Alex., 21 Willowdale pl
McRobb, Wm. F., Merkland rd east
Millar, R., & Sons, Ltd., Blaikie's quay
Paterson, A. & G., Ltd., Craiginches Sawmills
Reid, A. B., 83 Gray st
Whitton, Jas., 3 and 4 Railway Arches, Palmerston rd

Wood Turners.

Diamond (The) Wood Turning Co., 33 Diamond st
McKenzie, Alex., 21 Willowdale pl
Philip & Forsyth, 159 West North st
Rae, Alexander, 7 Leadside rd
Riley, W. T., 23 Short loanings
Scott, John, 27 Hardgate

Woollen Manufacturers.

Crombie, J. & J., Ltd., Grandholm Works, Woodside
Fleming, Reid, & Co., 123 Union st and 47 George st
Kilgour & Walker, Ltd., Berryden rd
Webster, William G., 46a Union st

Woollen & Clothing Merchants (Wholesale).

*Those marked * are also Clothing Manufacturers.*

*Anderson & Thomson, 103 Union st
Esslemont & Macintosh, Ltd., 26-38 Union st, St. Catherine's wynd, and 23 Broad st
Forbes, Alex., & Co., 42 Queen st, 38 and 40 Lodge walk
Gray, Kennedy, & Dickie, 60 and 62 Bridge st
Leith & Paterson, Limited, 48 Bridge st
Mann, Byars & Co., Ltd. (Glasgow), 21 Langstane place. Telephone No. 4460. Telegraphic address, "Mann, Aberdeen"
Milne & Pledge, Ltd., 58 Bridge st
Ogilvie, T., & Son, Ltd., 77 Dee st
Sandison, Alex., & Sons, Ltd., 52 Guild st

Yeast Dealers.

Ledingham, John, & Son, Ltd., 2 and 4 Mount st
Meff, R., jun., 29 Blackfriars st

STREET DIRECTORY.

The number affixed to the name of the Street indicates the Registrar's District in which it is situated. St. Nicholas 1, St. Machar 2, Rubislaw 3, Woodside 4, Old Aberdeen 5, and Torry 6. For Registrars' addresses and further particulars, see page 15.

The Streets at Mannofield not numbered are outside the Municipal Boundary and in the Parish of Peterculter.

Abbey Lane. 6.

At 68 Abbey road.
Bon-Accord Mutual Ship Stores, Ltd.

Abbey Place. 1.

46 Shiprow.

Abbey Place. 6.

Torry

From Abbey road to Victoria road.

LEFT HAND SIDE.

7 Wm. McKenzie, ship rigger

RIGHT HAND SIDE.

20 Alex. Buthlay

Abbey Road. 6.

From Mansefield road to St. Fittick's road.

RIGHT HAND SIDE.

Abbey lane.
Torry Public School

LEFT HAND SIDE.

Baxter street.
Torry Research Station

Abbotsford Place. 2.

East side of Ferryhill road to Abbotsford lane.

1 John N. Watt
2 John Malcolm, supt., New market
3 George Connon
4 Peter Gilbert, spirit merchant
5 James H. Scott
6 J. Riach, inspr. of works

Abergeldie Road. 2.

From Holburn st. at 452 to Broomhill rd.

1 Alex. P. Cowle
.. John F. Mellis
27 Mrs. John Keir
29 William Morrison
31 John Montgomery
33 Mrs. G. Brown
35 Miss J. G. Riddoch
37 Walter J. Tait
39 Miss Craig
41 Alex. Webster
45 Mrs. James Deuchar
47 Mrs. McGregor
49 Mrs. Jas. D. Ledingham
51 George P. Anderson
53 Mrs. Wm. Sellar
55 A. Christie, shipmaster
57 Mrs. Thos. Walker
59 Mrs. A. D. Graut
61 Wm. Arthur (late spirit mcht.)
62 Robert Fraser
67 John Mennie
69 Miss Fraser
71 Alex. F. Christie
73 H. C. Black
74 Mrs. M. R. Falconer
75 Mrs. M. L. Donald
76 R. C. Urquhart
77 J. S. Kelman
81 Edwin Tait

Abergeldie Terrace. 2.

From Holburn street at 384 to Abergeldie road.

RIGHT HAND SIDE.

2 Mrs. Robert H. A. Taylor, Abergeldie House
18 Robert Wood, accountant
20 Alex. Millikin, manager
22 Wm. Jaffrey, com. trav.
24 A. C. Thompson
26 James Craig
28 Charles R. Knowles
30 Mrs. E Lauder
32 D. O. Baird, St. Marnans
34 Misses Singer
36 Mrs. Lamb
38 Harry McCallum, teacher
40 Alex. Masson, builder

LEFT HAND SIDE.

33 David Symons, art master
35 J. H. Dickson
.. Rev. J. F. Kellas, M.A., B.D.

37 James Ingram
39 Miss Margaret Fraser
41 W. P. White
43 James H. Coutts
45 George W. Fenton, manager

Academy Street. 2.

From Dee street at 55 to Crown street

Academy Street Hall

Adelphi. 1.

Between 49 and 51 Union street.

1 Alex. P. Scott
.. Mrs. Alex. P. Scott, apartments
.. Elizabeth Sherriffs

Adelphi lane.

13 George Robb (Adelphi), Limited, engravers
15 & 17 Taylor & Henderson, The Adelphi Press
18 Appleton, Machin & Smiles, Ltd.
.. Price's Patent Candle Co., Ltd.
.. Richard Wilson, agent
19 C. & W. Stewart, wine merchts
20 Ingram & Mortimer, Ltd., com. merchants
.. Jas. Thomson, electrical engineer
21 James Catto & Co., Ltd., wine merchants
.. Andrew Munro, agent
.. Catto & Watt, warehousemen
.. O.G. Shoe Co.
22 Chas. Helmrich & Sons, stationers
23 Leonard Pelman, *The Bulletin*
.. Aberdeen Window Cleaning and Charing Bureau
.. James Farquharson, com. agent
.. A. D. MacKinnon
.. Howard Gibson
.. Alex. Lambie
.. John L. Swanney, warehouseman
24 James Black & Co., stockbrokers
.. George Douglas Allan, stockbroker
.. Phonotas (Scotland), Ltd.
.. Aberdeen and North of Scotland Philatelic Society
.. John Rae

St. Catherine's court.

28-29 Andrew McRobb, plumber
31 Geo. Falconer & Co., advocates
.. W. Lindsay Cook, S.S.C.

Adelphi Lane. 1.

From Market street to Adelphi.

J. Cochar Patterson (Snack Bar)

Advocates' Road. 1.

From King street to King's crescent.

A. A. Brown, granite works

Affleck Place. 2.

From Affleck st. to Marywell st.

Affleck Street. 2.

From Crown street at 141 to South College street.

LEFT HAND SIDE.

1 John A. Robb, granite merchant and agent

Affleck place.

11 Geo. G. Littlejohn
13 Geo. A. Innes, singing master, Affleck house
19 Mrs. Connell, apartments
21 Alexander Lippe, foreman
23 Jas. G. Bruce, station inspector

RIGHT HAND SIDE.

6 Wishart & Son
10 S. B. Russell, contractor
12-16 Mechanical Appliances Co.

Albert Lane. 3.

From west side of Albert street to Fountainhall rd. at Tramway Depôt.

James L. Stephen, motor garage

Albert Place. 3.

From Albert st. to Whiteball pl.

1 Alex. S. Mutch, cabinetmaker
2 James Garden (Cay & Sons)
.. Jean O. Murray
3 Wm. Dalgarno, jobbing gardener
5 James Jamieson's (Aberdeen), Ltd.
.. Albert Oil & Chemical Works
.. Peter Jamieson

Albert Quay. 1.

SOUTH SIDE OF ALBERT BASIN.

From east side of Market street to end.

Richard Irvin & Sons, Ltd., fish salesmen
Sir John H. Irvin, K.B.E., fish salesman
Ships Stores and Repairing Co., Ltd.
Pontoon Docks, supt., Geo. Duncan
James Munro, ship painter and contractor

Clyde street.

5 Andrew Christie, J.P., fishcurer
5A John Ross, jun. (Aberdeen), Ltd., fishcurer
183 Kirkpatrick & Baxter, grocers
.. Robt. Allan, tinsmith
.. Enterprise Ship Store, Ltd., ship chandlers
.. Chas. H. Goodman, jun., confectioner

185 Kirkpatrick & Baxter, butchers
The Universal Casings Co., Ltd
186 J Lewis & Sons, Ltd., engineers
.. John Lewis, Ltd. (Torry Coaling Co.)
Wm. R. Bruce, fish salesman and fishcurer
187 James Douglas, fish merchant
.. Douglas & Arthur, fish mchts.

Mid Shingle Road.

A. & M. Smith, Ltd., preserved provision manufacturers
The Loch Line Steam Trawling and Fishing Co., Ltd.
The Empire Steam Fishing Co. (Aberdeen), Ltd.
The Bon-Accord Steam Fishing Co., Ltd.
The White Star Steam Fishing Co. (Aberdeen), Ltd.
Malcolm Smith, jun., secretary
17 Charles H. Goodman, restaurant
Thos. Davidson, fish salesman
Alex. Wood & Co., oil merchants
23 Isaac Spencer & Co. (Aberdeen) Ltd., oil manufacturers
D. Keay, fishing gear merchant
The Aberdeen Trawlowners and Traders Engineering Co., Ltd
Yarmouth Stores, Ltd.
Allen & Hanburys, Ltd., cod liver oil manufacturers
Mutual Fish Products Co., Ltd.
Ferryboat Station

Albert Street.

From Waverley place to Carden place — 2. Remainder of street—3.

From Waverley place to Whitehall place.

RIGHT HAND SIDE.

3 Rev. James G. Lunn, M.A.
5 Rev. Alexander Moir, M.A.
11 William Glennie
13 Agnes B. Thomson, M.B., Ch.B.
15 Mrs. A. D Bennett
.. John G. Chalmers, M.B., C.M.
17 Edward J. Savage, manager
19 H. G. Wilkinson
21 Mrs. Wm. Halley
23 Misses Noble

Carden place.

35 Mrs. J. A. Smith

Albert lane.

37A A Adam & Co., slaters
William Porter, contractor
39 Mrs. Dalgarno
41 John Croll, jun., engineer

Albert place.

45 Rev. Victor Caldwell, M.A.
49 David Tevendale, joiner
51 Charles S. Reid
53 Robert Stott, grocer

LEFT HAND SIDE.

2 James F. Fraser, M.B., Ch.B.
4 James Moncur, M.B., C.M.
6 Mrs. J R Dalgarno
8 Samuel Pope
10 Mrs. C. G. Stewart
12 Misses Wilson
14 J. W. Baker
16 Rev. J. Esslemont Adams, D.D.
18 Mrs. Parr

Carden place.

32 Joseph G. Campbell

Albert lane.

Osborne place.

44 W. H. Cook, fishmonger
46 Andrew M. Legge, shoemaker
50 Adam Tough, inspector of works
.. Mary Beattie
52 Wm. Peters, dairyman
54 William Ross, plumber

Albert Terrace. 2.

From Waverley place to Carden place and Prince Arthur street.

1 Tor Akerberg, masseur
2 Wm. M'Hardy, professor of music
.. Miss McHardy
3 John Innes
4 Robert L. Milne, auctioneer
5 John Gray
6 Mrs. Reid
7 Mrs. Joseph Grant
8 R. A. Martin
9 Miss Yule
12 William E. Fraser
14 Miss Baxter
15 Mrs. Jane Welsh
16 Rev. W. C. S. Angus, M.A.
17 Mrs. Constance Henderson
18 Mrs. Margaret Sievwright
19 Misses Wilson
20 A. Geary, teacher of violin, etc
.. Victoria Academy of Music
21 Mrs. Charles Leslie
22 George Riddler
23 Mrs. Brand Halliday
24 Thos. Bain
25 Mrs. W. M. Alexander
26 William Ogilvie, headmaster
27 John A. Anderson, M.D.
28 Mrs. T. Walton
29 Misses Mitchell
30 Miss Barron
31 George Angus Mitchell
32 Misses Alexander
33 Miss C. R. Dalgliesh
.. Miss Robertson
34 Mrs. James Tester

Albion Court. 1.

18 Castle street.

Albion Street. 1.

From Park street to Cross street

LEFT HAND SIDE.

26 J. M. M'Donald, slater
Hanover street.
Hanover place.

RIGHT HAND SIDE.

Hanover Street Public School
Hanover lane.
37 John Robertson & Sons, coopers
G. & J. Riddell, Ltd., oil mchts.
Railway Bridge.
Glico Petroleum, Ltd., motor spirit distributors
Bannermill road.

Albury Place. 2.

From Caledonian pl. to Albury rd.

LEFT HAND SIDE.

15 Charles Allan Lee
17 Mrs. M. Pratt
19 Mrs. Robert Reid
21 Miss A. H. Milne
23 Miss I. Hay
25 Geo. Thomson, fish salesman
27 Mrs. Alex. Gordon
31 Miss A. J. Lyall
39 John Downie
41 Miss H. J. Wilson
43 Wm. Chas. Anderson
47 Wm. Soutter
49 Geo. L. Meston
51 Misses Scott
53 Henry Lawrie
55 J. Thomson, M.A., B.Sc., teacher
57 Mrs. Margaret Robb
59 Edward John Thomson
63 John Stewart Watt
65 Geo. A. Cooper

RIGHT HAND SIDE.

52 Wm. Milne, M.A.

Albury Road. 2.

From west end of Springbank terrace to Fonthill road.

LEFT HAND SIDE.

Caledonian place.
51 James A. Wood, manager
55 John Brown
57 Geo. Marr (of Alex. Marr, Ltd.)
Albury place.
59 Wm. D. Findlay
63 Rev. Duncan Leitch, M.A.
67 Wm. Ferries, cellarman
.. Geo. L. Crombie
69 John M. Jamieson
.. Alex. Taylor, engineer
71 Wm. A. Nicol
75 Wm. A. Nicol

RIGHT HAND SIDE.

Willowbank road.
12 Miss Sharp
16 P. Watson & Sons, manufacturers
18 W. F. Cran
22 Alexander C. McGilvray
24 Mrs. Jane McMillan
26 W. Cheyne
28 Mrs. Thomas Reid
34 W. C. Stephen, manager
36 W. G. R. McGregor
38 J. A Mair
40 David MacLeod
46 Miss Sherriffs
48 Mrs. J. C Barnett
.. Elizabeth Barnett, LL.B., solicitor
50 Wm. N. Macdonald, M.A., teacher
54 Irvine S. Cooper
56 Mrs. R. Garrow
60 Wm. Skene (R. M. & Sons, Ltd.)
62 Mrs. Alexander Williamson
64 A. Shirreffs

Albyn Grove. 2.

From Albyn pl. at 24 to Union gr

LEFT HAND SIDE.

17 Thomas Kirkwood
27 Alex. W. Laverton

RIGHT HAND SIDE.

12 Wm. C. Bryce, plumber
14 Miss Lobban
18 N. L. Harvey, watchmaker
.. Wm. A M. Findlater, com. trav.
20 Alex. B. Chapman
. Wm. M. Lawson, waiter
.. Wm. J. Williamson
22 William Cruden, grocer
.. Isobel M. Williamson
.. Marie Cruse Urquhart
24 Alex. Philip, clerk (L.N.E.R.)
.. James G. Taylor
.. Wm. R. Barclay
.. John W. Rankin
.. George Williamson
.. William S. Henderson
26 Rattray P. Sutherland, agent
28 Mrs. John Howie, dairy
30 Mrs. John Howie
.. Mrs. Mary Cowell
32 Mrs. Mary Cowell, newsagent

Albyn Lane. 2.

From Alford lane to St. Swithin st.

6 Donald Cattanach, joiner
17 Thos. Symon, carting contractor
18 Alex. Anderson, motor contractor
Albyn grove.
25 Charles M. Stephen, motor engineer (off Albyn grove)
Alex. Gammack, motor hirer

Albyn Place. 2.

From Alford lane and Victoria street to Queen's cross.

LEFT HAND SIDE.

1 Reginald F Twort, M.B., Ch.B
3-5 Northern Nursing Home and Association of Trained Nurses
7 John Johnston, M.B., Ch.B.
9 W. Clark Souter, M.D., D.O.
11 Mrs. A. B. Turnbull
.. Madam B. Hay
15 Miss Hendry, School of Dancing
.. Mrs. J. A. Rose
17 St Margaret's School for Girls
.. Miss M. E. Holland
.. Charles Farquharson, caretaker
18-19 High School for Girls
Joseph Farquhar, janitor
20 Ocean House
.. Duncan & Jamieson, Ltd.
.. Bloomfields Overseas, Ltd.
.. Andrew Bremner & Co., Ltd.
.. Joseph Slater, Ltd.
.. Wm. Low (Fraserburgh), Ltd.
.. Mrs. George Logan, caretaker
21 **The Armstrong Nursing Home** (Miss C D. Ross), and co-operation of Trained Nurses
Telephone No. 1543
22 Mrs Albert Westland
23 Geo. Bruce Killoh, M.B., Ch.B.
24 Miss Helen Graham
Albyn grove.
25 Alex. Mitchell, M.A., M.Ch.
26 Mrs. Pyper
27 James Ogston (of Kildrummy)
28 Sir John Marnoch, K.C.V.O., M.A. M.B., C.M.
29 Right Rev. Frederic L. Deane M.A., D.D., Bishop's court
30 Patrick Nicol, M.B., D.P.H.
31 Jas. Jackson
32 John Buchanan
33 Wm. F Croll, M.A., M.D.
34 Shell Mex, Ltd., Shell house
35 Mrs. James Robertson Whyte
36 Alex. Blacklaw, M.A., advocate
37 Professor R. W. Reid, M.D., LL.D.
39 George S. Davidson
40 Wm. Alexander, grain merchant
41 Miss Anderson
42 Mrs. D. R. Thom
43 Fred K. Smith, M.B., Ch.B.
Queen's cross.

RIGHT HAND SIDE.

2 Milne & Reid, advocates
.. David & Stodart J. Mitchell, advocates
2A James Fraser, solicitor
4 County Public Health Department
8 Simpson & Whyte, Ltd., clothiers
10 T. Scott Sutherland
12 Mrs. Wm. Christie Crowe
.. Miss Gladys M. Watt
14 John Murray, L.D.S.
16 Thos. Fraser, M.B., C.B.E., D.S.O.
Rubislaw place.
Prince Arthur street.
Albyn terrace.
Queen's Cross Church.
Queen's cross.

Albyn Terrace. 2.

North side of Albyn place near Queen's cross.

1 John F. Christie, M.B., C.M., F.R.C.P.E., M.A
2 A. H. Wilson (of H., R., & Co., Ltd.)
3 John Robertson
4 Mrs. M. Perry
5 John Craig, physician
6 Joseph R. Mutch
8 R. W. K. Bain, advocate
9 Chas. Forbes, M.B., Ch.B.
10 H. J. A. Longmore, M.B., Ch.B.
11 Alex Greig Anderson, M.D.
12 James A. Stephen, M.B., D.P.H.
13 Alex. W. Hendry, M.D.
14 V M M. Watson, physician
15-16 Nurses' Home (Royal Infirmary)

Alford Lane. 2.

From Holburn st. to Alford pl. and Albyn place.

Geo. Bruce & Sons, cycle works

Alford Place. 2.

From Union street to Albyn place.

LEFT HAND SIDE.

1 Davidson & Kay, Ltd., druggists
Wellington House.
Frank M. Rorie, M.B., Ch.B.
Wm. Kennedy, dentist
Mrs. A. Morgan, apartments
Church of Scotland College.
8 Mrs. W B Gilbert
.. John Emslie
Alford lane.

RIGHT HAND SIDE.

2 Church of Scotland College; Andrew Fordyce, janitor
3 W. R. Dey & Co., motor car agts.
3A C. H Webster, office specialist
4A W. R. Dey & Co., West-End Garage
4 Joseph L. Elphinstone, dentist
5 A. Ferguson & Co., painters

6 Wm. Philip & Son, painters
.. Miss B. Rosewarne
7 Robert Semple, O.B.E., M.D.

Allan Street. 2.

From Broomhill rd. at 34 to Irvine pl.

RIGHT HAND SIDE.

2 Mrs. Mary Fraser
6 J. Burgess, grocer
12 David Paterson
16 Arthur M. Pritchard
18 James Murray
20 Mrs. John George
24 Peter Finnie, ironmoulder
34 G. Brown, granite letter cutter

LEFT HAND SIDE.

13 William A. Stewart
19 John F. Brown

Allenvale Road. 2.

From Riverside drive to Hardgate.

Wm. Clark, Duthie Park Lodge

Whinhill road.

Allenvale cemetery; James McDonald, superintendent
Wm. Taggart & Son, granite merchants

Anderson Avenue. 4.

From Clifton road at 305 westwards.

LEFT HAND SIDE.

7 Henry Willox, grocer
9 R. H. Ferguson
13 Wm. Lee
17 J. S. Henderson
23 James Howie
25 Alex. Fowlie
27 Henry C. Grassick, com. trav.
29 F. J. Sellar Whitehead
41 Geo. Smith
43 Wm. Reid
45 William H. Pirie
47 David R. Bishop
51 George M. Anderson
63 W. L. Wyness
69 Wm. Mitchell
71 Mrs. John Main
81 James Tosh
89 Alex. B. McLeod
99 F. L. McIntosh
101 Charles E. Morrison, F.S.M.C., F.C.O.

RIGHT HAND SIDE.

8 Mrs. J. Morrison
16 James Fraser
18 Geo. S. Walker, F.B.O.A., F.I.O.
42 J. Hall Todd
76 E. Mulpeter
92 W. P. Reid
94 Leonard Pelman

Anderson Drive.

From Great Western road at 438 to Queen's road—2.
From Queen's road to Carnegie crescent—3.

LEFT HAND SIDE.

11 Jas. Sangster
13 William Baxter, Berachah
15 George Campbell
17 David S. Gray, com. trav.
25 Mrs. George Smith
27 Misses Robertson, Asterope
29 J. H. Ferguson, Dunmar
Arch. M'Kellar, Rhu-na-Craig
35 George Watt
39 John Milne, Roselea
41 James Gibson
Geo. Swanson, com. trav.

Queen's road.

A. J. Smith, J.P., Bramblehurst
W. L. Cook, Viewmount
Henry Duncan, Hillcrest
119 David Wood, Rose Tor
121 Misses Lyon
123 Mrs. A. S. Macdonald
125 Robt. Ross, shipmaster, Torridon
G. J. Aitken, M.A., Ed.B., Denhead house

RIGHT HAND SIDE.

Mrs. W. R. Aiken, The Bungalow
Geo. M'Donald, The Bungalow
6 Misses Walker
8 Alex. Ross
.. Wm. Ross
10 Wm. Ferrier
16 Alex. A. Williamson
18 Mrs. Hall
Wm. Thomson, Bellfield
24 James Douglas

Cromwell road.

Queen's road.

Adam Ritchie, Heliopolis
A. A. Laing, Ataraxia
Mrs. Thos. Walker, Ravenswood
100 Mrs. J. W. Mackenzie, Hillside
102 David A. Coutts

Anderson Drive North.

From Carnegie crescent to Gt. Northern road.
To Back Hilton road—3.
Remainder—4.

Anderson Drive South. 2.

From Holburn street (at Bridge of Dee) to Great Western road.

LEFT HAND SIDE.

Ruthrieston road.
Railway Bridge.

Mrs. Third, St. Aubins Private Hotel
Alexander Murison, Sunnyhurst
John A. Gibb, St. Meddens
Broomhill road.
99 Wm. B. Cruickshank
.. C. Mason Sims
101 Misses Stewart
107 Misses Thom
111 Abe Cowan
James Grosert, L.D.S.

RIGHT HAND SIDE.

Ruthriestʼn road.
Railway Bridge.
Broomhill road.
Charles Ralstone Grimmer, La Casita

Anderson Road. 4.

From Great Northern road at 615 to Stewart park.

1 Mrs. Alex. Wilkie
3 Miss Margaret G. Harper
The Lodge, Stewart park

Angusfield Avenue. 3.

From Queen's road northwards.

LEFT HAND SIDE.

Alexander Phillips, Armadale
11 Fred Watt
15 Fred. G. Arklie
17 Robert Gellatly
19 Miss Ena Thomson (Mrs. W. F. Johnston), teacher of dancing
.. W. F. Johnston
23 A. Roy Anderson, Colorado
25 Mrs. Alex. Main, Coreen
29 Miss Thomson
35 Mrs. J. M. Wilson
37 Leslie McGregor
47 John Kerr
51 John Gerrie, M.B., Ch.B.

RIGHT HAND SIDE.

12 P. Fitzgerald
A. Burns, St. Magnus
16 Gordon McKeggie
24 James Smith, Ferguslea
26 P. Robertson
30 Alfred J. Farquharson, Monaltrie
34 D. J. Campbell
36 Wm. Meston
42 Patrick H. Watson
William Tawse, Ltd., contractors
46 Ben Mackay
54 J. Downie Campbell

Ann Street. 3.

From Maberly st. to Hutcheon st.

Ciuny place.
Novar place.

Annand's Court. 1.

30 James street.

Annfield Terrace. 2.

From Forest avenue at 14 to Union grove.

4 James C. McRae, The Shieling
6 Robert A. Duff, Oakland cottage
8 Miss A. G. Cheyne, Gordon cottage
36 James Burr Milne, Calliope
38 Mrs. Eleanor M. Atkins
40 John Hutchison, Kinnoull
42 W. T. Riley
44 Robert Campbell, Lymphoy
52 Miss B. H. Grub
.. Mrs. J. McGregor
54 T. Marwick Newbigging
56 William McLennan, Briarlea
.. Miss E. Gordon
60 Robert Le Fevre
62 Andrew M. Kelly, Sandwick
Andrew, A. Lumsden, Ord Bhan
66 Thomas Hamilton
G. Harper Stewart, Fernlea

Ardarroch Place. 3.

From Pittodrie place at 91 to Linksfield road.

3 A. B. Garden

Ardarroch Road. 3.

From Merkland road east to Links field road.

LEFT HAND SIDE.

J. & J. Ogilvie

RIGHT HAND SIDE.

E. H. Lawton, organ builder

Argyll Crescent. 3.

From Westburn road to Westburn drive.

1 J. Crichton
2 Mrs. Fitzpatrick
3 W. Dixon Swinney
5 Henry C. Dugan, draughtsman
9 J. F. Drake
10 Alex. Gray
11 A. Locke, secretary
13 Arch. Campbell, plumber

Argyll Place. 3.

From Rosemount pl. and Beechgrove terrace to Westburn road and Westburn drive.

LEFT HAND SIDE.

3 Mrs. McKay
7 Duncan Clarke, M.A.
9 Alex. Donald, M.A.
11 John Worling
13 Wm. Duffus, com. trav.

17 Mrs. M. W. Duthie
21 H. A. Porter
23 Mrs. Spence
25 Sydney J. Porter, secretary
27 David A. Murray
29 H. G. Pope
31 Francis S. Teunon, advocate
37 Alex. Gill, sen.
41 Miss Wishart
45 David M. Franklin, furrier
47 A. W. Wood
51 Mrs. Stephen Goodbraud
53 Mrs. Alex. F. Dugan
57 Robert Littlejohn
61 Mrs. Ernest F. Mohr
63 George T. Cruickshank, grocer
65 Wm. Walker
67 James G. Murray
69 John Black, chemist
71 John Menzie, manager
.. James Begg
73 Mrs. James Moir
75 John Leith (of H. L. & Son)
77 Mungo Douglas
79 Mrs. Alex. Repper
81 Wm. D. Hay, Dalury
85 John Mackie
87 Edward Farquharson
89 Mrs. George Rattray
91 Mrs. John McKay
93 Misses Woodman

RIGHT HAND SIDE.

2 Wm. T. Kimberley
6 Wm. Shanley
8 Jas. Scott
10 John Lyall (of G. McIntosh)
16 Alex. G. Sangster
18 James Green
20 Miss E. O. Abel, teacher
22 Misses Gauld
24 Mrs. Wm. Smith
28 Misses Gullan
30 John G. Park, manager
.. Wm. Kelman
32 Archibald Clow

Ashgrove Road. 3.

From Powis terrace at Central Auction Mart westward to Westburn drive.

LEFT HAND SIDE.

The C. & D. Garage
Alex. Forbes, Sheet Metal Work
Berryden road.
A. Middleton & Sons, Ltd., auctioneers
Laurelwood avenue.
1 David Thomson, bank agent
3 Alex. Ellis
5 Henry Willox, Elmbank
.. A. McP. Willox
9 J. R. Hall
11 Peter Miller
13 Edwin J. Cormack
19 J. P. Reid
William Walker, coachbuilder

RIGHT HAND SIDE.

Aberdeen Central Northern Farmers' Marts, Ltd.
Back Hilton road.
Gibb Bros., Roslin Granite Works
34 Wm. Gibb, Ashgrove villa
36 Alex. G. G. Watson, Ellenlea
54 T. H. Matthews
Alex. Wilson (Aberdeen), Ltd., engineers
66 James Carnie, Berryden house
Mrs. Henry W. Third, Kirkvale
John O. Rettie, Abbey green
D. Kynock, Ashgrove house

Ashley Gardens. 2.

From Ashley road, at School, to Brighton place.

LEFT HAND SIDE.

13 William H. Davidson
19 Mrs. John Milne
23 John Alexander
Ashley Park drive
29 James Slorach Harper
31 Wm. Peterkin
33 Alex. Thomson
39 Martin Catto
41 Harry Gordon
43 Geo. A. Sangster
45 John C. Fyfe
51 George Chalmers, engineer

RIGHT HAND SIDE.

4 Miss L. L. Milne
6 Mrs. D. W. Mackenzie
8 Jas. Gordon Bisset
10 Mrs. Watt
12 John Smart
14 Miss A. B. Colville
K. H. Crawford, J.P., Ashley house
28 Miss Margaret Yuill
30 Miss B. Milne
32 Mrs. A. Walker
34 John Graham, trawlowner
36 D. W. Brown
38 James Farquharson
42 John Carnegie
44 James Lillie, tailor
46 Mrs. J. H. Smith
48 Mrs. Taylor
52 Robert Aitken, secretary
54 W. A. Lyon

Ashley Park Drive. 2.

From Great Western road to Ashley gardens.

LEFT HAND SIDE.

13 Albert Milne
15 Mrs. M. Roger
Ashley Park south.

23 G. W. Dixon
25 John Brown
31 Geo. Hutchison

Ashley Park north.

RIGHT HAND SIDE.

12 Alex. P. Rebecca, St. Ives
18 Wm. W. Wilson
20 Edwin Allan
22 S. L. Davie, solicitor

Ashley Park North. 2.

(Off Ashley Park drive.)

3 Miss F. Morrison
4 Capt. T. H. Hall
5 Wm. W. Trail
6 Patrick Reid
.. Mrs. A. P. Brander
8 John Corrigall
9 John McConnach
10 Alfred M. Singer
13 P. M. Young
14 A. R. Ross
15 Mrs. J. W. Milne
17 Albert McCartney
18 Charles Nicol
19 Andrew L. Ingram

Ashley Park South. 2.

(Off Ashley Park drive.)

3 John Lawrie
4 Miss C. Mackie, Garlee
7 George Angus Gowans
8 John Johnston
11 Mrs. Graham

Ashley Road. 2.

From Great Western road at 196 to St. Swithin street.

LEFT HAND SIDE.

11 Miss M. Stuart
13 Miss J. G Milne
15 Misses Metcalfe
.. Alex. Law, slater
19 Mrs. J A. Forshaw
21 Wm. Mitchell, com. trav.
23 R. Murdoch Lawrance, cashier, Cairnchina
29 Mrs. T. L. Taylor
.. Misses Smith

Friendship terrace.

Ashley Public School.

49 Mrs. Thomson

Ashley gardens.

71 Jas. L. Philip
73 John Rodger

Ashley lane.

79 A. Aitken, Inverashley
83 Jas. Carle, advocate
85 John J. Simpson Attercliffe
87 Wm. Aberdein
89 Mrs. Battisby
91 Miss Isabella Sutheriand
93 Mrs. John B. Munro

Union grove.

RIGHT HAND SIDE.

16 Joseph Moon
20 Charles J. Mackie, advocate
22 Charles Ingram
24 Wm. Whitson, general manager
28 Miss M. B. Hadden
30 Robert Moon

Claremont street.

32 Mrs. M. Wilson
38 Mrs. Maver
40 Wm. U. Watson
42 N. Harper
44 Mrs. A. M. Byres
46 Misses Riddell
48 Chas. C. Fraser, cashier
50 A. A. S Moir
52 Misses Crombie
54 H. F. Allan
58 Joseph Shivas, cashier
60 Jas. A. Farquharson, com. trav.
62 Misses Conner
64 J. T Ross
66 D. Finlayson
72 John Gair
76 James Watson, gunmaker
78 James A. Mitchell, blacksmith
80 George Cranna, cabinetmaker
86 James Mackenzie, sen.
88 Miss Cruickshank

Union grove.

Ashvale Place. 2.

From 70-78 Holburn street to Great Western place.

LEFT HAND SIDE.

11 Mutchs' butchers
19 Robt. Matthew, sec. N.G.C.

Cuparstone row.

25 George L. Gibb & Co., wood merchants
49 Jas. Marshall (of M. & Lee)
53 A. Beattie, dairy

RIGHT HAND SIDE.

2 W. Thomson, confectioner
4 Jas. A. McLennan, butcher
6 Miss Jane Michie, dairy
8 Jas. A. McLennan
40 Alex. B. Urquhart, dairyman
72 A. Mercer, joiner

Auckland Place. 3.

East side of Spital near No. 46.

Back Hilton Road.

From Ashgrove road to Rosehill and Cairncry roads—3. Remainder—4.

LEFT HAND SIDE.

Gibb Bros., granite merchants
9 Jas. Moir, sawmaker

Duguid & Son, motor engineers
Anderson Bros., granite mchts.
George Hall, builder
Jas. Hadden, granite merchant
Allan Bros., engineers
Wm. Reid & Leys, agric. implt. mfrs.
Mrs. J. Watson, Hilton dairy
John Lyon, Hamewith
Andrew Gray, Angle Neuk

Westburn drive.

Cairncry road.

C. L. England, Upper Middlefield

RIGHT HAND SIDE.

Cattofield terrace.

John Bisset & Sons, Ltd., timber merchants

Cattofield Gardens.

28 Adam Cruickshank, Aderlo

Cattofield place.

76 J. M. Paterson
R. McIntosh, Contlach
James Duthie, Laurelbank
James Leith, Ashhill house

Rosehill avenue.

170 George Melvin

Hilton avenue.

185 D. M. Kinghorn
187 C. G. Milton
189 Archibald S. Little
203 F. D. Wilson
205 F. S. R. Duthie
209 James Dewar
215 Geo, Main, jun.

Middlefield place.

221 T. H. M. Newsam
223 John M. Runcie, Hillcrest
225 George Brebner
229 Alex. McKenzie
231 John H. Ligertwood
245 R. A. Fairley

Back Wynd. 1.

From Union st. at 116 to Schoolhill.

1 Queen's Bar and Buffet; Mrs. E. Syme
5-7 Alex. Mearns & Co., saddlers
8 Wm. W. Reid & Son, plumbers

Gaelic lane.

9 John C. Shepherd, spirit merchant
10 & 11 John Hutchison, saddler

Little Belmont street.

13 Charles Siddon, printer
14 British Order of Ancient Free Gardeners Friendly Society

West Church of St. Nicholas, Parochial Buildings

18 Wm. Jackson (Aberdeen), Ltd., bookbinders
17-19 G. Littlejohn & Co., ironmongers
35 Jas. A. Connon, engraver
37 William McDonald
39 Mrs. Martin

Back Wynd Stairs. 1.

From Green to Union street.

Baillies Place, O. A. 5.

After 110 High street.

Baker Street. 3.

From Gilcomston steps to Rosemount via. and South Mount st.

LEFT HAND SIDE.

1 Wm. Gillespie, spirit dealer
3 G. Duncau, coal merchant
7 & 9 Thomas Christie
15 Joseph Imray
23 Wm. King
33 Wm. Thomson, carting contractor
35 M. A. Mutch, chemist
41 And. Kinkaid, vermin killer
43 Roderick Ross, Baker St. Dairy
49 R. D. Smith, grocer
59 Charles Emslie

RIGHT HAND SIDE.

2 Miss Elizabeth Diack, chemist
4 Mrs. Bannerman, broker

Calton terrace.

36 Mrs. Ann McKenzie, provision merchant

Gilcomston terrace.

Balmoral Place. 2.

From Holburn st. at 362 to Irvine pl.

LEFT HAND SIDE.

9 Mrs. David Stepheu
15 John Milne, Broomfield
17 Miss Annie Findlay

Braemar place.

31 David H. Millar

Broomhill road.

37 Alfred B. Carnie
41 Alex. Buchan, blacksmith
.. L. & M. Hutchison
.. Charles Fraser, plumber
43 Mrs. Alex. S. Auld
.. A. I. Kinnaird
.. Mrs. D. Quin
.. Wm. J. Dowson, hairdresser
49 Jas. B. Reid
.. Alex. J. Berry
.. Robert Rae
51 Cornelius B. Taylor, hairdresser
.. Alex. W. D. Watkins
57 Mrs. Thos. W. Hampton

RIGHT HAND SIDE.

Broomhill lane.

12 George M. Rennie, artist
14 John Cruickshank
16 William Ross
18 James W. Duguid
20 James M. Birnie, chemist
24 Alex. W. Low
26 Wm. D. Smith, chemist
28 James Milne, "Hazelmere"
30 Wm. M. Murray

32 Miss Reid
34 Miss McLean
Broomhill road.
38 J. & R. Stott, grocers
40 James Stott (of J. & R. S.)
44 John D. Mathieson
46 Walter M. Petrie
50 A. L. Hall, fishing tackle maker
.. Border Counties Association (Aberdeen); hon. secy., Miss A. L. Hall
52 Miss Donaldson
.. John Cameron
56 Alfred Harper
58 Mrs. M. Minty, sick nurse

Balmoral Road. 2.

From 365 Holburn street eastward.

A. Wilson & Sons, granite mchts.

Balmoral Terrace. 2.

From 41-49 Broomhill road to Broomhill lane and terrace.

3 James A. Strachan
Balmoral Garage
12 George Watt
13 Wm. Grant, builder
15 Herbert B. Sangster

Balnagask Road. 6.

From Wellington road to St. Fittick's road.

LEFT HAND SIDE.

Oscar road.
77 James C. Carnegie
81 G. G. Milne
85 Captain John Ferraro
Brimmond place.
87 Miss Catherine Duthie
89 Arthur Black
Morven place.
Battock place.
93 John Mowatt
99 Miss H. Duncan
107 Wm. J. Sim
111 Wm. T. Cheyne
117 Wm. F. Gauld
123 Frederick White
133 W. J. Hunter, com. trav.
137 J. W. Masson, engineer surveyor
157 John B. Monro, cashier
Tullos place.
Mansfield road.
Colonel James Davidson, Balnagask House
Baxter street.
St. Fittick's road.

RIGHT HAND SIDE.

Wm. Mackie, commission agent, Craiginches Farm house
James Stuart, coal merchant, Beehive villa
Forbes, Philip, Prospect cottage
G. G. Milne, motor garage
David Powrie, Roseisle
Mrs. G. Bowes, Tullosview
Joseph Robertson, Grampian view
Robert Main, fish mcht., Inveree
Wm. Robertson, Mary ville
Robert Wilson, Rowanbank
E. C. Mathieson, Bona Vista
Wm. A. Mackie, Marine villa
Wm. Freeland, Balnagarth villa
George Robertson, Donnachie
Alex. Morrice, Donnachie
James Fraser, Hill house
George Robertson, jun., Struan villa
Wm. Robertson, Fern Heath

Baltic Place. 1.

Off St. Clement street.

2, 4, 6, 8 John Fleming & Co., Ltd.
1 Arthur Bond
3 David Banks, grocer
.. Miss I. Banks
.. D. Milne, hairdresser

Baltic Street. 1.

Off Miller street.

1 David Banks, grocer

Bank Street. 2.

From Wellington road at 118 to South Crown street.

LEFT HAND SIDE.

3 Wm. Mitchell, butcher
7 John Currie, mason
Prospect terrace.
17 Mrs. Ingram, grocer
19 Dow Ingram, teacher of music
21 Miss Thom, teacher
23 James P. McIntosh, supt. engineer
.. Mrs. G. W. Ross
25 Miss Winning, waitress
27 Jas. Salter, shoemaker
31 James Robertson, traveller
33-35 R. Whyte, fancy goods dealer

RIGHT HAND SIDE.

14-16 George Angus & Co., grocers
28 Francis S. Esson
28A George Esson
34 Misses Donald
36 Mrs. Noble, draper

Bank Street, Woodside. 4

From Great Northern road at 456 to Gladstone place.

1 J. P. Strath, sub-postmaster
18 J. D. Cameron, engineer

Bannermill Cottages. 1.

Off Bannermill road.

Bannermill Place. 1.

Off Bannermill road.

North-Eastern Agricultural Co-operative Society, Ltd., grain merchants

Bannermill Road. 1.

From east end of Albion street at Cross street to Links road.

LEFT HAND SIDE.

Bannermill place.

Wordie & Co., stores
19 Miss M. Davidson

Bannermill Street. 1.

Between Cotton street and L. & N.-E. Rly.

Barnett's Close. 1.

From Guestrow to Flourmill brae.

3 Andrew Walker, blacksmith

RIGHT HAND SIDE.

Aberdeen Dispensary and Vaccine Institution

Bath Street. 2.

From Bridge st. to Windmill brae.

LEFT HAND SIDE.

1 & 3 The Royal Hotel (Aberdeen), Ltd.
5 Mrs. Horne

RIGHT HAND SIDE.

6 Milne & Stephen, printers

Battock Place. 6.

From Balnagask road to Tullos circle.

LEFT HAND SIDE.

1 Harry Watt
3 James P. M'Intosh
7 Alex. Rannie

Grampian circle.

11 A. H. Hampton
13 Thomas Gilmour

RIGHT HAND SIDE.

2 Andrew Milne, M.A.
6 Walter A. Blake

Baxter Street. 6.

From Sinclair rd. to Balnagask rd.

RIGHT HAND SIDE.

Abbey road.

30 Torry Post Office
.. Wm. Bruce, tobacconist
50 Geo. Chapman, motor cab hirer
Alexander Weir, Old Schoolhouse

LEFT HAND SIDE.

Abbey road.
Wood street.
Victoria road.
Balnagask road.

Bayview Road. 3.

From Queen's road at 84 to Rubislaw den south.

LEFT HAND SIDE.

3 Jas. M. Munro (of Milne & M.)
5 Samuel Milne, city gas engineer
7 W. O. Huuter
9 L. B. Robb
11 Jas. E. Lawie
13 John C. Martin, Westhall

RIGHT HAND SIDE.

4 D. A. Davidson
6 John Fiddes, shipbuilder
8 Mrs. J. Smart
.. Mrs. F. Philip
10 Henry A. Davidson, solicitor
12 Norman J. J. Walker, advocate
14 James Allan
16 John C. Riddell
18 Geo. F. Paul
20 Chas. H. Murray
22 Wm. Gow, secretary

Beaconsfield Place. 3.

From Fountainhall road at 29 to Forest road.

LEFT HAND SIDE.

13 Mrs. Law
.. Miss Law, L.R.A.M., L.T.C.L.
15 A. Anderson, teacher of music
23 Mrs. Smith
25 Mrs. Thos. Bunting
27 Miss Torrie
29 Mrs. M. Innes
31 Miss Forbes, teacher
33 Miss Fergusson
35 Misses Duffus
37 Mrs. W. G. Gordon
39 Wm. J. Hendry
43 Craigie Milne
.. Mrs. W. C. Lamont
45 Mrs. J. P. Gill
47 John B. Milne
49 R. W. Johnston
51 Mrs. John Gillespie
53 Miss Maxwell, photographer
55 Miss Bruce
57 William Grassie
59 Mrs. Margaret Wilson
61 Mrs. James Cruickshank
.. James Duguid
63 Alex. Cowie
65 Miss Alice Stephenson
67 Mrs. G. P. Cruickshank
69 Miss Leggat Smith

73 F. H. Taylor
77 Mrs. A. M. Lindsay
79 Mrs. W. H. Philip
81 Robert Law, shoe merchant
.. Mrs. W. Ironside
83 Miss Davidson
85 Mrs. D. Durie
87 Miss Lowe
89 Miss Largue
91 Mrs. Hunter
93 Mrs. John P. Fraser
95 Mrs. James Robertson
97 John H. F. Gordon, advocate
99 Mrs. Milne
101 Mrs. William Bisset

RIGHT HAND SIDE.

6 Jas. Davidson, M.A., teacher
8 Robert Fraser, grocer, Da Noost
10 Alex. Clark, advocate
12 Mrs. Fyvie
14 Miss Baxter
16 Miss E M. McQueen, M.A.
18 Miss Gordon
20 Peter Mitchell
24 James Sutherland
26 Geo. Maitland
28 Joseph Young
30 John Mason (J. M. & Sons)
32 Miss Edith M. Davidson
36 Mrs. R. Topping
40 Miss Clark
.. Miss Watson
42 Mrs. Mary C. Shaw
46 Alex. R. Henderson, teacher
48 Miss Cruickshank
50 David Mackintosh
54 A. W. Tawse, manager
56 Mrs. Dewar
58 Charles Watt
60 Mrs. Alex. Rodger
62 Rev. A. Hetherwick, C.B.E., D.D.
68 J. R. Irvine
70 Rev. John Rankine, M.A.
72 Rev. Jas. K. Smith, M.A.
74 H. S. Tawse, civil engineer
76 John H. Hutcheon
78 Rev. James Scott, M.A.
80 Miss Fullerton
.. Alex. Alexander
82 A. L. Strachan, chemist

Beattie's (J.) Court. 1.

99 Gallowgate.

Bedford Place. 3.

From Suunyside road at 37 to Bedford road.

LEFT HAND SIDE.

7 Thomas Laing, wholesale confectioner
13 John Mathieson
21 A. Rennie Willox
Elmfield avenue.
23 James C. Thomson
25 Matthew Booth, Mastrick Dairy
27 Reuben Laing
39 J. McIntosh
51 Agnes Mitchell, fruiterer
Erskine street.
53 & 55 Charles Davidson, grocer

RIGHT HAND SIDE.

2 T. & A. Wood, grocers
8 Hendry A. Andrew, L.D.S., R.C.S.
10 Thomas Stewart, butcher
20 George W. Grant
24 Chas. B. Wilson
26 Wm. Walker
38 Mrs. J. H. Paterson
40 Peter M. Craighead, secretary
42 Alex. McLean, cashier
44 Wm. D. McLean
52 Alex. L. Mitchell
54 John Hampton, salesman
56 Alex. Connon
60 Wm. French, grocer
62 James Angus Mitchell
64 George Harper
66 G. Buchan
70 James Anderson
72 George Forbes
74 Miss Guthrie
78 Donald Fraser (G.P.O.)
80 Clarence Smith, com. trav.
82 John Cassie
84 John A. McConachie
86 D. A. Whitton
88 Alfred G. Mackenzie, motor hirer
.. David A. Mackenzie
90 Peter Mackie
94 Rev. Wm. C. Crawford

Bedford Road.

Eastwards to Firhill road—3.
Remainder—5.

From Powis terrace to High street.

LEFT HAND SIDE.

L.N.E.R. Goods Station
Cruden Bay Brick and Tile Co.
The Scottish Oil Agency, Ltd.
A. G. Mackenzie, Kittybrewster Garage
John G. Burnett. Powis house
151 William Ritchie

RIGHT HAND SIDE.

4 John Connon
8 Jas. D. Benzies, hairdresser
.. John McLaren
20 John C. Mowat
34 Jas. M Stewart
42 A. Alexander
46 Alex. Alexander, grocer
Bedford place.
Sunnyside road.
62-64 Morrison's Grocery & Drapery Stores
68 Wm. Kemp
78 George Robertson
Firhill road.

Beechgrove Avenue. 3.

From Beechgrove terrace at 66 to Mid Stocket road.

LEFT HAND SIDE.

7 Wm. S Guthrie, retired banker
9 Misses Mackay
11 Mrs. James Roy
13 Mrs. J Harrison Ball
15 Jas. Stewart Shearer
.. John A. Shearer
21 F. C. Diack
23 David Kerr
25 George Newlands
27 S. T. Law, boot factor
.. Beatrix B. Law, M.A., M.D.
29 James Rose
31 Mrs. Keith
33 Wm. T. Cook
35 Jas. W. Laird
37 Peter Laird

RIGHT HAND SIDE.

40 John Gillespie

Beechgrove Church.

Beechgrove Place. 3.

From Beechgrove avenue to Gordondale road.

4 Henry Wilson
6 John Ritchie, com. trav.
8 James McDonald
10 Miss E. Mackie
.. Miss C. Buchan
12 William Jeffrey
14 A. S. Findlater
16 G. Marr, gardener
18 James Gauld
.. A. Pollock
20 James Wood, shipmaster
22 Mrs. Robertson
.. Miss A. E. Robertson, tutor
26 Wilson Thomson

Beechgrove Terrace. 3.

From Rosemount pl. and Argyll pl to King's gate and Fountainhall rd

LEFT HAND SIDE.

1 George Cooper, grocer
3 Henry Ross
3A Buttercup Dairy Co., Ltd.
5 Miss H. Mortimer
.. Hector M. A. Mortimer
7 James Robertson, fish merchant
9 John Hutchison
11 Alex. Petrie, late granite mercht
13 John Morrison
15 Mrs W. Auchinachie
.. Douglas Wm. Auchinachie, M.A., B.Sc.
17 Mrs. W. A. Keys
19 W. A. Gauld
21 Frank Baxter
23 W. Watt Hepburn
25 Mrs. J. R. Thom
27 B. S. McLellan, M.A.
31 John Macdonald
33 James Elphinstone
35 J. T. Baxter
37 John Aitken (of A. A. & Sons)
39 James Gordon

Whitehall road.

41 Mrs Robert Coulter
.. John T Coulter
.. Mrs. Stirling
43 Misses Marshall
45 Mrs. Robert Gordon
47 D. W. Fairweather, com. trav.
47A W. G. Metcalfe
49 Mrs. Charles Farquharson
51 T. B. Smith
53 James Forbes
55 Henry F. Clark
57 Alex. M Marr (of J. & A. M.)
61 Mrs. J. Emslie
63 Mrs. E. Y. Patterson, spirit mcht.
65 Jas. D. Logie
67 William J. Peters
69 Mrs. Jeffrey
71 W. J. Cruickshank
73 Wm. Duncan, butcher
75 Chas. W. Gordon, Beechend

Fountainhall road.

RIGHT HAND SIDE.

1A Charles Johnston, cabinetmaker
1B "Alyse," hairdresser
2 George G. Stuart, butcher
4 Robert Peters, coachbuilder
.. John Burns
8 G. M. Smith
12 Wm Veitch
14 Alex. Mearns
.. Miss Donaldson, teacher
18 G G. Stuart
18A Mrs. Elizabeth Stevenson
20 James Kynoch
22 Miss Calder
24 Sarah J. Robertson
26 Mrs. J. A. Ross
30 W. M M'Pherson, baker, Mile-end House
36 John Strachan, Beechgrove House
62 Charles G Gray, shoemaker
64 Charles G. Gray
.. Mrs. Agnes B. Bain
66 Mrs. Agnes B. Bain, fruiterer

Beechgrove avenue.

68 W. D. Adam
70 William Milne
72 Miss Walker
74 Mrs. James L. Porter
76 Mrs. Robert Duthie
78 Mrs. James Cumming
80 Miss Frances M. Tancred
82 Dr. John G. Elmslie, Ernan lodge
.. Dr. Lilian F. Elmslie, Ernan lodge

Belgrave Terrace. 3.

From Esslemont avenue to Cralgie loanings.

LEFT HAND SIDE.

1 James Rust
7 James A. Moir, joiner
Grosvenor place.
11 J. Cochar Patterson
13 Alex. Bremner, M.A., D.Sc., F.R.S.E.
15 James Porter, secretary
17 Mrs. Joyce
19 Mrs. Thos. R. Kennedy
21 Thos. Scorgie (of Petrie & Co.)
25 David Cheyne, draper
33 Miss Reid
39 John MacLachlan
41 Miss E Fortune
.. H. E. Gardiner, motor hirer

RIGHT HAND SIDE.

Rosemount Public School.
8 Andrew Ducat
10 Robt. Duthie
.. Alex. Duthie
12 James S. McLaren
14 Wm. Duff
18 James Thomson
22 Norman Murray
24 Mrs. Murray
26 Alex. McPherson
28 Misses Forbes, costumieres
30 Wm. Falconer
32 M. B. Dick
.. Jeanie P. Dick, C.M.B.
34 Alex. Ronald
40 Wm. Philip, jun.
42 Frederick Forbes, Inchgrove
44 Mrs. Wm. Falconer, Home park

Belmont Place. 3.

On Berryden rd., from Royal Mental Hospital to Elm place.

1 A. R. Simpson, factory manager
1A The Misses Black
2 William Paxton
3 George Forbes
Chestnut row.
4 Mrs. James Smith
4A J. S. Cromar
5 Wm. Mathieson
7 John Craig, solicitor
8 Mrs. John Lyon

Belmont Road. 3.

From Powis terrace at 61 to Berryden road.

LEFT HAND SIDE.

3 Geo. Cruickshank, job. gardener
5 Watson's Restaurant
7 N. of S. Bank Ltd. (Kittybrewster Branch)
11 W. J. Farquhar
George Murray, Berrybank

RIGHT HAND SIDE.

8 Wm. Leslie
14 Jas. D. Foggo
16 George S. Porter
20 William H. Bakewell
26 W. S. Wood

Belmont Street. 1.

From Union st. at 132 to Schoolhill.

LEFT HAND SIDE.

1 Wm. Young, fine art collector
.. Wm. Young, jun., valuator
5 Colin Menzies, hairdresser
7 Cook, Watkins, & Patch
.. W. Smith & Sons, Bon-Accord Press
.. James Reid, Messenger-at-Arms, Sheriff, and J.P. Officer
Patagonian close.
9 East and Belmont Street Church office
.. James Stables
11 Wm. Brown & Co., fishing tackle makers
.. Wm. Dunningham & Co., watchmakers
11A James Robertson
.. Marie Cruse Urquhart
13 A. Strachan, violin maker
15 The British Broadcasting Corporation
17 **Aberdeen Electrical Engineering Co., Ltd.;** R. G. Botting, manager
19 A. Patterson & Co., Ltd.
25 City of Aberdeen County Scout Council
.. J. Fenton Wyness, architect
25A John R. Wills, wood carver
Belmont St. Congregational Church.
35 J. S. Sharpe
37 Nicol Smith & Coy.
.. G. K. Robertson
.. Initial Towel Supply Co.
47 Trades Hall Buildings; James Boyle, manager
.. Aberdeen Trades and Labour Council Offices
.. Building & Monumental Workers' Association of Scotland; John R. Cowie, district secy.
49 New Kinema
53 A. C McDonald
55 Wm. Middleton, manufacturer; T. Bisset, proprietor
.. A. Guilanotti, tobacconist
.. Henry W. Brown, Messenger-at-Arms, Sheriff and J.P. Officer, Inquiry Agent
57 Gray, Watt & Co., manufactrs.
59-63 Central Press (John N. Milne)

RIGHT HAND SIDE.

4 George Cowie, jun., hairdresser
6 James Collie, tailor
8 Isobel M. Williamson, dressmaker

10 G. & W. Fraser, Ltd.
.. J. L. Rhiud, com. agent
.. John Reid, tailor and clothier
.. Ben Mackay, house agent
.. John Milne, jun., engraver
.. Bon-Accord Household Supply Co.
.. Alfred McDonald
.. Alexauder Dawson
.. Andrew Buchan, com. agent
Gaelic lane.
South Church of St. Nicholas.
Little Belmont street.
20 A. Stronach & Son, advocates
.. Edwin Rezin, advocate
.. Duncan Maccallum, solicitor
22 George Chalmers, Building Trade's agent
.. D. M. C. Donald
24 Wm. Livingston, printer
28 Findlay & Co. (Aberdeen), Ltd., boot store
Assembly Hall.
Central School.

Belvidere Crescent. 3.

From Rosemount place at 255 to Hamilton place and Craigie loanings.

LEFT HAND SIDE.

2 Wm. Russell
4 Mrs. Bremner
6 William Harkins
.. Miss E. Forsyth
8 J. Bentley Philip, teacher
10 Miss Young, teacher
12 Mrs. A. Milne
16 Mrs. H. T. Reid
.. Mrs. McKay
18 Mrs. J. Milne
20 Ralph Hunter, bank agent
22 Mrs. John McHardy
24 Mrs. J. M. Ross
28 Miss Davidson
30 Jas. W. Laird
34 K. Mackintosh, painter
36 James Alexander, manager
38 Wm. Donald

RIGHT HAND SIDE.

1 Macolm Macphail
7 Mrs. Turner
9 Henry Godwin, general manager (The Tivoli [Aberdeen], Ltd.)
15 George L. S. Spence, chemist
19 Miss M. Rae
21 John W. Robertson
23 Miss Laidlaw
25 Miss Taylor
27 Ernest R. Allison, M.B., Ch.B., B.Sc.
29 George McRobb
31 Andrew Bowman (of B. & Son)

Belvidere Street. 3.

From Rosemount place at 250 to Victoria park.

LEFT HAND SIDE.

1 John Gibb
3 Chas. W. Henry, Gushetueuk
.. Henry J. Edwards
5 A. F. Black
7 Mrs. Wm. L. Dunn
.. Isabella G. Dunn, photographer
9 J. M. Begg, butcher
11 A. Duthie, baker
13 E. V. Laing, M.A., D.Sc., F.L.S., University Lecturer
15 James Wallace, bank agent
17 John Swauney
19 Alf. G. R. Weir, cashier
21 Mrs Charles Smith
23 Wm. McLeod
25 Misses Ingram
27 Miss Gray
29 D. Duguid, manager
31 Mrs. John Thom
33 Miss Roy
.. John Roy, solicitor
35 Walter Graham, baker
37 James Scott McKay
39 John Addison, Villa Gladola
41 Mrs. Burgess
.. Misses Watson

RIGHT HAND SIDE.

4 Coruelius Martin
6 Mitchell C. Ross
8 Wm. McGregor
10 John Ferries, managing secretary
12 Henry Webster
16 Miss E. McT. Symmers
18 Mrs. James Thomson
20 Mrs. John Massie
22 John D. Mitchell
24 Wm. Kennedy, consulting engineer
26 James Mackay, joint manager
28 R. W. Clark, stevedore
30 Joseph Hendry
32 Miss B Milne
34 Mrs. Stephen
.. Miss J. F. Stephen
36 Mrs. Weir
38 John Byth, chemist

Berryden Road. 3.

From 170 Hutcheon street to Ashgrove road.

Kilgour & Walker, Ltd., Woollen manufacturers
A. W. Martin & Co., Ltd., linen hosepipe manufacturers
Wm. Hay & Sons, aerated water manufacturers
N. Co-op. Society Ltd., Millbank,
,, Bakery Department
,, Meal and Barley Mills
,, Engineering Dept.
,, Stabling Department
,, Drug Warehouse
,, Grocery Warehouse
,, Joinery Department
,, Meat Department
,, Bread Store
,, Dairy Depôt
Royal Mental Hospital, goods entrance

Belmont place.
Chestnut row.
Elm place.
Laurelwood avenue.

103, 107 J. Gordon, grocer
Aberdeen Combworks Co., Ltd.
Kittybrewster Auction Mart.
Lewis A. L. Middleton, Belmont
A. Middleton & Sons, Ltd., auctioneers
Belmont Auction Mart.

Berry Street. 1.

From Gallowgate to Loch street.

Black's Buildings. 1.

From Skene street to Woolmanhill.

3 Wm. Tocher, upholsterer
9 John Mitchell & Son, cabinet-makers

Black's Lane. 1.

From Commercial quay to Blaikie's quay.

Blackburn Place, O. A. 5.

95 High street.

2 D. W. Stewart, spirit merchant

Blackfriars Street. 1.

From Schoolhill and Woolmanhill to St. Andrew street.

12 Alex. Tulloch, shoemaker
25 Gordon & Watt, painters
29 Robert Meff, jun., yeast dealer

Blaikie's Quay. 1.

South side of Victoria dock from east of Regent bridge, to Dock gates at Matthew's quay.

Bon-Accord Slate Merchant Co., Ltd.
J. & A. Davidson, Ltd., coal merchants
John Fyfe, Ltd., granits mchts.
Aberdeen Lime Company, Ltd.
Aberdeen Commercial Co., Ltd.
Black's lane.
A. & F. Manuelle, stone mchts.
George Gordon & Co., Ltd., timber merchants
Aberdeen Saw Mills
R. Millar & Sons, Ltd., wood merchants

Blairton Lane. 1.

From Broad st. at 53 to Guestrow.

3 George Gordon, wholesale confectioner

Blenheim Lane. 3.

From Osborne place to Desswood place.

The Studio, E. Lentz

Blenheim Place. 3.

From Carden place at 62 to Hamilton place.

LEFT HAND SIDE.

53 Cleansing Department Depôt
55 John Reid, carpenter
61 Miss B. Collier
63 Wm. Linton, manager
65 Miss H. I. Cruickshank
67 Jas. Duncan
69 Mrs. Robson
75 John Abel
77 Miss Mackie
79 Wm. T. Taylor, Greystone
81 Mrs. W. N. Lawrence
83 Wm. Still
85 E. M. Chrystie, L.D.S., R.F.P.S. (Glas.)
89 Mrs. Peter Leith
91 Alex. Diack
93 Mrs. M. S. Wilson
97 Miss Stewart
99 W. S. Fleming
Desswood place.
103 W. A. Eddie, accountant
121 Misses Watts
123 Donald MacRae
127 Mrs. J. W. Moncur
129 Mrs. H. W. Herbert
135 James Inglis
137 Mrs. Peter Smith
139 Misses Watt
141 J. O. Dickie
143 Misses Menzies
145 Miss Sharp
147 R. A. Findlay

RIGHT HAND SIDE.

6 Geo. Robertson, tailor
.. G. N. Summers
8 J. M. Stephen
.. C. G. Ritchie
.. H. P. H. Taylor
12 John Pirie
14 Jas. Reid, S.C.&T. (P.O.)
16 Daniel McLaren
18 Mitchell & Muil, Ltd.
Osborne place.
68 Mrs. B. Sinclair, L.R.A.M.
70 Robert Angus, inspector
72 Henry Rice
76 Robert T. Hobbs
80 James M. Winkley
82 Emile Lentz
.. Miss Julia Thompson
84 Mrs. Stewart
86 David D. Law
90 Mrs. C. M. Lawrence
92 Miss G. Bain
94 Mrs. R. J. A. Dunn
96 Alex. H. Imlay

Deswood place.

122 Miss Warrack
124 Wm. Spence
126 Wm. Philip
128 Mrs. Booth
130 James Lumsden, Fountainhall house
134 Mrs. Browne
136 Mrs. Watt
138 Miss Agnes S. Booth
140 John C. Law, drapery buyer
142 Miss Agnes David
144 Miss Arthur
.. Prof. Alex. Low, M.A., M.D.
146 Miss I. H. Taylor
148 Mrs. Wm. Scorgie
150 J. D. Petrie
152 Miss Hunter, grocer

Bloomfield Road. 2.

From Holburn street at 327 to Whinhill road.

Boa Vista Place. 3.

105 Spital.

Boddie Place. 1.

From 15 Urquhart road to King Street School (side entrance).

Bon-Accord Crescent. 2.

From West Craibstone street to Old Mill road.

1 Geo. K Fleming
2 Diocese of Aberdeen and Orkney, Church House
.. Edmond Sinclair, solicitor
3 M. M. Duncan, C.M.G., advocate
5 H. J. Kinghorn
6 J. St. John Smith, dental surgeo
7 Miss Nellie Donaldson
8 Harvey Hall, advocate
9 Norman Leslie
10 George Duncan Collie, advocate
11 Marquis, Hall & Littlejohn, advocates
.. London Guarantee and Accident Co. Ltd.
.. The Phœnix Assurance Co., Lt
12 Alexander Rose
13 Miss Cumming
.. Robert C. May
14 Very Rev. Provost Erskine Hill M.A.
15 Miss C. Shirres
16 W. F. Proctor
17 Henry Peterkin, M.B., Ch.B M.A.
18 A. C. Morrison & Richards, advocates
.. Clerk of the Peace for the County of Aberdeen
.. Royal Northern Agricultural Society
18 Robert C. May, solicitor
19 Miss Stevenson, apartments

Bon-Accord Lane. 2.

From Dee st. to Bon-Accord st.

LEFT HAND SIDE.

20 Alex. P. Milne, motor sheet metal works

RIGHT HAND SIDE.

Headcroft place.

15 Chas. H. Stephenson, blacksmith
17 J. Watt, house carpenter

Bon-Accord Square. 2.

From East to West Craibstone st.

LEFT HAND SIDE.

1 J. R. Flockhart & Grant
3 Charles H. Usher, ophthalmic surgeon
5 William Brown, M.B., M.R.C.P.E.
7 Alex. Clark, advocate
.. National Health Insurance Committee for County of Aberdeen
. Aberdeen District Committee of County Council
.. Wm. Park, sanitary inspector
9 A. W. Mackintosh, M.A., M.D.
11 Mrs. Jane Duncan, Marlborough Hotel
13 Aberdeen Business College, W. O. Webster, principal
15 United Service Club (Aberdeen, Ltd.)
17 Mrs. J. C. Ogilvie Will

RIGHT HAND SIDE.

2 James Milne & Co., chartered accountants
.. Aberdeen Property Investment Building Society
.. Gordon, J. Innes
4 Sir William Maxwell
6 Adam, Thomson, & Ross, advocates
8 Northern Arts Club
.. Aberdeen Chess Club
10 Tawse & Allan, civil engineers and architects
12 P. Cooper & Son
14 Brander & Cruickshank, advocates
.. Scottish Steam Drifters' Assoc., Ltd.
.. Argentine Republic
. The Aberdeen Trust Co., Ltd.
16 J. Cromar dental surgeon
.. Geo. MacPhee, dental surgeon
18 J. D. Mackie & Dewar, advocates and notaries public
.. John B. Barclay & Co., advocates
.. Wm. J. C. Reed, solicitor
.. James Henry Reid & Son, chartered accountants
20 Mrs. W. R. Pirie

Bon-Accord Street. 2.

From Union street at 271 to Fonthill road.

LEFT HAND SIDE.

5 Wm. Scorgie, jun., Billiard Saloon
7 The Ladies' Town & County Club

Langstane place.

11A James B. Finlayson, tailor
13A John Reid, wireworker
15 Camphells Limited, post horse masters
21 to 25 Aberdeen Motor Garage (T. C. Smith & Co., Ltd.)
.. J. W. MacKillop, manager
27-35 Post Office Telephones, telephone house
37 Miss J. Webster
39 Miss Jessie Wilson, dressmaker
43 Mrs. John Watt
.. Mrs. M. Garden
.. Mrs. W. Morgan
45 Primrose Thomson, plumber
47 Mrs. Kennedy, dressmaker
49 J. Watt, house carpenter

Bon-Accord lane.

51 Leslie & MacDonald, fruiterers and confectioners
53 George MacDonald, florist
53A Leslie & MacDonald, tobacconists and hairdressers
67 Wm. Duncan
.. John Mennie
71A John Petrie
73 Jas. McKenzie
79 Mrs. W. M. Cumming
81 James Allardyce
83 Mrs. J. Skinner, apartments
85 F. Brebner Selway
87 David West
.. George Nicol Wilson
91 Douglas J. Sinclair
97 Findlay's Dairy
99 William W. Bruce, grocer
101A James S. Harper, slater

Old Mill road.

107 Misses Stronach
111 D. A. Edwards
113 John Anderson
117 J. J. Johnstone, plumber
119 Alex. Reid, grocer

Springbank street.

Springbank terrace.

123 Wm. Charles Anderson, grocer

Ferryhill terrace.

Caledonian lane.

151 Miss Phyllis Beaton
153 John M. Beaton

Caledonian place.

165 Robert M. Ross
167 Alex. Laird
169 Mrs. Helen Doig

RIGHT HAND SIDE.

Hardgate.

10 John Jackson, motor engineer
12 Harry G. Forrest, motor hirer
.. Wm. Bain (Aberdeen), Ltd.
.. Aberdeen Riding Academy
14-18 T. C. Smith & Co., Ltd., electrical engineers

East Craibstone street.

36 James Mutch

Lane to Bon-Accord crescent.

38 F. Duncan, cabinetmaker
42 Misses Skinner
44 Mrs. E M. Cumming
.. Misses Gill and Craih
46 A. C. McGill, commission agent
50 Miss Taylor
52 Mrs. Laing, board residence, The Châlet
54 John Ross, tailor
56 P. Donald, cabinetmaker, "Donwalda House"
62 Mrs. Francis Thom, apartments
64 Mrs. Jackson, Ferndale
68 James C. Short, plasterer

Entrance to Bon-Accord crescent.

70 Alex. J. Berry, shoemaker
72 Mrs. Margaret Johnston
.. F. A. Johnston
74 William R. Rix
80 John N. Cunningham, manager
82 Wm. A. Ramsay

Springbank terrace.

88 Mrs. Hannah Forsyth
.. David Coutts
.. Mrs. L. McLeod
90 William W. Gray
92 John Melvin
104 John B. Gordon, tailor
106 D. Hutchison
116 Miss Elsie Morrison
120 R. & J. Reid, Ltd., joiners
122 Ferryhill Public School

Caledonian place.

128 Robert Coutts
130 A. E. Blackhall
136 Mrs. James Innes
140 John Reid
142 James Whitton, timber merchant
144 Miss Gordon
146 John Dodds
148 J. T. Kindness, fish merchant
150 Misses Wyness
152 Miss Millar
154 Basil Sydney Allan (of A. & D.)
156 William J. Brown
158 Edwin Howard Dyer
160 J. Clark, customs and excise
162 T. McLean, wine merchant
164 Frank Kemp
166 Mrs. Wm. Anderson
168 Sylvester D. Fairweather, M.B., Ch.B., M.A.
170 Miss Lumsden
172 Mrs. R. C. Jackson

Bon-Accord Terrace. 2.

From Union street at 399 to Bon-Accord crescent.

LEFT HAND SIDE.

1 R. M. Morgan. **Telephone No. 603**

Bon-Accord Cong. Church.

9 Miss N. A Low, costumier
11 James McGee
13 James McGee, shoemaker
15 G. H. Buchan, tailor
17 James Shearer
19 Gertrude M. Hector, art studio
23 G. D. Henderson, wholesale ironmonger

Hardgate.

25 Aberdeen Constitutional Club
.. J. Bartlett

RIGHT HAND SIDE.

4 **Windsor Hotel,** Mrs. Birss, proprietrix
8 John Robertson, motor car hirer

Catholic Apostolic Church.

Hardgate.

28 Mrs. I. Reid, apartments
32 Mrs. Robert Sheret
34 Hugh L. Geddes, marine engineer
36 Mrs. A. Fraser Macintosh
38 Miss Elizabeth M. Urie
40 A. Bell, assistant manager
42 Dr. R. Ogilvie Girdwood, M.B., Ch.B.
.. Mrs. George Girdwood, Braeneuk
44 Henry J. Smith, church officer

Bonnymuir Place. 3.

From Mid Stocket road at 120 to Westburn road.

LEFT HAND SIDE.

3 Miss Jane Rae, confectioner
5 W. S. Rae, grocer
9 W. R. Hay (of W. & A. H.)
19 R. Cruikshank
21 Adam Buchan, painter
25 Mrs. Peter Black
27 James Henderson
29 Charles Thomson, F.C.R.A.
33 John Anderson, com. trav.
35 James Fiddes
39 Jas. F. Robson, seedsman
41 John M. Ironside
43 Wm. Keir, com. trav.
45 Duncan Mitchell, Riverdale

Hosefield avenue.

47 Mrs. Jas. Abercromby
49 Wm. Simpson
51 Alfred G. Emslie
55 James M. B. Bowman
59 Miss Youngson
63 David Brown
67 Mrs. Alexander Hay
69 John S. Taylor (W. & J. T.)
71 Wm. Cromar
73 Miss Rankine
.. Miss Falconer
75 T. Collet
87 Bonnymuir Bowling Club

RIGHT HAND SIDE.

4 Wm. Dunbar
6 Andrew Connon Gorrod, joiner
10 Wm. Marshall, ironmonger
12 Miss M. K. Wood
14 John J. S. Black
16 Wm. Black
18 Charles W. Michie
20 Miss M. Duncan
28 Jas. Anderson, clerk
76 John L. Connon
82 Misses J. & M. Anderson
84 James Stalker (Garage)
92 D. Collins, manufacturers' agent
94 George Grant, fruiterer
98 George Wood, fishcurer
104 Alex. Martin, com. trav.
108 Miss Kellas, Kilburn

Boys' Hospital Court. 1.

20 Upperkirkgate.

Braemar Place. 2.

From Balmoral place to Gray street

LEFT HAND SIDE.

9 Wm. Lawson, Craigowan
11 Mrs. S. A. Madgwick
13 D. K. Cormack, shipmaster, "Roselynn"
15 W. D. & H. N. McKenzie, dental surgeons
.. Wm. McKenzie, treasurer
.. Miss T G. Cruickshank
17 John McHardy
.. John Adams
19 Misses Leith
21 D. Whamond
21A John Georgeson
23 Mrs. W. F. Duncan
25 Peter C. Anderson
29 Miss Taylor
31 Miss M Cooper, music teacher
33 Mrs. William Rankine
37 Alex. H. Fraser
39 Miss J. G. Donald, music teacher
43 Alex. Innes
45 Mrs. J. Cruickshank
47 Edward S. Stephen, chemist
49 James Morrice
51 Miss Sutherland

Abergeldie road.

53 Mrs. G. M. Symmers
55 William D. Taylor
57 Hugh M. Dugan, chemist
59 S. Bodie (N. of S. Bank Ltd.)
61 Alex. Gray
63 Mrs. Adams
.. Mrs. Robert Booth
67 Mrs. W. H. Taylor
69 J. B. Glover
71 E. G. Chadder
73 Alexander McNab

75 Chas. Goodall, fishcurer
77 Miss M. J. Hendry
81 Mrs. Stewart
83 Mrs. Alex. Gold
85 Miss Clark
87 W. J. Anderson

RIGHT HAND SIDE.

4 W. A. Low
8 Miss Wyllie
12 Chas. Michie
14 James Mair
18 A. F. Matbieson, cashler
18A J. A. Davidson
20A James Reid
22 Misses Wood
24 Mrs. Alex. A. Thomson
.. Mrs. George Morgan
26 George Anderson
32 Jas. W. Duthie
34 George Davidson Will
40 Jas. R. Gray (of D. G. & Sons)
44 Murdoch McIntosh
A. J. Trail, Whinnyfold

Brebner's Court. 1.

84 Shiprow.

Bremner's Court. 1.

9 Castle street.

W. Watt Hepburn, china merchant

Brewery Lane, O. A. 5.

21 High street.

Bridge Place. 2.

Off Bridge street.

1 Arch. D. Hay, spirit dealer, Palace Bar
Palace Theatre
J. & W. Bisset, Ltd., wholesale grocers
W. Watt Hepburn, wholesale merchant
Wilburn, Ltd., grocers and provision merchants

Bridge Street. 2.

From Union street at 167 to Guild street.

LEFT HAND SIDE.

9 L.N.E.R. (Town Booking Office)
11 J. & A. Marr, music sellers
13 D. C. Gibson, stockbroker
.. John Taylor Simpson, advocate
.. Robert Milne, chartered accountant
.. Legal and General Assurance Ltd.
.. John Duncan
.. Aberdeen Business Academy
15 Porter & Leighton, bootmakers
17 J. Bearsley, wool warehouse
21 Allan, Buckley Allan, & Co., advocates
.. Alan T. T. Whitehouse, advocate
.. W C. Forbes, solicitor
.. Henderson & Nicol, civil engineers
.. Stubbs Mercantile Offices
.. Robert Goldie
23 Fred Watt, hatter and hosier
25 John Auld, Ltd.
27-33 **Patrick McGee,** clothier
35 Misses A. & S. McGee, confectioners
37 Norman Primrose
39 Stevensons, launderers
41 & 43 North of Scotland Bible and Tract Depôt

RIGHT HAND SIDE.

2 James Yule & Son, Ltd.
4 The Allison Temperance Hotel
6 Alexander Law, spirit dealer
10 Wm. Welch, hairdresser
12 A. Gill & Son, watchmakers
14 Alex. P. Wallace, chemist
16 Jenkins & Marr, C.E.
.. T. Collet, tailor
.. Harbourne Maclennan, architect
.. James Symon, jun.
.. J. M. Hunter
18 Campbell & Co., Indiarubber manufacturers
20 Alex. C. Chalmers & Co., costume and millinery warehouse
22 Tellus Electric Cleaner Co. (Scotland), Ltd.
.. Harry Millar Stronach, commission merchant
.. Rae & Mitchell
.. John Kemp & Co., Ltd.
.. National Amalgamated Union of Shop Assistants
.. Mrs. Milne, boarding house
.. Mrs. Christie
.. Mrs. Walker
24 Wm. Holmes & Co., Ltd.
26 George M. Bowman, music seller
28 John Simpson & Son, tobacconists
.. Simpson's Sports Emporium
Bath street.
Bridge place.
30 Arch. D. Hay, spirit dealer, Palace Bar
32 Underwood (The) Typewriter Co., Ltd.
34 Macqueen & Findlater, advocates
. North of Scotland Women's Insurance Society
.. Thomas Marshall, produce broker
.. Wm. Insch, rubber merchant
.. Mrs. Wilson
36 Hendersou's Café Royal
38 W. Jolly & Sons, printers
.. The Edison Swan Electrical Co., Ltd.
40 Tom Connon & Son, tailors
42 Roneo Limited
44 R. Goldie & Co., antique dealers
48 Leith & Paterson, Ltd., warehousemen

50 Oliver Typewriter Co., Ltd.
.. V. Milne & Co.
62 A. Guilanotti
Stairs leading to Crown terrace.
58 Milne & Pledge, Ltd.
60 & 62 Gray, Kennedy & Dickie, warehousemen

Bridge Street, Woodside. 4.

After 643 Great Northern road.

Bright Street. 2.

From Sycamore place to Murray ter.

LEFT HAND SIDE.

5 Alex. McKay

RIGHT HAND SIDE.

2 James Chalmers, L.D.S.
2A Mrs. John Toye
14 R. H. Maconachie
Brunswick place.
26 John B. McEwan

Brighton Place. 2.

From Great Western road at 286 to Union grove.

LEFT HAND SIDE.

9 Mrs. E. D. Mitchell
11 Richard A. Paton
17 James Baxter
19 Mrs. J. B. Leslie
21 Jas. Smith (*Bon-Accord Press*)
.. Wm. Smith, jun., artist
23 Wm. Ross
27 Wm. Calder (of C. & Henderson)
29 George Dickie
31 Mrs. Miller
35 Miss Fraser
37 Misses Farquharson, stationers
39 A. M. Sutherland, hairdresser
41 James Anderson
43 Mrs. Milne
47 John C Herd, flesher
57 Mrs. Stephenson
59 Misses Rodger
67 John Anderson
69 Miss I. Robertson
73 John Hutcheson, L.R.A.M.
75 J. D. Bisset, wood merchant
79 James Smart
81 Alfred Lohhan
109 Miss M. A. Christie
111 Wm. Clyne Turner
113 Miss Janet Reid
115 Arch. H. Pittendreigh
117 Mrs. E. J. Taylor
119 James M. Benton, shoemaker

RIGHT HAND SIDE.

2 George Watson, dentist
4 Mrs. Donald Sinclair
6 Miss Barr
8 Mrs. John Webster
8 John Webster, engineer
10 Andrew B. Reid, retired draper
12 J. Mackintosh (Customs & Excise)
16 Mrs. Birst
18 Mrs. B. Neil
24 D. Gabriel
26 Thos. Gordon
.. Robert Ogg
28 Simon Hutcheson
30 Alan T. T. Whitehouse
32 J. W. Simpson
34 C. M. Blair
36 Mrs. Jones
40 Robt. Whitelaw
42 Miss McLeod
44 Robert Ogilvie, hardware mercht.
46 John Dawson, cycle maker
48 Ed. Tennant, J.P.
58 George Fiddes
106 James Tulloch
108 Frank W. Cameron
110 Alex. W. Norrie
112 Douglas J. Georgeson
114 Miss Keith, teacher
.. Miss K. McGregor
116 John Gall, manager
118 James Bell

Brimmond Place. 6.

From Oscar road to Balnagask road.

LEFT HAND SIDE.

9 James Sim
19 William A. Davidson, architect
27 John Sadler
33 James Davidson
35 Wilfred Ormston Crossling
45 J. A. Allan, architect

RIGHT HAND SIDE.

2 G. A. Mathieson, telegraphist
6 C. Robertson
12 Walter Oliver
16 John Barr
18 James Ritchie, traveller

Broad Street. 1.

From Union street at City Buildings to Gallowgate.

LEFT HAND SIDE.

7-11 Municipal buildings
9 City Rates office
.. Gas and Electricity office
11 City of Aberdeen Lands Valuation and Registration of Voters department
.. John Skene, town sergeant
.. Housing department
Netherkirkgate.
15 Wm. R. McRobb, factor
19 George Anderson ironmonger
21 The Scot Shoe House
23 Esslemont & Macintosh, Ltd., drapers and silk mercers

27-29 New Loan Co. (Aberdeen), Ltd., pawnbrokers
31 Mrs. A. Middleton
33 Frank Nicol, picture frame maker
35½ Robert Lindsay, M.D.
Ragg's lane.
37 J. & W. S. Strachan, leather merchants
39 J. Duncan, newsagent
45 St. Katherine's Club
47 James Mutch, Ltd., ironmongers
Blairton lane.
57 Alfred Ross, brush manufacturer
59 Alex. Innes & Sons, undertakers
Thomson's court.
63 A. B. Hutchison, baker
65 J. & A. Massie, cabinetmakers
67-73 Robert Cumming, cabinetmaker
75 J. & W. Cameron, Ltd., drapers
85 J. G. Bisset, bookseller
Broad Street Post Office.
92 James Elder, house furnisher

RIGHT HAND SIDE.

City buildings.
2 Police Writing Chambers
.. Registrar for St. Nicholas District
City Licensing Department
10 *Concert court.*
12 W. J. Sim, outfitter
14 Servant's Registry Office
14-22 Aberdeen Journals, Ltd.
20 *Evening Express* Office
20-22 *Aberdeen Press and Journal* Offices
Cruden's court.
24½ *Rettie's court.*
26 Charles Coutts, chemist
30 R. Gall & Co., outfitters
32 Northern Loan Co., Ltd.
34 Ewen & Co., cabinetmakers
Queen street.
Greyfriars Church.
Marischal College.

Broomhill Lane. 2.

From 15 Broomhill road to Balmoral place.

RIGHT HAND SIDE.

Broomhill terrace.
Balmoral terrace.

Broomhill Road. 2.

From 286 Holburn street to City boundary.

LEFT HAND SIDE.

11-13 Chas. Crockett, house drainer
Broomhill terrace.
17 Miss Jean Maitland
17A Wm. Mowat
19 A. Gordon Fyfe, L.R.A.M.
.. Charles Johnston
21 Geo. J. McPherson
27 John Bremner
29 Mrs. Alex. Bremner
33 Wm. Mackay
41 James A. Strachan, grocer
Balmoral terrace.
49 Charles S. S. McDonald, chemist
51 Miss M. F. Cruickshank, newsagent
53 F. Wishart, cabinetmaker
Balmoral place.
Abergeldie road.
113 Simon Ross
115 P. C. Grant
117 R. McKay
119 David A. Duff
121 Mrs. J. M. Dunn, Kimberley cottage
.. J. McLeod Dunn
125 John C. McRae
127 Thomas Train
Gray street.
135 John Davidson
139 Joseph Ross
J. P. Davidson, Broomhill farm
145 Alfred G. Emslie
147 Miss Butchart
149 Wm. J Robertson
153 R. Smith
157 G. Caie
159 Capt. G. Forbes Esson
161 Charles Henderson
163 A. E. Dawson
165 Robert Reid
167 Miss Morrison
169 Hendry Crow
187 John Donaldson, Hillview
Anderson Drive south.
Prof. Alex. Findlay, Broomhill park
Ruthrieston Railway Station.
Ruthrieston West Church.
291 George Cargill, Broombank
293 W. R. Marnoch
.. James Middleton
301 Misses Davidson, Glencairn
303 Logan H. Jackson, Ardlui
305 Wm. Grant, Craigellachie
309 Richard Connon

RIGHT HAND SIDE.

10 Anna M. Young, newsagent
12 John Burgess, grocer
18A Thos T. Begg shoemaker
20 George Clark, house carpenter
.. McArthur & Russell, painters
.. Jas. B. Reid, electrical engineer
22 Mrs. Adam Burgess
22A Milltimber Farm Dairy
24 William Anderson
.. Geo. Reid
30 Wm. R. Birnie
Allan street.
36 Mrs. Mary Fraser, merchant
42 Robert Cattanach, shoemaker

44 William Morrison, fishmonger
50 James Carnie
54 John A. Taggart
60 Wm. D. Frost
62 A. T. Allan, shoemaker
64 Miss Mathieson
66 J & R. Stott, grocers

Balmoral place.

72 George Fraser
76 Jas. W. Dunn
78 A. H. Duncan, com. trav.
80 J. & W. Georgeson, motor body builders
86 Andrew W. Morrison
88 Miss Murray
90 Wm. Coull, spirit merchant

Pitstruan place.

94 R. B. Burt
96 R. M. Gordon
.. Geo. M. Smith
98 William Watson
100 Alexander Watson, secretary
106 W. P. Law, M.A., B.Sc.
108 D. C. Spence
110 Wm. B. Mackie
112 Miss Brown
114 George Urquhart
116 F. S. Slaker, com. trav.
118 Alex. Paterson, Alma House
126 Wm. Henderson, clothier
128 Alex Dunn
130 Samuel Munro
132 John A. Reid, auctioneer
134 Mrs. Thomas P. Gill
136 Mrs. James Williams
138 John Brown
140 Mrs. Wm. Taggart
142 Wm. Scott, accountant

Salisbury terrace.

146 Myer Grant, cabinetmaker
148 A. G. Melvin
.. George D. Lamont
150 Adam Smith
.. E. W Jarvis, clerk
152 Jas. Lockhart
154 Douglas G. Henderson
156 J. T. Simpson
158 E. A. B. Sutherland
160 Capt. R. Fleming
162 W. F. Scott

Gray street.

Broomhill Public School.

John Walker, Broomhill Lodge
John G. Campbell, Broomhill Lodge

Hammersmith road.

John M. Frost, Aldersyde
170 James Craig, Craigearn
172 John P. Holland
174 Francis Porter, Cairnie
176 Bertie Hedgley Gates, Hollywood
178 John Clark
184 John Mowat
186 James A. J. G. Garland
Mrs. P. W. Smith, Newlands

Anderson Drive south.

256 William G. Hepburn
258 William Kirkwood
260 P. C. Adams
262 W. Adam, tea merchant
264 A. S. Taylor
266 Geo. W. Reid, bank agent
268 David Morgan
270 Leonard W. Horne
272 W. Ebdon

Hammerfield avenue.

276 John Humble, Gowanlea
278 James Leith, jun.
280 Alex. Stephen (of A. S. & Son), Raybank
282 Mrs. Fairholm
284 John Cruickshank, com. trav.
286 C. T. Christie (of J. F. & Son), Walton lodge
288 Mrs. McDonall, Roselea
290 Andrew Stephen, Hawthorn

Duthie terrace.

Alexander Reid, Mains of Ruthrieston
Mrs. Cumine Yule, Elderslie

Morningside road.

Broomhill Terrace. 2.

West side of Broomhill lane at junction of Balmoral terrace.

1 George Sangster (of G. S. & Son)

Brown Street. 4.

From Great Northern road to Summer street, Woodside.

26 John N. Ross

Brunswick Place. 2.

From Polmuir road to Bright street.

LEFT HAND SIDE.

1 Douglas M. Anderson
3 John Davidson
.. Mrs. E. Benuett
5 H. R. Robbie, butcher

Bright street.

17 David Criggie, fish merchant

RIGHT HAND SIDE.

4 & 8 Robert S. Moir, family grocer
6 George Cargill
10 Wm. Taylor, jun., fish merchant
12 Miss V. Taylor
.. A. M. Reid
14 Thos. S. Allan

Burn Court. 1.

48 Upperkirkgate.

Burnett Place. 4.

From Clifton rd. to Gt. Northern rd.

LEFT HAND SIDE.

3 John W. M. Grant
.. Gordon A. Grant

5 Andrew Low
7 John Cunnison
9 James Thomson
15 James W. Lawrence
37 Wm. McKay, Marybank. **Telephone No. 3638**
.. J. Walter McKay, Marybank
43 Geo. Merson, J.P., slater
47 James Worling, jun., plumber
49 Mrs. A. B. Ferguson

RIGHT HAND SIDE.

2 Stephen Keith Sellar
4 Mrs. John McGregor
8 G. R. Struthers
12 Wm Reid
.. Alex. Hendry
14 James S. Middleton
18 Mrs. J. Adams
22 James Reaich, M.A.
24 Charles Lemmon

Burnett's Court. 1.

5 Exchequer row.

Burns Gardens. 2.

At 87 Burns road.

2 Alexander Mutch
3 Arch. G. Brown
6 Mrs. A. Thow

Burns Road. 2.

From Great Western road at 382 to Cromwell road.

LEFT HAND SIDE.

5 Mrs. Geo. Porter
7 Wm. Angus (of J. & L.)
9 Wm. Milne, com. trav.
11 W. D. Clark, com. trav.
13 Joseph Ross (of G. M. & S., Ltd.)
15 James F. Wynton, com. trav.
21 Miss E. B. Copland
23 D. Sivewright
25 John A. Gavin
27 Robert Stuart
29 Wm. Pirie
33 Wm. R. McRobb
35 A. Henry (Thomson's, Lemon st)
39 Helen Bagrie, costumière
41 James E. Barrett
43 Miss S. J. Winchester
45 George Martin
49 Mrs. Alex. Gordon Horne
53 Alex. R. Longmore (P.O.)
55 Alex. Fullerton, book-keeper
57 W. R Cruickshank
65 John Reith
67 John T. Beharrell
69 Alfred Sefton
71 Robert Lamb
73 James Monro, jun.
85 George Cruickshank

Burns Gardens.

91 J. L. Anderson
97 Donald McCrae
101 Richard Cumming
103 Mrs. W. Blacklaws

RIGHT HAND SIDE.

4 John Mitchell (W. Harper & Co.)
6 Wm Nicol
8 Mrs. Alex. Angus
10 George Anderson, ironmonger
12 John Watson, grocer
14 Charles J. Gray
16 Mrs. James Donald
20 George Pickford, M.A.
22 Mrs. John Airth
24 Mrs. Wm. Watson
26 F. R. Young
30 Misses Stevenson
32 Misses Ogilvie
34 Alfred Hyland
36 Miss I. E. Lunt Graham
38 Robert Lemen
40 Richard J. Singer, auctioneer
42 Wm. Johnston, headmaster
44 Charles Hall
46 Geo. B. Rickart
50 Chas. C. Adams (of P. & C. A.)
52 Mrs. Hugh Hendry
56 John Webster
58 John Coull
60 Andrew Stott
62 Capt. F. W. Bowman, M.C.
66 Jas. Cooper, cashier
68 George Lawson
74 James S. Innes
76 W. B. Miller
100 George A. Monro
116 Andrew King

Cairnfield Place. 3.

From Mid Stocket road at 70 to Westburn road.

LEFT HAND SIDE.

7 Mrs. John Cruickshank
11 James P. Youngson
13 J. M. Stephen
15 Mrs. J. Harper
19 Geo. H. Gray (A. Y. & Co.)
21 Miss I. J. Allan
27 Mrs. J. Williamson
29 Wm. Shivas
31 W. J. Alexander
39 Jas. Mitchell, com. trav.
41 Chas. F. Benzies, jun.
43 Alex. B. Stephen
45 John Stephen, cashier
47 Mrs. George Thomson
49 A. J Cruden, com. trav.
51 Mrs. John Reid
57 Mrs. Wm. Coutts
59 Miss Neilson
61 Wm. A. Ross
63 Alex. Ferguson, com. trav.
65 George Stalker (of G. M. S.)
69 James A. Forsyth, telegraphist
71 Charles F. Benzies

75 W. C. Clark
77 Alex. Johnston
79 Miss Nicol
81 Alex. Cruickshank, teacher
83 Alexander Cumming
85 Jas. P. Thomson, master mariner
87 Crawford Whyte
89 Henry J. Henderson (of P. H. and Sons)

RIGHT HAND SIDE.

2 Mrs. J. Riddell
14 J. H Gibb
16 Robert Milne, accountant
18 Mrs. J. D. Robertson
.. Miss Helen S. Henderson
20 Alexander J. Ingram
24 J. Garden Taylor

Hosefield road.

26 A. S. Galletly, com. trav.
28 Mrs. John Warrack
30 J. H. Masson
62 Mrs. D. A. Mortimer
64 Jas. Jamieson
66 Misses Smith
68 David Dawson, P.O.
70 Robert Rae Milne
72 A. S. Balncaves, M.A.
74 Alexander Rennie
76 Wm. Cumming, nurseryman
78 Alex. Macgregor, M.A.
80 John Strath Wishart, principal (Civil Service and Business Inst.)
82 Miss M. J. Soutter

Caledonian Lane. 2.

From Ferryhill rd. to Bon-Accord st.

John S. Ellis

Caledonian Place. 2.

From Ferryhill rd. to Albury rd.

LEFT HAND SIDE.

1 George Leslie, shipmaster
3 John Smith
7 William Irvine
9 Misses Cruickshank
11 Mrs. G. Stuart
13 Miss Harper
15 John F. McKay
23 J. Middleton
25 Wm. Douglas Simpson

Bon-Accord street.

35 James B. Anderson
.. Alexander Mitchell
39 Hugh Grant, postman
.. Jas. A. Eden, compositor
43 Jas. Snowie, manager

RIGHT HAND SIDE.

2 W. Bruce Kellie
6 Andrew Ross, bookseller
8 Robert Scott
10 Capt. Arthur W. Brocks
12 Wm. A. Allan, watchmaker
16 George Leslie, civil engineer
20 Jas. D. Irvine
22 Jas. M. Alexander, com. trav
24 L. S. Reid

Bon Accord street.

Ferryhill Public School.

38 John G. Aiken, janitor, The Lodge

Calsayseat Road. 3.

From Powis terrace to Leslie terrace.

LEFT HAND SIDE.

1 Wm. McP. Johnston, baker
13 Miss S. J. Robotham

Jamaica street.

15 John Worling
17 T. C. Gray
21 Mrs. Copland
23 Mrs. James Rae
27 A. Smith, fireclay merchant

RIGHT HAND SIDE.

2 Norman Burnet Gadsby, M.B., Ch.B.
.. Dr. Alexander G. Gall
10 R W. Morrison, granite mcht.
12 Andrew F. Aitken
14 Misses Clark
16 Thomas Duncan, M.A., teacher

Calton Terrace. 3.

18 Baker street.

2 Wm. Leslie, baker
4 J. P. Thom

Camperdown Road. 3.

From Mid Stocket road at 100.

4 F. S. Esson
6 James Boyes Leitch
8 F. J. Ogston
10 Leith Hay, painter
12 James Sang
14 George R. Strachan
16 Alex. Clark
18 Robert Carr Burnett, M.A.
20 Robert Milne
24 Alex. Leask, J.P.
26 Roland Cecil Smylie
28 John McLeod
30 Mrs. E. McLean, Albertville
32 Charles G. D. Forbes
34 Alex. Bremner
36 George Marr
38 James H. Thomson

Canal Lane. 1.

Off Castle terrace.

Canal Place. 1.

At 25 Mounthooly.

Canal Road.

To 13 and 16—1.
Remainder—3.

From Causewayend to Elmbank ter.

1 John Third & Sons, sculptors
1A R. G. Garvie & Sons, engineers and millwrights
Corporation Motor Bus Depôt
41 Peter Cumine, chimney sweeper

Canal Street. 1.

From Mounthooly to Jute street.

1A Albert Pittendrigh
7 James Thain

Canal Street, Woodside. 4.

From Don street to Deer road.

5 Francis Gillanders
2 William Watson
20 James Batty

Canal Terrace. 1.

From Castle ter. to Garvock st.

Canal Terrace, Woodside. 4.

From Station road northwards.

26 Miss Shand, teacher, Millbank cottage

Carden Place.

Left-hand side—2; right-hand side—3.

From Skene street to Queen's cross

LEFT HAND SIDE.

Victoria street.
Albert street.
Carden terrace.
St. Mary's Episcopal Church
31 John F. Paterson
33 John Taylor Simpson
35 Miss Farquhar
37 Edward G. Moore
41 Mrs. Georgina Rae
.. Miss Alice Copeland
43 Alex. M. Craig, clerk
45 John Croll
47 Miss Margaret Fraser
49 George S. Esson, solicitor
51 Mrs. Fowler
53 Lena C. Murray, M.I.S.Ch. chiropodist
55 Mrs. John Watson

RIGHT HAND SIDE.

1 Alex. Ogston, M.A., M.B., C.M.
2 William P. Gordon, tutor
3 Albert Holdsworth
5 David T. Duncan
Albert street.
Carden Place Church.
9 Mrs. Mathieson, apartments
10 M. W. Tait
11 Miss Brebner
12 Miss Smith
13 G. H. Colt, F.R.C.S.
14 A. Paton Gray, civil engineer
15 Dr. P. Mitchell Watt
16 Mrs. George F. Shirras
17 J. F. Tocher (county analyst)
19 D. R. McGilvray
20 Miss M. A. Yeoman
21 Francis A. Innes
22 James Rennie, B.Sc.
23 Major General J. Thomson, C.B., C.M.G.
24 Miss Wildridge
25 Mrs. John Catto
26 Rev. Neil Meldrum
Prince Arthur street.
30 Mrs. Wm. D. Scott
32 William Elder Levie
34 D. C. Philp (of Marshall & P.)
36 William Philip, painter
38 Misses Anderson
40 John Craigen, advocate
42 Willan Swainson, professor of music
44 Mrs. Thomas Gillespie
46 Mrs. Barron
48 Mrs. Jas. Kellas
50 James Coutts, granite merchant
54 Misses Washington Wilson
58 A. Hosie, retired manufacturer
60 D. Courage, spirit merchant
62 D. H. Duthie (of Carle, D., and Ferries)
Blenheim place.
66 Misses Knowles' school
68 John Lawrence
70 Middleton Connon, C.M., M.D., D.P.H.
72 Miss M Y. Whyte
74 Mrs. Peter Cran
78 J. M. Nisbet, organist
80 Thos. B. G. Lumsden (of L. & G.)
Queen's Cross.

Carden Terrace. 2.

From Albert street to Carden place.

1 Miss Leslie Scott (Central Nursing Home)
2 Major Charles Stuart Gordon
3 Mrs. G. Wardlaw Burnet
4 G. G. Whyte, chartd. accountant
5 Mrs. Philip
6 J. F. Neave

Carlton Place. 3.

From Fountainhall road at 67 to Forest road.

LEFT HAND SIDE.

3 James C. Ferguson (of R. F. and Sons)

5 R. R. W. Adam
7 Rev. Wm. Kirk, M.A.
9 John Hector, jun.
11 John Angus, advocate
13 Alex. Milne
17 P. K. Barnet, shipmaster
19 John A. Nicol
21 Mrs. C. R. Davidson
23 Luther Kitson, china merchant
25 James M. Munro
29 Miss Fowlie
33 Sydney Youngson, "Engelberg"
35 Stewart S. Buyers
.. Miss A. E. Buyers
37 Mrs. H. J. Alexander
39 Andrew Stott, lieut.-com., R.N.R
41 Mrs. James Stott
43 Mrs. George Souter
.. Robert Souter
45 Misses Dickie
47 L. A. Smith, hatter
49 Alex. Bowman
51 Mrs. Charles Black
.. David M. Andrew
53 John H. Ducat (of D. & M'Robb Ltd.)
55 Mrs. Mary A. Niven
57 F. E. Williamson
59 Mrs. M. F. G. Cumming
61 Jame Georgeson, M.A. (Oxon.)
63 Mrs. Mary Kellas

RIGHT HAND SIDE.

2 W. S. Bell
4 John C. Mollison (of G. M. & Sons)
6 James Murdoch
8 G. Alexander, solicitor
10 David M. Chrystall, bank agent
12 Gavin Sinclair, advocate
14 A. J. Christie (of J. F. & Sons)
16 H. H. Taylor
18 Misses Martin
20 Mrs. Alexander Ross
22 Mrs. Jessie McCombie
24 F. S. Anderson
26 Miss Marjorie Souttar
28 S. C. H. Smith
30 Alexander Campbell
34 David P. Levack, M.B., Ch.B., D.M.R.&E.(Camb.)
36 Miss Ferguson
40 A. Christie, jun
.. Miss M. J. C. Christie
42 Dr. Alex Milne
44 Stewart A. Smith
46 Miss Stephen
48 Alex. M. Shirran, J.P.
Aberdeen B. and L. T. Club

Carmelite Lane. 1.

From Hadden st. at 15 to Trinity st.

6 John Taylor & Co.
8 Cruickshank & McIntyre, Ltd., iron merchants
12 Wm. Cook & Sons (Glasgow), Ltd., sawmakers
16 Wm. A. Low, manufacturer's agt.
34 Robert Bright, spirit merchant

Carmelite Street. 1.

From Green at 39 to Guild street.

LEFT HAND SIDE.

Cruickshank & McIntyre, Ltd., iron merchants
23A North British restaurant
Trinity street.
25 Thomas Murray, confectioner
27 Jas. N. Horn

RIGHT HAND SIDE.

2 Mrs. M. McConochie, lodgings
10A Para (The) Rubber Co.
12 Marshall & Lee, engravers
14 Automatic Scale Co., Ltd.
18 Wm. Arthur, advertising agent
20 Charles C. Noble & Son
28 S. H. Williams, hairdresser
30 Richard Cumming, horse-shoer
Davidson Bros., cabinetmakers

Carnegie Crescent. 3.

From Moray pl. to Anderson drive.

Wm. Duncan & Sons, market gardeners, Denhead

Carnegie's Brae. 1.

From Netherkirkgate to East Green

Caroline Place. 3.

From Skene square to Hutcheon st.

1½ James G. Bews, grocer
1A John D. Smith, shoemaker
3 R. M. Leslie
6 James M. Forbes, engineer
6A Robert Archibald

LEFT HAND SIDE.

Rosemount Church.

Castlehill. 1.

From Castle terrace to Hanover st.

Castlehill Barracks
Military Reception Station
2 Alex. C. Mearns
3 Aberdeen District Nurses' Association: Miss Hannah

Castle Lane. 1.

From Castle terrace to Virginia st.

Castle Street. 1.

From Union street to Justice street and Castle terrace.

1 & 2 Royal Athenæum Bar
Sheriff Court House
J. D. Dallas, sheriff
A. J. Louttit Laing, sheriff
Thos. M'Lennan, J.P., pro. fiscal

Gavin Sinclair, city pro. fiscal
Joseph Hunter, sheriff clerk
Thomas Hamilton, sheriff-clerk depute
County buildings
Wm. Murison, LL.D., county clerk
James McBoyle, assistant county clerk and treasurer
Alex. Tocher, court house keeper

Lodge walk.

North of Scotland Bank Limited

King street.

9 *Bremner's court.*

Mathieson's court.

7 to 16 Wilhurn, Ltd.
17 William Barron, spirit dealer
18 *Albion court.*
19 Alex. Walker, spirit dealer
20 John P. McCall, auctioneer
.. Mrs. J. McCall, wardrobe dealer
22 Albert Holdsworth, watchmaker
23A Miss Greig, milliner

Peacock's close.

Justice street.

25 Black & Burnett, milliners
26 Salvation Army Citadel
.. Divisional Headquarters
.. Brigadier Fred. W. Salisbury, divisional commander
.. Alex. Greig, shipping agent
27 Thomas Howden, Ltd., wholesale produce merchants
28-30 Veitch, Moir, Ltd., fruit merchants

Castle terrace.

31 Alex. Harper, draper
34 Thomas Howden, Ltd.
38 Association for improving the Condition of the Poor; James Farquharson
Children's Shelter
41 Kirkcaldy Lino Warehouse
42 *National Bank court.*
.. Wm. Rowson
43 A. Gordon Beattie, pharmacist
44 A. H. Thomson, Ltd., wine merchants
45 G. Cornwall & Sons, printers
46-47 James Daniel & Sons, printers
49 David Dewar, draper
50 *Pirie's court.*
.. Marshall Watt & Co., painters
.. Alex. Rennie
52 David Dewar, clothier

Marischal street.

53 Union Bank of Scotland, Limited
54 *Victoria court.*
.. Simpson & Morgan, boot and shoe factors
.. Wm. Gall
.. John M. Aitken
.. James Reid, bank messenger
55 James S. Innes, spirit merchant
56 Mrs. Mackenzie, apartments
.. Chapman Louis Roberts, dentist
58 *Commercial court.*

Castle Terrace. 1.

From Castle street to Canal terrace.

LEFT HAND SIDE.

1 Commandant Jesse P. Jupp
.. Commandant Herbert Betts
3 Veitch, Moir, Ltd.

Castlehill.
Gordon Highlanders' depôt.
Commerce street.
Hanover street.
West St. Clement's Church.
Fish street.
Cotton street.

RIGHT HAND SIDE.

6-8 Maternity Hospital

Stair to Virginia street.
Castle lane.
Commerce street.
Canal terrace.
Cotton street.

Catherine Street. 1.

From Causewayend to George street.

LEFT HAND SIDE.

1 & 3 Equitable Aberdeen (Drapers) Ltd., pawnbroking office
13 Robt. Cumming, cabinetmaker
17 R. C. Dick, wool broker
.. Henry Camphell, engineer
19 to 23 Sidney S. Mutten & Co., engineers
29 The Bon-Accord Waste Co.
49 Clark & Chapman, contractors
51 John Coutts, wholesale merchant
73 Berkel & Parnall's Slicing Machine Manufacturing Co., Ltd.
75 G. S. Simpson

RIGHT HAND SIDE.

12 Wm. Webster, rag merchant
18 James Nicol & Son, blacksmiths, Vulcan Works
38 D. J. Collins, weighing machine manufacturer
42 Gray & Bain, joiners
54 James Lockhart
72 Francis Wheeler

Cattofield Gardens. 4.

From Back Hilton road at 28 to Cattofield place.

Miller Bros., Hall & Co.
Hilton Photographic Works
Alex. S. Cheetham, painter
5 W. C. Barron, The Glen
.. Charles G. Anderson, The Glen
7 Andrew G. Sheret, Denehurst

Cattofield Place. 4.

From Clifton road at 81 to Back Hilton road.

LEFT HAND SIDE.

1 John Davidson
3 James Heron
7 Mrs. A. Cooper
9 David S. Burns
Cattofield terrace.
A. F. Masson, Morag
James Pirrie, Nyach
H. T. Duguid, Lonach
Cattofield gardens.
53 R. McConachie

RIGHT HAND SIDE.

2 C. F. Buchan (L.N.E.R.)
6 Mrs. David Morren, Cairnmore
8 James Hastings
10 John Duncan
12 A. Wilson
24 William Colvin
26 John G. Rose
32 Miss Elizabeth E. Philip
80 W. D. L. Duguid
88 John K. Davidson
96 Geo. H. Keith
102 George Laing
112 T. K. Forrest
116 George L. Grassick

Cattofield Terrace. 4.

From Back Hilton road to Cattofield place.

9 Mrs. Beattie
17 Alex. M. Robb
33 George Baxter Rose

Causewayend.

To 89 and 114—1.
Remainder of street—3.

From Gallowgate to Powis place.

LEFT HAND SIDE.

1 Equitable Aberdeen (Drapers) Ltd., branch office
Catherine street.
3 Miss M. Wyness
17 John P. Miller, spirit dealer
Hutcheon street.
19 P. & F. Craigmyle, warehousemen
35 Wm. Robertson, pawnbroker
59 John D. Fraser
109 Andrew Webster, grocer
Charles street.
123 J. & A. Arthur, carpenters
131 Alex. Milne & Son, slaters
Fraser place.

RIGHT HAND SIDE.

10 William McLennan, grocer
20 *Causey place.*
42 Robt. Jessiman, pastry baker
Causewayend Public School.
Canal road.
96 Y.M.C.A. Hall
130 James Cowie, plumber
164 George Killah, grocer
Fraser place.

Causey Place. 1.

20 Causewayend.

Cedar Place. 3.

From Laurelwood avenue westwards.

4 John T. Smellie
5 James Angus, shoemaker
6 George W. Gall
8 Alick Copland
9 A. McLeod
10 Alex. Clark
11 Mrs. J. A. Morrison, Collingwood
13 Mrs. A. M. Ross
14 Geo. Hay
David Christie, secretary
15 Murdo Mitchell
16 A. Lamont, sen.
20 John Mathieson, com. trav.
24 Robert W. Morrison, manager
26 H. R. Taylor
28 John A. Mackie
30 Mrs. J. A. Mitchell
32 Andrew W. Hadden
34 Wm. Smith, spirit dealer
36 James C. Torrence

Chanonry, O. A. 5.

From west side of Town House by Cathedral to Don street.

St. Machar drive.

2 Edwin L. Williamson, F.S.I.
Cruickshank Botanic Garden
Wm. Grant, resident gardener
5 Wm. F. Webster
6 Mrs. Charles Niven
7 John Clarke, Chanonry house
8 Alex. J. R. Thain, advocate
9 Mitchell's Hospital
10 A. F. Machean
11 John Macdonald
12 Prof. W. G. Craib, Tillydrone House
Malcolm V. Hay (of Seaton), Seaton house
Saint Machar Cathedral.
Saint Machar Cathedral Churchyard.
Sir George Adam Smith, principal (Abdn. Univ.) Chanonry lodge
14 Mrs. Allan McGregor
15 J. Arthur Thomson, M.A., LL.D.
18 Rev. M. Dinwiddie

Chapel Court. 1.

61 Gallowgate.

Chapel Court. 1.

5 Justice street.

Chapel Lane. 1.

From Shore brae to Virginia street

11-12 North-Eastern Brass & Copper Works

Chapel Street. 2.

From Union street at 424 to Skene street.

LEFT HAND SIDE.

1 McGregor McLean, dental surgeon
.. Wm. A. Mitchell
.. A. G. Sutherland
1A Albert Lawrie
3 Wm. Duncan, fish merchant
9 James Ross, cycle agent
21 J. Meston, grocer

Thistle street.

23 H. E. Pirie, chemist
27 McHardy's, fruiterer and confectioner
35A W. D. Forbes & Co., house carpenters
45 Wilburn, Ltd grocers
47 Roberts (Aberdeen), Ltd.
51 John Gauld tailor
51A John Ogilvie, plumber
53 Miss W. Williamson, stationer
59 John Buyers, jobbing gardener
63 Mrs. W. Jolly, nurse
65 Miss K. Gordon
67 Miss M Ingram, dressmaker
75 A. L. Wilson, nurse
79 Frederick Middleton
83 William A. Stewart, watchmaker
91 John Leith, grocer

Huntly street.

93A A. Mackie, shoemaker
97 John Duguid
97A Alfred Taylor, plumber

RIGHT HAND SIDE.

2 A. D. Mackinnon
8 H. Thomson, cabinetmaker
10 Miss J. Riddell, dairy
16 Mrs. Wm Hatt
18 Miss J. Davidson, stationer
20 & 24 David Ogilvie, plumber
28 Mrs. J. C. Shepherd (J. & A. D., Ltd.)
30 & 32 W & J. Bowie, Ltd., dyers and cleaners
36 & 38 Scottish Wireless Telephone Supplies, Ltd.
40 Miss Bella Marr, day cook
42 Mrs. James McLean
42½ Jas Trueman, ladies' and gent.'s tailor
52½ Aberdeen Town and County Vigilance Association
60 W. R. Thomson, grocer

Little Chapel street.

70 Aberdeen Glove Co. Ltd.
76 John Nicol, picture frame maker

Huntly street.

Kidd street.

108 John S Aitken, ironmonger
124 Alex. Mathieson

Charles Court. 1.

44 Upperkirkgate.

Charles Place. 3.

17 Charles street.

3 Bon-Accord Cycling Club

Charles Street. 3.

From 492 George street to Causewayend.

9 Henry W. Robertson, engineer
6 Jas. Wyness, jun., carting contractor
12 R. Gordon & Sons, packing-case makers

Charlotte Place. 1.

At 69 Charlotte street.

Charlotte Street. 1.

From St. Andrew street to Maberly street.

LEFT HAND SIDE.

Aberdeen Training Centre.

John street.

45 James Leslie
47 John McAdam & Sons, Ltd., contractors
49 James Leslie & Son, haulage contractors
51 & 53 Mutter, Howey, & Co., Ltd., carters
.. Canadian Pacific Rly. Co.
55 Alex. Minto
61 Alexander Minto, shoemaker
65 Thomas Laing, wholesale confectioner

69 *Charlotte place.*

77 William Leslie
79 Geo. W Henry, spirit dealer

RIGHT HAND SIDE.

14 Wm. G. McLaren, house factor
20 J. Shepherd & Sons, coachbuilders
.. Bon-Accord Motor Van & Lorry Works
22 Jas Johnston, tinsmith
28 Shanks, Gardiner & Nelson, boot and shoe warehouse

John street.

46 Aberdeen Day Nursery
50 Mrs. J. S. McKay, Craigvar

Craigie street.

72 John Prosser, house agent and carpenter
76 George Morgan, house agent
.. Alex. Smith, fireclay merchant

Chattan Place. 2.

From Great Western road at 166 to Claremont street.

LEFT HAND SIDE.

1 Watt & Stephen, Ltd., chemists

Chattan place post office.
3 Alex. Clark, bookseller
5 & 7 George Allan, baker
11 A. Angus, plumber
15 W. Stephen
19A Andrew Angus, plumber
21 Fred Montgomery, dairy
25 Robt. F. Law, painter
27 Miss A Esson, draper
29 & 31 Miss A Walker, newsagent
37 Charles Grant, butcher

RIGHT HAND SIDE.
2 James Conn, grocer
4 Alex. Smart, com. trav.
.. R. S. Johnston
18 Mrs. D. M. Clark
.. Clark & Rose
24 Wm. G. Jolly

Cherrybank Cottages. 2.

52 Bon-Accord terrace.

2 William Ewen, traveller
3 Wm. Wilson, manufacturer

Chestnut Row. 3.

From Berryden road and Belmont place at 3A westward.

LEFT HAND SIDE.
7 John Main
11 Alex. Skinner
15 Andrew Donald
17 Miss M. U. Taylor
19 Gordon G. David
23 Robert Stewart, M.A.

RIGHT HAND SIDE.
10 John Fordyce, agent
16 Alex. F. Morgan, painter
20 Peter Erskine

Belmont Laundry Co., Ltd.

Cheyne Road. 5.

King street at 643 to Don street.

LEFT HAND SIDE
Jas. R. McCluskie, Violdale

RIGHT HAND SIDE.
W. F. Brown, Brownlee
Geo. Sinclair, Balblair
Mrs. Clark

Christabella Place. 4.

Off Tanfield place.

Chronicle Court. 1.

32 Broad st. and 10 Queen st.

Northern Loan Co., Ltd.
Robert B. Christie, blacksmith

Chronicle Lane. 1.

From West North street to Mealmarket street

Church Street. 1.

From Waterloo qy. to St. Clement st

Clarence street.
17 George Hunter, greengrocer and confectioner
19 Mrs. Ann Leiper, apartments

Church Street, Woodside. 4.

From Western road and Grandholm street to Queen street.

LEFT HAND SIDE.
21 Robt. Davidson, grocer
23 Robert Johnstone, mill foreman
25 Miss Paul, dressmaker
31 James M. Simmers

RIGHT HAND SIDE.
Woodside South Church.
30 M. Spence
46 Wm. McPherson, joiner

Church Walk, O. A. 5.

87 High street.

Claremont Place. 2.

From Claremont st. to Union grove

LEFT HAND SIDE.
11 Fred Montgomery
13 Alex. Murray, gardener
27 Mrs. Thow
29 Wm. Barclay, com. trav.
35 Leslie Craigmyle

RIGHT HAND SIDE.
10 Mrs. E. Howie
12 Charles Calder
14 H. L. Rust

Claremont Street. 2.

From Great Western road at 76 to Ashley road.

LEFT HAND SIDE.
1 Wm. Coutts & Son, slaters
21 John Rust & Son, carting contractors
.. David M. Cameron, landscape gardener
29 Alex. Buchan, blacksmith
39 C. McCombie, sheet metal worker
.. A. Nicol & Son, stonecutters
.. Wm. Manson & Son, builders
81 John Cameron, gardener
85 Lewis Kilgour, chimney sweeper
. Alex. Donald
85A James Davidson, joiner
87 James King, jobbing gardener
91 John Paterson

Chattan place.
99 Robt. Smith, Claremont house
101 S. H. Williams, hairdresser

RIGHT HAND SIDE.
8 Wm. Melville
. Wm. G. Taggart

8A John Buchan, builder
10A Adam Birnie, builder
12 Robert Laurie
14 Wm. M. Ross
16 Miss J. Harper
26 Wm. Copland

Granton place.

34 Nazareth House
40 Abdn. Steam Laundry Co., Ltd
.. John Brown, manager, The Lodge
46 Wm. Greig, house carpenter
54 Misses Tough & Park, drapers

Claremont place.

64 Mitchell & Mackie, gardeners
66 Robert Milne, painter

Clarence Street. 1.

From Church st. to Wellington st

LEFT HAND SIDE.

2 Geo. Cooper, stevedore
15 John King, marine supt.

Lime street.

45 D. Macdonald & Sons, com. agts

Clark's Court. 1.

2 Upperkirkgate.

Clark's Lane, O. A. 5.

From Don street to Dunbar street

Clayhills. 2.

Off Portland street.

Clifton Place. 4.

From 163 Clifton road westwards

4 Misses Bowman
6 J. B. Middleton

Clifton Road.

From 2 to 10—3.

Remainder of road—4.

From Powis ter. and Gt. Northern road to Anderson road.

LEFT HAND SIDE.

41 McDonald, Fraser & Co., Ltd., live stock salesmen
.. Agricultural hall
49 Adam D. Cumming
51 Mrs. William Fyvie
.. Fred. Scott, cattle dealer
53 James Lamb

Lilybank place.

59 John Y. Jaffray, Willowbank
61 John Crosbie
63 Robert Murray, manager
67 Miss Robertson, music teacher
73 J.M.Anderson, shorthand teacher
75 Mrs. John Melvin
79 Miss J. A. Gauld
81 Arthur Hall
.. Robert Fraser

Cattofield place.

83 John T. Williams, tailor
85 Mrs. C. H. Milne
.. Mrs. J. W. Ross
87 Herbert Grubb
91 Mrs. John A. S. Cameron
93 Marshall J. Robb, B.Sc., F.I.C.

Hilton lane.

97 William Donald
99 Mrs. James Mortimer
101 W. Pedder
103 Henry W. Robertson, engineer
107 James D. McCombie

Hilton street.

113 Mrs. Margaret Abel
115 Alexander McDonald Younie
117 James Hutcheon
121 Jas. Grant, stonecutter
123 Charles H. Bruce
125 Jas. Burnett, com. trav.
127 Mrs. Joseph Shirras
33 James Kerr (P.O.)
137 Alex. Moodie
139 George Robb, grocer
141 Miss Minnie Third, teacher
143 James S. Yunnie
145 Miss E. M. Duthie
.. Mrs. M. R. Burnett
147 James L. Smith
151 John Brown
153 Isaac Benzie, draper
157 Misses Reid
159 Mrs. Ada Adam
161 W. Sutherland, late merchant
163 Wm. Stewart, Dunallan

Clifton place.

165 Wm. Park, sanitary inspector
169 J. M. Crawford
175 Wm. W. Alexander, com. trav., Braehead
177 Mrs. Cruickshank
179 A. W. Shirras
181 Miss Bain
183 Thomas Kerr, com. trav.
185 Alex. L. Fleming, com. trav.
187 A. D. Leiper
191 Alexander Benzie

Hilton avenue.

201 Alex. Ewan
203 A. Gordon Grant
207 Wm. Ferrans (of W. F. & Son)
217 D. A. Swanson, L.N.E.R.
219 P. Davidson
221 Alex. Reid, Vinal Haven
223 R. R. Esson, agent
229 Wm. L. Kynoch
231 James N. Wood, Beechwood
233 John G. Scott

Hilton terrace.

235 Jos. Shirras (of J. S. & Son)
239 Athol Benzie
243 Robert Leslie, Craigower

245 Miss M. Murray
259 Robert McKay Harris
263 James B. Cunnison
265 Charles M. Robertson
267 Alex. Clark
269 Alex. Whyte
271 John Marshall
273 Reuben Laing

Hilton road.

279 James R Emslie
281 James G. Mitchell
283 Jas. M. Campbell
285 Jas. Brown chief clerk
289 J. G. Singer
291 Miss Kennedy
.. J. L. Hay
293 John Walker
295 Wm. Crawford
297 Robert Ferrans
299 John Robb, grocer
303 Miss J. M. Cooper
305 George M. Bain, teacher

Anderson avenue.

311 Harry Anderson McKay, M.B., Ch.B.
313 John B. Smail, Cosy Knowe

Western road.

327 M. Doig, trawl owner
333 Mrs. G. D. McKenzie, The Bungalow
335 A. J. Wiseman, vocalist, Williamville
347 Wm. Morgan
349 Miss K. Fullerton
.. Alex. H. Ironside
351 G. M. Dempster, piano tuner
355 Leslie Brown
357 Mrs. A. S. Black, draper

Smithfield road.

361 John V. Pirie

Woodside Public School.

401 Miss Gilbert
405 John Murray, plumber
411 James Mundie, watchmaker
415 John Park, chemist
.. Miss M. F. Philip
417A Forbes & Ketchen, **Spirella Corsetieres**
.. Hugh Hughson
419 Miss Bessie Jenkins, L.R.A.M. L.T.C.L.
427 R. C. Cardno, druggist, Finsbury
429 Jas. A. Hadden, advocate
433 Rev. George White, Congregational manse

Anderson road.

457 James Sim
539 John F. Gillan
591 John Livingston Wright

RIGHT HAND SIDE.

Northern Hotel, Kittybrewster
Wm. D. Findlay, proprietor
10 Alex. E. Fraser
16 W. Hay, warehouseman
24 Geo. Ross Laing, butcher
26 John Raitt, com. trav.
28 Alex. Mackenzie
30 Brigadier F. W. Salisbury (S.A.)
32 John M. Bodie

Lilybank place.

42 Alex. Fraser, grocer
44 George Killah
48 Frank Horne
50 Mrs. John Innes
54 Mrs. Jane Turriff
56 Wm. Tough
58 Wm. Ogg, cashier
60 Miss Anne Scott
62 Miss H. E. G. Smith
.. J. Goodwillie
64 Ernest Walker
66 Alex. Mitchell
68 George Bow, Bilston
.. Sydney M. Bow, Bilston

Burnett place.

74 George A. Wyllie
78 A. Gray
80 James Ligertwood
84 W. R. H. Gibb
86 Alex. Shearer, com. trav.
88 James Gilbert Wallace
90 Misses Lobban
92 George W. R. White, manager
94 Alex. E. McKenzie
96 Alfred Gibb
.. Alexander Gibb
98 James D. Philip
100 David Ross, manager
102 George Cumming

Leslie road.

104 Miss M. Black, grocer
108 J. W. Adan
110 W. C. Forbes
114 John Marr
116 Wm Milne, jun., West Bank
118 James Donald
120 Mrs. Henry H. Hay, Cliff house
Patrick McGranaghan, Cotton lodge

Pirie's lane.

A. Kelman (corner of Pirie's lane)
274 Wm. Glass
.. Miss J. F. Black
278 Wm. Morgan
294 John F. Carroll
296 H. J. Thoirs
298 Frank Stephen
300 Wm. Sutherland, clerk
304 Wm. Sim
306 Hugh Hughson, chemist
308 Balgownie Dairy

Tanfield walk.

322 Rev. Alex. J. Morrison
326 Dr. James S. Stewart, Clifton house

Western road.

336 John A. Reid (P.O.)

Woodside North Church.
Anderson Library.
Burgh Hall.
Deer road.

Society lane.

406 Wm. Milne, secretary
432 Mrs. Thos. Bisset
434 Alex. Leitch

Anderson road.

450 Wm. R. Christie
460 Frank, F. M. Innes
466 Henry Stott
568 Gordon Moggach
580 Charles C. Noble

Cluny Place. 3.

17 Ann street.

Clyde Street. 1.

From Albert quay to River Dee.

RIGHT HAND SIDE.

Enterprise Ship Stores, Ltd.
R. W Lewis & Sons, Ltd. engineers

LEFT HAND SIDE.

Andrew Christie, J.P., fishcurer
James Wood, fishcurer
George Lauder, fish merchant
Joseph Christie & Sons, fishcurers
Laurence Sinclair
Walker & Craig, fish merchants
D. Caie & Sons, fish merchants
J. & G. Michie, fishcurers
D. Gove & Son, fish merchants

College Bounds, O. A. 5.

From Spital to High street.

LEFT HAND SIDE.

9 Alexander Souter, F.B.A.

Snow Churchyard.

37 Jas. B. Esen, gardener
41 Prof. G. D. Henderson, B.D.
Prof. John Laird, Powis lodge
53 Andrew Cumming Baird

Bedford road.

RIGHT HAND SIDE.

24 John U. Forbes, linotype operator
28 Miss Cumming
42 Thomas Watt (of E. & M., Ltd.)
46 Mrs. George Milne
.. Miss E. Milne, certificated nurse

University road.

50 John Harrower, M.A., LL.D.
52 H. M. MacDonald

King's College.

W. Douglas Simpson, D.Litt., librarian; hon. secy., Third Spalding Club
William L Robertson, sacrist
56 Rev. G. T. Thomson

Regent walk.

College Place. 5.

3 High street.

College Street. 2.

From Windmill brae to South College street.

LEFT HAND SIDE.

Passenger Railway Station for suburban trains.

Guild street.

69 Mrs. Gavin, newsagent

RIGHT HAND SIDE.

8 Henry J Edwards, com. agent
12 K. C. Tyre Service

Bridge street.

70 Patrick N Shinnie, Ltd., motor car agents
74, 76 & 80 William Wilson & Co. (Aberdeen), Ltd., plumbers' merchants
78 Mackie & Davidson, rope and twine manufacturers
80 Francis D Stewart, cooper
.. Aberdeen Tyres Services, Ltd.
84 David Donald
92 Atlas Express Co., Ltd.
.. C. C. Wakefield & Co., Ltd.
100 Strathdee, Ltd.
104 R. Simpson & Co., joiners

Marywell street.

Collie's Court. 1.

28 Shiprow.

Colville Place. 1.

Off 33 and 36 Urquhart road.

LEFT HAND SIDE.

Jackson terrace.

Commerce Lane. 1.

Between 1 and 7 Commerce street.

4 Alex. Westland, stevedore
Rev. Vane Walker

Commerce Street. 1.

From Regent quay at 79 to Justice st., East North st., and Park st.

LEFT HAND SIDE.

Commerce lane.

7 D. Milne, hairdresser
9 Robert Connon stevedore
11 David T. Beattie, spirit dealer
29 Milne Bros., grain merchants
45 Alexander C. Argo, grocer

Virginia street.

47 A. Duncan, grocer
55 N. Co-op. Socy., Ltd., chemists
57 Thomas Massie, butcher
59 *Craigmile's court.*

61 Harry Yorston
65 R. H. Watson, shoemaker
Castle terrace.
Stairs leading to Castlehill.

RIGHT HAND SIDE.

6 National Union of Seamen
12-14 Aberdeen Lime Co., Ltd.
18 *Rose's court.*
24 Jas. G. Mutch, grain merchant
24-30 Aberdeen Grain Warehousing Co., Ltd
34 Northern Agricultural Co., Ltd.
Virginia street.
46 John Cumming Mowat, chemist
50 N. Co-op. Socy., Ltd., butchery dept.
54 N Co-op. Socy., Ltd., drapery dept.
58 N. Co-op. Socy., Ltd., boot & shoe dept.
60 N. Co-op. Socy., Ltd., bakery dept.
64 N. Co-op Socy., Ltd., grocery dept.
74 Alex. Scott, spirit dealer
Castle terrace.
Commerce Street Public School.
Stairs leading to Castlehill.
90-98 Tom Hunter, general dealer
100 Northern Loan Co., Ltd.
102 Joseph Mitchell, tobacconist

Commercial Court. 1.

58 Castle street.

Commercial Quay. 1.

From Market street and North side of Albert Basin.

RIGHT HAND SIDE.

Fish Market Post Office
Wet Fish Market
Charles Marr, supt. of Fish Market
James McDonald, supt. of fish porters
Aberdeen Steam Fishing Vessels Owners Association, Ltd.; sec., Wm. Gow
Aberdeen Examination Board for Engineers and Firemen
Aberdeen Fish Salesmen's Assoc.
James S. McDonald, refreshment rooms
Standard Supply Co.

LEFT HAND SIDE.

1 & 4 Arthur Monkman, fish mcht.
Alex. Webster, refreshment rooms
William R. Rix, grocer
R. Hastie & Sons, Ltd.
Leslie Simon, con. eng.
John Clark & Son, carting contractors
Isaac Donaldson, fish merchant
Alex. Bruce, fish merchant
Geo. F. Carnegie, fish merchant
J. & W. Walker, fish merchants
George C. Gove, fish merchant
Meff Bros., fish salesmen
Wm. Thomson, fish merchant
Alex. Thomson, fish merchant
Joseph Robertson, fish merchant
James Robertson, fish merchant
Geo. Robertson, jun., fish mercht.
G. Robertson & Sons, fish mchts.
James Cumming, blacksmith
James Fraser, carting contractor
George T. Fraser, carting constr.
Enterprise Fishing Co.
H. Cardno, fish merchant
Hogg, Brothers, fish merchants
Robert Archibald, fish merchant
Robb & Wood, fish merchants
Thos. Davidson, fish salesman
A. A. Davidson, ship owner
A. J. Tulloch, auctioneer
Ethel Smith, tearooms
Walker Stores, ship chandlers
The Walker Steam Trawl Fishing Co., Ltd.
Regent Fishing Co. (Aberdeen). Ltd
John McGregor, tea rooms
Regent road.
Don Fishing Co., Ltd.
36 Clyne, Mitchell, & Co., Ltd., engineers
Black's lane.
Robert Leys, fish merchant
Alexander & Hay, fish merchants
Jas. Carnegie & Son, fish mchts.
North-Eastern Ice Company, Ltd.
Dock street.

Concert Court. 1.

10 Broad street.

Advocates' Hall.

F. W. Kay, advocate
Storie, Cruden & Simpson, advocates
Chas. Campbell, caretaker

Concert Court. 1.

27 Gallowgate.

Constitution Street. 1.

From Park street at 48 to Links road and Links.

LEFT HAND SIDE.

11 Alex. Wattle, fisher
13 Mrs. Porter
21 Mrs. A. Bannochie, butcher
31 William T. Wilson
47 Charles Hogg
55 Bella J. Duguid, dairy

57 Frank Gill, wireworker
79 Wm. Douglas, china merchant
.. Frederick Douglas, clerk
87 And. M. Fowler
107 Robert Shepherd
113 J. Bourne, artist
Railway bridge.
121 Henry Hutcheon, Ltd., granite merchants
.. A. Macdonald & Co., granite merchants
139 Thos. S. Douglas, china mercht.
.. Wm. Gray & Co., timber mchts
North Constitution street.
City Hospital.
Old Golf House; Jas. Walker, supt.
Urquhart road.

RIGHT HAND SIDE.

16 N. Co-op Socy., Ltd., bakers
18 Wm. Torrance
.. Harry Mutch (of J. M. & Sons)
20 J. Mutch & Sons, naturalists
24 J. R. Ross
34 George Ritchie
54 Mrs. Adams, lodgings
56 Alex. [illegible]ion, confectioner
South Constitution street.
66 *Roman Catholic Schools.*
86 John Watson
102 Arch. Machray
Railway bridge.
114 Mrs. Leslie Barclay, lodgings
162 Mitchell & Muil, Ltd.
164 John Auld, Ltd.
166 C. F. Wilson & Co., Ltd., engineers

Constitution Lane (South). 1.

Foot of South Constitution street

Cornhill Road. 3.

From Westburn road and Watson st. to Cairncry road.

11 J. T. Wardrop
15 Mrs. Davidson, fishmonger
R. Dods Brown, M.D., F.R.C.P.E., Lochnagar
Elmhill House.
Royal Mental Hospital.
Westburn drive.
James P. Hay, Bodnamure
Misses Wilson, Kenmure
Wm. McLeman, Shalloch
Professor Robertson, D.D., Ardlea
Rev G Gordon Cameron, B.D. Anwoth
Robert W. Watt, Hillside
Mrs. Williams, Duverne
Misses Morrison, Strathisla
Wm. Mair, Glenalvah
Mrs. H. Shearer, Glenalvah
William Lawson, market gardener Woodbine cottage
R. & J. Nicoll, Rosehill cottage
A. B. Robertson, Forresterhill House
James M. Whyte, Forresterhill cottage
P. B. Cook, Gardener's cottage, Forresterhill

Correction Wynd. 1.

From St. Nicholas street to Green.

1 E. Guilianotti
3 The New Richmond Café
5 A. Cheetham, painter & decorator
7 Robert Yule, jeweller
9 Arthur Broadbent, Albert Bar
11 & 12 A. G. Watson, wholesale fruiterer
13 A. & A. Hyland, leather mchts.
15 Charles Benzies, engraver

Cotton Street. 1.

From Miller street to Links.

LEFT HAND SIDE.

31 James Smith, joiner
.. Gorrod, Davie, Kemp, Walker and Co., Ltd., City Corn Mills
Cross street.
69 James Smith

RIGHT HAND SIDE.

26 Gas Inspector's Office
28 Shore Porters' stabling
.. Engelbert & Co., oil manufcts.
44 James Cumming, general foreman
46 Alex. Davidson, outdoor foreman
50 Aberdeen Corp. Gas Works

Countesswells Road.

As far westward as Springfield road—2; rest East Peterculter.

From Great Western rd. westwards.

5 William Stephen
7 Alex. G. Brown, manager
9 Norman S. Whitehead
11 Jas. Thomson (of M. T. & Sons)
Horace E. Stroud, Craigielea
Wm. A. Edward, Kininvie
Robert Anderson, gardener, Wellbrae
Alex. Smith
Arthur Marquis, Kenfield
Misses Donald, Albert grove
Mrs. A R. Wilson, Craig Gowan
Mrs. Alex. Johnston, Homewood
Springbank Cemetery; Walter Oliver, superintendent
A. G. Watson, Ltd., florists and market growers, Johnston gardens
Wm. Sangster, Beech-hill

Craibstone Street (East). 2.

From Bon-Accord street to Bon-Accord square.

2 National Insurance Company of Great Britain
6 George Milne & Co.
1 J & G. Collie, advocates
5 City Territorial Army Association
7 Butchart & Rennet, advocates

Craibstone Street (West). 2.

From Bon-Accord square to Bon-Accord crescent.

1 Geo. Bennett Mitchell & Son, architects
2 James M. Clapperton, advocate
.. Britauuic Assurance Co., Ltd. (Fire and Accident Dept.)
.. British General Insurance Co., Ltd.
.. Aberdeen Picture Palaces, Ltd.
3 Williamson & Dunn, stockbrokers and C.A.
4 A. Cosmo Mitchell
5 Aberdeen Business Women's Club
6 R. L. J. Henderson, C.A.

Craig Place. 6.

From Menzies road to S. Esplanade west and Wellington road.

2 N. Co-op. Socy, Ltd., bakery
5 David Paterson, butcher
6 James Clark, grocer
8 James Tough

Craigie Loanings. 3.

From Albert st. and Whitehall pl to Rosemount place.

LEFT HAND SIDE.

Whitehall place.

1 G. H. Buchan, tailor, Westfield cottage

Westfield terrace.

George McPherson, motor engineer
H. E. Gardiner, North British Motors
Thomas McDonald, engineer and motor car hirer. **Telephone No. 3225**

Craigie park.

Hamilton place.

59 Alex. N. Fordyce

RIGHT HAND SIDE.

Whitehall place.

Belgrave terrace.

Wallfield crescent.

Wallfield place.

John Thom, plumber, East Side

Belvidere crescent.

58 Stephen Bros., garage

Craigie Park. 3.

From west side of Craigie loanings to Whitehall terrace.

1 John M. Fox, painter
6 R. G. Johnstone
8 Mrs. Andrew Auld, newsagent
10 Rev. J R. Allan
12 Wm. Milne
14 James Cowie, Corriemulzie
16 Mrs. Edie
18 George Strathdee
22 William Anderson, teacher
24 Thomas Morrison (of L. Morrison, Ltd.)
28 John C. Birss
30 James A Stephen
32 Charles L. Morrison
42 Mrs. Isabella Morrison
44 Frank Forrest
46 Frank Nicol, Craigie house
48 James Watson
50 Jas. Johnston
52 Alex. Thomson

Craigie Street. 1.

From George st. at 285 to Charlotte street.

LEFT HAND SIDE.

17 Miss Anne Findlay
.. James G. Milne

Craigmile's Court. 1.

59 and 61 Commerce street.

Craigton Road.

East Peterculter.

From Great Western road at 530 westwards

RIGHT HAND SIDE.

1 Mrs. H. A. Greig.
Wm. Smith, grocer, Ellerslie House
George G. Esslemont, Dungargue
Miss E. H. Bain, Allermuir
M. K. Bain, Allermuir
Arthur A. Williamson, Deveron
Wm. Youngson, Maryville
Duncan Leys, fish merchant, Dee side

Kenfield crescent.

Miss Willox, Maitland
Charles Brown, Westwood
Misses Craigbead, Springbank Lodge
Mrs. John Watt, Springbank cottage
John A. Huggan, Springbank House
A. I. Raffan, market gardener, Springbank Croft
W. L. Davidson, Eliott Villa
C. R Sellar (of J. S. & Sons), Viewmount

John R. Thomson, Hillcrest
W. S. Young, Craigton Villa

LEFT HAND SIDE.

Samuel Robertson, Craighank
George McHardy, Craiglea

Cranford Road. 2.

From Great Western road at 581 to Broomhill road.

Aberdeenshire Cricket Club
19 J. D. Gardiner, C.A.
21 John Reith, J.P. (of Reith Bros.)
23 Mrs. S. R. Stephen
25 E. C. Clarke, com. trav.
31 Mrs. Isabella Park
33 William Lean, bank agent
39 George Brown
47 W. B. Reith (of R. Bros.)
.. Miss Hilda H. M. Reith
49 Samuel Youngson
51 Mrs. A. W. Anderson
55 Mrs. Wm. D. Fyfe
57 Robt. Craighead
59 Miss J. A. Stables

Crathie Terrace. 2.

From Holburn street at Railway Bridge to Hardgate.

LEFT HAND SIDE.

13 Alexander Beaton
15 John C. Scott
27 Hendry McKenzie, photographer
29 Leslie W. Gordon
George Watson, Station House

RIGHT HAND SIDE.

14 Alice M. Crabbe, Clifton
18 Miss West
22 John Stirling (Pinchin Johnson Co., Ltd.)
26 Wm. Wright

Crimon Place. 2.

From Golden sq. to top of Skene ter.

2 Alex. Smith, tailor
.. John Davidson
David Knight, manufacturing confectioner
12 Mrs. E. Dymott, teacher of dancing
13 John S. Greig, shoemaker
15 J. Castles
Headquarters, Boys' Brigade
16 G. D. Murray

Crombie's Court. 1.

19, 21, and 23 Park street.

Crombie Place. 6.

From South Esplanade east to Cromhie road.

LEFT HAND SIDE.

7-11 Wm. Fiddes & Son, Limited, box manufacturers

RIGHT HAND SIDE.

The Alhumenoid Products Co., Ltd.
J. Wolkoff & Son, fish curers

Crombie Road. 6.

From Victoria rd. at 97 to Mansefield rd.

LEFT HAND SIDE.

Crombie place.

61 Wm. Fiddes & Son, Limited, box manufacturers
113 E. W. Forbes
115 E. C. Matheson, butcher

RIGHT HAND SIDE.

Wm. Freeland & Sons, fish mchts.
58 George Fraser

Mansefield road.

Cromwell Road. 2.

From Forest avenue at 117 to Anderson drive.

1 M. G. Duncan
5 George W. Duncan
7 Mrs. J. Tinto
9 William S. Walker, Marsden
11 John F. Hunter
13 Misses Chree
15 Alex. C. Hunter

Forbesfield road.

19 George Mollison
21 W. Hutchison, bank agent
23 John Barclay Tait, B.Sc.
25 David A. Bell
27 William Gall
29 Mrs. David Cowan
31 John A. Ross, com. trav.
33 William David
35 John Wraight
37 Alexander Angus
39 A. F. Moir
41 Robert McLeod

Burns road.

47 James McH. Pape
49 Mrs. John Milne
51 V. A. R. Davidson
53 David Keay, net merchant
55 J. W. Farquharson, com. agent
57 Alex. Wallace
59 Wm. Christie
61 Alex. Hogg, fish merchant
63 Mrs. George F. Mitchell
69 William Brown
75 John Milne, inspector
77 William A. Munro
79 Alex. Bain
81 Donald MacKercher (P.O.)
83 George P. Wilson, insce. broker
85 Geo. Watt (P.O. telegraphs)
87 Harry Taggart

89 Wm. L. Walker
91 Norman Mitchell
93 Mrs. Thomson
95 Charles B. Archibald
97 James Duncan
99 Geo. Tulloch, cashier
101 John Cameron, jun.
103 Alex. Burnett
105 E. Steuart
107 Horace J. H. Webb
109 G. McLaren
111 Horace W. Fouiger
113 Mrs. Burwood Nicholls
115 Maxwell Innes
117 Jas. R. Sangster, grocer

Crooked Lane. 1.

From St. Andrew st. to Loch st.

4 The Waverley Press, printers
6-7 Mrs. Isabella Brown, spirit dealer
7 David Brown
10½ Central Bakery; A. B. Hutchison

Cross Street. 1.

From Albion street to Cotton street.

Crown Court. 1.

40 Upperkirkgate.

Crown Lane 2.

From Crown terrace to St. Mary's place.

Crown Street. 2.

From Union st. at 203 to Ferryhill.

LEFT HAND SIDE.

Windmill brae.

5 & 7 John Bell, antique dealer
7 J. W Reid, auctioneer
7A Trunkland (Wm. McCoss & Coy.)
9 Francis R. Gordon, insurance broker
.. Northern Key Registry
.. George A. Wisely, hairdresser
9 & 11 Peter Grant, hairdresser
13 & 15 J. C. Martin, butcher
17 Will Jameson, turf accountant
.. Wm. Valentine, hairdresser
19 Gregg Schools, Ltd.
23 Simpson's Furnishing Co., Ltd.
25 Prudential buildings; Prudential Assurance Co., Ltd.
.. D. R. Kinloch
.. William Mollison, solicitor
.. Andrew Shivas, C.A.
.. Geo. P. Wilson
.. Aberdeenshire Cricket Association
.. William MacKenzie
.. League of Nations Union
.. Scottish Women's Rural Institute N.-E Area
.. Jas. Iverach, solicitor
25 Thomas Johnston, commission agent
.. Libby, McNeil, & Libby, Ltd.
.. George K. Fleming
.. Roy Meldrum, architect
.. James Hutcheon
.. Albert Hartley
.. Edwin J. Cormack
.. Alan H. Atkins
.. Provident Mutual Life Assurance Association

Crown terrace.

57 Esslemont & Cameron, advocates and notaries
.. Scottish Life Assurance Co., Ltd.
.. Aberdeen Granite Manufacturers' Association
69 Mrs. G. Bridgwater
.. George Bishop, con. eng.
71 J. R. & N. McL. Douglas
73 Marianus Lunan, accountant
.. M. Lunan & Son, insurance brokers
.. United Kingdom Provident Institution
.. Geo. M. Lunan, insurance broker
.. John Milne, architect
.. Scott, Gardiner & Co.
75 Misses Florence, milliners and dressmakers
77 Mackenzie & Wilson, advocates
.. Norman J. Wilson
.. Duncan D. Campbell, solicitor
81 Philip S. Pimley, dentist
83A John Still, house agent
87 Aberdeen Masonic Temple

St. John's place.

89 Rev. Canon Moir, M.A.
91 Scotch Girls' Friendly Society
93 Harry G. Forrest
95 Misses Daniel
97 Christie Bros. (Aberdeen), Ltd.
.. J. Browning White
.. Wood & Whitson
99 Wm. J Warwick, L.N.E.R.
101 James Smith
103 John M. Johnston, carpenter
105 D. & J. R. M'Millan, architects

St. Mary's place.

111 F. S. Gordon
113 Miss Ritchie
.. Fredrick A. Willet
115 Walter Alfred Knight
117 Alex. Ritchie

Old Mill road.

121A James Hutcheon, baker
123 C. A. Michie, chemist

Marywell street.

123½ Henry Christie; tweed remnant warehouse
125 Misses J. & N. Blake, costumières
127 N. Co-op. Socy., Ltd., chemists
131 A. B. Hutchison, baker
133 Harry Watt
137 H. Stroud, watchmaker
137A David Ross, painter
141 R. C. Findlay (Jackson's), licensed grocer

Affleck street.

147 A. Reynolds
149 Walter Black, joiner
.. J. Copland
151 Miss Mundle, dressmaker

Wellington place.

157 Miss Ruthven, lodgings
159A Peter Christie, hairdresser
159 Forbes Philip, bookseller
165 Mrs. John Chisholm, apartments
.. Wm. Hird, contractor
.. Alex. D. Reid

Portland street.

173 Thomas Gray, tea, wine, and spirit merchant
177 Mrs. M. Mirtle, fruiterer
.. W. H. Clark
179 Andrew Ross, bookseller
181 Jas. M. Moir
183A Wm. Elder, baker
185 A. W. Proctor, plumber
187 George M. Smith, grocer

Dee Village road.

Millburn street.

RIGHT HAND SIDE.

6 John Wilson, spirit merchant
8 King & Telfer, dentists
.. H. Lefevre
.. Miss Edith Emslie Smith
10 Henry Munro, bookseller and stationer
12 Passenger Booking Office for London, Midland, & Scottish Railway
14 The Glasgow Dental Depôt, Ltd
.. West of Scotland Insurance Office, Ltd.
.. F. D. Shepherd
.. John Munro, advocate
.. George MacGregor
16 Remington Typewriter Co., Ltd

Post Office.

82 Joseph Johnston & Co., advocates
.. Essex and Suffolk Equitable Insurance Society, Ltd.

Trinity Church.

84 Miss Ritchie
.. W. D. D. McFarlane
86½ David Logie, L.D.S.

Academy street.

92 John S. Rowand, Ltd., motor cab hirers
98 Friends Society Meeting House
102 Mrs. Duncan Cameron
112 Aberdeen Town and County Association for teaching the blind at their homes
114 Edward McBride
116 W. R. Trail
120 George Cay, grocer

Old Mill road.

Dee place.

124 John Addison, butcher
126 F. S. Gordon, draper
128 Miss McRohie, fishmonger
138 Misses Adam, lodgings
142 George Kilob

Springbank street.

144 G. Lyon
146 James Auld
148 D. W. Johnston, masseur
154 Wm. Mitchell, dentist
156 George Norrie

Springbank terrace.

158 Jean Muiry
158A Miss Templeman, lodgings
.. Wm. S. Legg, supt. engineer
.. John C. McGilvray
160 George R. Kynoch, branch manager

Rosebank terrace.

162 Robert Gray
166 David Ross, painter
168 James Collie
172 Miss Craigmyle, lodgings
174A J. J. Johnston, plumber
178 Mrs. M. Rothney, waitress
.. William Douglas
.. James Park, tailor
.. Robert J. Robb
182 C. & W. Duncan, grocers

Ferryhill terrace.

Crown Terrace. 2.

From Crown street at 28 to St. Mary's place.

LEFT HAND SIDE.

Windmill lane.

Baptist Church.

8A Alexander Watson

Stair leading to Bridge street

15 Crown Billiard House
.. Aberdeenshire County Library

RIGHT HAND SIDE.

Crown lane.

4B E. Copland, painter
5 Mrs. Bremner
6 Miss Forsyth, lodgings
7 W. R. Denham
. Mrs. McTavish
8 Theo. Clark, church officer

Methodist Chapel.

13 Miss B. Barclay, nurse
14 Aberdeenshire Education Authority

St. John's place.

Cruden's Court. 1.

22 Broad street.

Cuparstone Lane. 2.

108 Holburn street.

Hugh Dow, glass merchant
J. L. Archibald & Sons, cabinetmakers

Cuparstone Row. 2.

From Ashvale place to Great Western road.

A. Balneaves & Son, horse-shoers
Hugh Dow, glass manufacturer

Darlington Place. 1.

120 West North street.

Dee Place. 2.

From Crown street at 124 to Dee street.

LEFT HAND SIDE.

11 Mrs. Gibb
15 Mrs. G. Barron Walker

Springbank place.

RIGHT HAND SIDE.

2 Mrs. M. Skinner, lodgings
4 Miss I. K. Don

Dee street.

18 Alexander Milne, Springbank
24 J. Browning White

Dee Street. 2.

From Union st. at 219 to Dee pl.

LEFT HAND SIDE.

5 James Yule & Son, Ltd., tobacconists

Windmill brae.

7-9 Adam Gordon, baker
11 James Fyfe & Son, painters
11A R. A. Beveridge, tailor
.. George C. Ferguson, dental surgeon
.. Miss McKenzie Fraser, ladies' outfitter
13, 14 John Summers, plumber
15 Lumsden & Davidson, advocates

Post Office.

31 Mrs. Webster
.. Robert L. Selbie, secy (T. O. and Son, Ltd.)
31-33-35 Ducat & McRobb, Ltd. motor engineers
35 Methlick and Fyvie Bus Stance
37 Clement George
39 Miss M. B. Bannerman, music teacher
.. Forbes M. Bannerman, com. trav.

Academy street.

55 Fuller's Temperance Hotel
57 Young Women's Hostel and Christian Inst.
59 Geo. B. Tough
67 Charles Grant
.. John Rae
69 Miss Pyper, spraln rubber
71 James Cromar Watt, artist
73 J. W. Forrest
75 Miss Hay, apartments
77 Thomas Ogilvie & Son, Ltd., woollen merchants

RIGHT HAND SIDE.

1, 2, & 3 Watt & Grant, Ltd., silk mercers

Langstane place.

12 Davidson & Garden, advocates

Free Church.

20A Jas. A. Mitchell, blacksmith
22 Mrs. Simpson, music teacher
26 Miss Isabella Reid
32 **Atholl Boarding House**
34 to 42 Jas. Allan & Co., workshop

Bon-Accord lane.

46 John Campbell, plasterer
52 Mrs. James Elder
54 B. Ironside, tailor
.. Mrs. Ironside, board residence
56 S. C. Henderson
58 Whyte & Connon
60 Ralph Hodgson Harris
68 Mrs. McGlenaghen, apartments
72 Misses Cobban
74 Misses Shepherd
76-78 Aberdeen Young Women's Hostel (Church of Scotland)

Old Mill road.

Dee Village Road. 2.

Crown street at 187.

Deemount Avenue. 2.

Off Deemount gardens at 5 to Deemount road.

LEFT HAND SIDE.

11 D. G. Milne
15 Bert Darley

RIGHT HAND SIDE.

10 Jean Forrest
.. Albert Taylor
12 C. L. Reid

Deemount Gardens. 2.

Off Deemount road.

LEFT HAND SIDE.

1 Wm. Thompson

Deemount avenue.

7 Miss A. Smith, Corleith
11 Miss M. Jones, The Oriels
31 John G. Duncan

RIGHT HAND SIDE.

4 Misses Proctor, Kinblethmont
10 John Christie

Deemount Road. 2.

From Polmuir road at 29 to Prospect terrace.

LEFT HAND SIDE.

5 Mrs. Percy Bate
13 George Roberts
15 Wm. Webster, granite merchant
17 Chas. W. Wilson
19 Wm. Slora, jun., job gardener
21 Mrs. H. Murray

RIGHT HAND SIDE.

4 James Moir

Deemount gardens.

12 James G. Ross
14 James Mackie
20 Thomas A. Lyon

Deemount Terrace. 2.

Near Railway bridge, Polmuir road.

1 Rev. Charles MacArthur
2 Mrs. A. Farquhar, The Holt
3 Theodore Davidson, coal merchant
4 John E. Todd
5 Mrs. C. Bruce Miller, Ivanhoe
7 Misses Simpson, Viewpark

Deer Road. 4.

From Clifton rd. to Gladstone pl.

3 Jas. Laing, chimney sweeper

Den Road. 4.

After 704 Great Northern road.

James Cormack, slater

Denburn Road. 1.

From Green to Woolmanhill.

LEFT HAND SIDE.

L. & N.-E. Railway

RIGHT HAND SIDE.

5 Alex. Barclay, potato merchant
.. James Grant, carrier
Union bridge.
Patagonian close.
7 James Tulloch & Co.
15 J. R. Mitchell, motor garage
.. Charles Simpson, carrier
17 Public Recreation Ground
19 Trades Hall

Desswood Place. 3.

From Whitehall place to Forest rd.

LEFT HAND SIDE.

1 Matthew Booth, Mastrick Dairy
3 L. Mennie, confectioner
5 Mrs. Matthew Booth
9 R H S. France
11 Miss Mackie
15 John G Watts
17 Mrs. Souter
23 Alfred P. Lewis
27 Neil McDonald
29 John Reid, carpenter
31 Robert Macpherson
35 H. E Bennett, F.R.C.O.
39 Alex. Reid, grocer
41 Mrs. D. M. Cassels
43 Mrs. Keith
45 Mrs. Warrender
47 N. S. Mackenzie
49 Wm. A. Falconer
53 Mrs John Donald
Blenheim place.
55 G. M. E. Moorhead
57 James S Green
59 Wm. Forrest, bookkeeper
Fountainhall road.
61 John Cromar, dental surgeon
63 John Leith, grocer
67 Misses Christie
69 Wm. S. Clark (Peter Young and Co., Glasgow)
71 John S. Brown
73 W. Chalmers Bowie
77 Mrs. Wm. Hogg
79 Joseph Milne, manager
81 A. D. Mathieson
83 Mrs. C. H. Forbes
85 Wm. Mackie
87 J. Fraser, auctioneer
89 P. Ross, shipmaster
91 John C. Deane, accountant
93 Stephen J. Hunter, C.E.
95 James Morgan (of S. & M.)
101 Mrs. H. Manson
103 Jas. L. A. Murray
105 Herbert Hill
107 C. Ernest Lumsden, M.B.E.
111 W. Salter, jun.
113 Alex. Sangster flesher
115 John G. T. Carson
117 James A. Nicol
119 Charles Simpson, chemist
121 Alex. Robson
123 Wm. Matheson, branch manager
125 Jas. Ross, commercial traveller
127 **John Stephen Piric, R.P.**
131 A. M. Henderson
133 James F. Gordon
135 Miss Cran
137 James L. Williams
139 Rev. D. S. Cairns, D.D.

RIGHT HAND SIDE.

2 A. McIntosh, chemist
4 Charles H. Webster
6 Alex. W. Barclay, grocer
12 R. D. Smith, grocer
14 George Middleton, M.A. (Camb.), D.Litt.
16 Edgar Gauld, com. trav.
18 Miss Walker
20 Mrs. Cruickshank
.. Chas. Thomson, M A., B.Sc.
22 Mrs. W. B. Brown
24 Alfred W. G. Wood
26 Mrs. A. M. Munro
28 James Callan, teacher
30 John V. Sykes (of G. & S., Ltd.)
32 W. L. Marr, M.A., D.Sc.
34 Mrs. C. M. Cook
Blenheim place.
36 Douglas Cruickshank
38 John P. Mitchell
40 Mrs. R. A. Stewart
42 E. M. Anderson
46 R. H. Wrigglesworth
Fountainhall road.
58 E. W. Fenton
62 Wm. Robertson, solicitor, Greenside
64 Misses Coutts
66 Mrs. Robert Buchanan
68 Miss Smith
70 Mrs. W. Grant Dingwall
72 Mrs. Cruickshank

74 D. B. Gunn
78 Mrs. Alex. Ogilvie
80 Misses Brown
82 Captain J. B. Fergusson
84 Joseph Bisset
86 Rev. S. G. Woodrow
88 Geo. G. Nicol, Assoc.M.Inst.C.E.
90 Miss Ewan
92 T. B. Smith, headmaster
94 Miss M. B. Smart
96 Mrs. T. A. Mackintosh
100 Pat. N. Shinnie
102 W Al. McRobbie, F.S.I. (Inland Revenue)
104 Geo. H. Simpson, Lugano
108 Geo. Gorrod
110 Mrs. Joiner
112 Miss Mitchell
114 James Martin
116 James Cruickshank
.. Charles R. Cruickshank
118 Miss Brown
120 Wm. W. Hill
122 John Webster
124 David C. Gibson, stockbroker
126 Mrs. Charles McHardy
128 Jas. C. Macleod, M.A., head master

Devanha Gardens. 2.

East side of Polmuir road.

LEFT HAND SIDE.

3 W. P. Milne (of Milson, Ltd.)
5 Alex. Slater
7 H. S Rowton, fish merchant
Four Courts Lawn Tennis Club
29 T. S. Millar
33 James Wood

RIGHT HAND SIDE.

Devanha gardens west.
Thomas Miller, M.A., headmaster, Devanha house
16 Edward Waldie, slater
18 W W Linklater, grain merchant
20 Dr. John Leiper
24 James Watt, fish merchant, "Hazelholt"

Devanha Gardens East. 2.

From east end of Devanha gardens

5 Andrew Robertson, Fairview
7 Andrew Robertson, jun., Bayview
9 James McBay (of J. McB. and Sons)
15 Charles Nicholson

Devanha Gardens South. 2.

LEFT HAND SIDE.

3 Peter Lees, fishcurer
5 Robert Allan
7 Mrs. Alex. Dey
17 John C Macfarlane, com. trav.
25 Mrs. Donald Stewart
29 John F. Meston
.. Miss A. Meston
37 Mrs. James Summers
39 Richard Philip
41 James Buchan
43 Geo. Tuiloch (Falkirk Iron Co., Ltd.)

RIGHT HAND SIDE.

4 David P. Thom, supt. engineer

Devanha Gardens West. 2.

Off Devanha gardens.

LEFT HAND SIDE.

5 Jas. Angus, supt. engineer
7 Wm. A. Fleming
9 Horace H. Girdlestone, shipmaster
11 James Wood, fish merchant
13 Edgar Beard
15 Charles Maclay

RIGHT HAND SIDE.

2 J. Ross McMillan, architect
4 Mrs. Geo. S. Gray, grocer
6 George Christie, fish merchant
8 Wm. C. K Goodbrand
10 Geo. Boyd, fishcurer

Devanha Terrace. 2.

Off South Crown street.

LEFT HAND SIDE.

1½ Alexander Howie, M.A

RIGHT HAND SIDE.

3 George Smith
5 Miss M. Ritchie
7 J. Stephen
.. M. V. Stephen
.. H. J. Stephen
.. John S. Ellis
8 Elder & Pattison
9 Mrs. R. P. Lyrie
.. Robert D. Penny
10 James Ogston
12 Mrs. H. Philip
13 Mrs. James Sleigh, Viewmount

Devonshire Road. 2.

From St. Swithin street at 31A to Forest avenue.

LEFT HAND SIDE.

3 Robert F. Nicol, jun., gardener
5 John Lawrie
7 Frank C. MacMahon
9 Miss Greig
11 A. Y. Stirrat, marine surveyor
13 Alex. Lightbody
15 Mrs. Robert Simpson
17 Mrs. George Robb
19 Alex Kennedy (of G., K., & D.)
21 Andrew Walker, fish merchant
.. John Laidlaw
27 Mrs. Jane E. Huss
29 Mrs. R. J Duthie
31 Frank Scorgie

33 A. T. Webster
35 T. F Shaw, dentist
37 Miss Bell
39 George Gordon
41 Alex. Milne Smith
43 W. A. L. Dunstan
45 Wm. M. Carr
47 Mrs. George H. Crowe
49 Miss Walker, apartments
51 Alex. Gorrod
53 Miss Grant
55 Alex. Munro, registrar
57 J. G. D. Ferries, advocate
59 Thos. Watson (of H. W. & Sons)
61 Edward Petfield
63 James Brown
65 Mrs. A. Murray
67 Robt. Simpson, managing director
69 William Grant
71 James R. Leith
73 John Still, jun.
75 A. McKay Hunter, com trav.
77 James Lunan
79 Miss C. P. Rattray
83 James Cumming, sanitary inspr
85 John Campbell
87 David H Brown, com. trav.
89 James Gordon, coal merchant
91 A. G. Hay (of W. & A. H.)
93 Misses Ryder
95 John Strachan, shipmaster
97 Malcolm Hamilton
99 Mrs. Ferries
101 John Crombie
103 Mrs. Routledge

RIGHT HAND SIDE.

2 N. Co_op. Socy., Ltd., butchers
6 Mrs. R Stuart
8 J. C. V. Cruickshank
10 Mrs. Wm Morrison
12 Alex. Tulloch
14 Alex. W Castle, grocer
18 Mrs J T Rae
20 Mrs. H Welsh
22 James V. Paton
22A George S. Gerard
24 Rev. D. Macaulay
26 Miss Walker
28 John McLaren, bank teller
30 Miss Stephen
34 Wm. Porteous
36 Miss Christian Littlejohn
38 Mrs. A. Lovie Murray
40 George Skinner
42 Wm J. Gill
44 Wm. A. Herd, teacher of music
46 Miss Watson
48 Alex. Watt, agent
50 G. J. C. Watson
52 Mrs Hutchison
.. W. J. Riddell (of W. R. & Co.)
56 A. B. Skinner
60 Misses Cumming
62 James A. Ducat
64 Wm. Cowell
66 Miss Tough
.. Mrs. James Martin
66 Miss Isabella Cumming
68 H. W Graham, supt., retired
70 Sam Wilson
72 A. Elrick
74 Archibald Campbell
76 W. B. Richardson
78 John L. Fraser, fishcurer
80 Wm. C. Thompson
86 Miss Margaret M. Greig
88 Andrew Milne
90 Alex. R Grant
92 John Giles
94 George Tough
98 Miss Stephen
100 Miss Masson

Diamond Lane. 2.

From Diamond st. to S. Silver st.

Diamond Place. 2.

From Union ter. to Diamond st.

1 Aberdeen Savings Bank, caretaker
2 City Parish Council, inspector's office

Diamond Street. 2.

From Union street at 150B to N. Silver street.

1 Francis J. Scott & Gilchrist, solicitors
.. F. L. McIntosh
4 W Simpson, fine art dealer
6 Arcade Motor Garage
13 & 15 Palais De Danse
17 Alex. Taylor, billiard saloon
Lindsay street.
18 Charles Playfair & Co.
19 W E. Gauld, architect
21 Aberdeen Wholesale Tobacco Co., Ltd.
28 Forbes Gordon, plumber
32 **Post Office Aberdeen Directory, Ltd.**
William Fraser, Ruby Works
J. Castles removal contractor
33 Diamond (The) Wood Turning Co.
43 Forbes Gordon, plumber

Dock Street. 1.

From Dock Gates to Commercial quay.

Don Place. 4.

From Don street, Woodside, to L.N.E.R. at Gladstone place.

LEFT HAND SIDE.

7 *Fountain hall.*
30 Mrs. Jas. Davidson
Canal street.
Gladstone place.

Don Street, O. A. 5.

From High st. to Balgownie bridge

LEFT HAND SIDE.

17 Robert Clark, painter
29 J. E. M. Watt
45 Prof James Gilroy, D.D.
49 Miss Patricia Macquibban, The Close
55 Miss Pirie
Chanonry.
79 Frank Ogden
A. McArthur, Goval
85 Misses Beattie
Seaton house lodge gate

RIGHT HAND SIDE.

Market lane.
School road.
Polson's place.
16 Alex. Leonard
18 Robert Clark, painter
46 Major (Bt. Lt.-Col.) H. J. Butchart, Don house
64 David Thomson, gardener
74 Miss M. F Pirie
Clark's lane.
78 Wm. Skene, insurance agent
Cheyne road.
Wm. F. McRobb, Inverdon
108 G. Wilson & Sons, gardeners

Don Street, Woodside.

Left hand side of street—4.
Right hand side of street—5.

From Great Northern road and Western road to Don terrace and Grandholm road

LEFT HAND SIDE.

Don place.
11, 13 & 15 Charles Stewart & Son, slaters
19 Reid & Mackie, blacksmiths
25 James Leslie, painter

RIGHT HAND SIDE.

Western road.
30 John Mackie
40 A K. Morrison
Don street station (L.N.E.R.)
114 Fred. Ballard, trawlowner, Don bank cottage
Gordon's Mills road.

Don Terrace. 4.

From Don street, Woodside, to Deer road.

Miss Moir, teacher of music, L.R.A.M., Gladstone bank
Wm. Forbes, Maryville
14 Thomas G Forbes, cloth finisher
.. Miss Cheyne
David S Kelly, woollen drawer, Donbrae cottage

Donald's Court. 1.

16 Schoolhill.

3 Alex. Rennie, photographer

Donald's Place. 3.

11 Forbes street.

Doric Place. 1.

120½ Loch street.

Douglas Lane, O. A. 5.

After 31 High street.

Douglas Place, O. A. 5.

29 High street.

1 Mrs. Thomas Shirreffs
2 James Tough, plumber

Drum's Lane. 1.

From Upperkirkgate to Loch street.

15 James Low, bookseller
17 Home for Working Girls; Mrs. Duff, matron

Duff Street. 1.

Off Park street.

H. Imlay & Co., Ltd., envelope manufacturers
William Beaton & Son, boiler coverers

Dunbar Street, O. A. 5.

From Regent's walk to Cheyne road.

Allan B. Chalmers, butcher, Haddo house
Geo. Rae, overseer (P.O.) retired Ceylon cottage
St. Machar hall.
12 James Thomson, shoemaker
61 Archibald Chisholm, gardener
.. Alex. W. Henderson, com. trav.
63 Miss F. A. Taylor, grocer

Duncan Place. 3.

584 George street.

Duncan's Place. 5.

9 High street.

Duthie's Court. 1.

45 Guestrow.

Duthie Place. 2.

From 20 Hammerfield avenue to Cranford road.

LEFT HAND SIDE.

11 Wm. S. Bannochie
19 R. B. Leslie, com. trav.

Lane.

Cranford road.

RIGHT HAND SIDE.

6 George Westwood Smith
8 Alex. G. D. Kissach
12 Alex. Smith, retired newsagent

Duthie terrace.

Lane.

Cranford road.

Duthie Terrace. 2.

From Great Western road at 499 to Broomhill road.

LEFT HAND SIDE.

3 Wm. Allan, jun., manager
.. George Cownie
11 Wm. S. Bannochie
19 Alfred C. Scott
21 Misses Henderson
31 M. McCormick
33 John Farquhar, J.P.
35 Miss Annie Davidson

Duthie place.

39 George Bridgeford, gardener
41 Mrs. James Stewart
.. David Eadie
43 Rev. Peter Noble Buchan
45 A. Johnston
57 F. S. Forbes, secretary
59 Hugh E. Magee, D.Sc., M.B.
61 Miss Jessie Jack
65 Thos. T. Begg, shoemaker
67 Miss Edith A. Masson
77 James Brebner
79 Geo. A. Dawson
81 Mrs. Wm. Mutch
83 Mrs. Wm. Gruer
85 E. D. Jones
89 A. L. Gauld
91 J. Schaschke, tailor
93 Alex. Wilson, jun.
101 Mrs. Wm. Scott
103 Thomas Aitken
105 James McCoss
107 John D. Shirreffs
109 William Bisset
133 Mrs. E. J. Eagger
135 Mrs. John Ritchie
141 James M. Gill, secretary
143 George Cormack, manager
147 Alex. Gray, watchmaker
149 Frank Crossling, chemist
151 David W. Johnstone
153 A. R. Grant Collie, com. trav.
157 William Smith, M.A.
159 George R. Sharp, spirit dealer

RIGHT HAND SIDE.

14 Alfred A. McKay
.. Marcus K. Milne
18 Mrs. Callum
20 J. T. Georgie (of W. S. & Co.)
26 A. & N. Stanforth
28 Mrs. W. Coutts, Glen cottage
34 Alex. Innes, stationer

Duthie place.

44 Lewis D. Ross
48 George Reid
52 Joseph Catto
54 Alexander Catto, cabinetmaker
56 Miss Annabella Sutherland, Ness bank
58 Andrew B. Frazer
60 Miss M. B. Smith
62 Geo. Pearson
64 James F. D. Moncur
70 Alex. C. Christie, fishcurer
72 Bruce Tocher, draper
74 James Duthie
76 Hugh Rose
130 J. H. Cheyne
134 Alex. B. Clark
138 Robt. Laurence
140 John W. Smith
144 Alexander Robertson

East Green. 1.

From Green eastwards to Carnegie's brae.

LEFT HAND SIDE.

Anderson & Thomson, warehousemen

RIGHT HAND SIDE.

New Market Cold Stores

East North Street. 1.

From King st. at 56 to Park st.

LEFT HAND SIDE.

4 Alex. Rennie, butcher

Shuttle lane.

7 Mrs. S. Miller, broker
12 George Leslie, gardener

Shuttle court.

34 East End Meat Co.
46 Miss J. Kennedy, stationer
50 Alex. Beaton, confectioner
58 & 62 Mrs. Breslin, broker
80 Mrs. Giennie, dairy

RIGHT HAND SIDE.

11 Mrs. R. Scott, wardrobe dealer
15 Mrs. Graham, wardrobe dealer
33 Corporation Lodging House

Peacock's close.

Justice lane.

45 Chas. S. McDonald, spirit dealer

Gardener's lane.

55 Mrs. E. Horne, draper
67 L. B. Robb, grocer
69 J. & H. Pickford, tobacconists and stationers

Eden Place. 3.

Rosemount place, at 99.

1A A. L. Henderson
.. Rev. Thomas Leslie

2½ Charles Johnston
3 Wm. F. Marr

Edward Place. 1.

20 Seamount place.

Elm Place. 3.

From Berryden road at 103 and Belmont pl. at 8 westwards.

LEFT HAND SIDE.

1 Alex. F. Cameron
3 Mrs. J. A. Potter
7 & 9 Wm. A. Grant
11 Alex. Murray
17 J. M. Miller
19 Mrs. M. J. Craig

RIGHT HAND SIDE.

2 James Morgan, bar manager
.. Alex. Taylor, manager
4 Albert Hartley
4A H. Allardyce, butcher

Laurelwood avenue.

6 Miss I. Allan
10 Mrs. Dales
.. Geo. Mitchell
12 Forbes Philip
16 J. Dow
18 Robert Fogarty
20 Jas. Esson, flock manufacturer

Elmbank Road. 3.

From Elmbank terrace to Sunnybank place.

3 A. & A. Cumming, prov. mchts.
6 James Barnett
7 Albert Ferguson, plumber
9 James Henderson
10 James W. Stott
17 Arthur Hogg
18 A. W. T. Davidson, clerk
19 David Shewan, house agent
.. W. R. Beaton

Elmbank Terrace. 3.

From Canal road to Bedford road.

13 George Wilson, house agent
.. Alex. Wood
.. George Fraser
.. John W. Lamb
14 A. Mutch, wholesale butcher
.. John L. Middleton

Elmbank road.

18 A. & A. Cumming, prov. merchts.
19 Mrs. J. McGregor

Sunnyside walk.

35 Margaret Booth, photographic dealer

Elmfield avenue.

40 W. G. Mitchell, chemist
41 Wm. Smith, house carpenter
.. Miss A. Strachan
42 Walter Glennie
43 James Young, com. trav.
45 Douglas R. Dugan, M.B., Ch.B.
46 Francis G. Mundie, dentist
48 Robert Jessamine, baker
.. Edmund Jessamine, dentist
49 Rev. J. J. S. Thomson, M.C., M.A.
50 Jas. F. Begg, ironmonger
51 Robert R. Stewart, teacher
52 Jas. Stephen
.. L. M. Gibb

Erskine street.

55 E. J. Hutcheson, grocer
57 A. N. Arthur, butcher
58 James Barclay
59 Mrs. John Ingram
60 E. J. Hutcheson
61 Alex. Ellis, shoemaker
63 John Aden, dairy

Elmfield Avenue. 3.

From Elmbank terrace at 40 to Bedford place.

LEFT HAND SIDE.

1 Alex. S. Cheetham
7 George Maitland, Holmwood
11 Hugh Fraser (P.O.)
15 James A. M'Combie
17 John Lawson
19 A. Paxton
21 Chas. A. Gauld, wholesale butcher
23 Geo. Youngson
.. J. A. Maclaren
25 Henry Wood, M.A.
27 Mrs. Margaret Watt
31 A. M. Cumming
.. Robert Ledingham, plumber

Elmfield place.

33 Charles Goodall
35 John Webster, cattle dealer
41 William May, joiner
.. Wm. Stronach, traveller
45 R. J. Smith
47 Miss M. Leslie
.. Wm. Benzie (L.N.E.R.)
49 Miss Sutherland
57 James A. Grant
61 Miss I. J. Robertson, nurse
63 E. G. Ross, shipping clerk
.. Thomas Christie
65 Andrew Borthwick
.. James C. Borthwick
.. William W. Kissack
.. James H. Kissack

RIGHT HAND SIDE.

4 Miss M. J. Gray
.. Adam R. Walker

Elmfield terrace.

14 James W. Wilson
26 J. G. Masson, steel knife manufr.
36 Margaret Booth, photographic dealer
38 Jas. Nicol (of J. N. & Son)
.. James Milne

42 J. M. Fraser
48 George Kennie
56 William Gardiner
58 Jas. F. Lewis, slater
66 Wm. J. Ramsay
68 William A. McDougal

Elmfield Place. 3.

Off Elmfield avenue at 31.

1 William Scorgie
3 Marcus Goodall

Elmfield Terrace. 3.

From Sunnyside walk to Elmfield av

40 George Cowie
44 Harry E. Sharp

Erroll Street. 1.

From King street at 376 to Trinity Cemetery.

John Duthie, florist, Trinity Cemetery
Trinity Cemetery

Erskine Street. 3.

From Elmbank terrace at 52 to Bedford place.

LEFT HAND SIDE.

3 Wm. Lennie
.. James McLeod
5 Geo. Lamb painter
.. George Lamb, jun.
7 Mrs. George Dawson
9 Miss Sinclair
11 James McKessor Sheret
.. Norman C. Watt, insurance agt.
13 Jas. Philip
.. John C. McLeod
.. Andrew Masson, stationer
.. C H Chalmers
15 Thomas Doherty, clerk, Elmbank house
27 Mrs. John C. Sutherland
29 John Gray
47 Miss Winifred Dickie
57 Robert Gordon

RIGHT HAND SIDE.

2 John Collie
4 Mrs. W. I. Simpson
4A David Warnock, traveller
6 Mrs. Low
6A F. T. Coulter
8 James Forbes (of J. F. & Son)
10 James Worling, plumber
12 John G. Hall
14 Andrew Webster, grocer, Daisy bank
16 Wm. S. Moir
20 T Gall
22 William Archibald
26 H. M. Third
28 James D. Steel
30 Mrs. Wm. Keith
.. John Strachan
38 George McCombie
44 Mrs. Reid
46 George C. Dickie
.. Miss J. Green, nurse
50 James Copland
54 James Tawse, draper

Esplanade, Sea Beach.

Corporation Baths and Swimming Pond
Beach Pavilion; Harry Gordon, lessee
Scenic Railway

Esslemont Avenue. 3.

From Skene st. to Rosemount pl.

LEFT HAND SIDE.

Westfield Public School.
Whitehall place.

29 Wilburn, Ltd.
31 Wm. Williamson, bookseller
35 Cornelius Martin
39 John Rose
Belgrave terrace.
Rosemount Public School

RIGHT HAND SIDE.

2 Wm. H. Brown
4 T. J. Sangster, clerk
6 Alexander Wilson
8 Miss Jane Michie
10 John McGuffie
.. James B. Robertson
12 Hal A. Cowie
Northfield place.
22 Douglas J. Marr
26 Wm. Urquhart, tailor
. Henry Dey (of B. H. S., Co.)
. George Bellew
.. James Thomson
28 M. K. Watt, chemist and optician
Esslemont avenue post office.
Leadside road.
32 Alex. Laurie, grocer
34 J. K. Pirrie, carpenter
36 James L. Stephen
38 Alexander Leggat
54 Alexander Robb
62 Jas. M. Begg, butcher
68 Findlay's Dairy
74 Miss A. Hunter, draper

Exchange Lane. 1.

Between Hadden street and Trinity lane.

3 George Jolly, bookbinder

Exchange Street. 1.

From Hadden street to Guild street.

LEFT HAND SIDE.

11 Goodyear (The) Tyre and Rubber Co. (Great Britain), Ltd.

15 S. T. Law, boot factor
15A John Black, tea merchant
.. W. B. Millar, tea merchant
17 George M. Thomson, wholesale merchant
19 Wm. T. Kimberley, saddlers' ironmonger
27 Knowles & Sons, fruit importers

Trinity lane.

H. G. Drummond & Co., Ltd.

RIGHT HAND SIDE.

2 Alexander T. Bain, spirit mcht.
4 John Auld, Ltd., tobacconists
6 & 8 New Carlton Café, W. McDonald
10 N. of S. Bank Ltd. (Market branch)

Imperial place.

22 Newsagents' Supply Depôt
24 W. C. Flann, spirit merchant
26 Royal Billiard Rooms

Exchequer Court. 1.

9 Exchequer row.

Exchequer Row. 1.

From Castle street to Shiprow.

1 & 3 Castlegate Cycle Depôt
7 Alexander Ewan, broker
4, 6 & 8 John Malvena, spirit dealer
10 to 16 James Yule & Son, Ltd (wholesale), tobacconists

Farmer's Hall. 3.

Off Gilcomston terrace.

Farmers' Hall Lane. 3.

From Gilcomston terrace to Rosemount place.

Rosemount Press, Ltd., printers
31 H. Thomson, haulage contractor

Farquhar's Court. 1.

16 Upperkirkgate.

Farquhar Place. 1.

218½ Gallowgate.

Farrier Lane. 1.

From West North street to Meal market street.

3 James Watt, horse-shoer

Ferry Place. 1.

From Albert quay to North Esplanade east.

Ferry Place. 6.

From Sinclair road to South Esplanade east.

Ferry Road. 6.

From 127 and 129 Sinclair road to South Esplanade east.

Ferryhill Place. 2.

From Marine place to Fonthill road.

LEFT HAND SIDE.

3 Rev. Charles E Forster, M.A.
5 Misses Hutcheon
7 Miss E. A Duguid
9A Mrs. Ruxton
11 W. G Johnston, cashier
15 Wm. Goldie
19 Miss I. A. Anderson
21 Miss K. Grassick
23 Alex. Main
25 Charles E. Beveridge
27 Mrs. Alex. Gall
29 John Chalmers

RIGHT HAND SIDE.

2A James Robb
4A David F. Hay
2 Mrs. Gardiner
6 Henry Anderson
8 Robert Bain
10 Rev. Gerald K. Jenkins, M.C., M.A.
12 Jas. Iverach, solicitor
14 Mrs. Lumsden
16 Adam Reay, engineer
. John C. Cownie
22 George Allan
24 Jas. Pope, granite merchant
26 Peter Glass, joiner
26A Wilfrid Harper
28 Miss Mackenzie
30 Henry Anderson, fish merchant
Mrs. Wm. Davidson
32 Wm. T. Macmillan, chemist
Geo. Anderson, jun., engraver
36 Miss Newton

Ferryhill Road. 2.

From Crown street to Polmuir road.

LEFT HAND SIDE.

Abbotsford place.

George Barker, Woodbine

RIGHT HAND SIDE.

Ferryhill North Church.

Caledonian place.

60 Misses Mitchell, dressmakers
62 Miss I. Mitchell
66 Jas McLucky
68 Arthur D. Stewart
72 Alex. W. Simpson, M.A.
74 Alexander Lyall, M.A., M.D

Ferryhill Terrace. 2.

From Crown street at 182 to Bon Accord street.

LEFT HAND SIDE.

23 Mrs. Chr. L. T. Skinner

RIGHT HAND SIDE.

6 Alex. Nicolson
.. G. A. Forbes
8 Jas. G. Park, church officer
14 Miss Sievewright
.. Mrs. Thomas Barclay

Firhill Place. 3.

157 Spittal.

Fish Street. 1.

Off Castle terrace.

8 Aberdeen Salmon Co., warehouse
16 G. & J. Riddell, Ltd. (Aberdeen Oil Works)

Fish Street Lane. 1.

From Hanover st. to Albion st.

Flourmill Brae. 1.

From St. Nicholas street at 42 to Barnett's close.

3A Equitable Aberdeen (Drapers), Ltd., Auction Hall
4 Equitable Aberdeen (Drapers), Ltd., office
7 & 9 Petrie & Co., plumbers
11 D. McKay

Flourmill Lane. 1.

From Netherkirkgate to Flourmill brae.

10 Equitable Aberdeen (Drapers), Ltd. office

Fonthill Road. 2.

From Ferryhill place to Holburn st.

LEFT HAND SIDE.

Ferryhill South Church.

1 W. E. W. Mackie
The Cowdray Club
Whinhill road.
Robert Mitchell, East Maryfield
13 John Bisset, timber merchant
15 Mrs. Alex. Stuart
John D. Munro, J.P., Eastbank
C. P. Robb, Westbank
Fonthill terrace.
43 J. D. Paterson, letter cutter
.. Mrs. M. Massie
45 Geo. D. Moir
55 A. Merson, clerk
.. Alex. Donald, jun., cashier
.. Wm. E. Symon, cashier
61 Jas. Brown
.. Alfred Smith
.. Thomas Wilson
63 James Gordon, clerk
67 Geo. Sim, bookbinder
69 Jas. Wright
71 Albert McArthur
73 Andrew M. Legge
75 Jas. Ferries, grocery inspector (N. Co-op. Socy., Ltd.)
.. Robert Alexander
.. John Stevenson
77 Miss Peter
79 Peter Bisset, warehouseman
.. Robert Masson
.. Wm. A Stuart
81 William Bird, linotype operator
.. James Trail
.. Misses J. & H. Watkins
83 Miss M. A. F. Creighton, teacher
.. G. Forbes, grocer
.. John S. Ross
85 Wm. Coutts, shoemaker
.. Wm. Nicolson
.. James Weir
.. H. E. Robinson
Branch reading room.
Hardgate.

RIGHT HAND SIDE.

2 Miss B. C. Robertson
4 James Innes
8 Wilfred H. Smith (P.O.)
12 Geo. R. Allen, com. trav.
16 Colin Munro
24 Matthew D. W. Henderson
26 Wm. Copland
30 A. W. Thompson
Bon-Accord street.
38 John Robb
40 Mrs. W. W. Nutten
42 Mrs. Mary Y. Middleton
44 Alex. Scott, spirit dealer
46 W. H. Dodds (of W. H. D. & Co.)
48 Jas. Meff (of Meff Bros.)
.. Alexander G. L. Meff (of Meff Bros.)
50 Jas. Argo, general outfitter
52 Mrs. John Gilchrist, spirit mcht.
54 Lewis Bittiner, shoemaker
56 A. G. Wallace, M.A., F.R.S.E.
58 A. L. Bruce, chemist
62 Mrs. M Rae, nursing home
Albury road.
70 Territorial Barracks; Headquarters North Scottish Heavy Brigade, R.A.
Royal Engineers (Fortress)
51st Div. Signals
153rd Infantry Brigade
80 Wm. Dale
82 Geo. B. Mackie
84 Andrew Smith, butcher
90 Wm. Limond, dairyman
.. Wm. N. Davidson
92 J. Bartlett & Co.
Hardgate.

Fonthill Terrace. 2.

From Whinhill road to Fonthill road

LEFT HAND SIDE.

5 Alex. Dow (city police)
7 Mrs. G. L. Ritchie

11 Alexander Gauld
13 Geo. Ironside Gray, M.A.
15 Mrs. Reid
15A Geo. T. Robertson
19 Robert V. Soutter, solicitor
21 R. M. Philip
23 Mrs. Craig
25 Theodore Shennan, M.D.
27 Mrs. James Dodds
35A E. C. Barrie
37 David McNicoll, J.P.

RIGHT HAND SIDE.

2 James Marshall
6 Mrs. John Still
8 William Murray
10 Mrs. Cook
12 Mrs. John Watt

Forbes Court. 1.

78 Green.

Forbes Street. 3.

From Rosemount terrace to Rosemount place.

Donald's place.

James Alexander, aerated water manufacturer
23 A. McCall
31 Charles Hardie, engineer
31-33 Gordon & Sutherland, Ltd.

Forbesfield Lane. 2.

Thomas Reid, house carpenter

Forbesfield Road. 2.

From 358 Great Western road to Cromwell road.

LEFT HAND SIDE.

1A Mrs. Margaret Smith
3 Thos. J. Robertson, shoemaker
7 Mrs. Milne
11 H. B. Adams, painter
15 Misses Cook
17 Mrs. J. F. Gordon
21 Wm. Littlejohn
41 Andrew W. A. Collie
43 Wm. Sangster
47 John I. Rennie
59 Mrs. MacGregor
Rossleigh, Ltd., Garage

RIGHT HAND SIDE.

4 James Fraser
6 A. Craig, saddler
8 Mrs. George Thom
10 Wm. MacKenzie
12 Geo. Esslemont (of E. & M., Ltd.)
14 James H. Mitchell
16 Robert Dawson, stereotyper
20 W. J. Gilchrist, solicitor
22 James W. Robertson
28 Wm. B. King, M.A
32 John S. Thomson
40 Frank Duncan
42 George Shirriffs
48 W. Thomson Stephen
52 Miss Mackenzie
54 Mrs. Allan
.. Miss Webster
56 Andrew Munro
58 James A. Symmers
62 Robert D. Henderson
64 James Nicol
68 R. C. Esson
70 Wm. Matthews
72 John Wallace
74 Wm. Cruickshank
76 Charles Dorian
78 H. Cardno
A. Fowler, Veras
84 George Chalmers
Cromwell road.

Fore Close, Torry. 6.

From Sinclair road to S. Esplanade east.

Forest Avenue. 2.

From 336 Great Western road to Queen's gate.

LEFT HAND SIDE.

1 Walter P. Whyte, bootmaker
3 Wm. F. McKay, plumber
Forest avenue lane.
9 Alexander Law
11 Robt. Meff, jun.
13 Wm. M. Clark
15 F. W. Hardie, photographer
17 John Fordyce
19 Mrs. McLachlan
.. Miss Anderson
21 John A. Crombie
23 R. G. Botting
25 M. H. Williamson
27 Thos. S. Forsyth, com. trav.
41 David Reid
47 Miss Christie, L.L.A.
49 David Lawrence
51 Mrs. Ross
55 Jas. Dey, ex-detective
57 Mrs. J. Mann
.. Mrs. W. Bain
59 Andrew W. Erskine, com. trav.
61 Andrew Shivas, hairdresser
63 James Peters
65 George L. Taylor
71 Mrs. Black
.. A. A. Black, M.A. **Telephone No. 2020**
73 Mrs. Crawford
.. Miss Crawford
75 J. Gray Chrystal, manager
77 Alex Alexander, draper
79 Alex. Smith (of P. & S.)
81 Frank Neil
83 Charles Chree, chemist

85 John G. Corbett
87 Miss Rae
89 Misses Easton
91 John Paterson
95 Mrs. Thos. C. Thomas
97 Ben Fletcher (of W. F. & Son)
99 Wm. McHattie
109 T. McCambley
111 R. F. Law, painter
113 W. Insch, rubber merchant

Cromwell road.

139 D. Jameson, com. trav.
143 J. M. Risch
145 Robert C. Fraser
147 Jas. Webster
149 Miss J. G. Anderson
151 Alex. C. Macdonald, solicitor
153 Mrs. F. W. Squair
155 C. A. France, secretary
157 Mrs. Macaldowie, apartments
159 Hugh D. Welsh
161 David Ogilvie, plumber

Learney place.

163 Mrs. Marshall
165 John C. Shepherd
167 Miss Milne
169 Jas. Moffat, H.M.I.S.
171 William Stables
173 J. E. Hall
175 Wm. Gerrard, com. trav.
177 Mrs. Cromar
179 Miss Pirie
181 Mrs. Walter South
183 Geo. C. Crookshanks, M.A.
185 John N. Clark
189 J. Henry Reid C.A.
.. Edwin E. Reid
191 H. G. Drummond
193 George E. Hay, M.A.

Harlaw road.

199 Geo G. M'Lean, com. trav.
201 Ernest T. Calwell
203 R. Guy
205 Mrs. Margaret W. Caie
207 Alex. B. Hughes
209 Robert Fyfe
211 J. Stephen
213 E. A. Strachan

Queen's lane south.

RIGHT HAND SIDE.

2 Robert W. Gaudie
6 Thomas Mowat
8 Alex. Silver, jun.
.. Alex. Silver
10 J. L. Glegg
12 David Milne, photographic artist
14 Mrs. Sellar

Annfield terrace.

20 John R. Wright
22 James Milne
.. Wm. Cruickshank, agent
40 Thos. W. Findlay
44 C. F. Henderson
48 Miss Warn
.. Wm. Fraser, com. trav.
50 John D. Mutch
50 D. J. MacLaren
52 Donald Cattanach, inspector
.. Chas. G. Fraser, jun.
54 Alex. B. Bain, warehouseman
56 George W. Smith
.. John R. Cameron
58 Alexander Tosh Milne
.. James A. Melville
60 James G. Farquhar
62 Sidney F. Hardie
.. Miss M. Hallglen
64 Miss B. G. Mennie
68 James McB. Lesh
.. N. D. Westwater
70 Andrew Collie, com. trav.
.. James P. Clark
72 Thomas Bolton, manager
.. John A. Brockie
.. Harry R. Wilding, tailor
78 John McD. Brown, supt. engineer
.. Bryson Middleton
80 Fred. Wishart
82 Mrs. Jas. J. Walsh

Union grove.

Devonshire road.

140 Mrs. Abel
.. Miss Brander
142 John Reid
144 Alex. D. Dunn, manager
146 Miss H. S. Ogilvie
148 James S Duthie, M.A., teacher
150 Miss Anderson
152 G. Robertson, spirit dealer
154 James S. Sangster
.. Mrs. J. F. Coull
164 Mrs. Wm. Mackintosh
166 Miss Christie, D.C.S.
.. Miss Jean Christie, C.S.M.M.G., masseuse

Gladstone place.

178 Tom Dutton
.. W. L. Gilbert
180 Mrs. Henderson
182 Miss A. King
184 Miss J. S. Rose
186 John Anderson, M.A., B.Sc.

Queen's lane south.

Forest Avenue Lane. 2.

At 9 Forest ave.

Richard Petrie, painter

Forest Road. 3.

From Queen's gate to King's gate.

LEFT HAND SIDE.

2 Mrs. Grant Cameron
4 E. Grafton
6 Miss Henderson (Homeland)
8 Miss Goodbrand
10 H. L. Hill
12 Rev. R. Thomson, M.A., D.D.
14 Herbert H. Bower, C.A.
16 James McCallum

Rubislaw den south.

22 Mrs. Andrew Davidson

24 Wm. Shepherd, wine merchant
.. Miss Shepherd
26 James Scott
28 J. A. Ross (J. J. Crombie, Ltd.)
Rubislaw den north.
44 J. R. Flockhart
46 Rev. W. W. Gauld
48 Norman W. Legge
50 James Dawson, M.A.
52 J. McFarlane
54 W. J. Morris
56 Mrs. Robert Laing
58 George J. Allan
60 Rev. Thomas Anderson
Morningfield road.
64 Geo. Mackenzie
66 R. L. J. Henderson
68 Mrs. W. T. Moffatt
70 Alex. Mackie, resident secretary
72 D. H. Crawford, H.M.I.S.
74 Jas. B. Nicol, architect

RIGHT HAND SIDE.

1 Mrs. W. B. Craigie
3 Misses Robson
5 Miss Black
7 Alex. McIntosh
9 Mrs. Alex. Smith
11 Robert M. Ledingham
13 James Ross MacKenzie
15 Dr. George A. Williamson
25 John Anton
Beaconsfield place.
31 James Cran, Callan Lodge
Desswood place.
33 Arthur W. MacMahon
35 J. D. Mackie, advocate
37 J. Murray, advocate
.. T. P. E. Murray
39 Rev. J. S. Stewart
41 Miss Elsie Moir
43 Mrs. Andrew Wyness
Carlton place.
45 Herbert J. Edwards
47 Alex. Anderson
49 J. Gray Kilgour
51 Mrs. Nancy Woolfenden
.. Charles Maitland
Hamilton place.
67 J. S. Duthie
69 Alex. Middleton
71 John Hector, salmon merchant
73 Wm. Finnie

Fountainhall Road. 3.

From Queen's cross to Beechgrove terrace.

LEFT HAND SIDE.

Rubislaw Church.
Queen's lane.
Aberdeen B. and L.T. Club.
Tramway Depôt.
15 W. M. McPherson, baker
17 Robert Fraser, grocer
Beaconsfield place.
29 Alex. Munro, grocer
31 D. Anderson, chemist
.. *Queen's cross post office.*
33 Mastrick Dairy; Matthew Booth
35 J. Williamson & Son, fleshers
Desswood lane.
39 James Blair, printer
41 G. H. Swapp
43 Robert Murray
Desswood place.
51 Miss I. J. Morton, L.R.A.M.
53 Wm. Davidson
55 Patrick McGee
57 Miss Kennedy
59 Mrs. Stewart
61 Miss Smith
65 George A. Morrison, M.A.
67 Misses Fleming
69 Alex. G. Gall, M.B., C.M.
Carlton place.
71 Henry Lyon
73 J. F. Hall (of A. H. & Son)
77 J. Ogilvie Munro, jun.
79 A. Walker
81 Mrs. George Murray
Hamilton place.
87 D. Graeme Robertson, jun.
89 Rev. W. W. Johnston, M.A.
91 Mrs. James Milne
93 Mrs. John Black
95 Miss Lyon
97 Wm. H. Pirie (of Harper & Co.)
99 Capt. F. W. J. Carpendale
101 Spence Alsop

RIGHT HAND SIDE.

2 Robert J. Duthie, M.D., Dunedin, Queen's Cross
10 Campbell & Sellar, Ltd., motor hirers, Queen's Cross Garage.
Telephone No. 1719.
Telegraphic address, "Hub, Aberdeen"
14 John Reid, carpenter
16 Wm. Pratt
.. David Roberts
20 Fitzmaurice H. Irwin
22 James McAllan
24 Miss Millar
26 A. Paterson
28 George Ross, retired manager
30 Rev. Henry Cowan, D.D., D.C.L., LL.D.
32 Wm. Youngson (of G. L. & Co.)
34 Mrs. Findlay
36 John Gray (of A. R. Gray)
38 Mrs. J. B. Barclay
40 George Robb, solicitor
42 Mrs. George M. Angus
44 Mrs. Anderson
46 Mrs. Helen Jane Smith
Desswood place.
48 Robert Gordon, fishcurer
50 Miss Matthews
52 David Henderson, factor
56 Miss Dunbar
58 Mrs. R. Scott
60 Wm. Ross, advocate
62 Mrs. Davidson
64 Mrs. James Murray

66 Wm. Alison
68 Miss Rose
70 Wm. L. Leslie
72 Mrs. Mary Gibb
74 Miss Milne
76 James A. Walker
78 James C. Third
80 A. Gordon
84 William T. Rennie
86 John Alexander, M.A., B.Sc.
88 James J. Williamson, Idlewild
.. Mrs. L. Williamson, Idlewild

Hamilton place.

96 J. MacKenzie Forbes
98 J. Alex. Bell
100 Geo. Bisset, clothier
.. James Bisset, warehouseman

Fraser Place. 3.

From Fraser road to Canal road.

LEFT HAND SIDE.

1-9 Edgar & Crerar, bedding and flock manufacturers
11 & 17 W. Davidson, carting contractor
15 James Garioch

George street.

23 Wm. Smart
27 Isaac J. Smith, cabinetmaker
.. Forrest & Fraser
.. Forrest & Spark
35 Charles Brand, machinery merchant

Powis place.

49 C. M. Hutcheon, dairyman

RIGHT HAND SIDE.

10 Albert Ferguson, plumber
14 Anderson & Leask
16 Alex. Leask, carpenter

George street.

Charles place.

32 George Ross, horse dealer
42 Jas. Scullion, gut and offal mcht.
44 James W. Stott, horseshoer
48 A. Milne & Son, slaters

Powis place.

50 James M. Whyte, prov. mcht.

Fraser Road. 3.

From 108 Hutcheon street to Millbank lane.

LEFT HAND SIDE.

3 James Sangster, inspector
.. J. Innes
7 G. B. Gillanders
17 A. Reid, P.O.
19 Wm. McPherson, butcher

Holland place.

27-49 Stewart & Co., Ltd., granite works

RIGHT HAND SIDE.

Aberdeen Hide, Skin and Tallow Market Co., Ltd.

Fraser place.

26 P. C. Smith, motor contractor
28 J. C. Milne, aerated water manufacturer
30 Geo. Mitchell, house carpenter
30 & 32 A. Guild, engineer
38-40 Wm. Farquharson & Son, builders

Fraser street.

48 James McAndrew, coal merchant

Fraser Street. 3.

From 569 George st. to Fraser road.

LEFT HAND SIDE.

9 J. G. Stephen, branch manager
11 James Wyness, jun.

RIGHT HAND SIDE.

4 George Allan, clerk
6 Jas. McDonald
8 Wm. Ewen, newsagent
.. Jas. H. Esson
12 Jas. Gray, granite cutter

Frederick Street. 1.

From King street at 96 to Park street.

LEFT HAND SIDE.

59 D. King & Sons, Ltd., ironfounders
79 Adam Mackie, motor exchange
211 A. Booth & Son, chimney sweepers

Frederick Street Public School.

65 Balgownie Dairy
69 Alex. Donald, spirit merchant, Saltoun Arms

RIGHT HAND SIDE.

10 Alex. Donald, shoemaker
40 James Yackiminie
60 William Wisely & Sons, Ltd., carters
.. W. Duffus, manufacturers' agent

Friendship Terrace. 2.

Off Ashley road.

3 Misses Craib

Froghall Road. 3.

Off Froghall terrace, right hand side.

LEFT HAND SIDE.

11 Wm. Paterson, inspector
Joseph Shirras & Son, builders
James Leith, contractor

RIGHT HAND SIDE.

4 Wm. Gauld
John Rennie, builder
Jas. Forbes & Son, stonecutters

Froghall Terrace. 3.

From 29 Spital to Elmbank terrace.

4 Geo. F. Cruickshank
Froghall road.
29 Andrew T. Barron
Froghall road.
Aberdeen Jute Works
49 George Young
Froghall cottages.
Miss Dalgity
Miss A. M. Davidson

Gaelic Lane. 1.

From Back wynd to Belmont street

1 Wm. W. Reid & Son
2 James Paterson & Co., carriers
.. Sutton & Co., carriers
8 T. McLean, wine merchant
8A Geo. Deans, printer
G. & W. Fraser, printers

Gallowgate. 1.

From Broad street (north end) to Causewayend.

LEFT HAND SIDE.

9A & 11 Smith & McAndrew
17 Mrs. H. Fitzpatrick, spirit dealer
23 Wm. Davidson, market gardener
25 J. H. Douglas, butcher
27 *Concert court.*
29 Wm. Ruxton, cabinetmaker
31 & 33 J. M. Beighton & Co., furniture dealers
St. Paul street.
49 & 51 Myer Grant, cabinetmaker
59 Wm. Duncan, butcher
61 *Chapel court.*
65-67 N. Co-op. Socy., Ltd., tailors and clothiers
71-75 N. Co-op. Socy., Ltd., stoneware, furniture, and ironmongery depts.
91 *Wm. Henderson's court.*
99 *Beattie's (J.) court.*
103 *Moir's court.*
105 Amalgamated Press, Ltd.
111 Ogston & Tennant, Ltd., soap manufacturers
119 *Middleton's court.*
121 James T. Scott, spirit merchant
Innes street.
155A Robert Milne
159 Robt. Forsyth & Sons, butchers
161½ *Henderson's court.*
165 A. Smith, grocer
Young street.
167 Jas. Main
169A J. A. Maclaren
179 John Cassie, shoemaker
Berry street.
183½ T. C. Gray, Acland Dairy
187 P. M. McGregor & Co., auctioneers
Spring garden.
193 Wm. Cruickshank, grocer
Gerrard street.
207 P. M. McGregor & Co., auctioneers
207A Wm. Sharp, jun., tobacconist
209 A. B. Hutchison, baker
211-214 Mrs. A. Greig, confectioner
217 N. Co-op. Socy., Ltd, grocers
218 N. Co-op. Socy. Ltd. butchers
218A N. Co-op. Socy., Ltd., bakers
Farquhar place.
219-220 B. Cormack, jun., funeral undertaker

RIGHT HAND SIDE.

Littlejohn street.
20 Alex. Ramsay, tea dealer
Middle Public School.
Rev. Cecil Luxmoore-Ball, St. Margaret's Rectory
St. Margaret's Episcopal Church and School
120 *Porthill Public School.*
Aberdeen Lads' Club
Gallowgate Church.
160 N. & L. Thom, The Mascot
162 George Tucker, butcher
164 *New Porthill School.*
166 Wilburn Ltd., grocers
Seamount place.
170 & 172 William Kitson & Co., stoneware merchants
180 John Moran, spirit merchant
182 P. M. McGregor & Co., auctioneers
192 John Worling, plumber
196 Thomson & Sons
198 John Ramsay & Sons, wholesale drapers
204 John Petrie, fishmonger
208 W. Ewen, butcher
210 Robert Shand, pharmacist
212 A. G. Brown, grocer

Garden-nook Close. 3.

30 Upper denburn.

Wm. Thomson, carting contractor

Gardener's Lane. 1.

From Justice lane to East North st

Garvock Street. 1.

From Canal ter. to St. Clement st.

Garvock Wynd. 1.

From St. Clement street and Miller street to Links.

2 A. Shewan, gardener
.. George Hunter

Geddes' Court. 1.

17 Prince Regent street.

George Street.

To 464 and 459—1. Remainder of street—3.

From St. Nicholas street to Powis terrace.

LEFT HAND SIDE.

1-3 Mrs. J. Adams, spirit dealer
5 H. C. W. Carnegie, hairdresser
9 E. & W. Glass, umbrella maker
11 & 13 Cooper & Co.'s Stores, Ltd
17 Claude Alexander, Ltd., tailors
25 Alex. McIntosh McBain, dentist
27 Bruce & Kemp, watchmakers and jewellers
29 A. & J. Scott, clothiers
31 John Martin, butcher
33 William Park
35 John Strath, ironmonger
39 Greenlees & Sons, boot manufrs
43 George Scott, watchmaker
45 Jas. M. Ritchie, bookseller
47 Fleming, Reid & Co.
51 C. Bruce Miller & Co., musicsellers
.. Gramophone Depôt
57 Johnston & Laird, clothiers
63 Alex. Elrick, cutler
67 A. S. Stewart, clothier
71 Alex. Martin, bookseller
75 John Fraser, lithographer
77 The Aberdeen General Business Agency
77-79 The Aberdeen Cabinet Co.
83 Mrs. Thos. R. Kennedy, draper
85 J. Wallace & Co., grocers

Loch street.

99 E. Davidson, bookseller
107 I. Thomson, tailor
113 Wm. Thom, japanner
117 Charles Mitchell, grate manufr
119 Jackson, Ltd., hatters and shoemakers
123 A. B. Hutchison, Central Bakery
127 Singer Sewing Machine Co., Ltd
143-167 Isaac Benzie, Ltd., drapers

St. Andrew street.

171 Union Bank of Scotland (branch)
179 D. McIntyre
185 Wm. McIntyre, jun., cycle agent
187 C. G. Duncan
191 Wm. G. Craig, bootmaker
193 Miss A. Hutcheon, milliner
197 Wm. Duncan, fish merchant
199 Sinton's bootmakers' supply stores
201 Jas. B. Chalmers, com. trav.
.. Geo. M. Cameron
203 Wm. A. Reid, confectioner
205 Empress Laundry (Stevensons)
207 George A. Mackie
209 Wm. Cay & Sons, funeral undertakers
213 Aberdeen and Northern Friendly Society
217 The King's Cinema
223 A. Alexander & Co., grocers

John street.

231-5 Duncan & Alexander, drapers
233 Miss M. Smith, dressmaker
239 Alex Green, watchmaker
243 John Mair, tailor
249-251 Miller Bros., wireless dealers
255-259 Glegg & Thomson, Ltd., iron merchants
261-265 George Street School.
267-267A D. W. Webster, engraver
269 R. H. Watson, shoemaker
277 Wm. McPherson, butcher
281 Miss A. Rennie, hosier
285 Miss B. Dawson, milliner

Craigie street.

299 N. Co-op. Soc., Ltd., bakery dept.
303 Wm. Martin, restaurant
305 Mrs. Bain, furniture store
309 John Duncan, hairdresser
311 D. Henderson, confectioner

Greyfriars North Church.

Maberly street.

325 Mrs. J. Gilchrist, spirit dealer
329 Mrs. Dawson, fruiterer
331 Helena M. Thom
335 W. McRitchie, tobacconist
339 K. Willox, watchmaker
343 Miss M. Robbie, fruiterer

Kingsland place.

347-351 P. Henderson & Sons, tailors
355-359 Wm. Philip & Co., drapers
357 Andrew Sangster
365 N. Co-op. Soc., Ltd., butchery dept.
369 N. Co-op. Soc., Ltd., grocery dept.
383 Wm. Lawrie, tailor
385 Wm. Reid, cycle agent
387 N. Co-op. Soc., Ltd., bakery dept.
393 Aberdeen Savings Bank (branch)
409 G. F. Ross & Co.
411 G. Jamieson, dairyman
413 G. Young, butcher
421 G. B. Guyan, fishmonger
423 Buttercup Dairy Co., Ltd.
427-429 John Henderson, baker
431 W. G. Mitchell, chemist
435 W. J. Beattie, grocer

Hutcheon street.

443 J. S. Henderson, spirit dealer
447 Robert Y. Mutch, flesher
451 John W. Mitchell, ironmonger

453-465 Wm. Murray & Son, Ltd.
.. Aberdeen Central Hide, Skin Tallow, and Offal Market
465 Tripe Dressing Dept.
483 A. B. Hutchison, baker
489 W. Thomson, confectioner
493 William H. Willox
495 James Alexander
501 Miss Myles, Burnside Dairy
513 David T. Bruce
515 H. A. Andrew, dental surgeon
517 George Philip, butcher

Fraser place.

549A & 549 B. Spence
555 Wm. Mackay, fishmonger
561 Wm. Sim, stationer
565 Jas. R. McCluskie, butcher
567 George A. Oman
569 Wilburn, Ltd., grocers

Fraser street.

577 N. Co-op. Socy., Ltd., chemists
579 Jas. B. Ewen, florist
581 Geo. Gauld, Concraig Dairy
585 Alex. Anderson, butcher
595 Wm. Harper, newsagent

Millbank lane.

603 Duncan D. Johnston
605-607 Geo. Brown, fruiterer
609 Alfred Reid, butcher
611 Wm. Gauld, bootmaker
613 Miss G. Forbes, grocer

Stafford street.

621 James G. Mitchell, grocer
623 C. D. Troup, saddler
627 P. R. G. Laing, chemist
631-633 Balgownie Dairy Engineering Dept.

Millbank place.

637 J. G. Smith
645 B. M. Smith
651 R. S. Walker, cabinetmaker
655 W. C. Barron, fishmonger
661 Albert Connon
667 J. M. Crawford, dairy
669 Geo. McHardy, advertising agent
669A Mill & Co., furniture dealers
675 & 677 N. Co-op. Soc., Ltd., bakers
681 N. Co-op. Soc., Ltd., grocers
683 do. do., ironmongers
687 do. do., butchers
689 do. do., drapers and shoemakers
691 Roderick Ross
693 Thomas Milne, chemist
695 Wm. McP. Johnston, baker and confectioner
.. *Kittybrewster Post Office.*

RIGHT HAND SIDE.

2, 4, 6 H. P. Tyler, boot and shoemaker
10 R. S. McColl, Ltd.
10A Buttercup Dairy Co., Ltd.
12 Miss E. M. Calder, A.L.C.M.
.. Geo. Calder
.. James Martin
.. Wallace Robertson
16 Birnie, milliner
20-22 James Argo, outfitter
26 & 28 Meldrums', clothiers
38 Jas. F. McLuskey, City Laundry
42 D. W. Beaton, fishmonger
44-46 A. Badenoch & Son, outfitters
54 Strathdee, Ltd.
56 Morris Wallpaper Co., Ltd.
60 J. W. Adan, chemist
.. Sor-Tox Vermin Exterminator
64 Mrs. A. Greig
70 The Hub Shoe House
72 Peark's Dairies, Ltd.
78-80 Wilburn, Ltd., grocers

Loch street.

88 & 90 Wm. Forbes, clothier and outfitter
100 D. Cruickshank & Co., cabinetmakers
102 Henderson Bros., clothiers
106 Jenette, costumier
108 Gordons, chemists
116 N. Co-op. Socty., Ltd., confectioners
124 Wm. Emslie, watchmaker
128 John Molyneux, lead-glass worker
134 & 136 James Douglas Allan, spirit merchant
138 Jas. Gordon, tailor and clothier
142 N. Co-op. Socy., Ltd., furniture dealers
146 Wm. Henderson & Son, confectioners
150 J. A. Pevie, tobacconist

St. Andrew street.

166 Cannon (Aberdeen), Ltd., fishmongers
.. Sidney M. Cannon
170 James Tawse, draper
172 Strathdee, Ltd.
176 W. T. Elder, chemist
180 J. Pullar & Sons, Ltd., dyers
186-190 Lawsons, Limited
194 Alex. W Lawrance
196 John Henderson, baker
200 Thomas Stewart, butcher
202 Home & Colonial Stores, Ltd.
204 James Prentice
212 Frederick W. F. Duthie, dentist
218 G. M. Lyon, flesher
222 George Massie, grocer

John street.

230 N of S. Bank, Ltd (branch)
240 C. A. McArthur, jun., ladies' outfitter
242 *George street post office.*
.. Miss Grace Burnett, sub-postmistress
246 G. R. Laing, flesher
250-252 A. Henderson, house furnisher
256 A. S. Murray, clothier
262 The Star Boot Co., Ltd.
264 Nurse R. Lawrence
266-268 Mrs. A. Greig, confectioner

272 Mrs. James Munro
274-278 Alex. Lyon, hide factor
280 Wm Sharp, fishmonger
284 R. Johnston, tailor
286 Grand Central Picture House
302 A. Gray, chemist
306 T. C. Hall, bookseller
308 John S. Shewan, fruiterer
314 A. Thow, grocer

Spring garden.

322 N. of S. Bank, Ltd. (branch)
328 A. B. Ferguson, butcher
332 W. D. Drummond
338 J. A. Booth, draper

Gerrard street.

344 Wm. Marshall, chemist
346 Wm. French, grocer
350 J. Brown, tobacconist
354 R. Philip, Dairy Dairy
360 Wm. Philip, spirit merchant
364 B. Porter, dentist
372 G. A. M. Taylor, clothier
374 Miss M. Ross, ladies' outfitter
376 Wm. Riddoch, cattle dealer
380 Alex. Stephen, plasterer
382 George J. Barry, draper
386 George S. Simpson, painter

Catherine street

392 F. Hall, tobacconist
.. E. Tough, ladies' hairdresser
396 J. S. Murray, jun., clothier
402 Wm. Allan fruiterer
404-408 N. & L. Thom, The Mascot
416 G. Buchan, tobacconist

Hutcheon street.

434 Wm. Ewen, newsagent
438 G. B. Gillanders, cabinetmaker
442 A. Cardno, hairdresser
444 Wm. Masson, hairdresser
446 Wm. Masson & Son, plasterers
458 to 464 John B. Duff, cycle manfr
470 W. B. Millar
482 Miss M. K. Shand, newsagent
486 Arch. Campbell, plumber
492 John H. Howie, grocer

Charles street.

498 Robert Hood
504 Mitchell & Muil, Ltd., bakers
506 John J. Hay, plumber
508 Jas. Stevenson & Son, painters
510 A. I. Kinnaird
518 A. W. Joss, tobacconist
520 John J. Hay, plumber
524 Mrs. Alex. Repper, spirit dealer

Fraser place.

530 Jas. Esson, flock manufacturer
532 & 536 Wm. H. Skene, cycle agent
542 John A. Hutchison
544 P. Hadden
546 Bon Marché Stores
554 Art Emporium

Stephen place.

558 William Watson
560 Miss E. Aiken, music teacher
562 Art Emporium
564 R. Downie, shoemaker
570 Wm. Sim, newsagent
572 Balgownie Dairy
574 A. Marr, insurance agent
.. Balgownie Dairy Office
578 Balgownie Dairy
580 J. Ledingham & Son, Limited, bakers
582 James Duthie, grocer

Powis lane.

588 W. McDonald
598 Geo. E. Martin, dentist
602 Wm. Duncan
604 Jas. S. Donald
608 Miss Forbes
630 Alex. Gray
644 Mrs. McHaffie
648 Walter Kennedy
650 Jas. Leslie, house agent

Powis Church.

Gerrard Street. 1.

From Gallowgate at 207 to George street.

LEFT HAND SIDE.

1 W. McKinnon & Co., Ltd.

RIGHT HAND SIDE.

10 Wm. Shillings, chimney sweeper
56 James Sim, slater
58 J. M. Smith & Son

John Knox Church.

104 A. P. Lewis & Co., plumbers
116 William Gillan

Gilcomston Park. 3.

From Spa st. to Rosemount viaduct.

LEFT HAND SIDE.

3 Geo. Sinclair
3A G. Sinclair & Co., carpenters
5 T. F. Sherriffs, commission agent
7 James Gauld, builder
.. George Currie & Co., slaters
.. G. Kemp & Co., granite mchts.
21 Hendry & Keith, Ltd., joiners
29 Miss May
.. Jas. Wilson
31 Miss Ireland
43 Miss M. J. Walker, apartments
47 John Coutts (of G. Kemp & Co.)

Baptist Church.

RIGHT HAND SIDE.

6 Mrs. M. Robertson
12 John Molyneux

Raeburn place.

36 Alex. Paterson, salesman
.. Miss Allan
38 Mrs. George Gordon, Bracoden
48 H. Ward

Gilcomston Place. 3.

No. 24 Gilcomston terrace, west side

Gilcomston Steps.

2 to 16—1.

Remainder—3.

From Woolmanhill and Spa street to Skene square.

LEFT HAND SIDE.

1 Wm. A. MacDougall, grocer
3 Wm. Bartie, butcher
5 Wm. Gillespie, spirit dealer

Baker street.

RIGHT HAND SIDE.

2 John Henderson, baker
8 A. F. Greig, tobacconist
10 Mitchell & Muil, Ltd.
12 Frederick G. Barrett, fruiterer
14 Andrew G. Booth

Gilcomston Post Office

30 James Colgan, fishmonger
34 Wm. M. Bremner, hairdresser
40 Borthwicks Dye Works and Steam Laundry
44 Geo. M. Anderson, hairdresser
46 Mrs. Bannerman, broker

Gilcomston Terrace. 3.

From 36 Baker st. to Farmers' Hall lane, Gilcomston pl., and Baker st.

RIGHT HAND SIDE.

Farmers' Hall.

Farmers' Hall lane.

24 *Gilcomston place.*
28 Edgar Gauld & Co., builders
33 Mrs. Ann McKenzie

Gladstone Place. 2.

From St. Swithin street at 7 to Forest avenue.

LEFT HAND SIDE.

1 Harvey Hall Smith, manager
3 James Milne, auctioneer
5 T. Hutchison
7 Chas. Helmrich
9 Mrs. W. G. Lindsay
11 W. Mitchell Smith, C.A.
13 J. T. Garvie (of R. G. G. & Sons)
17 Miss Doig
19 Misses Morison
21 H. D. Griffith
23 Wm. Anderson
25 Mrs. J. D. Anderson
27 Mrs. Alex. Grant
29 Misses Buyers
31 Rev. Canon Bartlet, M.A.
33 Alex. Davidson, cashier
35 Mrs. Henry Gibson
37 Arthur G. T. Hay
39 James Mitchell
41 Rev. Esaiah Hopkins
43 Mrs. John Milne
45 John Munro, advocate
47 George MacPhee, L.D.S., D.D.S.
49 F. J. Jolly (of J. Allan & Co.)
51 William Veitch
53 J. Vass Lorimer (of J. L. & Son)
55 Mrs. J. L. Chalmers
59 William Keir

RIGHT HAND SIDE.

2 Mrs. Wm. Dilling
4 Alex. W. Howitt
8 J. Bearsley
10 Jas. W. Monro
12 Miss Henderson
.. Mrs. Wm. Galloway
14 James Cassie
16 Wm. Kennaway, manufacturer
18 Miss Hay
20 Wm. McKay
22 Rev. W. Skinner, D.D., C.I.E.
24 Mrs. John Smith
26 John Ritchie
28 Mrs. Killoh
30 James Yates
32 Wm. Fowler, professor of music
34 Mrs. M. Webster
36 W. T. H. Williamson
.. Misses Williamson
38 David Anderson, chemist
40 Mrs. Taylor
42 John F. Cruickshank
44 James M. Ritchie
46 John Cruickshank, M.D.
48 James Leith
50 D. Ronald Macdonald
52 John Macgregor, O.B.E., Dunallan
54 Wm. F. Calder
56 Alex. Aitken
58 James Conner, J.P.
60 Mrs. Arthur Horne
62 Mrs. A. Kynoch, Dunsyre
64 James R. Fiddes, actuary
66 David W. Beaton, fishmonger
68 George Spark, jun.
70 Allan Ogilvie
72 J. Keith Sellar

Gladstone Pl., Woodside. 4.

From Don street to Deer road.

1 Wm. McRobbie, dairyman
40 Wm. J. Cameron
66 Peter Sim

Glenbervie Road. 6.

From Grampian road to Oscar road.

1 William Davidson
3 Horatio Ross Robbie, butcher
13 T. Rannie
25 William Cunningham, jun.
51 Andrew Summers

Golden Square. 2.

From South to North Silver street.

1 Edmonds & Ledingham, advocates
2 T. B. Gibson, M.A., M.B., C.M.
3 Walker & Duncan, land surveyors
4 Y.M.C.A. Boys' Department

5 Y.M.C.A. Hostel
6 Jas. Meston & Co., accountants
Lindsay street.
7 Wilsone & Duncas, advocates
8 Watt & Cumine, advocates
9 Jas. A. Jeffrey & Co., chartered accountants
.. Commercial Union Assurance Co., Ltd.
.. Union Assurance Society, Ltd.
.. Edinburgh Assurance Co., Ltd.
10 John R. Levack, M.B., C.M.
11 G. & J. McBain, chartered accnts.
12 Burnett & Reid, advocates
North Silver street.
13 David W. Geddie, M.A., M.B.,C.M.
14 T. & J. Gillies, advocates
15 Morice & Wilson, advocates
16 J. R. Levack, M.B., C.M.
.. D. P. Levack, M.B., Ch.B., D.M.R.&E.(Camb.)
17 J. G. & T. A. Mackintosh, dental surgeons
18 C. & P. H. Chalmers, advocates
Lindsay street.
19 George H. Bennett, Bishop of Aberdeen
20 Frank A. Soper, dental surgeon
.. Claude F. Haine, dental surgeon
21 Peterkin & Duncans, advocates

Golf Road.

From Park road to School road.

Victoria Golf Club; Mrs. McLeod, caretaker
Pittodrie street.
Bon-Accord Golf Club
Caledonian Golf Club
Northern Golf Club
Pittodrie place.
Linksfield road.
Charles Napier & Co., Ltd.
School road.

Gordon Place. 2.

Off Oldmill road.

Gordon Street. 2.

From Langstane pl. to Old Mill rd.

20 to 32 Aberdeen Motor Garage (T. C. Smith & Co., Ltd.)
38 J. & J. Davidson, carters
40 Wm. Lawson, grocer
Bon-Accord lane.
42 Andrew J. Leel, shoemaker
47 James Creswell, cabinetmaker
56-58 F. Craigmile & Sons, motor sheet metal workers
60 Chas. Stewart, jobbing gardener
64-68 Mrs. J. Maver, furniture dealer

Gordondale Road. 3.

From King's gate to Mid Stocket rd.

LEFT HAND SIDE.

21 Mrs. James Durno
John Galloway (of G. & Sykes, Ltd.), Gordondale
35 James S. Mitchell
39 Reginald S. Bisset

RIGHT HAND SIDE.

16 G. W. Clyne
18 Wm. Mackinnon
22 Mitchell Stuart (N. of S. Bank Ltd.)
24 Mrs. W. Thomson, Rosebank
Beechgrove place.

Gordon's Court. 1.

75 Queen street.

Gordon's Mill Road. 5.

From Tillydrone road to Don st. and Don terrace, Woodside.

Grampian Circle. 6.

From Grampian place to Tullos place.

LEFT HAND SIDE.

1 Charles Marr
19 W. D. Catto
21 J. S. Taylor
23 J. H. Anderson
27 James J. Allan
35 D. M. Macdonald
41 Geo. A. Whyte
47 Hugh Brown

RIGHT HAND SIDE.

4 Gordon P. Marr
20 Mrs. M. Ross
22 James Walker
24 Adam Durno
46 William P. Clark
52 William Smith
56 Geo. Gardiner
58 Andrew Lonie

Grampian Place. 6.

From east side of Wellington road and Menzies road to Grampian circle.

RIGHT HAND SIDE.

Peter Wallace, Governor, H.M. Prison
Walker road.
Grampian road.
Oscar road.
72 William Webster, fish salesman
76 George A. Anderson, Haydon house

78 Archibald P. Allan
84 G. T. Knox
88 T. Austin
90 James Milne, butcher
94 James Nicol

LEFT HAND SIDE.

5 James Slora

Grampian Road. 6.

From Victoria road to Polwarth road.

RIGHT HAND SIDE.

Lane.

44 Mrs. Elspet Ritchie, C.M.B. maternity nurse

Walker Road School.

50 Alex. Hay, fishcurer
58 William Craig
80 Thos. B. Tawse

Grampian place.

Polwarth road.

LEFT HAND SIDE.

13 Henry Murray, grocer

Glenbervie road.

Sacred Heart Church
Rev. Alexander Ferguson, D.D., Chapel house
83 John McIntosh
135 John McLennan
169 J. Cormack Watt
.. R. S. Beattie
175 Alexander Taylor, cabinetmaker

Polwarth road.

Grandholm Street. 4.

From Great Northern road at 397 to Western road.

1 Leslie Davidson
.. Leslie Davidson, jun.

Granton Place. 2.

From Claremont st. to Union grove.

4 Jas. French, grocer

Grant's Court. 1.

38 West North street.

Grant's Court. 1.

53 Upperkirkgate.

Grant's Place, O. A. 5.

76 High street.

Grant Street. 4.

From Great Northern road at 610 to L.N.E. Railway.

Granville Place. 2.

At 403 Great Western road to Norfolk road.

3 Alex. Craig
.. James S. Craig
5 Mrs. Dawson
6 Horace E. Nutten, Northfleet
7 J. F. Grassie
8 Mrs. Fleming, Acha-Gorston
9 James M. Moir
11 D. M. Donald
17 James Gregor

Gray Street. 2.

From 349 Great Western rd. to Holburn st. at Railway bridge.

LEFT HAND SIDE.

11 Miss MacLean
13 James G. Robb
15 Alex. Rutherford
19 Miss Stephen
21 Miss A. Rae
23 J. Duncan MacDiarmid, M.A., B.L.
25 Mrs. J. Manson
.. George Morgan
27 Wm. Ross, M.A., headmaster
29 James Bell
31 Thos. Wright
37 David Duncan, J.P.
39 Rev. Rowellyn Ramsay
41 Joseph Fettes
43 John Robertson
45 Mrs. Isabella Sharp
49 James Pigge
55 James J Donald, secretary
57 Alec McMillan
59 James Robertson, cashier
61 R. B. Finlayson, solicitor
63 Mrs. Johnston Shearer
65 A. P. Rogers
67 Frank Milne (of F. M. & Co.)
69 Mrs. C. B. Bowick
71 James Kemp
73 Jas. H. Shaw, J.P.
75 Misses Butchart
77 Miss Colville
79 Nurse Morrice Ritchie
81 Miss C. E. Jenkins
83 Alex. B. Reid, wood merchant
85 J. S. Findlay, commission agent
87 J. F. Stephen
89 G. H. Brown

Broomhill road.

91 William A. Donald
93 Mrs. Jas. W. Middleton
95 Misses Grant, Aviemore
97 Miss C. Tennant
.. Wm. Tennant, Novar

Braemar place.

101 G. L. Duncan
103 Roderick Gray, Maryfield
105 A. D. Ritchie
107 Alexander Forrest

109 Fred Hall
111 Hugh Rennie
111A Mrs. Francis Logg, Lynnburn
113 Alex. S. Anderson
115 Mrs. Paterson
.. Miss Paterson
117 Wm. S. Thomson
119 Misses Rose
121 I. Roy Anderson
123 Mrs. P. Cruickshank
125 Wm. Currie, Drumford
127 Mrs. King, Keithfield
131 Mrs. Archibald Simpson

RIGHT HAND SIDE.

10 J. M. Christie (of C. Bros [Aberdeen], Ltd.)
12A J. H. Sherrit
14 James P. Grant
16 James Anderson
18 Mrs. Geddes
20 Miss G. M. Wilson
22 W. W. Inder
26 Miss Fenton
28 Mrs. James Ogilvie Gemlo
32 A. Greig
34 Wm. J. P. Melvin
36 Andrew P. Sangster
38 David L. Crombie, manager
42 R. W. Robertson, cashier
44 J. J. Stewart, draper
46 James Hill
48 H. Brunt, com. trav.
50 Miss Mary Elizabeth Milne
52 J. Douglas Marshall, ironmonger
54 James Cordiner (of J. C. & Son)
56 Mrs. Jas. B. Stephen
58 Mrs. R. H. Gibson
62 W. M'Queen Smith, advocate
64 Will Jameson
66 George Paterson
68 John Cheyne, agency inspector
68A James Anderson, book-keeper
74 Mrs. J. Hogg
78 J. L. Evinson
80 Mrs. John Milne
82 L. Melvin
86 Robert Lyon
James Smith, janitor
Broomhill School.
Broomhill road.
94 Charles R. P. Trenerry
96 Mrs. Agnes Johnston
100 Misses Brebner
102 John Copland (L.N.E.R.)
106 Miss Bathia Cheyne
.. Alexander Cheyne
108 G. Cheyne
110 James Ritchie
112 Wm. Hurry
114 William McGlashan
116 Wm. A. Pole, Thule
118 Henry Brown
120 James Murray
134 Mrs. Wm. Murray, Teviotdale
136 Hector Monro, M.A.
138 Misses Scott
140 W. J. Anderson, contractor

Great Northern Road.

Up to 17—3.
Remainder—4.

From Powis ter. and Clifton rd. to City boundary at the Scatterburn.

LEFT HAND SIDE.

1 & 3 Northern Hotel; Wm. D. Findlay, proprietor
9 William Craig
33 Miss Alice Smith dressmaker
35 Miss Hadden
41 Wm. Gloag
45 John Stephen
47 Thomas S. Paton
49 Miss Agnes Greig
55 John Low, diver mason
Lilybank place.
Kittybrewster Public School.
Burnett place.
163 Misses B. & J. Coutts, drapers
Leslie road.
173 James J. Wishart
179 Geo. McBey
181 L. Mitchell
187 Robert Masson
193 Alex. Lawrie
195 Andrew Clark, union secretary
221 Thomas Anderson
227 Chas. Thom, Bay View
237 Wm. Gordon
247 Adam A. Cowie
251 Allardyce & Ledingham, motor hirers
Pirie's lane.
273 Elizabeth Lamb, grocer
275 Miss M. Jack
283-285 Jas. Reid, spirit dealer
287 W. D. McCaskill, tailor
297 *Hilton United Free Church Hall.*
301 J. & M. Mess, gardeners
Tanfield walk.
335 F. Millar, spirit merchant
Brown street.
355 George Scott, wine and spirit merchant
.. J. & T. Fisher, grocers
Western road.
359-361 A. H. Gray, fruiterer
367 R. Laing, butcher
373 George Taylor
377 W. R. Knowles, stationer
387 John Wilson, grocer
393 J. & M. Mess
395 & 397 Alex. S. Black, draper
Grandholm street.
415 Alex. Duffus, spirit dealer
419 Alfred W. Paul, watchmaker
421 Police Office
429 Robert Yule, grocer
431 Wm. Alex. Strachan, bank agent
433 N. of S. Bank, Ltd.
King street.
435 A. G. Robble, joiner

437 William Park, watchmaker
441 Samuel Baillie, stationer
443 John W. Warrender, assce. agent
445 *Congregational Church.*
453 Wm. I. Gordon, tailor
455 John Park, chemist

Queen street.

461 & 463 J. Cumming, draper
481 R. Davidson, grocer
489-491 Charles Mowat, fishmonger
489A Wm. D. Frost

Deer road.

513 Edwin M. MacKay
531 J. Davidson, newsagent
541 J. Forbes, draper
549 Mrs. E. Murray

Society lane.

569 John Forbes, draper
.. Joe Davidson
571 B. Beattie
573 Wm. Thomson
575 Mrs. Moodie, dressmaker

Anderson road.

Bridge street.

647 Thos. Ritchie, spirit dealer
689 John D Fraser, painter
695-697 J. D. Gordon

Well street.

705 John McKay
731½ F. W. Robertson
741-743 John Taylor, general mcht.
759 Alex. Duncan, contractor
785 Mrs. Simpson
801 Mrs. E. Sharp, grocer
.. Miss J. R. Sharpe
805 Jean G. Low, restaurant
819 David Allen
Wm. Reith, Lower Middlefield

RIGHT HAND SIDE.

30 John W. Kitson, motor engineer
54 George S. Allan, butcher
56 E. F. Grant, dairy
58 W. H. Willox
60 Charles Strachan, baker
64 Frank I. Smith, grocer
78 Wm. J. McAllan, assce. agent
80-82 Mrs. Reilley, newsagent
82 Edward T. Barclay
84 Samuel M. Gill, chemist, Great Northern road Post Office
86 Noble's, general merchant
90 James J. Wishart, shoemaker
92 R. Murphy, assistant foreman
96 Wm. Philip
96A N. Co-op. Socy., Ltd., bakers
102 Miss Reid, dressmaker, Park house
.. James Mitchell, butcher
.. James Cruickshank, engineer
104 J. Glass, inspector
106-112 Kittybrewster (Paper), Limited, Kittybrewster Works

St. Machar drive.

Marquis road.

282 Wm. Gibb
294 Police stables
306 Tramway depôt
320 T. Mather, dairy

Tanfield place.

Rover Buses, garage

Western road.

Don street.

366 Charles Strachan, Woodside bakery
372 Geo. Ross, fruiterer
376 Mrs. Jas. Davidson, grocer
378 Wm. Christie, fishmonger
390 John M. Duncan plumber
392A Leslie Davidson, shoemaker
402 Geo. Anderson
408 John Robb, grocer
414 Robert Farquhar
418 Jas. Batty, restaurant
436 Henry Nicol, tailor
444 Robertson & Mackie, painters
450 N. Co-op. Soc., Ltd., drapery dept.
.. Do., boot and shoe ,,
452 Do., butchery ,,
.. Do., drug ,,
454 Do., bakery ,,
456 Do., grocery ,,

Bank street.

458 *Woodside Post Office.*
462 & 464 Andrew Ross & Son
466-468 George Forbes & Son
470 Aberdeen Savings Bank (branch)
472 Mrs. M. M'Kay, ladies' outfitter
486 George Forbes & Son, joiners and funeral undertakers
488 George Forbes
490 & 492 Alex. Davidson, hairdresser
494 Chas. Strachan, baker
510 Wm. Thomson, confectioner
520 Miss J. Findlay, provision mcht.
528 Robert S. Walker, boot and shoe repairer
540 Miss Murray, milliner

Deer road.

546 R. C. Cardno, chemist
548 Ben Lumsden
552 Herbert Gazely, hat renovator

Station road.

588 Mrs. Cameron, confectioner
590 J. T. Summers, grocer
606 Wm. Thomson, motor engineer
610 Hugh H. Horne, funeral undertaker

Grant street.

658 B. Lumsden, shoemaker

Hendry place.

672-676 A. Anderson, jun., dairyman
674 & 676 A. R. Anderson, confectioner
686 G. Will, dairyman

Great Western Place. 2.

From 70 Great Western road to Ashvale place.

LEFT HAND SIDE.

5 Miss M. Mutch, dressmaker
9 Jno. K. Milne

11 J. A. Booth
13 Mrs. Murray
.. A. J. Beattie
15 Jas. J. Thom, branch manager
19 R. Forbes, electrical engineer
.. Mrs. McRae
.. Mrs. John Paterson
21 George Christie
23 John M. Fraser, secretary

RIGHT HAND SIDE.

2 Walter Walker
.. Henry Ogilvie
4 Mrs. M. Cay
12 Lieut.-Col. Alex. Barron, R.P., Granton lodge
16 James A. Robb
18 John Hendry
.. D. N. Summers
20 Thos. Hogg
22 A. L. Taylor
24 Tom Hall
26 Alfred J. Beattie, grocer

Great Western Road.

To 528 and 553—2.

Rest—East Peterculter.

From 114 Holburn street to Mannofield.

LEFT HAND SIDE.

1 J. & R. Burns, fruiterers
27 Nellfield Cemetery; Lodge, James Reid

Nellfield place.

109 John Johnston & Son
117-119 A. T. Allan, shoemaker
121 **H. S. Adams,** painter
139 John G. C. Stewart
141 Miss McKilliam
143 Mrs. Peter A. Duncan
149 Miss Troup
155 Andrew Yeats

Holburn road.

167 George Swapp, M.B., Ch.B.
169 Mrs. Jas. Robertson
.. Alex. Jack
175 G. S. Robertson, dental surgeon
177 Wm. Watt, chemist
189 R. W. Wishart
193 Mrs. W. A. G. Farquhar
.. R. Whyte Mackay
197 Wm. J. Mason
201 James D. Duncan
207 Jas. Alex. Mearns, M.B., C.M.
211 Jas. Fraser, inspector of works
213 Miss Mennie
215 Mrs. James J. Smith
217 Alex. H. Kemp
219 Wm. Wisely, jun.
221 Mrs. McLennan
.. Miss Harriet L. Wood
223 W. M. Hall, registrar
225 W. M. Stewart
227 John R. Laing
229 Robert G. Duthie
235 Mrs. A. H. Thomson, Ashley bank
239 Robert H. Cowie, Rosslyn bank

Pitstruan place.

253 Lady Taggart, Ashley lodge
261 John T. Robertson (of Cruickshank & McIntyre, Ltd.)
263 Jas. R. Tough, carpenter
269 H. G. Smith
273 Jos. Stott, spirit dealer
275 George Campbell
285 Mrs. Hyslop
287 Alex. Duncan
289 John Marshall (of M. & P.)
291 Mrs. George L. Gibb
293 Mrs. McRae, fruiterer
295 Jas. Mearns, draper

Gt. Western Bowling Club.

Salisbury terrace.

327 Mrs. Allan
331 James Tulloch
335 J. A. Smith, marine engineer
339 Harbourne Maclennan, architect, Beechlea
341 Wm. Christie
345 J. W. MacLeod
349 J. R. Adams, Hammerfield house

Gray street.

357 James S. Shewan, advocate
.. Fred. G. D. Shewan (of J. S. S. and Son)
359 Misses Duncan
361 J. Morrison
363 Mrs. Alexander Mavor
365 Jas. L. Archibald
367 Miss Macbean
369 Miss Taylor
371 J. W. Clark (of Clark Bros.)
375 T. R. Gillies, advocate

Hammersmith road.

385 James Ballantyne
387 Alfred E. Clyne
389 Mrs. Walter S. Kitton
391 Alex. R. Robertson
393 Thos. Stephen, consulting engineer, Abernethy house
395 Joseph Johnston, advocate
399 George Lauder, fish salesman
401 Robert Asher, Revesby
403 James Stewart, J.P. (Garden and Co.), Granville lodge

Granville place.

413 A. S. Seggie (of S. & Co.)
415 John M. Proctor, advocate
417 Wm. Kilgour
419 Rev. A. R. Taylor, M.A.
421 W. R. Bruce
.. James H. Gordon
423 Hugh Dow
429 James D. Sinclair
431 Robt. G. Edwards
433 Rev. James T. Hall, O.B.E., B.D.
435 Rev. John Ross, M.A.

Rutland terrace.

447 Wm. Wisely (of Wm. W. and Sons, Ltd.), St. Ronans

449 John Wardle
451 James A. C. Coutts
453 Miss J. A. McIntosh
455 W. T. Borthwick
459 Wm. Dunbar, com. agent
461 Miss Mary Peter
463 Miss Kate Wilson
465 Misses Nisbet
467 George A. Urquhart
469 Joseph Merson

Hammerfield avenue.

471 George Reid, chemist
473 Matthew Booth, Mastrick Dairy
475 Alex E. Diack, C.E.
.. Charles Smith
477 James M'Queen
487 J. W. Ogilvie, journalist
489 A. G. Sutherland
491 Charles Anderson
.. A. Drummond (P.O. telegraphs)
.. Hugh F. D. Middleton
493 Norman W. Dey
495 A. S. Thomson, watchmaker
497 N. Co-op. Socy., Ltd., grocers
499 Do., butchers

Duthie terrace.

505 Tramway depôt

Cranford road

531 G. & J. A. McLean, grocers

Mannofield Post Office.

535 John McKenzie, shoemaker
537 Mrs. J. M. Grant, butcher
547 Jas. S. Mathieson, house car penter
553 J. Elsmie Guyan
563 Mrs. J. E. Melvin
.. Wm. Allan
565 Tom Diack

RIGHT HAND SIDE.

4 Miss Stewart, dressmaker
.. George Mackie
.. Miss Rae
10, 12, 14 J. L. Archibald & Sons cabinetmakers
16 Miss Thomson
18 Mrs. Jas. M. Grant
.. George Reid
20 Ben Booth, painter

Cuparstone row.

30 Murray & Mitchell, carpenters
34 Cuparstone house
.. Misses Taylor, lodgings
40 Alex. Forbes
46 John Matheson, cashier
48 Mrs. Alex. Murison
54 Mrs. Robt. Harvey
60 Bydand Motor Transport Co., Ltd.
The Western Garage
.. J. Bean, manager. **Telephone No. 3393**
.. Mrs. Munro, lodgings
.. Maxwell G. Gibb, M.B., Ch.B.
62 Henry H. Duncan
64 Lewis Fraser

Great Western place.

74 John M. Ogg
.. Alexander Cumming
76 George Horne

Claremont street.

78 Lawrence McHolland, painter
82 Chas. Fraser, plumber
86 Miss Robb, stationer
88 William W. Bruce
.. Miss Annie Smith
90 Forbes Morrison, slater
92 James Taggart & Son
94 A. E. Mackie, tobacconist
100 Strathdee Distillery Company
116 Alex. Law
116A Wm. Morrison, cement worker
126 Jas. Grant, tailor
134 Misses Shenherd
142 Scottish Horse Scouts
146 Alex. Wiseman, fishcurer
148 E. G. Bryant, B.Sc., Ph.D.
154 Alex. Beattie, grocer
160 Mrs. John Smith
162 James Gilbert, J.P.
166 N. of S. Bank, Ltd. (branch)

Chattan place.

176 Bert Munro, pianist
.. Albert E. Brown
180 J. G. Cumine
184 James Cowie
188 Mrs. Anderson
192 Andrew E. Mackie
.. Chas. S. McDonald
196 Robert S. Donald

Ashley road.

204 J. F. Ewen
206 Miss I. C. Lyon
210 W. T. Annison
216 Charles Ewan
222 George S. Fraser
224 Misses Dawson
230 Miss Dunn, teacher

Ashley Park drive.

Holburn West Church.

244 Misses Emslie
248 Francis Ritchie, fishcurer
252 Misses Daniel
256 Misses MacKay
258 Nicol Clark, fishcurer
262 Mrs. John Drummond
266 Wm. D. Paterson
270 George Forbes, M.A.
272 Walter F. Anton, M.A.
284 F. S. Smith, manager
286 A. Hunter

Brighton place.

294 Geo. Gibb, M.A., M.B., C.M.
296 George W. Henry
298 John S. Doeg, manager
300 C. A. McLachlan
.. Mrs. James A. Ross
302 William Sim
304 J. S. Burns, Annfield
306 Jas. Hay Petrie
308 Thomas MacLennan
310 Robert Lindsay, M.D.

312 F. W. Milne, warehouseman
314 W. W. Carry
320 Mrs. G. L. McLaren
322 Mitchell & Muil, Ltd.

Forest avenue.

336 James M. Brown, grocer
338 Misses Gordon, apartments
340 James Farquhar, chemist
.. *Great Western Road Post Office.*
340A Milne & Lawson
342 James Farquhar
344 Mrs. Isabella Taylor
346 Miss Hay
348 Mrs. Lewis
350 James M. Brown
352 Henry G. Stephen
356 Rev. Wm. McLeod Girdwood, B.D.
358 A. J. Rothwell

Forbesfield road.

364 Nicols fishmongers
366 Mrs McRae
368 Miss H. Hector
372 John Simpson (of A. F. & Co.)

Forbesfield lane.

374 Jas. Yule
376 Mrs. James Gerry
378 E. R. Lumsden, advocate
380 W. M. Chêves
382 W. Hepburn, F.R.C.V.S.

Burn's road.

388 James Monro
390 Chas. E. Smith
392 Miss Alexander
394 A. B. Simpson
396 Wm. Cameron
398 C. J. Jolly
. A. J. Allan
400 F. Lyon
402 Mrs. Polson
.. Mrs. George Merson
406 Mrs. R. Hay
410 Miss Morrison
412 Edwin Milne

Louisville avenue.

414 Miss Edith Davidson
416 James Matthew
418 J. W. Thomson
420 Mrs. Thomas Milne
422 Miss Chrystie
424 Alex. Walker
434 Miss Dumolo
436 J. Ogilvie
438 Fred. T. Cochran

Anderson drive.

448 Alex. A. Conn, Amatola
454 D. M. Nisbet, bank agent
456 Robert Adam, advocate
458 James Reid (R. C. R. & Co.)
460 Frank Cartwright
464 James Walker, "Duncairn"

Seafield road.

A. T. Cruickshank, advocate, Friendville

Countesswells road.
Mannofield Church.
Craigton road.

530 & 534 Wm. Smith, grocer
532 Alex. Macandrew
.. Arthur Thomson, jun.
540 Mrs. J. E. Melvin, baker
556 A. K. Campbell & Co., motor engineers

Green. 1.

From Market buildings to Railway.

LEFT HAND SIDE.

39 Jas. Littlejohn & Sons, licensed grocers

Martin's lane.

41 Alex. McKay
45 Jas. W. Ewen, gunmaker
49 J. S. Ingram, chemist
51 Engineering Specialities Co., mill furnishers
55 Leslie W. Gordon, butter and egg merchant
59 Alex. Mackay, wholesale stationer
.. Robert Tulloch, stationer
61 Hugh C. Kelly
65 Mrs. Alex. Douglas, spirit dealer
67-71 Barclay Ross & Hutchison, Ltd., implement manufacturers

RIGHT HAND SIDE.

Correction wynd.

54 N. Co-op. Soc., Ltd., butchery dept
64 John Adams, grocer
70 P. & C. Adams, drapers

Back wynd stairs

92, 94, 96 Davidson Bros.

Greenlaw Court, O. A. 5.

104 High street.

Greyhope Road. 6.

From Sinclair road to Girdleness

Torry Point Battery.
Girdleness Lighthouse.

Grosvenor Place. 3.

From Whitehall place at 10 to Belgrave terrace.

LEFT HAND SIDE.

15 Wm. S. Dempster
.. Aberdeen Terrier Association
17 Miss Duguid
19 J. Pirie Baxter
25 Jas. D. Morrison, F.C.I.S.
27 John P. Miller

31 Mrs. Peter Walker
35 Mrs. Sinclair
39 Wm. M. Milne, watchmaker
41 Mrs. Alex. Marr

RIGHT HAND SIDE.

Grosvenor terrace.

14 Wm. McRobbie, branch manager
20 James Sim
24 Miss Johnstone, feather dresser
28 Thomas Strachan
38 Mrs. C. R. Pollock
40 Mrs. John Milne
42 A. S. Cooper, branch manager
.. Andrew Walker, blacksmith
44 Mrs. Robt. Sutherland

Grosvenor Terrace. 3.

East side of Grosvenor place eastwards.

2 J. W. Mitchell
.. James Rennie
.. Thos. Bisset (of Wm. Middleton)
.. Babs Mitchell

Guestrow. 1.

From Netherkirkgate to Upperkirkgate.

LEFT HAND SIDE.

21 *Shepherd's court.*
25 *Milner's court.*
29 *Thornton place.*
37 *Thornton court.*
43 *Mitchell's court.*
45 *Duthie's court.*
47 Mrs. W. Milne, grocer
53 *Quaker's court.*
Barnett's close.
57 Frank C. Mutch, grocer
69 *Stewart's place.*

RIGHT HAND SIDE.

10 New Loan Co. (Aberdeen), Ltd.
14 & 16 Frank Nicol
Ragg's lane.
Blairton lane.

Guild Street.

Westwards to centre of bridge —1.

Remainder—2.

From Market street to Bridge street.

LEFT HAND SIDE.

Harrison & Reeve, fruit salesmen
Wordie & Co., carters
Mutter, Howey, & Co., Ltd., carters
L. M. & S. Rly. Goods Station
L. M. & S. Rly. Goods Offices
L.N.E.R. Goods Offices
L.M.S. Goods Yard
67 Wm. Bain (Aberdeen), Ltd., cab office
Joint Railway Station.
Refreshment Rooms, Joint Station
Railway bridge.
97 Pirie, Appleton & Co., Ltd., envelope makers

RIGHT HAND SIDE.

2, 4, 6 Wm. Smith, spirit dealer
12 John Emslie
H. G. Drummond & Co., Ltd., belting merchants
Exchange street.
20-22 Waverley Hotel, Wm. Milne
24 James Watson & Son, gunmakers
Stirling street.
26 Ferodo, Ltd.
28 George Mellis & Son, Ltd., mchts.
.. The Scottish Oil Agency, Ltd.
.. Aberdeenshire and Kincardineshire Territorial Forces Assoc. office
.. Alex. Reid, com. agent
30 Harold Pollard, music seller
32 John Donaldson, fruiterer
Tivoli Theatre of Varieties
50 John Ritchie, tobacconist
52 Kerr, Leid & Co., Ltd., clothiers
.. Alex. Sandison & Sons, Ltd.
.. John A. Brockie, manufacturers' agent
.. John Milne, wholesale merchant
54 John M Frost, spirit merchant
Carmelite street.
72 Benjamin Reid & Co., seedsmen
74 76, & 78 Station Hotel
80 London and North Eastern Rly. Co. Offices (Northern Scottish Area)
.. Alex. Aitken
.. W. E. W. Mackie
Railway Bridge.

Hadden Street. 1.

From Market st. to Carmelite st.

LEFT HAND SIDE.

1-3 Wm. Smith & Son, Ltd., seedsmen
Exchange lane.
5 Garden & Marshall, accountants
.. Aberdeen Corn Exchange
.. Wm. Smith & Son, Ltd., seedsmen
7 J. W. Hendry
9 The Aberdeen Radio Co., Ltd.
Exchange street.
11 Miss M. G. Wilson, dressmaker
.. Jas. Mackintosh, com. agent
.. Andrew E. Mackie, billiard saloon
.. Geo. Mitchell Sangster, clerk
13 James S. McKay (Market Arms)
Stirling street.
15 & 17 George Sellar & Son, implement manufacturers
25 Union Bar (Wm. Christie)

RIGHT HAND SIDE.

6 Market Cash Shoe Store
8 Reid & Leys, seedsmen
12 John Auld, Ltd.
14 Adam Duthie & Co., Ltd.
16 Joseph R. Mutch, watchmaker
20 Harper & Co., wire workers
22 Jas. Brown (Aberdeen), Ltd., fish and game dealers
24 Alex. Gauld & Son, fish and game dealers
30 Wm. Mowat & Co., rope and twine manufacturers
34 E. W. Forbes & Sons

Hamilton Place. 3.

From Craigie loanings to Forest rd.

LEFT HAND SIDE.

John Brown, M.B., Ch.B., D.P.H., Hamilton Lodge
9 Mrs. Ronald Barrie Jamieson
11 Misses Dawson
13 Edward Reid, spirit dealer
15 Mrs. Cooper
19 Thomas Mitchell
21 Miss Mackie
.. Robert W. Mackie
23 William Tocher
25A Wm. Sharp
27 Mrs. John Harrow
29 John Robertson, cooper
.. Andrew Arthur
31 Francis W. Gray
33 Geo. Sutherland
35 Alex. Milne
39 W. G. Craigen, advocate
41 Col. Farquhar McLennan, D.S.O.
43 Rev. W. McNaught, M.A.
47 Robert Brown, piano merchant
49 James C. Irvine
51 Thos. E. Anderson
61 D. G. K. Hunter
61A Alex. I. Mortimer

Whitehall road.

63 G. M. Thomson, merchant
Whitehall Bowling Green

Blenheim place.

79 Mrs. A. A. Brown
81 John C. Howie (of E. & M., Ltd.)
83 Misses Henderson
85 Joseph G. Marr
87 David Ritchie, cashier

Fountainhall road.

93 Mrs. Robert Bowman
95 Andrew L. Rothnie
97 John Elrick, jun., manager
.. Mrs. John Law
99 G. M. Fraser (Public Library)
101 Gavin Jas. Catto
103 A. A. Prosser, sec. (N. of S. Coll. of Agric.)
105 Geo. A. Clarke
107 Prof. A. R. Gordon
109 Rev. D. C. Mitchell
113 Miss Matthews
115 L. McD. Chalmers, estate factor
117 Rev. D. S. Stiven
119 Alex. Ogilvie (of J. & A. O.)
.. Gordon Ogilvie
121 H. Allan Anderson, C.E.
123 Miss L. J. Stewart
125 Misses Brown
.. Miss Sarah A. Scott
127 G. W. S. Walker, advocate
131 Alex. Hardie
133 James McBurney, china mercht.
135 Wm. Anderson, chief constable
137 Rev. J. A. Selbie, D.D.
139 W. Hamilton Bell, inspector of schools

RIGHT HAND SIDE.

Mrs. John White, Craigie Bank
2 Alex. Hall
4 Wm. Stott
8 John Mackay, M.A., teacher
10 James C. Webster
14 A. B. Gardner
20 James M. Smith
22 Misses Thom
24 Mrs. M. Sharp
26 Misses Littlejohn
28 Herbert J. Baxter
30 Mrs. J. Scott
32 Jas. M. A. Wood, advocate
34 Alex. Speirs, M.A., B.Sc.
36 D. G. Cochran
38 John Rae
40 A. W. Spalding
42 Misses Walker
44 Mrs. Helen McCrae
.. Ian A. Moodie
52 Douglas F. Mackenzie
54 William S. Graham, Rutherglen house
58 Richard F. Stephen
60 George Duncan, advocate

Whitehall road.

62 John G. Marr, farmer
64 A. Watson (of P. W. & Son)
66 A. R. Duncan (of D. & Alexander)
68 John Henderson, baker
70 Rev. Alex. Frazer
72 Jas. R. Rust
74 Mrs. Charles Angus
76 James W. Henderson
78 Isaac Wishart
80 Edgar Beck-Slinn
82 J. Geddes Benzie
84 Mrs. J. B. Piris
.. Miss D. Spence Allan
86 Malcolm Smith
88 Mrs. T. D. Begg
90 Geo. Cooper, stevedore, Glengarry
92 A. S. Mitchell, C.A.
94 Mrs. G. D. Massie
96 Walter Rhind
98 C. Gordon Graham

Fountainhall road.

100 W. R. Dey, builder
102 Mrs. Geo. Walker
104 Wm. M. Findlay

106 Wm. H. Forbes
108 Mrs. A. Cantlay
110 Thomas Henderson
112 Wm. D. Nicholson
114 Miss Milne
118 G. B. Michie, J.P.
120 Charles McLeod, D.Sc.
122 W. Wolkoff
124 E. B. Taggart
126 Alex. Morrice
128 Jas. A. Jeffrey, C.A.
130 Alfred Smith
132 George Scott, Lt.-Col.
134 Thomas Riach
138 Mrs. G. Watson
140 Wm. Murison, M.A.
142 Rev. Walter A. Mursell
144 M. H. Mackie, M.A.
146 Mrs. J. B. Miller
148 Miss Leslie
150 Mrs. Ranald Macdonald
152 Prof. Alex. Gray
154 John A. Matheson
156 Mrs. A. J. McCallum

Hammerfield Avenue. 2.

From 469 Great Western road to Broomhill road.

LEFT HAND SIDE.

5 Wm. Cheyne (P.O. Telegraphs)

Lane.

15 W. P. McAllan
17 Wm. Yuill
19 Misses Jackson
23 Herbert Bell Rae
25 C. A. McArthur, jun., Sanquhar
.. Mrs. McArthur
31 Alex. C. Marnoch
33 Alex. Cockie, jun.
35 Henry Alexander
37 Robert C. Haxton
51 William Young, jun.

Norfolk road.

67 Mrs. Bowman Manson
69 W. B. Wight
73 John A. Anderson, painter and decorator
75 John Douglas
77 James Wilson
83 James Souter
85 Mrs. George Adam
89 J. Shepherd
93 Alex. Caithness
97 James Raitt, M.A., retired teacher
101 Thomas S. Morrison
.. Helen J. Lyon
109 George R. Wood
129 Chas. A. Wilson

RIGHT HAND SIDE.

2 Miss F. L. Collie
4 L. F. Dewar, manager
10 George Jolly
12 Mrs. I. K. Moir

Duthie place.

22 George E. Greenhowe
24 Miss Stewart
28 William Johnston
32 William M. Thomson, Greenwells
44 J. U. Nicol
46 Mrs. L. A. Johnston
48 Thos. Johnston, com. agent
50 James Mutch
52 A. Pennington
56 John K. Anderson
58 Wm. Smith
62 A. Adams
70 John Kilgour
74 Mrs. A. M. Paterson, St. Oswald
78 G. H. Stephen, Dundonnie
Archibald McKenzie, Novar
David G. McAdam (of J. McA. and Sons, Ltd.), Hammerfield lodge
88 William P. McDonald
90 Rev. George C. Milne
92 David Wilson, jeweller
94 Mrs. Elizabeth Gibbons
96 Alexander Will, M.A., F.E.I.S.
98 G. W. Wilkie, commission mcht.
100 Miss L. Murray
102 Samuel Ritchie, M.A.
104 Alex. Fraser, manager
106 John Cameron
108 Robert Wilson
110 Mrs. Macleod
118 Charles Wilson
120 W. J. McPherson
122 Alexander Angus Slessor
126 Peter Grant, hairdresser
128 John Currie, manager
130 John H. Taylor
134 James Tough, agent (L.N.E.R.)
138 D. Munro
140 Robert Smith, com. trav.

Broomhill road.

Hammersmith Road. 2.

From 375 Great Western road to Broomhill road.

LEFT HAND SIDE.

3 Peter Christie
5 Tosco Gray (of Wm. G.)
7 John Repper, spirit dealer
9 Mrs. Robert Cruickshank
15 Alex. Edward (Knowles & Son)
17 Geo. Garden
19 Reginald C. Mackie
21 Alex. Forbes, M.A.
23 Ian M. Gill
25 Alex. Pardy
29 M. K. Gillespie
33 Miss Constance V. Angus
35 W. Grant
63 James J. G. Fyfe
73 John Martin
75 Wm. Lind

RIGHT HAND SIDE.

4 Arthur Broadbent
6 Albert E. Cruickshank
8 Wm. Miller
10 Misses Cook
12 Mrs. Alex. Douglas
.. Alex. R Douglas, marine engineer
14 Miss Jessie Mearns
16 Miss E. H. Stephen
.. Geo. Stephen, joiner
22 D. Souter Allan, chemist
24 Miss Agnes Marr
.. Mrs. Jamieson
.. Miss Jamieson
30 Norman Mitchell
32 George Henry
34 Alex. C. Chalmers, milliner
Norfolk road.
56 Alex. Bruce
.. David T. Bruce
58 Robert F. Carswell, Fernlea
60 John W. Lumsden
64 George Clark
68 H. W. Dey

Hanover Lane. 1.

Foot of Albion street.

John Robertson & Sons, coopers

Hanover Place. 1.

From Wales street to Albion street.

Hanover Street. 1.

From Commerce street to Wales street.

LEFT HAND SIDE.

Commerce Street Public School.
Castlehill.
Hanover Street Public School.
Albion street.
Wales street.

RIGHT HAND SIDE.

Fish street lane.
16 Miss M. Rae, spirit dealer
Albion street.
Wales street.

Harcourt Road. 3.

At 206 Mid Stocket road.

LEFT HAND SIDE.

5 Robert E. Mennie
9 James A. Moir
11 Alexander Hird

Hardgate. 2.

From Bon-Accord st. to Ruthrieston terrace.

LEFT HAND SIDE.

27 John Scott, wood turner
Bon-Accord terrace.
41 A. F. Macintosh
71 Wm. Slora, jun., florist
Union glen.
79 Charles Harper, tailor
Willowbank road.
Rosebank place.
133 Violet C. Hall, dressmaker
137 James A. Hay, tailor
139 John Wallace, valuator
141 Hillhouse Joss, Elmbank
147 Community of St. Mary and St. John, House of Bethany
153 Mrs. M. Molyneux
171 Alex. Masson, builder
173 W. Thomson, confectioner
175 Frederick R. Russell, manager
Fonthill road.
Bloomfield road.
Balmoral road.
313 Miss Bisset
315 J. Ingram
321 Mrs. George Walker
327 Charles Cruickshank
357 Robert McDonald, gardener
Jas. Robertson & Son, granite merchants
Allenvale road.
Robt. R. Ross, Outseats

RIGHT HAND SIDE.

8 Northern Gold and Aluminium Paint Co.
12 John Riach, inspector of works
.. Le Fevre & Stevenson, printers
.. D. K. Graham & Son, wood carvers
14 John Wardle, organ builder
18 Watt Bros., cabinetmakers
20 John Thom & Son, plumbers
28 Galloway & Sykes, Ltd., cabinet works
34 Mrs. M. Webster, antique dealer
36 Jas. Allardyce
42 The New Rossleigh Cycle and Motor Co., garage
Bon-Accord terrace.
60 *Strawberry bank.*
70 Miss C. Donald, sick nurse
72 Miss A. Hunter
76 Miss M. Watt
78 Mrs. H. Rennie
80-84 Royal Engineers' Hall
86, 88, & 90 William Sim & Co., tanners and curriers
Union glen.
94 J. Sherriffs, house furnisher
Willowbank road.
134 Chas. A. McDonald, shoemaker
144 W. R. Smith, grocer
Hollybank place.
Howburn place.
Holburn Public School.
180-190 David Gray & Son, cartwrights
Fonthill road.
282 Jas. A. Hay

290 Harry Sim
296 R. & S. Pringle, builders and granite merchants
328 John Prosser, house agent
338 Miss L. A. Christie
340 V Milne, Bramhurst
352 George Elliott

South Mile-end.

Hardweird. 3.

From Skene row to Jack's brae.

1-15 Thomas L. Begg, rag and metal merchant

Harlaw Road. 2.

At 193 Forest avenue.

2 Robert M. Coutts
4 Adam Thomson
6 A. T. Dinnie
16 Wm. Greig
18 Miss Nora A. Davidson
20 George Bruce
22 James H. Anderson, York cottage
24 Henry Hutcheon, jun.

Harriet Street. 1.

From Schoolhill at 40 to Loch street.

Shirras, Laing, & Co., Limited, japanners
Mitchell & Muil, Ltd., bakers
11 Thomas McLeod, blacksmith
13 Mrs. P. Duncan, spirit dealer
17 Alex. Walker, carver and gilder
.. Joseph Imray
28 James Shepherd & Son, stoneware merchants

Hartington Road. 2.

From Stanley street at 39 to St. Swithin street.

LEFT HAND SIDE.

1 G. H. Kirton
3 Wm. Thomas Kennedy
5 George Tucker, butcher
7 Mrs. Davidson
7A J. & G. Rennie, decorators
9 Mark Robertson, joiner
.. James Burnett
15 David Reid
21 Charles H. Stephenson
31 James Burnett
33 A. McKenzie, secretary
.. John Rust, carting contractor
35 Mrs. Tough, Spirella Corsetière

RIGHT HAND SIDE.

2 James Rae
12 John Duguid & Son, tailors
20 Frank Angus
22 Chas. McCombie, motor sheet metal worker
.. H. J. Harper
24 John D. Fraser
30 James Halkerston, joiner
36 Mrs. Davidson
.. Alex. B. Joss
38 Misses Wilson
42 Mrs. Mearns

Hawthorn Terrace. 1.

From Urquhart place westward.

Hayton Road. 5.

From Don street at L.N.E.R. bridge, Woodside, to Gordon's Mill road and Tillydrone road

8 Balgownie Dairy

Headcroft Place. 2.

Bon-Accord lane.

1 Miss Keith

Henderson's (W.) Court. 1.

91 Gallowgate.

Henderson's Court. 1.

161½ Gallowgate.

Hendry Place. 4.

From Gt. Northern rd. to Canal ter., Woodside.

1 A. Mathieson

High Street. 5.

From College bounds at Bedford rd. to Don street and Chanonry.

LEFT HAND SIDE.

3 *College place.*
9 *Duncan's place.*
17 Thomas Cox, jun., grocer
21 *Brewery lane.*
22 Sutton & Co.
.. James Paterson & Co.
29 *Douglas place.*
.. A. W. Sheriffs, insurance inspr
31 James Tough, plumber
Douglas lane.
33 Harry Townend (Art Gallery)
39 Miss M. Leith
Old Aberdeen Post Office.
41 *Mackenzie place.*
56 Chas. Rae, joiner
.. James Cormack, slater
57 Charles Craik, dairyman
Thom's place.
63 J. W. Stridgen, photographer
65 A. B. Chalmers, butcher
67 *Thom's court.*
81 Mrs. J. W. Trail
85 *St. Mary's Church.*
87 *Church walk.*

Blackburn place.
97 D. W. Stewart, spirit dealer
99 Northern Co-op. Socy., Ltd.
101 Geo. F. Mundie, jun.
Chanonry.

RIGHT HAND SIDE.

Regent walk.
24 W. L. Robertson, sacrist
Wagril's lane.
68 George F. Mundie, baker, Lossie bank
70 Alex. Mitchell, M.B., C.M.
76 *Grant's place.*
80 G. F. Mundie, jun., baker
82 *Wrights and Coopers place.*
.. J. Rennie, cabinetmaker
90 John Fyfe, butcher
92 Rev. A. N. Davidson, M.A.
102 Lewis Grant
104 *Greenlaw court.*
108 R. V. Pirie, plumber
110 Alex. McWillie, grocer
Baillie's place.
Market lane.
School road.

Hillhead Terrace. 3.

From 67 to 99 Spital.

Hill Street. 3.

From Rosemount place at 17 to Skene square.

Hilton Avenue. 4.

At 191 Clifton road.

LEFT HAND SIDE.

3 Robert Lindsay, com. trav.
7 Wm. Angus, chief attendance officer
159 Wm. Geo. Thomson
163 George Cockburn
171 William C. McDonald
177 Johnston I. Milne
191 John Barron
195 Lewis S. Stuart

RIGHT HAND SIDE.

6 Alex. Riddell
8 Alex. Johnston
10 Frank Millar, spirit dealer
12 G. J. Barry, draper
Hilton walk.
154 P. C. Smith
174 George Crookshanks
184 T. W. Ross, commission agent

Hilton Drive. 4.

From Hilton ter. to Anderson drive.

LEFT HAND SIDE.

Hilton road.
177 James D. Smith
Anderson avenue.
201 John Clark
211 Robert Nelson
Smithfield road.
225 Jas. Slater
Anderson road.
279 D. G. McLean
285 James Olsen
Middlefield place.
305 J. H. Mason
309 James Ewen
311 M. A. Mutch
Middlefield crescent.
353 Thomas W. C. Wilson

RIGHT HAND SIDE.

Hilton terrace.
120 Edward W. Ewing
126 Wm. C. Lyall
134 Stewart Milne
136 J. Campbell
138 W. A. Gall
Hilton road.
148 John Milne
166 Wm. R. Messer
168 K. B. Milne
Anderson avenue
176 Wm. McL. Fulton
184 Alex. R. Robb
186 R. Freeland
Western road.
192 George Cruickshank
198 W. J. Dewar
Smithfield road.
208 H. A. McGouran
212 Jas. Castle
222 Douglas G. Smith
224 Andrew Wallace
226 James S. Gill
258 George Thomson
260 Alex. Milne
Anderson road.
330 J. M. Smith
334 James J. Grant
340 David Rae
346 Hugh C. Kelly
348 Arch. Robertson
402 C. Stopani

Hilton Lane. 4.

Between 91 and 97 Clifton road.

Hilton Place. 4.

From Hilton street northwards.

LEFT HAND SIDE.

Aberdeen Training Centre Play Fields
Hilton Hostel.
Clifton Hostel.
Mrs. W. F. Shanks, warden
John Anderson, The Lodge
Robert Duthie, wholesale grocer

RIGHT HAND SIDE.

10 B. Beattie

12 Alex. Dickson
18 Thomas Michie, com. trav.
20 A. Bain
22 Thomas Milne
24 Geo. K. Dawson
26 R. Allan, canvasser (L.N.E.R.)
28 J. T. Summers, spirit merchant
30 Thomas F. Strachan, jun.
34 William Beattie
36 W. D. Young (P.O.)
40 Jas. McGregor, teacher
42 John Will, boiler and engine insp.
44 Jas. Sheriffs (P.O.), retired
46 Jas. Lyon
50 Mrs. A. Stewart
60 Wm. E. Stephen
64 Wm. Middleton, com. trav.
66 John H. D. Harvey

Hilton Road. 4.

From Clifton road at 273 to Back Hilton road.

LEFT HAND SIDE.

1 Rev. A. Bisset
7 James Deans
15 James M. Kemp
17 George Mitchell, jun.
19 James Duguid
25 Thomas Rennie
35 P. R. Cairns
39 John Shanks
43 James C. Park
67 Agnes J. Paul, M.A.
79 Wm. G. Craig

Hilton walk.

RIGHT HAND SIDE.

4 R. A. Beveridge
8 J. W. Sharpe
10 M. A. M. Spark
12 Wm. D. Munro
14 John R. McRae
20 Douglas M. Pratt
54 H. M. Thom
56 George P. Dawson
60 James Speirs
72 R. F. Campbell
76 G. G. Michie
88 Wm. Donald, M.A.
92 G. B. Rae

Stewart Park.

Hilton Street. 4.

From Clifton road at 109 to Back Hilton road.

LEFT HAND SIDE.

1 William M. Brown
3 Geo. S. Skinner, teller
7 C. Lawrence
.. C. W. Lawrence, com. trav.
9 A. S. Murray
11 John Forsyth
13 James Anderson Noble
17 John Sutherland, M.A., teacher
19 J. A. Moggach
23 Miss J. J. Michie
25 Henry Simpson, art teacher
27 Jas. Rust jun.
29 J. Alexander, com. trav.
31 Wm. T. Davidson, com. trav.
33 Robert Mitchell
35 F. Robbie, clerk
37 Wm. Anderson
39 Mrs. George C. Minty
41 Mrs. Wm. Stewart
47 Alex. E. Ramsay
103 A. B. Ferguson
Miss Grant

RIGHT HAND SIDE.

4 Alex. Duffus
6 John Napier
8 Misses Leith
10 Alex. Stewart
14 John Davidson
16 James W. Stewart
.. Wm. P. Stewart, teacher
20 T. Ritchie, P.O.

Hilton place.

72 John Raitt
76 Hector Nairn, Crimond
82 Rev. Geo. M. Christie, Cathlea
John G. Watson
Alfred J. Jamieson, Strathlea
Hugh Mackay Kinloch
Thomas T Dobbie, Gartmorn

Hilton Terrace. 4.

From Clifton road at 233 to Hilton drive.

LEFT HAND SIDE.

3 A. O. Beattie
11 David Burnett
13 James L. J. Ross
17 J. M Gibb
41 F. G. Smith
47 James Cooper
51 W. Lamb
59 J. G. Cruickshank
65 John A. Gibson
69 Alexander Thomson
77 Wm. D. Gibb
81 J. D. Morton
83 W. M. Cattanach
87 H. Hinton Crighton

RIGHT HAND SIDE.

4 Wm. T. Duncan
6 Wm. Marshall
8 David J. Milne
16 D. J. Rule
20 Mrs. Robert Littlejohn
28 James B. Dawson
36 James Thomson, jun.
42 R. Minto
44 Wm. Ross
60 Albert Hyland
76 Alexander Ross Fyfe
78 John Reid

Hilton Walk. 4.

From Hilton road to Hilton avenue.

Holburn Road. 2.

From Holburn st. at 286 to Great Western road.

LEFT HAND SIDE.

1 Holburn Cash Stores
7 Wm. Donaldson, flesher
9 John Smith Aitken
15 Mrs. D. MacDiarmid
21 Miss Milne, grocer
.. Wm. C. Milne, shoemaker
23 Mrs. C. Lamb, Morro cottage
27 Mrs. P. Gerrie
29 James Findlater, shoemaker
31 James Anderson, manager
33 Mrs. Gray, "Craigston"
39 Alex. Smith, accountant
41 W. Black
43 Laurence Smith
.. Misses Smith
45 Wm. Coutts, slater

Irvine place.

61 Mrs. J. C. Britton, Strathmena
63 Miss Barbara Thomson

RIGHT HAND SIDE.

4 Wm. Watt, painter
6 Miss G. Kirton
10 Alex. W. Miller, engineer
14 Geo. Beverley, book-keeper
16 Robert G. Sangster, inspector
.. Mrs. Helen Wilson
.. Wm. A. Grant
18 Wm. Morgan (of G. M. & Son)
32 R. Connon, lithographer
34 Wm. A. Manson
.. John McBain, postman
.. Miss C. G. Taylor
36 Mrs. Calder
.. Alexander Stables
38 Wm. Ritchie, fruiterer
42 Wm. Bowie
44 John M. M. Spence, engineer
.. Miss J. Tochar

Holburn Street. 2.

From Union st. to Bridge of Dee.

LEFT HAND SIDE.

5 & 7 Wm. Kennaway, Ltd., bakers
9 W. Keith, manager
.. Mrs. Grant.
11 Alex. M. Sutherland, hairdresser
17 Wm. Gray, gent.'s outfitter
19 John Marshall, accountant
21 Union Bank of Scotland, Ltd. (Holburn branch)
23 Wm. Aberdein, draper
25 Samuel Anderson
27 Wm. F. Middler, tile merchant
29 Miss J. M. Johnston, milliner
31 J. Stephen, jun., picture framer
.. John Donald, joiner
.. Wm. Anderson
33 Alex. Sharp & Son, decorators
35 D. Souter Allan, chemist
37 Forbes & Benzie, dressmakers
.. Hugh Duncan
39 Robert Burnett, spirit mcht.

Justice Mill lane.

43 Harper (The) Motor Co., Ltd.
49 Madame Patti Hicks, prof. of music
55 Miss Home
61 R. A. Chatterton, F.R.C.O., L.R.A.M.
.. Miss Steele
73 James Donald, tailor
75 John K. Anderson, draper
77 Milne & Beveridge
79 John Murdoch, hatter
81 Bowman & Son, carvers and gilders
83 Clarkson & Co. (Glasgow), Ltd., Firestone tyres
87 N. Co-op. Socy., Ltd., butchers
89 N. Co-op. Socy., Ltd., bakers
93 N. Co-op. Socy., Ltd., grocers
97 Forbes Morrison, slater
.. Aberdeen Commercial Co., Ltd.
.. Jas. Mitchell engineer
.. A. S. Gunn, blacksmith
.. Farquharsons, motor engineers
99 Wm. C. Milne, shoemaker
103 Miss C. F. Tennant, dressmaker
105 Francis Porter, grocer
109 Mrs. Morrison, tobacconist and newsagent
111 Wilburn, Ltd., boot and shoe makers
113 John Morrison
115 W. McDonald, cabinetmaker

Willowbank road.

117 & 119 Wilburn, Ltd., grocers
123 J. Duncan & Son, fleshers
127 N. Co-op. Socy., Ltd., chemists
131 Mitchell & Muil, Ltd., bakers

Holybank place.

133 Aberdeen Savings Bank (branch)
135 A. & M. Cruickshank, ladies' outfitters
137 A. & W. Barron, butchers
139 Wm. Cruickshank, grocer
141 George McGuffie, tobacconist
143 Janette Forsyth, milliner
145 John Repper, spirit dealer

Howburn place.

147-149 Wm. H. Skene, cycle agent
151 Findlay's Dairy
153 Isaac Yeoman
155 John Ross, tailor and clothier
157-159 *Holburn Street Public School*
165 John Massie, cycle agent
167 John S. Wilson, stonecutter
171 Charles A. McDonald, shoemaker
173 W. G. Glashan
177 D. Gray & Son, cartwrights
191 Mrs. Davidson, fishmonger

195 F. Wishart, furniture dealer
201 Robert Duncan, tinsmith
203 James Dawson, draper
205 *Coutts' court.*
207 Alex. Stuart, grocer
215 *Strachan's lane.*
219 Wm. D. Paterson, spirit merchant
221, 223, 225 Mrs. R. Davidson, cook
229 E. & A. Shirran, tobacconists
Fonthill road.
245 George Bruce, shoemaker
249 Jas. A. Grassick
251 Wm. Greig, house carpenter
265 Miss Walker, provision merchant
269 F. Barron, provision merchant
273 Mitchell & Muil, Ltd., bakers
275 Hugh M. Dugan, chemist
.. *Holburn Street Post Office.*
279 L. & M. Hutchison, milliners
281 Geo. F. Ross, shoemaker
285 A. Aiken, fesher
291 Geo. Mitchell, paperhanger and glazier
.. Miss Warner
309 D. McPherson, manager Diamond cottage
311 Miss Bella Grubb, music teacher
313 N. Co-op. Soc., Ltd., grocery dept.
315 Do. bakery ,,
317 Wm. Gorman
.. Alex. W. Barclay, grocer
319 N. Co-op. Soc., Ltd., butchery ,,
321 Do., drapery ,,
.. Do., boot & shoe ,,
325 John McGregor
Bloomfield road.
331 George Youngson, jun., piano tuner
333 David J. Hutchison, engineer
337 James A. Mitchell
339 W. Gellatly
345 John Gill, carpenter
357 Mrs. Christine Crowe
359 Miss Wilson
361 Jas. M. Birnie, chemist
363 Mrs. Knowles
.. Forbes I. Knowles
365 Ivan Grant, licensed grocer
Balmoral road.
375 Alex. P. Glass
377 Alex. Stuart, grocer
379 Thos. Wishart
381 John Grant
383 Jas. Sherriffs
385 Andrew Lamont
389 J. Collie Gordon
391 Robert F. N. Fullerton
405 Mitchell & Muil, Ltd.
425 George M. Thom
South Mile-end.
441 George L. Taylor, grocer
443 A. S. Wight
Holburn Street Railway Station.
Crathie terrace.
515 Matthew & Smith, motor engineers and agents
519 Mrs. Benson
Ruthrieston terrace.
531 Mrs. Robert Duncan
.. M. & J. Turner
533 C. H. Goodman
Ruthrieston South Church.
541 J. Gillespie
543 Mrs. Watson
545 Wm. Munro
Ruthrieston Public School.
Wm. Cheyne, janitor, Lodge
571 Misses Black
603 Thos. B. K. Anderson
605 J. Mitchell
611 Alex. Horne
625 Alexander Wilson
.. *Bridge of Dee Post Office*
635 Hugh H. H. Auld
637 K. M. Sinclair
639 James Brown
641 Wm. Bisset, potato merchant
645 William Skene, saddler
655 James Smith, shoemaker
669 Wm. Millar
Bridge of Dee.

RIGHT HAND SIDE.

6 David J. Campbell
Alford Place Post Office.
12 Gordon & Watson, funeral undertakers
14 James Donald
.. Miss McLeod
16 Miss McLeod, milliner
18 George Bruce & Sons, motor and cycle agents
20 *Holburn Central Church.*
Alford lane.
28 Francis McLean, grocer
30 P. M. Cruickshank
.. C. B. Alcock, cashier
32 Geo. Stephen, tobacconist
34 William Munro, fruiterer
36 Alex. N. Archibald, bootmaker
38 N. L. Harvey, watchmaker
Union grove.
St. Nicholas Church.
46 G. Main & Son, fishmongers
48 W. Geddes, hairdresser
52 Miss Jane P. Mutch, fancy draper
58 Miss Sutherland
60 George Adams, bookseller
62 Miss J. Ewan, lodgings
66 James Mackenzie, chemist
68 John Duncan
.. Robert Douglas
.. James Mackenzie, dentist
.. George Adams
70 James Gordon, grocer
Ashvale place.
78 J. K. Robertson, fishmonger
80 Singer Sewing Machine Co., Ltd.
82 Archibald Aitken, spirit mercht.
86 John Chalmers, draper
96 J. & G. Monro, plumbers and gasfitters
98 John D. Mathieson

100 J. H. Cheyne, chemist
102 J. B. Mitchell, confectioner
104 Miss G. T. Coutts, tobacconist
104A Mrs. Jamieson, lodgings
.. Innes Lumsden, church officer
.. Jack R. Smith
106 A. S. Thomson, watchmaker
108 D. B. Ritchie, hairdresser
Cuparstone lane.
110-114 J. A. Minty, draper
Great Western road.
116 J. & R. Burns, fruiterers
174 G. Cheyne (Motors), Ltd., motor cycle agents
176 J. A. Munro
180 & 184 W. Cheyne's garage and motor showroom
188 Wm. Watt, painter
.. George Farquhar, slater
192 A. D. Thomson & Sons, plumbers
196 John Grainger, photographer
198 Arch. Machray, butcher
200 Alex. Forbes, com. trav.
206 George Bruce
208 Clark & Rose, cycle agents
218 J Walker & Son, carpenters
224 Alex. B. Chapman, cabinetmaker
230 George Birnie, butcher
232 Bathia Cheyne, dairy
236 Coutts & Leask, plasterers and contractors
240 John Massie
Nellfield place.
252 John Gaiter
256 & 258 Lawrence Dow, nurseryman
260 Mrs. S. Coutts
266 James Milne, tailor
270 Miss A. Sim, music teacher
276 Jas. R. Inverarity, piano maker
282 Mrs. Agnes W. Johnston, fruiterer
286 Henry B. Nicol, grocer
Holburn road.
Broomhill road.
300 The C. & S. Service Stations, Ltd.
.. Holburn Petrol Filling Station
304 Robert Rust
310 Charles Crockett
314 Miss Walker
.. John Beverley
316 J. A. Minty, draper
320 Miss Ross
322 D. F. H. Crombie
326 Margaret M. Adams
328 D. MacGregor Mitchell
338 Mrs. Jolly
342 Mrs. Wilson
344 Alexander B. Alexander, painter
352 Andrew Ogilvie, J.P.
356 Mrs. James Reid
362 William Ogg
Balmoral place.
374 James S. Milne
378 Mrs. Ogston
382 Mrs. Benzie
384 Jas. Mundie, fish merchant
Abergeldie terrace.
432 Wm. Still
.. John C. Simpson, plumber
440 John R. Cowie, secretary
.. James Adams
Abergeldie road.
454 J. C. Brown
456 James Monro
Gray street.
488 Geo. M. Thom, carpenter
.. Borthwicks Dye Works and Steam Laundry
490 Robertson & Mackie, painters
504 Alex. P. Glass, spirit merchant
Margaret place.
530 Wm. A. Beedie
542 Lister S. Brown, dentist
544 Alexander F. Matthew
546 George Robertson (of Bell & R.), Edwinville
552 William Milne
556 James Williamson
560 Ian M. Mackenzie, chemist
560A Duncan Davidson, grocer
564 Jas. Moir Murray, com. trav.
584 Sidney S. Mutten
602 Haydn P. Halstead, musical director
Ruthrieston road.
616 George Wilson, dairyman
620 John G. Elrick
.. David G. Moffat
624 James Milne
630 Jas. Buchanan
646 Charles Sinclair
648 Wm. Bisset
656 Charles Sinclair, tailor
660 John Mowat, grocer
Wm. E. Ker (Richards, Ltd.), Garthdee villa
Bridge of Dee.

Holland Place. 3.

From Fraser road to Holland street.

Holland Street. 3.

From Hutcheon street at 134 to Leslie terrace.

LEFT HAND SIDE.

1 H. A. Cowie, grocer
5-9 D. Morren & Co., granite merchants
11-19 Mowat's Pioneer Grit Co., Ltd., iron sand manufacturers
17 John G. P. Hay, Ann cottage
29 David D. Dinnie, slater
35 Selbie (Toolsmiths), Ltd.
39 Alfred Mitchell
43 J. A. Mitchell, granite merchant
45 R. Beattie & Son, builders
N. Co-op. Soc., Ltd., grocery warehouse

RIGHT HAND SIDE.

2 James Chilles, tailor
.. D. D. Dinnie
6 J. C. Grant
10 James M. Forbes, motor engineer
Holland place.
20 Alex. Bruce, plumber
32-34 Wm. McKay & Son, granite merchants
Stafford street.

Hollybank Place. 2.

From Holburn street at 131 to Hard gate.

LEFT HAND SIDE.

3 James Findlater, shoemaker
19 James Brandie
21 Sidney M. T. Watkins
23 Jas. Mair
.. Wm. Arthur, advertising agent
.. Alex. Thomson, jun.
29-31 W. R. Smith, grocer

RIGHT HAND SIDE.

4 G. W. Dixon, dairyman
14 Stewart Davidson
18 G. H. Forrest
20 J. Moon, grocer
24 Wm. Cooper
30 James Johnston, butcher
32 Mrs. James Johnston
.. Wm. Dunn

Hosefield Avenue. 3.

From Bonnymuir place at 47 to Mid Stocket road.

LEFT HAND SIDE.

1 George Mackay, chemist
5 D. M. Thomson
9 Geo. B. Fowlie, insp. of works
13 James Watson, assistant sanitary inspector
21 Mrs. George Thomson
.. James Craik
23 Misses Milne
27 Alfred J. Lovie, accountant
29 John Adam
31 Ed. Boyd (Supt. telegraphs)
33 Albert Gordon
37 James Ewen
39 Mrs. Geo. McCallum

RIGHT HAND SIDE.

2 Arthur E. Smith, dental surgeon
4 Wm. Kinnaird
6 Alex. Nicol
8 J. A. Pevie
10 Wm. Reid (R. & Leys)
16 Wm. M. Fyfe, com. trav.
18 T. V. Hutchinson
20 W. J. Brown (of Brown Bros.)
22 Wm. Connon, solicitor

Hosefield Road. 3.

From Mid Stocket road at 54 to Cairnfield place.

4 R. J. Robertson
.. James S. Bisset
6 James Cumming, insurance agent

Howburn Place. 2.

From 145 Holburn st. to Hardgate.

LEFT HAND SIDE.

5 Keith Forbes, tailor
7 Jas. Gray, gardener
. A. Balneaves, blacksmith
. G. G. Morrice
13 James Phillips
15 Jos. Nicol, clerk
17 John J. Barclay
21 Geo. W. Murray, marine engineer
. Wm. Smart
23 John Kerr
25 Henry Booth

RIGHT HAND SIDE.

2 John P. Ellis, shoemaker
10 R. Robertson, postman
. John Grainger, photographer
12 James Cromar, salesman
. Wm. Park, manager
14 Joseph Riach, teacher of violin
18 John M. R. Adam
.. W. H. Cressy
22 James Rannie
24 A. H. Stephen

Hunter Place. 1.

46 Urquhart road.

4 Mrs. Alfred H. Nicol

Huntly Street. 2.

From Union street at 208 to Rose street.

LEFT HAND SIDE.

1 David M. Franklin, furrier
13 Miss Dugnid, furniture dealer
21 Henry S. Tait, dental surgery
25 G. M. Tait
33 Alex. Milne (Catholic Repository)
41 John Graham
43 G. M. Tait
47 Associated War Comrades
49 Aberdeen Motors, Ltd., repair works
51 Fowlers (Aberdeen), Ltd.
53 John A. Kennedy
55 James Hunter, grocer
.. Misses Hunter
57 Alexander Milne
63 Wm. Hunter, grocer
Summer street.
73 Forbes Stuart, grocer
75 John Pirie, flesher
81 Alex. Taylor, cabinetmaker

Chapel street.
91 John Leith, grocer
107 I. & A. Clark, provision mchts.
113 H Murray, grocer
125 Miss Strachan, dressmaker

RIGHT HAND SIDE.

12 John Mathieson, gardener
14 George Hay, tailor
.. James Keenan
16 St. Andrew's Catholic Association
.. *Catholic Herald* Office
.. Aberdeen Diocesan Catholic Insurance Society
Catholic Cathedral.
20 *Cathedral House.*
Right Rev. Mons. John C. Canon Meany, V.A., administrator
Rev. Joseph Lamont
22 *King's square.*
30 & 50 Asylum for the Blind
50 James Balfour, manager
58 Rossleigh, Ltd., workshops
62 John Stevenson, fishmonger
64 A. Kelman, flesher
Summer street.
74 Thomson & Brown Bros., Ltd., motor factors
76 David T. Rennie, tailor
78 Mrs. Wm. Dawson
80-82 N. Co-op. Socy., Ltd., grocers
84 Do. bakers
86 Do., butchers
88 W. Allardyce
90 John H. Webster, saddler
Chapel street.
96 W. & A Hay, cabinetmakers
Whitehouse street.
118 **James Leslie & Son,** slaters
120 E. K. Ellicock, motor hirer
.. Alex Milne, manager, Ellicock's Depository
122 to 124 J. Ellicock, cabinetmaker
126 George Duncan, tailor
132 Charles Mitchell

Hutcheon Street.

To 92 and 93—1.
Remainder of street—3.

From Causewayend at 17 to Westburn road and Berryden road.

LEFT HAND SIDE.

1 Anthony Henderson, confectioner
3 Miss E. Gordon, grocer
27 George Bain, slater
31 Scott & Henderson
41A Mrs. Wm. I. Simpson, grocer
47 Wm. Taylor
63 J W. Pickford
81 Wm. Taylor, chimney sweeper
George street.
Ann street.
153 Alex. Sharp, auctioneer
155 D Ross, foreman harbour meter

RIGHT HAND SIDE.

4 Alex. Adam & Co., slaters
16 William Robertson, pawnbroker
40 Aberdeen Combworks, Co., Ltd.
70 Jas. Murdoch, spirit dealer
72A Wm. Lamont
72 J. & J. Ingram, cartwrights
George street.
82 John S. Henderson, spirit mcht.
88-90 Central Meat Market
92 Jas. Riach, supt.
100 Aberdeen Flesher Incorporation Slaughter House
.. John Webster, cattle dealer
.. James Milne, butcher
104 Abdn. Hide, Skin, and Tallow Market Co.'s (Ltd.) meat market
Fraser road.
112 James Copland, joiner
126 R. S. Walker, cabinetmaker
132 Wm. Lawrie, tailor
Holland street.
136 H. A. Cowie, grocer
144 John G. Reid, butcher
.. Alfred Reid
148 Hutcheon St. Station (L.N.E.R.)
158 Wm. Ross
162 Jas. Forrest, Maybank cottage

Imperial Place. 1.

Between Exchange street and Stirling street.

Talbots, Ltd., drapers

Innes Street. 1.

From Gallowgate to Loch street.

20 John Gill, carpenter

Ironmonger's Court. 1.

12 Upperkirkgate.

Irvine Place. 2.

From Holburn road at 55 to Pitstruan place.

LEFT HAND SIDE.

1 Miss Milne, grocer
3 Jas. MacLaren, assistant sanitary inspector
7 William Christie
21 John Fyfe
.. Mrs. George Burnett
23 Duncan Smith
Allan street.
51 Mrs. Helen Hay
55 James Bowie
57 Mrs. J. Anderson
59 George Robson
63 John McConnach, deputy chief constable
Balmoral place
71 Alex. Robson

77 D. B. Pyper (P.O. telegraphs)
79 James Y. Meldrum
81 Alex. Robb
83 G. A. McDonald, manager
85 John Murray
87 Miss A. V. Laing & W. R. Laing
89 G. Sowden
91 Nicholas Cook, trawlowner
93 Richard Black Ross
95 Wm. Cruickshank, potato mrcht.
97 George Fraser
99 John Cameron, clerk
101 Mrs. Robert Clarke
103 Mrs. Gregor
105 George Hebenton

Pitstruan place.

RIGHT HAND SIDE.

4 Alex. Duncan, book-keeper
8 Mrs. J. Mutch
10 George Webster
12 James McKenzie (Gordon's Coll.)
16 Chas. Grant, butcher
18 Robert P. Mowat
26 R. McArthur, painter
28 Mrs. L. Cooper
32 John Scott, cashier
38 Miss J. Brebner
40 Wm. Stewart
42 Charles M. Milne, postal telegraphs
44 William S. Allan
46 John S. Murdoch
50 John Strath, ironmonger
52 R. G. J. Morison
56 Alexander MacDonald
58 George Gellie
60 Mrs. Robertson
62 Geo. R. Glennie, chemist
64 Alfred Taylor
66 Alex. W. Fraser
68 George W. Westland
70 Miss Margaret F. Walker
72 Mrs. John Sangster
74 James Michie
76 Alex. Mercer, joiner
82 George Mair, com. trav.
86 A. R. Beattie
90 Robert Leith
94 Geo. Cruickshank
98 Geo. Howie, cashier
100 Geo. F. Davie
102 G. W. Stewart Simpson
104 Miss McGregor
106 Alexander Center
108 Duncan Davidson Campbell
110 Mrs. E. Davidson

Pitstruan place.

Jack's Brae. 3.

From Upper Denburn to Leadside road.

Siddall & Hilton, Ltd., bedding manufacturers

13 *March lane.*
29 William Fraser
31 Charles Butler, china repairer
22 *Blair's lane.*

Northfield place.

Jackson Terrace. 1.

From north end of Colville place to Urquhart lane.

LEFT HAND SIDE.

1 S. I. Rae
5 Joseph I. Massie
.. David Gordon

RIGHT HAND SIDE.

2 E. McCann (Abdn. Comb Works)
10 W. Hamill, club secy.
.. David H. S. Graut
14 R. D. Glennie

Jamaica Street. 3.

From Calsayseat road to Lamond pl.

LEFT HAND SIDE.

1 James Gordon, tailor
41 & 43 Mrs. Beattie, dairy and provision merchant

RIGHT HAND SIDE.

2 A. Green
10 Geo. Bisset (of G. B. & Son)
12 Jas. Chalmers, barman
26 & 36 Mrs. W. Harper, provision merchaut

James Street. 1.

From Regent quay at 49 to Virginia street.

8 Aberdeen Port Labour Employers' Association
.. Aberdeen Master Stevedores' Association
27 John Wood

Jamieson's Court. 1.

3 Upperkirkgate.

Jamieson's Court. 1.

40 Shiprow.

Jamieson's Quay. 1.

South side of Upper dock, from Market street to Regent bridge and Blaikie's quay.

Adam Bros., Ltd., coal merchants
W. A. Leith, coal merchant

Jasmine Place. 1.

37 Jasmine terrace.

8 Jas. Yeats, foreman

Jasmine Terrace. 1.

From King street at 212 to Park street.

LEFT HAND SIDE.

5A Simms Motor Units, Ltd.
9 Police stores and workshops
11 F. W. Bowler, chair maker
25 Geo. Reid, saw maker
Jasmine place.
65 Alexander Strachan
67 Miss M. Farquharson, grocer

RIGHT HAND SIDE.

2 James Spalding, jun.
.. Miss I. F. Spalding
12 J. R. Forbes, slater
36 Wm. Davidson, dairyman
48½ J. F. Middleton

John Street. 1.

From Loch street at 109 to Woolmanhill.

LEFT HAND SIDE.

1 Aberdeen Loan Co., Ltd., sale shop
13-15 J. Wilson & Son (Aberdeen), Ltd., hay and straw dealers
Jopp's lane.
21 South Church Halls
23-29 Gavin & Gill, millers
31 Mrs. Asher, apartments
George street.
39 Jas. Rust, hairdresser
43 Mrs. W. J. Winter, spirit dealer
55, 57, 59, 61 J. Shepherd & Sons, coachbuilders
.. Bon-Accord Motor Van and Lorry Works
61 Brooke, Bond & Co., Ltd., tea merchants
65 James T. Ross, plumber
73 James Moir, sawmaker
79 Wm. Rowson, furniture dealer
81 James Foote, grocer
Charlotte street.
Aberdeen Demonstration School
North St. Andrew street.

RIGHT HAND SIDE.

St. George's-in-the-West Church.
22 John Hector, Ltd.
24 A. Ferguson
Jopp's lane.
26 Alex. Stephen & Son, wholesale druggists
Salvation Army Hall
34 R. G. Gellie, bank agent
George street.
48 & 52 Aberdeen Dairy Co., Ltd.
50 Joseph Davidson
56 Glegg & Thomson, Ltd., iron merchants
64 Alex. Fraser, tailor
66 James Foote, grocer
70 City Garage
70 Walter Kennedy, motor engineer
.. Ace Motor Service
Charlotte street.
Charlotte Street Church.
94 Wm. Center, cabinetmaker
98 Thomas Cox, jun.
108 Jas. R. Tough, carpenter
116-120 Sellar & Co., plasterers
126 Jas. Douglas, butcher
130 James Lumsden, brassfounder
144 Royal Granite Works; James Wright & Sons
Rodger's walk.

Jopp's Lane. 1.

Off St. Andrew street.

2 W. Duncan, carpenter
2A James A. Ross, blacksmith
19 William Hepburn, F.R.C.V.S.
18-20 Gavin & Gill, stores
John street.
38-42 Hunter & Walker, wholesale merchants
.. Halleys, coffee essence manufacturers
50 A. Milne & Sons, cartwrights

Justice Lane. 1.

From Justice st. to East North st.

Justice Mill Lane. 2.

From Hardgate to Holburn street.

W. Cay & Sons, worksbops
6 Roberts (Aberdeen), Ltd., goods entrance
8 F. W. Hardie, photographer
10 Jas. Donald & Son, painters and decorators
The Town and County Motor Garage, Olympia buildings
21 Galloway & Sykes, Ltd., Stores
23 John Lindsay, foreman, Bon-Accord cottage
24 Joseph Ellicock, cabinet worksbop
.. James Scott & Son (Aberdeen), Ltd., plasterers
Bon-Accord Engineering Co., Ltd.
49 Jas. Scott, tobacconist
60 Frank Milne & Co., wireworkers
62 Thos. M. Crawford, billiard saloon
64 Wm. Anderson, hairdresser

Justice Street. 1.

From Castle street at 25 to Park street.

LEFT HAND SIDE.

1 A. B. Hutchison, baker
3 Alex. Riddell, grocer
5 *Chapel court.*
Mrs. Breslin, broker
St. Peter's Catholic Church.
Rev. Andrew Canon Grant

Rev. Stephen Keane
St. Peter's hall.
7 John Matheson & Sons, hosiers
Justice lane.
15 Mitchell & Vuil, Ltd., bakers
23 Arthur Anderson, butcher
27 Home and Colonial Stores, Ltd.
29 Robert Harper, fruiterer
31 John Leslie
33 John Leslie, cabinetmaker
35 Jas. Slater, stationer
39 Frank Crossling, chemist
41 George Dickie, restaurateur
45 T. K. Forrest, confectioner
47 Maxwell Palmer
49 Mackie, butcher
59 W. Duncan, butcher
63 G. Davidson, hairdresser

RIGHT HAND SIDE.

6, 8, & 10 Simpsons Aberdeen, Ltd.
14 James Mowatt, fish merchant
42 G. F. Ross & Co.
52 Gordon Mission Hall
56 Charles Fraser, flesher
60 George A. Pirie, grocer

Jute Street.

To 69 and 30—1.
Remainder—3.

From King's crescent at 23 to Froghall terrace.

LEFT HAND SIDE.

1 Wm. Watson, Crescent villa
13 Miss Greig
Canal street.
29 P. M. Robb, assurance agent
43 Arthur Taylor, sculptor
71 A. W. Joss
73 Fred Boyne, hairdresser
81 Jas. Vessie, cutler
85 Wm Webster, metal merchant

RIGHT HAND SIDE.

32 & 36 Geo. M. Stalker, granite works
46, 48 & 50 Charles McDonald, Ltd., granite works

Kenfield Crescent.

Off Craigton rd.

David Dewar, solicitor, Beldorney
R. J. Watt

Kepplestone Avenue. 2.

From Viewfield road, westwards.

LEFT HAND SIDE.

9 Felix Webster
D. Edwards
17 G. S. Cowie, Casimir
19 Jas. L. Gunn

RIGHT HAND SIDE.

2 John Crocket
12 James R. Melville
16 John C. Ramsay

Kidd Street. 2.

From Summer st. at 73 to Chapel st.

Minister lane.
15 Thomson & Brown Bros., Ltd., motor factors

King Street.

Up to 390 and 389—1.
Thence to 500 and 517—3.
Remainder of street—5.

From Castle st. to Bridge of Don.

LEFT HAND SIDE.

North of Scotland Bank Ltd.; manager, Harvey H. Smith
1 Aberdeen Savings Bank (branch)
3 Wight & Aitken
.. R. M. Milne
5 Gorrod, Davie, Kemp, Walker and Co., Ltd., grain merchants
9 The London & Lancashire Assce. Co., Ltd. (Scot. Employers' Assce. Co.)
11 John Angus, advocate
. North Aberdeen Unionist Assoc.
13 **Chivas Brothers,** grocers to His Majesty
21 The British Granite and Marble Co.
.. W. G. Pickford
.. George Leslie, private financier
23 Charles Simpson, chemist
27 Customs and Excise Office; collector, J. E. Hall
.. Old Age Pension Department
.. Collector of Taxes, Inland Revenue, Alex. Kidd
.. Factories & Workshops; H. B. O. Mitchell, inspector
27 National Insurance Audit dept.
.. Patrick Milne, housekeeper and messenger
29 Aberdeen Medico-Chirurgical Hall; keeper, R. Coutts
31 North Parish halls
.. Wm. Knight, gardener
.. Wm. Rhind Stuart
North and Trinity Church.
Rev. C. V. A. MacEchern
Queen street.
West North street.
67 E. Calder, cycle agent
71 L. P. Hansen, tailor
73 Harry F. Macdonald
75 A. Gervaise dealer
77 Balgownie Dairy
79 Mrs. Watson
81 Mrs. Watson, milliner
83 Alexander Stalker

85 George Stewart & Co., fruiterers
89 Joseph Davidson, shoemaker
91 Mrs. W J. Jamieson
93 George Walker, hairdresser and tobacconist
95 Andrew Buchan, stationer
97 George M. Cooper
99 John M. Beaton, clothier
101 Milne & Hutchison, printers
105 J. Avery & Co., Ltd., printers

Mealmarket street.

133 North of Scotland Bank Ltd (branch)
135 Charles Brown, dental surgery
137 R. Murray, newsagent
139 G. T. Duncan, advocate
.. Charles Taggart
.. John Bain, hairdresser
145 D. R. Phillips, confectioner
151 Gordon Highlanders' Club
159 *Mitchell place.*
161 Miss Porter
.. John H. Jackson
.. Mrs. Alfred Beaumont
163 E. M. Middleton, photographer
165 J. Bain, hairdresser
167 A. Gillan, butcher
173 A R. Grosert, dentist
181 E. M. Middleton's photo studio
183 William Archibald, shoemaker
185 Alex. S. Smith, plumber
187 William Simpson, fine art dealer
189 Alex. P. Glennie
191 John Connon
193 G. Mitchell
195 A. Gillan
.. Louis Voboril
.. R. Murray
197 Alexander Wood Boyd, watch maker and jeweller
201 J. A. Cruickshank
.. Mrs. G. K. Williamson
203 Louis Voboril, pastry baker
207 J. M. Henderson & Co., Ltd., King's Iron Works
213-251 Garden & Co., Victoria Granite Works
255 Wm. Boddie, granite showyard
259 A. Robertson & Sons, granite merchants

St. Clair street.

271 A. Robertson & Sons, granite merchants
273 Isabella G. Dunn, photographer
281 J. McKay
283-287 Spark's Electrical Engineering Works
.. Bon-Accord Sheet Metal and Welding Works
.. Bon-Accord Acetylene Gas Co.

Nelson place.

303 Miss E Wilson, music teacher
305 Thomson & Stewart, ironfounders
307-309 David Wilson, slater
315 J. Mackie, motor hirer
.. J. W. Stridgen, photographer

Nelson lane.

331 Mrs. John Watt
339 Edward Reid, spirit dealer

Nelson street.

343-349 John Duncan & Son, Ltd., live stock salesmen, auctioneers (by appointment to H.M. the King), City Auction Mart
363 & 365 G. M. Stalker, granite showyard
365 John A. Anderson, painter
367 James G. Mutch, motor engineer
371 Robert McRobb, motor engineer
373-375 John Anderson, motor hirer
377 Robert Crofts, granite merchant

Advocates' road.
King Street Barracks.
Corporation Tramway Repairing Depôt.
St. Peter street.

397-401 John Gibson & Son, Ltd.
.. .. Leyland Motor Depôt
403 Mrs. John Duncan, Zetland house
.. G. T. Duncan, advocate

Merkland road.
St. Peter Cemetery.

451 J. D. Ewing
.. Jas. Ewing, M.A., D.Sc.
453 James O. Leslie (G.P.O.)
455 James Hunter, granite mercht.
457 Alex. F. Webster
463 Mrs. J. M. Simpson
465 J. Nicoll (N. Co-op. Soc., Ltd.)

Orchard street.

469 David R. Stephen
471 George Cowie, jun., hairdresser
473 George Milne
475 William S. Cran
477 John W. Duncan, cattle salesman
479 John Moir, fish salesman
481 David Charles
485 W. L. Heavens
487 John Caie, granite merchant
491 Mrs. Rawer, Gowanpark
493 Mrs. E. Forrest, spirit merchant
495 Alex. C. Sim
501 James Chalmers
513 Jas. M. Duncan, grocer
515 W. J. Beattie, grocer
517 George Beattie
.. David T. Beattie

University road.
University Recreation Grounds.
Regent walk.

559 David Main, jun., painter
.. Rev. A. J. Matthews
561 G. F. Bruce, watchmaker
567 Jas. C. Hogg, Glencoe Granite Works
593 Fred. Burnett

School road.

605 F B. Cassie (of G. C. & Son)
607 Wm. G. Edwards
611 Robert Lawson, agent
613 Charles Leys, cattle dealer
619 Mrs. Sinclair, St. Clair house

Old Aberdeen Public School.
625 John F. Pennie
627 Wm. Middleton
.. Henry Middleton
.. James Middleton
631 Alex. Panton
633 John Lints, solicitor
635 Misses Edwards
Cheyne road.
647 Miss Nicol
.. John T Nicol
659 Adam T. Ross, M.A.
679 Arthur Mills, potter
685 Robert Fraser
687 Miss Robertson, dressmaker
689 W. A. Bridges
.. Miss J. Towns
James Brown, Seaton farm
Seaton place.
Lord Hay's road.
799-801 John G Pirie, confectioner
Bridge of Don.

RIGHT HAND SIDE.

6 City of Glasgow Friendly and Approved Society
8 Wilburn, Ltd., outfitting department
10 James Petrie
14 J. M. Stephen, Ltd., restaurateurs
16 to 20 John E. Esslemont, Ltd., grocers
.. *King Street Post Office.*
22 Miss I. F. Spalding, milliner
24 W Thomson, confectioner
26 Alex. Clark, clothier
28 St. Andrew's vestry; Ernest Gregory, verger
St. Andrew's Cathedral.
St. Andrew's School.
30 Alex. Esslemont
32 A Esslemont & Son, merchants
38 Mrs. Geo. K. Williamson, draper
40 George Robertson, tailor
42 Peter Crone, stationer
44 J & A Webster, advocates
.. John H. F. Gordon, advocate
44A Alexander Booth, tailor
46 Taylor's registry office
.. Mrs. Byiers
52 Simpson Shepherd & Sons, Ltd. wine merchants
54 Leith Low
56 Leith Michie, grocer
East North street.
58 Mrs. Falconer, baker
62 Oliver H. Gordon, newsagent
74 G. Mollison & Sons, flour importers
80 Mrs R Scott, clothes buyer
82 Mahel G. Edwards
84 P. Hutchison
.. P. Travers
86 Wm. Murray, watchmaker
88 Mrs. Geater
90 John G. Mutch, chemist
92 William Rezin
94 Peter Hutchison, saddler
96 H. Pooley & Son, Limited
Frederick street.
102 Wm. M. Milne, ironmonger
104 Thos Crighton
106 Miss Farquhar, fruiterer
110 Miss West
112 James A. Gair, pastry cook and baker
114 David King & Sons, ironfounders
116 Mrs. Lily Diack, newsagent
118 David Mathewson
122 Wm. O. F. Milne, grocer
Princes street.
132 Andrew Kelman, spirit dealer
136 R. Wattie & Co., milliners
140 Wm. Burnett, plumber
142 Aberdeen Eye Institution: Mrs. Scott, matron
144A James Moncur, M.B., C.M.
146 James Duncan, stationer
148 R. Fraser, confectioner
.. P. Edgar
152 Singer Sewing Machine Co., Ltd.
158 David Main, jun., painter
.. J. Goodfellow & Co.
160 Hugh Milne, fishmonger
164 Alex. Sangster, butcher
166 Peter Craigmyle, tobacconist
168 R. Archibald, shoemaker
170 Wilburn, Ltd., grocers
Summerfield terrace.
176 Mitchell & Muil, Ltd., bakers
178 John Simpson, chemist
180 Wm. Westland
.. John Howie
.. Robert Sang, marine engineer
182 N. Co-op. Soc., Ltd., butchers
184 Do., bakers
186 Do., drapers
190 James S. Webster
192 Charles P. Skene
194 N. Co-op. Soc., Ltd., grocers
198 N. Co-op. Soc., Ltd., chemists
200 Chas. McNaughton, blacksmith
202 N. Co-op Soc., Ltd. shoemakers
204 Jas. R. Forbes, slater
.. George Deans, printer
206 James Spalding, jun., gent.'s outfitter
208 A. D Ritchie, fruiterer
210 Drs. Morgan & Barron, consulting rooms
212 W. B. Farquhar, grocer
Jasmine terrace.
218 William D. Harthill, grocer
220 William Robertson
.. Peter Crone
222 J O. Henderson, tailor
226 Miss H. Duncan, tobacconist
228 Frank Hamilton
236 J. Napier, butcher
246 F. W. Bowler
250 Alex. Macdonald & Co., painters and decorators

252 Mrs. John Lawrie, midwife
254-256 Fire Brigade Headquarters
256 A. McLaughlin, deputy fire-master
.. William Gerrard, foreman
258 F G. Bell, firemaster, M.I.FireE.
260 Weights and Measures and Gas Meters Inspector's Office
.. H. K. Mitchell, inspector
262 Aberdeen Corporation Lighting Dept.
.. Alex. Forbes, lighting inspector
264 Jas. S. Whyte, shoemaker

Roslin terrace.

King Street Church.

Urquhart road.

314 James Milne, baker
316 Miss Isabella Lyall
.. Wm. D. Miller
.. John Coutts
318 *Urquhart Road Post Office.*
320 George Mitchell, dairy
322 Henry D. Philip, plumber
324 Burnett Dickson, teacher of singing
.. Miss Dickson, dressmaker
328 John Byth, chemist and dentist
334 George Mitchell
338 *King Street Public School.*
340-342 W. M. Rose
342 Henry B. Ross, sawmill manager
.. Jas. Matthews, foreman
.. Miss A. Slora
344 D. & D. Anderson
346 Thos. Dalgarno, stair-rail maker
.. David B. Wishart
348-350 W. N. Thomson, grocer
352 School of Domestic Science (Robert Gordon's College)
.. Aberdeen Endowment Trust: clerk, treasurer and factor, W Mearns Cooper
356 Jas. T. Hood
358 Mrs. Lily Diack
.. Robert Govenlock, clerk
.. Geo. Mitchell, jeweller
360 Mrs. M. Morrison, apartments

Seaforth road.

368 Alexander Leslie, shore porter
.. Alex. B. French
370 Miss Fyfe, dressmaker
.. John A. Melvin
372 Mrs. M. Rae, apartments
374 W. M. Milne
376 Alex. Watson, harbour meter
.. B. M. Smith

Erroll street.

392 John Elrick
394 Thos. A. Campbell, blacksmith
.. D. B. Ritchie, hairdresser
396 Frank Hay
.. G. W. Miller
398 John Garden
.. J. W. Stordy, music teacher
404 W. McRitchie
406 Douglas Moir, grocer

Merkland road east.

414 George M. Cooper
418 Wm. Davidson, dairyman
420 Miss Walker
422 John A. Sangster, engineer

Pittodrie street.

424 Wm. T. Smith
426 R. S. Milne
430 Mrs. G. B. Watson
432 Alex. J. Wilson, granite merchant, Ythan cottage
434 F W Forbes (of J. F. & Son)
436 Richard Taylor, Ivy Cottage
438 James R. R. Kennedy, sculptor
440 Mrs. John Hutchison
444 G. Keith, grocer

Pittodrie place.

448 Alexander Davidson, consulting engineer
450 Alex. R. Kyd, manager
452 Rev. A. Campbell
466 Wm. Todd, retired manufacturer
468 Wm. Adams Coutts, M.B., Ch.B., Craig-Gowan
468A D. Ruddiman, granite merchant

Linksfield road.

472 Robert Gibb & Sons, granite works
490 Robert Gibb, granite merchant
500 J & J. L. Brebner, wood mchts.
510 Wm. French
512 J. Inglis, granite merchant
526 Dr. G. R. Morgan
.. Dr. Betty Morgan
528 Dr. N. J. Barron
530 David Milne, engineer
532 Mrs. J. B. Cairns
534 G. M. Stalker, sculptor
.. James Stalker
558 Wm. J. Crichton, granite mcht.
560 Claude F. Haine
564 Wm. Calder
572 Wm. D. Harthill
576 Rev. Raymond A. Hendy
580 Jas. Annand
582 John J. Cassie
598 George Cassie (of G. C. & Son)
600 G. Cassie & Son, blacksmiths
604 Alex. Hutcheon, wood merchant
.. Elrick & Hutcheon, contractors

School road.

610 Geo. Boyne
614 Alex. McWillie
616 Dogs' and Cats' Home
620 Thomas James Allan
.. Francis A. Allan
624 John Spence, Ph.C., chemist
632 Alex. Middleton
636 Alfred J. Reid
.. Miss Johnston
638 Jas. Birnie, Abbotsford
658 J. S. Sharpe
664 John Kiloh, shoemaker
666 & 668 James Leslie & Son, florists
668 Wm. Simpson
676 John Napier

678 Wm. Rae, builder
682 Albert E. Parker, printer
684 King Street Home for Girls
Seaton place.
690, 692 Andrew Kelman, spirit mcht.
694 Jas. Fraser
780 William Simpson, blacksmith
Bridge of Don.

King Street, Woodside. 4.

From Great Northern road at 433 to Church street.

5 W. J. M. Stewart, watchmaker
7A Wm. Watt, carpenter
Parish Church.

King Street Place. 1.

From 207 King st. to West North st.

John M. Henderson & Co., Ltd., King's Iron Works

Kingsland Place. 1.

Between 343 and 347 George street.

King's Crescent.

Up to 39 and 92—1.
Remainder—3.

From Mounthooly to Spital.

LEFT HAND SIDE.

13 Mrs. Henry
15 Adam Pratt, jun.
21 Alex. Jaffray
Jute street.
23 James Rae, granite merchant
27 Gordon Hutcheon
31 John Milne, jun.
37 Alexander Anderson
39 Henry J. Pattison, schoolmaster

RIGHT HAND SIDE.

44 N. Co-op. Soc., Ltd., bakery
James Rae, Crown Granite Works
46 Jas. M. Duncan, grocer
Advocates' road.
56 Bower & Florence, granite works
St. Peter street.

King's Gate. 3.

From Beechgrove ter. and Fountainhall road to City boundary.

LEFT HAND SIDE.

Fountainhall road.
7 C. H. Rankine
9 Wm. M. Sellar, advocate
11 Mrs. Hastings
13 Robert C. P. Cook, Livet house
.. Mrs. R. S. Cook
15 Rev. Charles Matheson, M.A.
19 W. L. Paterson
21 Gordon Rhind
23 Mrs. George Smith, Kilreen
25 Peter Scott, solicitor
27 Robert G. Stewart
29 Rev. J. Hector, M.A., D.D.
.. Rev. G. Pittendrigh, M.A., D.D.
.. Miss G. Hector
31 A. A. Jamieson
33 G. B. Currie, M.A., M.D., D.P.H.
43 S. S. Potts
49 Rubislaw Public (Special) School
Forest road.
55 James Shearer
59 Morningfield Hospital for Incurable Diseases
67 John H. Garden
91 John C. Dunlop, Craighead
.. P. F. Dunlop, Craighead
95 Norman W. Meldrum
Moray place.
Ord street.

RIGHT HAND SIDE.

2 John A. C. Bain, cattle dealer
4 Duncan D. Mackie
6 Mrs. George A. Simpson, Fernlea
8 G. A. Wilson, O.B.E., advocate, St. Leonards
.. Norman J. Wilson, St. Leonards
10 Patrick Cooper, advocate
.. John Russell Cooper
Gordondale road.
12 C. R. Marshall, Forest Lodge
16 Mrs. George B. Essiemont, King's Acre
22 Mrs. Jas. Walker, Richmondhill
Richmondhill place.
48 John Grassie, jun.
50 John N. Stephen
Richmondhill road.
54 Mrs. James Craig, St. James
Oakhill road.
60 Mrs. J. C. Glegg
68 A. W. Barclay, dairy farm
Mrs. V. Thomson Pyper, Hame o' Mine
84 Miss Smith, Viewmount
.. Miss Pirie, Viewmount
86 John L. Griffiths
88 James Russell, Roseacre
96 Mrs. James Macfarlane
98 Mrs. W. Gracie
104 Rev. Alan W. Stevens
106 Geo. Cumming
108 F. J. Gray (of W. G. & Co.)
110 Mrs. J. Cruickshank
Woodstock road.
124 Charles Christie
126 Mrs. J. Hunter, Hill Crest
128 D. W. Berry, M.D., D.P.H.
.. Mrs. J. R. Berry
130 Mrs. G. M. Brown
132 John P. S. Gray, solicitor
134 Misses Gourlay
136 J. Douglas (of J. D. & Son)
142 Edward Birnie Reid
Wm. D. Reid, Kingshill

King's Square. 2.

22 Huntly street.

Kintore Place. 3.

From Farmers' Hall lane to Richmond street.

RIGHT HAND SIDE.

22 Mrs. Emslie, spirit dealer

South Mount street.

Lamond Place. 3.

Foot of Jamaica st. to Leslie ter.

RIGHT HAND SIDE.

10 Glen-Gyle Stores
12 Wm. Burnett, Glen-Gyle House

Langstane Place. 2.

From Dee st. to Bon-Accord st.

LEFT HAND SIDE.

1 Davidson & Garden, advocates
7 R. E. Drennan, vet. surgeon

Gordon street.

21 Mann, Byars & Co., Ltd.
23 Sloans Accessories, Ltd., motor and cycle factors

RIGHT HAND SIDE.

2-6 Watt & Grant, Ltd. silk mercers
8 A. & R. Milne, booksellers

Laurelwood Avenue. 3.

From Berryden road at 103 and Elm pl. at 4A to Ashgrove rd.

5 Mrs. James Scott, Auchingoul
7 Mrs. R. Jones
.. Richard Jones, director

Cedar place.

23 David Jaffray
29 John R. McKenzie, M.A.
31 Leslie Jackson
33 W. L. Davidson, insurance agent

Lawson's Court. 1.

46 Netherkirkgate.

Leadside Road. 3.

From South Mount st. to Esslemont avenue.

LEFT HAND SIDE.

7 Alex. Rae, wood turner
15 W. B. Cowie
.. Miss M. Middleton
29 J. Strachan & Sons, Ltd., grain merchants

Police Station.

John Smith, slater
65 F. Craigmile, jun.
67 to 77 Robert Coulter's Westfield Dairy, Ltd.
69 Mrs. Robert Coulter, jun.
81 A. B. Hutchison, baker
89 Lewis Stuart, shoemaker

Esslemont avenue.

RIGHT HAND SIDE.

Richmond street.

52 The Thistle Engineering Works
52 to 60 Dunlop Rubber Co., Ltd.
62 to 66 Lewis Morrison, Ltd., boot manufacturers

Short loanings.

78 Chas. Sang, grocer

Esslemont avenue.

Learney Place. 2.

At 161 Forest avenue.

6 Harold Thomson, D.Sc., M.A.
8 John M. Heggie
10 T. F. Aggett
12 Wm. Bryce, plumber

Lemon Place. 1.

At 96 Park street.

William S. Moir, coachbuilder

Lemon Street. 1.

Off Park street.

Wm. Thomson (Aberdeen), Ltd., aerated water manufacturers
A. Henry

Leslie Road. 4.

From Clifton road at 163 to Great Northern road.

RIGHT HAND SIDE.

4 Wm. Barclay
8 George Lunan
10 James Chivas, auctioneer
12 Arthur Pirie, L.R.A.M.
20 David Fraser, ex-telegraph supt.
22 John Mitchell, engineer
24 Matthew Henderson
26 Alex. Ross
36 Peter Craigmile
70 Alex. Coutts
.. Misses B. & J. Coutts

LEFT HAND SIDE.

1 Miss M. Black, grocer
7 H. G. Cook
9 James Douglas, fish merchant
11 W. T. Elder
21 A. A. Ingram
23 John Younie
25 W. Minty, flock master
27 Andrew Kelman
29 Jas. S. Murray
35 Andrew Henderson
37 Douglas A. Mearns
45 W. M. Park, D.B.O.A.

49 Alfred Eddie, M.A.
53 George S. Ogilvie (of R. O.)
55 George Davidson
57 Wm. Forbes, outfitter
59 Alex. Lobban, com. trav.
61 Allan T. Brown
.. S. Mearns & Son, granite merchants
65 Andrew Sharp
67 Wm. Mackay
69 Mrs. Robert Tindall

Leslie Terrace. 3.

From Holland street to Powis ter.

77 James Ross
Lamond place.
78 Charles M. Stephen
.. Wm. M. Ironside
81 Miss Violet Miller
82 Robert M. Kesson (P.O.)
83 Alex. Garden
85 George Wilson (ex-City Police)
88 Mrs. John Milne
.. James McPherson
89 George Begg
.. Chas. Mackie
90 Miss Daniel
91 Jas. Williams
93 Wm. Daniel, cartwright
94 James Reid
98 John H. Mennie, M.A., headmaster
99 Mrs. John Rae
100 D. Mair
.. Wm. Guthrie
Calsayseat road.
101 John W. Kitson
103 Wm. Barron, grocer
104 David P. M'Dougall
105 Wm. E. Dawson
107 Mrs. Wilson
109 Mrs. Alex. Beaton
110 Charles D. Troup, saddler
111 Mrs. Laird
112 Alex. Clarke, traveller
113 Miss A. Bartlett
114A Wm. Thom
116 J. T. Duncan, customs & excise
121 Wm. Findlay, compositor
122 Mrs. Gordon Rae
.. Geo. Morgan, traveller
124 Thos. Cowie

Lilybank Place. 4.

From 55 Great Northern road to Cattofield Reservoir.

LEFT HAND SIDE.

1 A. W. Mackie
5 W. J. Ryder, Granshaw villa
7 John Brown
9 Misses E. & M. N. Blake
11 Miss Riddell, apartments
13 William Pickford
15 Mrs. A. V. Martin
21 Margaret H. Stephen, maternity nurse
23 Mrs. M. Jaffray
Clifton road.
33 James Silver, foreman

RIGHT HAND SIDE.

2 James R. Urquhart, janitor Kittybrewster Public School Kittybrewster and Woodside Bowling Green
24 Alex. Fraser, grocer
Clifton road.
30 G. Hill
32 W. D. Middleton
.. Mrs. Agnes Gordon
34 George Middleton, cashier
36 John Alexander

Lime Street. 1.

From Waterloo quay to St. Clement street.

Lindsay Street. 2.

From Diamond st. to Crimon pl.

Links Road. 1.

From Wellington street by the west and north-west side of Queen's Links to Bathing Station.

Links Street. 1.

From St. Clement street at 29 to Links.

19A Wm. G McLaren, house agent Bookless Bros. (Aberdeen), Ltd.

Linksfield Place. 3.

From Pittodrie pl. to Linksfield rd.

9 E. Duncan

Linksfield Road. 3.

From King street at 472 eastwards.

Pittodrie lane.
10 Allan M. Robertson, secretary
Linksfield place.
22 James Coutts, granite merchant
.. Wm. Kirton
Ardarroch road.
32 E. H. Lawton, organ builder
.. Miss Lawton, Glenmallan
.. Wm. A. Murdoch
Wm. Beaton & Son

LEFT HAND SIDE.

James Leith

Little Belmont Street. 1.

From Back wynd to Belmont street

2 Herbert J. Baxter, plasterer
5 James Carr, engraver

6 Mrs. John A. Cameron, spirit dealer
7 James Carr, jeweller
8 W. K. Main, Ltd., wholesale warehousemen
.. John Scott, manufacturers' agent

Little Chapel Street. 2.

From Summer st. at 55 to Chapel st.

5 Mitchell & Whyte, motor engineers
19 Miss J. Wood

Littlejohn Street. 1.

From Gallowgate to West North st.

1 John Wilson
23 Andrew Ross
25 John Gray

Loanhead Place. 3.

From Loanhead terrace to north end of Thomson street.

1 Alex. Lambie, clothier
2 Keith Forbes
3 Mrs. Buchan, lodgings
6 Mrs. C. Fraser

Loanhead Terrace. 3.

From Rosemount pl. at 130 to Westburn road.

LEFT HAND SIDE.

Loanhead place.

57 P S. Badenoch (of A. B. & Son)
59 James Cormack
65 Wm. Ross, house carpenter
71 Mrs. G. P. Burr
73 Rev. R. G. B. Millar, B.D.

RIGHT HAND SIDE.

2 Mrs. Alex. Burnett
4 Misses Henderson
8 J. J. Blake
10 R. R. Gall, architect
14 Charles W. Doig, inspector
.. Wm. Proctor
16 Miss J. Brown
18 Mrs. I. Finlayson
24 Alex. Forbes
.. Miss Mollie Forbes, L.R.A.M.
26 Walker Leith
36 Miss Hall
38 Mrs. James Main
42 Miss Allan, music teacher
44 Mrs Alex. Leonard
48 George Mitchell, joiner
50 Mrs. George Taylor
52 Mrs. Moir
56 James Anderson, flesher

Loanhead walk.

Loanhead Walk. 3.

From View terrace to Loanhead ter.

Loch Street. 1.

From Crooked lane and Harriet street to Spring garden.

LEFT HAND SIDE.

15 P. R. Cairns, paper merchant
19 J. Shepherd & Son, china mchts
31 William Westland, spirit mcht.

George street.

39 Miss E. A. Donald (Mrs. Allan), furniture dealer
41 Mothers' and Babies' Home; Miss G. Jaffrey, matron
43 Aberdeen Soup Kitchen
51 N. & L. Thom, The Mascot
51B Wm. Ferrans & Son, house agts.
53 Wm. Murray, tailor's furnisher
59A Robert Buchan, printer
59 N. Co-op. Soc., Ltd., butchers
63 N. Co-op. Soc., Ltd., boot & shoe repairing depôt

St. Andrew street.

79-81 Lawrie Bros., Ltd., motor accessory factors
83-85 George Innes, carting contractor
85 A. Brannen, Lochside house
89 John McBride, spirit dealer
91 James Ewen, house furnisher
95-105 Abdn. Loan Co., Ltd., office

John street.

125-129 Hector M. A. Mortimer, grain merchant
129 James Souter

Spring garden.

RIGHT HAND SIDE.

18 Alex. Sloan & Co., Ltd., warehousemen
20 Kenneth Mackintosh, painter
22 Tulloch & Co., wholesale fancy goods merchants

George street.

32 F. Burnett, gramophone dealer
36 Mrs. J. Mann, dressmaker
40½ Charles Mitchell, grate manfr.

St. Paul street.

St Paul Street Public School.

St. Paul's Episcopal Church.

50-52 N. Co-op. Socy., Ltd., drapers
54 Do., reg. office
56 Do., bakers
.. Do., butchers
.. Do., boot & shoe makers
.. Do., furniture dealers
.. Do., check dept.
.. Do., tailors and clothiers
58 Do grocers
60 Aberdeen Dairy Co., Ltd.
.. J. S. Bain & Co.
64 Duncan A. McKenzie, spirit dealer
74 Charles Addie, paper ruler

Innes street.

106 David Allen & Sons Billposting Ltd., billposters
112-114 Gavin & Gill, stores
Young street.
120 **D. Macandrew & Co., Ltd.**, builders, contractors and house joiners. **Telephone No. 401**
120½ *Doric place.*
126 Andrew Sangster, wholesale confectioner
Berry street.
128 Andrew Towler, blacksmith
128½ William May, joiner
Spring garden.

Lodge Walk. 1.

From Castle street to Queen street.

2 G. S. Murray, bank buildings
17 Henry Booth
21 S. Bromberger
25-27 County Constabulary buildings
27 Weights and Measures (County of Aberdeen)
30 City Police Office
38 & 40 Alex. Forbes & Co., woollen merchants
42 Northern Loan Co., Ltd., Sale Shop
47 Mrs. George McKay, wardrobe dealer
49 A. Christie, hairdresser

Longacre. 1.

Off West North street.

Louisville Avenue. 2.

From 410 Great Western road north-westwards.

LEFT HAND SIDE.

3 John Cameron, architect
5 Robt. Kemp, manager
7 Wm. Porter
9 Hugo D. Barker, bank agent
11 John A. E. Innes
13 James D. Littlejohn
17 A. C. Liddell
19 Wm. A. Stormonth
21 Peter Esslemont (of J. E. E., Ltd.)
23 I. A. Fowler
25 Mrs. Joan Sangster
27 Wm. Shepherd
29 John Baxter, The Briars
31 John N. Milne
33 Arthur Francis Smart
35 Mrs. Wm. J. Wetherly
37 James Walker, Renelle
39 Robert Fraser
41 Wm. G. Tbow
43 Misses Milne
45 John Davie
47 F. M. Robb
49 D. W. Milne

RIGHT HAND SIDE.

4 Francis B. Slessor
10 Alex. Scott
12 Alex. E. M. Geddes, O.B.E., M.A., D.Sc.
14 John Reid
18 Mrs. Joseph C. Blake
.. Robert Will
20 Alex. M. Flett
22 Joseph Robertson
24 Thomas Lamb
26 George Birnie
28 W. R. Cramb
30 R. A. McConnachie
44 John A. Moir
.. Robert Fraser
50 Garnet D. Henderson
52 Alexander Westland
54 E. Cecil Fraser

M'Combie's Court. 1.

50½ Union st. to 53 Netherkirkgate.

3 Lewis Smith & Son, stationers

Maberly Street.

To 35 and 46—1.
Remainder of street—3.

From George street at 325 to Rosemount place and Skene square.

LEFT HAND SIDE.

11 J. N. B. Ferguson, motor engineer
Electricity Sub-Station
Charlotte street.

RIGHT HAND SIDE.

2 Mrs. Tanner
12 Wm. Pirie, manufacturers' agent
28 R. T. Smith, tailor
34 Church of Scotland Home for Boys; W. Marshall, supt.
36 G. Clark, Ashbank
40 Mrs. J. Gavin, apartments
62 Richards Limited, Broadford Works, linen manufacturers
Ann street.
92 G. G. McKay, restaurant
94 G. Duncan, coal merchant

Mackenzie Place, O. A. 5.

41 High street.

Mackie Place. 3.

North side of Skene street, opposite Whitehouse street.

2 James Lumsden, engineer

Magdala Place. 3.

30 Short loanings.

Maitland's Quay. 6.

Wharf at Torry Dock.

Sinclair road.

Mansefield Road. 6.

From Sinclair road to Balnagask road.

31 Jas. L. Grieve

Victoria road.

W. K. Adam, Bayview
George Robb, jun., Schiehallion
Torry Coastguard Station

March Lane. 3.

13 Jack's brae.

Margaret Place. 2.

520 Holburn street.

Margaret Street. 2.

From Rose street at 57 to Thistle lane.

7 Mrs. James Rae
.. Miss MacLean
9 A. S. Grigor, com. trav.
12 Miss Forrest, apartments

Marine Place. 2.

Between South Crown street and Ferryhill place.

2 Mrs. M. Findlay
.. R. C. Findlay
4 Wm. Wood Craig
5 Mrs. A B. Gerrie
6 Mrs. James Halliday

Marine Terrace. 2.

West side of South Crown street.

3 R. K. Smith
4 Mrs. John M. Ferguson
5 Miss Frances Forrest
6 Wm. Christie, M.B., C.M.
7 Ben Allenby
9 Robert Mearns
10 Lady Brown
11 Miss Leith

Marischal Street. 1.

From Castle street at 53 to Regent quay.

LEFT HAND SIDE.

3 John Henderson, tea merchant
7-9 D. Courage, spirit merchant
15 David Knight, confectioner
17 Arthur Courage, confectioner
21 Geo. Watson, boot & shoe maker
29 George Webster, cabinetmaker
31 George E. Wood
33 A. E. Blackhall, wardrobe dealer
37A The Economy Trading Stamp Co.
40A Mrs. Jas. Ledingham, general dealer

Marischal street bridge.

47 G. Hutcheson & Co., corn factors
.. James Tulloch & Co., merchants
51 Mrs. A. Middleton
55 A. Marr, Ltd., shipbrokers
.. W. W. Linklater, grain merchant
57 Berry & Mackay, opticians
59 Wm. Leslie & Co., Ltd., shipbrokers and herring exporters
.. Herring Storage and Forwarding Co., Ltd
.. Scottish Herring Import and Export Co., Ltd.
.. Norse Traders Ltd.

RIGHT HAND SIDE.

2 Corporation Tramways Office
10 Corporation Tramways Parcels Department
16 Mrs. J. W Leiper, newsagent
20 A. F. Williamson, hairdresser
22, 24 & 26 Aberdeen Photographic Service, Ltd.
28 Jas. D. Benzies, hairdresser
34A & 38 John M. Hardie, tailor
36 Mrs. M. Bisset
42A Alex. Youngson & Co., coal merchants
44 Price's Patent Candle Co., Ltd., oil refiners
.. The Economy Trading Stamp Co. Showrooms
.. Geo. S. Brebner dist. inspector
.. Mrs. Jas. Ledingham
46 James Arnott & Sons, Ltd., oil importers
.. Souter Rat Extermination Co.
.. Wm. Dunbar, commission mcht.
48 The Vulcan Boiler and General Insurance Co., Ltd.; John Barr, branch secretary
.. Jas W. Monro, commission agent
.. G. T. Gillie & Co. (Glasgow), Ltd. Wm. Duthie, commission agent
.. J. T. Rennie & Son
.. Fraser's Business Agency

Trinity Church.

56 B. Duncan, chimney sweeper
62 John Cook & Son, insce. brokers

Market Buildings. 1.

Market street.

BASEMENT FLOOR.

2 & 3 Mrs. Walker, fish dealer
39 A. A. Laing, dining rooms
59 John Davidson, butter and egg merchant
60 Wm. Edward & Co.
62 Wm. Anderson, fish dealer
Mrs. Munro, fish dealer
R Garrow, fish and game dealer
E. W Forbes & Sons, fishmongers

HALL.

J. Shepherd, jeweller
2 & 3 John Williamson & Son, fleshers
4, 5, & 6 Jas. Smith, gardener
7-8 John Laidlaw, flesher
16-18 Wm. Thomson, confectioner
19 to 30 A. A. Laing, dining rooms
Ellon Stall (Geo. Milne & Son)
Aberdeen Market Co., Ltd., office
7, 34-34A Robt. Kelman, confectioner
35 Alex. W. Lawrance, butcher
36 L. P. Smith, hairdresser
42-43-44 W. Davidson, gardener
45, 46, & 47 S. Alsop, flesher
48 James Sangster, butcher
50 to 52 Jas. McIntosh & Co., Ltd., fleshers
53 John Simpson, tobacconist
E. A. McMillan, Ltd.
Wilburn, Ltd., grocers
9 Alex. Gray, fruiterer
Alex. Burns, florist & fruiterer
.. Miss M. Davidson, confectioner

GALLERY.

1 Wm. Millar & Son, electroplaters
19 Miss C. Ramshaw, fancy goods
23-24 G. Anderson, jun., engraver
28 to 31 George Riddler, ticket writer
30-32 Miss L. Fineberg, fancy goods
35-38 Mrs. Fraser, fancy goods
43 to 54 Low's Bookstalls, booksellers
55-56 John Park, watchmaker

Market Street. 1.

From Union street at 73 to Victoria bridge.

LEFT HAND SIDE.

1 William Grierson
.. Andrew Gair, bank clerk
3 Peter Mitchell, tobacconist
5 "Cosway Studio"; D. Milne, photographer
.. Milne Brothers, millers
.. Hamlyn & Co., Ltd.
7 H. M. Donald & Co., opticians
9 John Raffan, shoe warehouse
11 James C. Donald, spirit mcht.
11A Strachan & Co. (Aberdeen), Ltd., wholesale warehousemen

Adelphi lane.

13 & 15 J. Cochar Patterson, spirit dealer
17-19 Bon-Accord Hotel
21 The British Linen Bank
23 L. Mackinnon & Son, advocates
.. L. Mackinnon, jun., advocate
.. Wm. Elder Levie, advocate
Aberdeen Shipowner's Association
31 Gordon Graham & Co., Ltd., wine merchants
33 M. Allan, dentist
35 Alexander Forrest, hatter
37 James Smith & Son, watchmakers
39 Gair & Gill, chemists
43-45 Douglas Hotel, Ltd.; Lewis Mackay, manager

Shiprow.

Market street branch post office.

49 Ministry of Labour, Employment and Insurance Dept.

Trinity quay.

Jamieson's quay.

101 Crown Clothing Co.
111 W. S. Eunson, fish merchant

Commercial quay.

Fish Market.

Fish Market branch post office.

Albert quay.

215 Joseph Stewart, boiler cleaner
217 Fraser's Stores
219 Archibald McKenzie, Ltd., coal merchants
225 Gorrod, Davie, Kemp, Walker and Co., Ltd., grain merchants
229 Paterson & Robertson, fish merchants
.. J. F. Wood & Son
.. Andrew Hay, fish merchant
.. Christie Bros., fish merchants
231 Sentinel Waggon Service Depôt
239 John Hector & Son, fish mchts.
.. Alex. Main, fish merchant
.. Robert Main, fish merchant
241 John Bruce, fish merchant

RIGHT HAND SIDE.

Market buildings.

Hadden street.

18 W. Smith & Son. Ltd., seedsmen
20 George Grant, fruiterer
22 A. Castle, Ltd., financiers
24 James Blair, printer
25 E. Guilianotti
26 John Jamieson & Co., clothiers
28 W. & W. Lindsay, printers, etc.
.. Wilson & Co. (Aberdeen), Ltd.
30 John F. Neave, Ltd.
32 **General (The) Electric Co., Ltd.**
34 James Shearer, fruiterer
36-40 James Grant & Co., house furnishers
42 Chas. G. Esson
44 James Yule, spirit dealer

Trinity lane.

48 Mrs. Cowie, lodgings
52 Balmoral (Temperance) Hotel

Guild street.

62 W. Todd Moffatt, shipbroker
64-66 A. R. Gray, com. agent
68 and 70 Jamieson Brothers, Ltd.
80 Harbour Boot Stores
82 J. & W. Henderson, Ltd, slate merchants
.. F. W. Milne, warehouseman
84 British Corporation Register of Shipping and Aircraft

100 The Carden Coal Co.
102 George Elsmie & Son, coal merchants
Wm. McEwan & Co., Ltd.; agent, H. G. Cook, 7 Leslie rd.
London & North-Eastern Rly. (G.N.S. Section), Deeside Goods Station; Thos. A. Lyon, agent
.. Alex. Bruce, jun.
150 W. Harper & Co., coal mchts.
.. Alexander Welch & Sons, coal merchants
.. Mrs. Lewis Watt
152 National Bank of Scotland, Ltd., Harbour Branch; D. Hutcheon Duthie, agent
154 G. Signorini, confectioner
158 Horace E. Stroud, trawlowner
.. North of Scotland Fish Meal Co., Ltd.
162 Yarmouth Stores, Ltd., clothiers
164 Aberdeen Fish Meal Co., Ltd.
.. The Albumenoid Product Co., Ltd.
.. Charles Christie & Co., Ltd., coal merchants
.. W. M. Brechin, coal merchant
.. Aberdeen Steam Fishers' Provident Association
.. Smith & Holmes, fish salesmen
.. James Strachan, herring exporter
.. Alexander Williamson
.. W. B. Gammie
166 Union Bank of Scotland, Ltd., Fish Market branch, J. W Duncan, agent
168 & 170 Great Grimshy Coal, Salt, and Tanning Co., Ltd., ship chandlers
172 W. H. Dodds & Co., Ltd., fish salesmen
.. Thos. Stephen & Son, consult. engineers
.. William S. Walker, con. eng.
.. Aberdeen Mutual and General Marine Insurance Co., Ltd.
.. Stephen Fishing Co., Ltd.
.. William Grieve
.. J. Sellar & Sons, salmon fishing lessees
.. Fishery Office
.. Peter Scullion, manager
174 N. of S. Bank, Ltd., Commercial road branch
Ralph Hunter, agent

Palmerston road.

180 Aberdeen Fish Trade Association
182 N. of S. Bank, Ltd., Quayside branch
184 M. J. Williams
186 P. & J. Johnstone, fish salesmen
.. Pirie & Smith, consulting engineers
.. Berkeley British Brush Co., Ltd.
.. Alex. Galloway
188 Commercial Bank, Harbour branch
192 Royal Bank of Scotland, Market branch
194 Vacuum Oil Co., Ltd.
.. Ben Allenby, fish salesman
.. The United Fish Selling Co.
.. Wm. Wood Craig, con. eng.
196 Rannie & Co., ship chandlers
202 John Cooper, ironmonger
204 Alex. B. Alexander, painter and decorator
206 Aberdeen Steam Trawling and Fishing Co., Ltd., stores dept., ship chandlers, etc.
208 John Brown & Son, fish salesmen
.. Aberdeen Steam Trawling and Fishing Co., Ltd..
.. Frank H. Hunt, secretary
.. United Kingdom Steam Tug and Trawlers' Insurance Indemnity Assoc., Ltd.
.. A. Locke, secretary
.. F. D Shepherd, surveyor
.. Aberdeen Coal & Shipping Co., Ltd.
.. United (The) Scottish Marine Insurance Co., Ltd.
210 & 212 Stevenson & Harris, opticians
214 Clydesdale Bank, Ltd., Harbour Branch; William Lean, agent

Poynernook road.

234 Alex. Galloway, hairdresser
238-240 Bon-Accord Coal Co.

Marquis Road, Woodside. 4.

From Great Northern rd. to Western road.

6 Andrew Brown, cattle dealer, "Maggie Park"
23 Corporation Stables, cleansing department
35 Adam A. Cowie, engineer
37 Corporation Tramway Depôt

Martin's Lane. 1.

From Green at 41 to Rennie's wynd.

John Taylor & Co., rope works

Marywell Street. 2.

From College street to Crown street.

LEFT HAND SIDE.

Marywell Street Public School.
Affleck place.

19 Miss Margaret Thom, newsagent
25A McCoss & Co., manufacturers
27 Alfred E. Gavin, hairdresser

RIGHT HAND SIDE.

12 Peter A. Skene, flesher
12½ Vulcanizing Experts

Oldmill road.

14 Jas. Mackie, dairyman
20 William Skinner, grocer
34 James Mackie, dairyman
36 George Brand, cabinetmaker

Mathieson's Court. 1.

14 Castle street.

Matthews' Quay. 1.

South side of Tidal Harbour east from Blaikie's quay and the Dock gates.

Aberdeen Harbour works
N. of S. and O. and S. Steam Nav. Co., Ltd., northern steam wharf

Mealmarket Street. 1.

From King street at 105 to West North street.

LEFT HAND SIDE.

19-25 Kelman Bros., manufacturing confectioners
29 Donald & Robertson, brush makers

RIGHT HAND SIDE.

10, 12, 14, 16 Lawson, Turnbull, and Co., Ltd., plumbers' merchants
20 P. Donald, cabinetmaker

Mearns Street. 1.

From Regent quay at 56 to Virginia street.

Buyers, ship chandler
10 Mason, Sims & Co., produce agents
20 Hamlyn & Co., Ltd., grain merchants' stores
25 Aberdeen Sailors' Mission and Home; J. R. McDonald, port missionary

Mearns Court 1.

52 Shiprow.

Mearns Quay. 1.

From North esplanade east at Ferry place to end.

Menzies Road. 6.

From Victoria road at 52 to Grampian place.

LEFT HAND SIDE.

1 George G. Glegg, wine and spirit merchant
.. Mrs. W. B Duncan, apartments
5 John Alex. Milne, M.B., Ch.B., D.P.H., consulting rooms
7 Arthur A. Watt, stationer
7C James Milne, butcher
11 John Michie, chemist
13 George Webster, confectioner

Walker lane.

51 Robert Grant
65 Strathdee, Ltd.
65A Wilburn, Ltd., grocers

Walker place.

67 N. Co-op. Soc., Ltd., butchers
69 Thomas Mabbot
71 G. Johannesson, interpreter
David C. Arbuthnott
73 John Nicolson, fish merchant
97 John Watson
103 L. P. Shephard, postman
113 G. H. Stephen
.. Alex. Smith
115 Robt. Innes, house carpenter
121 Mrs. E. Linton, grocer

Menzies Road Post Office.

RIGHT HAND SIDE.

4 John C. Herd, flesher
6 Mitchell & Muil, Ltd., bakers
20 George Webster, confectioner
28 J. McLennan, butcher
48 & 50 New Loan Co. of (Aberdeen), Ltd.
48 Craig Stores, ship chandlers
56 H. Watson, plumber
58 James Cumming, blacksmith
66 Andrew Masson, fishcurer
70 James Clark, grocer

Craig place.

74 N. Co-op. Society, Ltd., grocers
76 Mrs. John Park
.. Wm. Forman
.. James R. Lyon

Merkland Place. 3.

From Merkland road northwards between Spital feus and St. Peter's Cemetery.

27 Wm. Weir, dairyman
.. Davidson's Motor Garage

Merkland Road. 3.

From King st. at 403 to 30 Spital.

18 Robert Farquhar

Merkland Road (East). 3.

From King street at 406 to Links.

LEFT HAND SIDE.

1 David Charles, baker

Pittodrie lane.

3 George Stott & Son, sculptors
9 Robert Crofts' Granite Works
27 Pittodrie Granite Turning Co., Ltd.
D. Ruddiman, granite merchant
James Inglis, granite merchant
James Rhind, shoddy manfr.

Ardarroch road.

A. & F. Manuelle, granite stores
Thomas Millar, blacksmith

Aberdeen Football Club, Ltd., Pittodrie park

RIGHT HAND SIDE.

6 Robert Crofts, granite merchant
8 Mrs A. Robertson
Pittodrie lane.
Alex. J. Wilson, granite mcht.
16 George Lowe
18 Alex. N. Robb
20 Robt. Milne, granite lettercutter
24 John Leggat
26 Jas. S. White, shoemaker
.. John Kiloh
32 Miss C. Lawrie, provision mcht.
John O. Rettie
The Neuk Billiard Rooms
W. F. McRobb, timber mcht.

Middle Row. 1.

Off New Pier road.

Middlefield Crescent. 4.

Off Hilton drive at 337.

RIGHT HAND SIDE.

40 J. Joss Burnett
42 J. Block
50 Charles F. H. Stewart
60 Wm. I. Manson
74 A. McIntosh

Middlefield Place. 4.

Off Hilton drive at 289 to Back Hilton road.

LEFT HAND SIDE.

21 John Deans
35 John A. R. Robertson
39 John L. Cruickshank
Middlefield terrace.
115 Isaac James Smith

RIGHT HAND SIDE.

6 Mrs. M. McKay
16 Alex. Davidson
52 MacKenzie R. Robertson
60 Wm. Naiper
62 F. Hall
118 Jas. McIntosh Briggs

Middlefield Terrace. 4.

Off Hilton road after Stewart Park to Middlefield place.

2 George Ewen
9 George Taylor
25 G. T. Allan
27 James Dunn
96 Mrs. Walker
103 Alexander Ritchie
133 James Mowatt

Mid Shingle Road. 1.

From Albert quay to North esplanade east.

Riverside Fishcuring Co., Ltd.
J. S. Taylor, fishcurer
Geo. Christie & Sons, fish mchts.
Excelsior Fish Co.
James Rannie

Mid Stocket Road. 3.

From Rosemount place and Beechgrove terrace westwards.

LEFT HAND SIDE.

1 Gordon Moggach, fruiterer
3 Thomas A. Forbes
7 Matthew Booth, Mastrick Dairy
13 Harry G. Dowson
.. Fraser Jaffray
.. John Henry
21 Alex. Hall & Son, builders
33 Kenneth A. Burnett, shoemaker
49 Geo. Marr, Beechgrove gardens
Beechgrove avenue.
127 Frederick James Laing, dentist
.. Frederick Laing, chemist
131 W. L. Dunn
133 John C. Sutherland
135 James R. Barclay, The Rowans
137 Peter Murray, chemist
139 Robert Cable, shoemaker
141 John Esson, evangelist
145 James S. Murphie
Mile-end Public School.
Gordondale road.
151 George Murray, M.A. (retired)
153 Mary Forbes Watt
155 Mrs. Arthur Fox
157 E. Cameron
159 Andrew Christie, Moreseat
161 J. W. Henry, bootmaker
Mrs. A. B. Rollo, Morefield
Mrs. G. Stout, nurse, C.M.B., Morefield
Richmondhill place.
Richmondhill road.
James Duffus, Cairnaquheen gdns.
Oakbank School

RIGHT HAND SIDE.

2 Mitchell & Muil, Ltd., bakers
4 Alex. Fiddes, plumber
8 James Milton, butcher
12 Miss J. Thomson, draper
14 Alexander Brannen & Son, painters and decorators
Mile-end lane.
32 Miss K. Ambrose
.. Mrs. W. T. Jones
.. John Dean
36 Patrick Burr, chemist
Mile-end avenue.
42 & 44 Mrs. Alex. Duncan
44 George M. Scorgie (P.O.)
.. Miss I. M. Scorgie, A.L.C.M.
48 W. J. Parsons, manager
52 Jas. Harvey, grocer
.. Robt. S. Pirie
.. John Beaton
54 A. S. Jack

Hosefield road.

58 Geo. Morgan, house agent
60 N. Co-op. Socy., Ltd., bakers
64 P. Mathewson, com. trav.
66 N. Co-op. Socy., Ltd., grocers
68 Miss M. Forbes, costumière
70 N. Co-op. Socy., Ltd., butchers

Cairnfield place.

106 Misses Milne
108 Wm. D. Todd, salesman
114 Misses Urquhart
118 Mrs. David Easton

Bonnymuir place.

126 Wm. S. Rae, grocer
128 Mrs. Spittal
130 Wm. Pennie, chemist
132 John D. Henderson, ironmonger
134 Mrs. A. Henderson
136 W. H. Cranna
138 Miss McRobbie
.. Miss M. M. Dow
140 Mrs. G. H. Simpson, Radcliffe
142 Alex. Strichen
144 William H. Edward
146 Mrs. Wm. Cordiner
148 Andrew Fraser, chief clerk
150 Misses Ross
152 T. Lyall

Hosefield avenue.

154 Donald G. Baikie
156 W. M. McKay
158 Miss M. S. G. McRae, Carron-Bank
.. Mrs. E. A. Wright, Carron-Bank
160 Jas. F. Cooper
164 Misses Angus

Rosebery street.

168 Peter Barron
170 P. Grant Garioch
172 James L. Rhind, agent
176 Misses Sturrock
178 John G. Smith (Gordon Mission)
180 A. G. Matheson (of J. M. & Son)
182 J. C. Knox
184 Misses Robertson
186 James G. Mearns, writer
188 Andrew L. Stott
190 Chas. E. Gill, ladies' outfitter and commission agent

Camperdown road.

192 William Yeoman
196 Robert McKimmie Robson
200 George Hadden, shipmaster
202 Mrs. David Souttar

St. Ninian's Church.

Harcourt road.

206 Peter Laird, jun.
208 Jas. Kerr (P.O. telephones)
212 Allan W. Cook
220 Georgina Maitland
224 W. S. Strachan, leather mcht.
226 David Main
236 Wm. G. Chalmers
238 Mrs. John Mackie
James Johnstone, Raeden house
George Coutts, Raeden gardens

Mile-end Avenue. 3.

From Mid Stocket road at 36 to Westburn road.

LEFT HAND SIDE.

9 James M. Robertson
11 Ellen Cameron, teacher
15 Miss Hay, prov. mercht.
17 Brown Hamilton
19 John Reid
21 John Edward, superintendent
23 J. W. Robertson
25 John Murray
27 John A. Macdonald
31 Mrs. Napier Reynard
33 James Shaw (of S. & Morison)
35 Mrs. James Middleton
37 Jas. Thomson, M.A.
39 Wm. T. Campbell
41 Miss Elizabeth Duncan
45 Donald B. Murray
47 O. Griffiths
49 Mrs James R. Cameron
.. Robert Johnston
51 N. R. Mennie
53 Jas. F. C. Philip
55 A. Frost Taylor
59 John H. Howie, grocer
61 Alex. Gray, pharmacist
63 W. A. Craig, professor of music
65 C. Ramsay Connon
67 Mrs. Margaret Thomson
69 O. G. Sharp (of A. S. & Sons)
71 Mrs. Michie
73 Wm. Murray, engineer
79 John C. Brown
83 Thomas J. Smith, plumber
87 W. G. McPherson, com. agent
93 P. Youngson
97 Alexander C. Sang

Westburn road.

107 A. J. Smith
111 Andrew Smith
113 George Low

RIGHT HAND SIDE.

2 Mrs. J. Riddell, fruiterer
4 Miss Elizabeth Anderson
.. Wm. McLeod
10 W. R. Murdoch
12 James T. Ross, plumber
14 James Inkson
18 P. F. Sutherland
24 Wm. Davidson
28 Wm. Barr, M.A., B.Sc.
30 Geo. F. Duncan, dairyman
34 Wm. Minty
36 Mrs. Riddell
40 William Archibald Hay
44 John Ross
52 Miss Gordon Smith
56 J. Milton, butcher
58 W. Browne (of Abdn. Waste Co.)
60 Mrs. David Thomson
62 Geo. F. Ross
64 Wm. G. Thomson
68 W. R. Anderson, market grdnr.

Mile-end place.
74 Mrs. David Betts
82 Mrs. Wm. Emslie
88 George Cooper, grocer
90 & 92 **Hugh Reid, tailor.**
Telephone No. 736
94 George Gordon
96 H. C. W. Carnegie
98 Henry Stewart (of S. & Co., Ltd.)
102 John McWilliam, grocer

Mile-end Lane. 3.

From Mid Stocket rd. to Mile-end pl.

3 A. L. Henderson

Mile-end Place. 3.

From Mile-end avenue at 70 to Mile-end lane.

LEFT HAND SIDE.

1 Mrs. MacHardy
.. John Souter MacHardy, dental surgeon
3 Misses Scott
7 A. Kelman
9 John Anderson (P.O.)
15 George E. Hay, cashier
17 John Lyon
.. Douglas J. Lyon, A.C.I.I.

RIGHT HAND SIDE.

2 Robert W. Findlay
4 Edward J. Thomson
6 David F. Webster
8 John Forsyth
10 David Macara
12 John Ritchie

Millbank Lane. 3.

597 George street.

RIGHT HAND SIDE.

10-12 John Milne, slater

Millbank Place. 3.

635 George street.

1 T. McDonald, commission agent

Millburn Street. 2.

From Wellington road at 112 to Crown street, south end.

Prospect terrace.
1 Michael Boyes, canvasser
3 William S. Harper, slater
4 Geo. Duncan, M.B.E., supt.
5 Wm. Elder, baker
7 Robert Scott, dentist
8 George Ritchie, fish dealer
9 A. L. Bruce, chemist
Ferryhill Post Office.
10 Richard Connon, plumber
11 Jas. N. Gordon, tailor
Aberdeen Corporation Electricity Works

Miller Street. 1.

From Cotton st. to Garvock st.

LEFT HAND SIDE.

John Miller & Co. (Aberdeen), Ltd., chemical works
15 Charles Hardie
Baltic street.
33 Robert Farquhar
William's square.
37 Findlay's Dairy
Garvock wynd.

RIGHT HAND SIDE.

14 Mrs. Hardie, grocer
Yeats lane
16 John L. Cruickshank, butcher
Prince Regent street.
Garvock street.

Milner's Court. 1.

25 Guestrow.

Minister Lane. 2.

From Kidd st. at 10 to Skene st.

11 Hugh S. Banks, cabinetmaker and joiner
11½ George Alexander, blacksmith

Mitchell's Court. 1.

43 Guestrow.

Mitchell Place. 1.

159 King street.

Gardiner & Chapman, motor engineers

Moir's Court. 1.

103 Gallowgate.

Moray Place. 3.

From King's gate to Rubislaw den north.

8 Alex. Anderson
10 Theodore Watt, M.A.
12 J. B. Rennett, advocate

Morningfield Road. 3.

From Forest road and Hamilton place to Moray place.

30 Mrs. M. A. Findlay, Amalinda
.. Mrs. B. Wilson, Amalinda
32 Geo. Lawrence
34 Sir Sydney Gammell

36 Geo. W. Reid
38 Rev. F. J. Rae, M.A.
40 Mrs. Jas. H. Jackson
42 Mrs. Alex. Troup
44 Wm. A. Stewart, J.P.

Morningside Road.

East side south of Duthie place —2. Rest—E. Peterculter.

From Great Western road at 563 to Broomhill road.

2 Misses Ross
Miss Greig, Morningside
Wm Morrison, Mary villa
Frank Kinnaird, gardener, Brae farm

Morven Place. 6.

From Oscar road to Balnagask road.

RIGHT HAND SIDE.

6 James McDonald
10 G. R. Mathie
16 George Walker
20 John M. McDonald
22 John A. Chisholm
26 James D. Farquhar
28 John W Cameron, M.A.
30 David M. Cameron
34 James C. Ingram
38 Dudgeon M. Turnbull
40 Jas. Johnston

LEFT HAND SIDE.

5 Benjamin Nicol
15 James Cheyne
19 Robert Macgregor
25 Arthur A. Watt
27 John F. Forsyth
31 Wm. A. Hutcheon
45 George Gordon
47 A. J. Robertson, fish merchant
53 Willie Kemp
55 Alexander Cheyne, M.A., teacher
57 Laurence G. W. Lees
59 A. Mackie, bootmaker

Mount Street. 3.

From Rosemount place at 60 to Westhurn road.

LEFT HAND SIDE.

2 & 4 John Ledingham & Son, Ltd (office)
6 John McBride, spirit merchant
6A Wm. C. McDougall
8 Marcus Goodall
8A Geo. G. Dow
10 Geo. A. Anderson, Ltd.
12 Peter Main
14A John Scott
18 Douglas Moir
. James W. Moir, overseer
20 David Milne, insce. agent
West Mount street.

34 F. & G. Jaffray, grocers
38 Geo. Kemp, com. trav.
44 Archibald S. D. Laidlaw
46 Mrs. John Henderson

RIGHT HAND SIDE.

1 Adam A. Meldrum, chemist
Rosemount Post Office.
5 Geo. Palmer
7 R Downie, shoemaker
9 Wm. G. Hunter
11 George Hunter
.. Arthur S. Martin
13 J. Alexander
15A John Alexander
.. Peter C. Gorrod
19 James Brebner (Harbour Office)
.. George Groat
.. John Steven, tobacconist
.. Miss E. Duthie
.. Alex. King, pianist
.. Mrs. Rettie
27½ Henry Martin, clerk
.. Thomas Ogston (City Police)
37 David Mathewson
41 John Davie
43 Andrew Towler, blacksmith
.. Wm. Skinner
45 James Pennie

Mounthooly. 1.

From Gallowgate to King's crescent.

LEFT HAND SIDE.

1 George Mackay, chemist
.. *Mounthooly Post Office.*
3 Mitchell & Muil, Ltd., bakers
Canal place.

RIGHT HAND SIDE.

John Knox Church.
John Knox Churchyard.

Murray Terrace. 2.

From Polmuir road at 56 to Whinhill road.

LEFT HAND SIDE.

3 Lewis A. E. Donald
5 Mrs. Robert Anderson
7 A. R. Cunningham
9 Mrs. L. Young
13 A. Christie, managing director, Riverside Fishcuring Co., Ltd.
.. Wm. Masson
31 Mrs. Jas. Kynoch
33 Mrs. A. Beattie
37 James R. B. McCoss
39 Mrs. John Minty
41 A. O. Henry, secretary
47 John S. Scorgie, engineer
51 Mrs. Jas. Shand
53 Mrs James Anderson
57 Mrs. R. K. Lillie
59 James M. Brand, engineer
63 D. R. Phillips

67 Wm. Massie
69 Alfred Slaker
71 Rev. James Hall, B.A.
73 Charles Eaton
79 Miss McRobb
81 Mrs. James Baxter
83 R. P. Duncan, J.P.
85 R. Laing (of D. Laing & Son, Ltd.)

RIGHT HAND SIDE.

6 Wm. Ferries
8 Helen Davidson
10 John H. Murray
14 John Robertson
16 Mrs. Henry Hay
18 John Forbes
20 Norman Scott
24 Andrew McRobb, plumber
Bright street.
34 Edward Gibb, solicitor
36 John Taylor, fishcurer
46 Wm. McLaren
48 M. Thomson
50 Colin Matheson
52 Alex. Craig
56 John Chisholm
58 Thomas Murray
74 Wm. S. Milne
76 Rev. Leslie J. Belton

National Bank Court. 1.

42 Castle street.

Nellfield Place. 2.

From Holburn street at 250 to Great Western road.

LEFT HAND SIDE.

9 Pittendriegh & Mann, jobbing gardeners
11 John M. Dunn
17 George Smart & Son
Cottage brae.
R. G. Smith, painter

Nelson Lane. 1.

329 King street.

Nelson Place. 1.

King street.

2 Ethel Smith

Nelson Street. 1.

From King street at 339 to West North street.

LEFT HAND SIDE.

1 Peter Simpson, masseur
17 Alex. Urquhart
27 Wm. W. Reid, plumber, Melbourne cottage
41 John Goodfellow & Co., plasterers
45 Alex. Jamieson
.. A. M. Angus
53 James Glashan
67 Globe Picture Playhouse

RIGHT HAND SIDE.

46 Bottle Exchange
60 G. Bisset & Son, engineers
72 George Gibb & Son, plasterers

Neptune Terrace. 1.

47 York street.

Netherkirkgate. 1.

From Broad st. to St. Nicholas st.

LEFT HAND SIDE.

Union lane.
St. Catherine's wynd.
11-19 Esslemont & Macintosh, Ltd., drapers
23-27 City Restaurant, Mrs. T. C. Thomas, proprietrix
47 Wm. Cadenhead, agent
49 D. McLardy & Co., drapers
53 *M'Combie's court.*
59 P. W. Milne, spirit dealer
Carnegie's brae.
63 Mrs. William Gillan, spirit dealer
67 Rubber Shops, Ltd.

RIGHT HAND SIDE.

Guestrow.
6 & 8 John Mitchell, Central Bar, restaurateur
16-18 George Donald & Sons, painters
20 Alex. Gray, watchmaker
22 Taylor & Ogston, ticket writers
26 & 28 H. Leith & Son, tinplate workers
30 *Yeats court.*
38 David Hall, bookbinder
40 The Acme Die-Stampers
.. David Gordon
44 Roht. Farquharson, spirit mcht.
46 *Lawson's court.*
48 Charles Grant, furniture dealer
52 L. Smith & Son, printers
62 J. L. Johnstone
64 The Cosgrove Cork and Glass House, Ltd.
66 John Fyfe & Son, brushmakers
68 to 72 Morrison's Economic Stores, Ltd.

New Pier Road. 1.

From York street to Pocra quay.

North square.
South square.
Middle row.
Pilot's square.

Newlands Crescent.

From Broomhill road to Anderson Drive south.

Norfolk Road. 2.

From Hammersmith road to Hammerfield avenue.

RIGHT HAND SIDE.

2 J. R. Fairweather
6 Charles Coutts, chemist
8 Wm. J. Profeit, M.A., B.Sc.(Agr.)
10 F. S. Mowat
12 James D. Murray, banker
14 Mrs. F. E. W. Cowie
30 R. Howard Calvert
32 Alex. T. Bain
34 R. Shaw MacPhail
36 T. Richardson
38 Arthur Watt

LEFT HAND SIDE.

15 F. Walker
17 Andrew Shivas
23 J. George Wood, Wearside
31 John Shewan, M.A.
33 F. A. Garden
35 Donald M. Fraser
37 G. K. Robertson
39 W. L. P. McCoss

North Constitution Street. 1.

From 145 Constitution st. northwards

North Esplanade East. 1.

North side of River Dee, from Victoria bridge to Mearns quay.

Williamson & Co., Ltd., fishcurers
Bisset & Ross, sailmakers
Ritchie & Bell, fishcurers
J. Bennett (Aberdeen), Ltd., fishcurers
Normal buildings
Richard Lewis & Sons, Ltd., fish-salesmen
Richard Lewis & Sons, Ltd., engineers, etc.
Wood & Davidson, ship carpenters and engineers
George R. Wood, boiler cleaner
Marriott & Middleton, aerated water manufacturers
John Berry, fish merchant

North Esplanade West.

To Coffee Burn—1.
Remainder—2.

North side of River Dee, from Victoria bridge to Wellington bridge.

Sinclair & Robertson, fish mchts.
Douglas R. Craig, fishcurer

Steli road.

Raik road.

George Mellis & Son, Ltd., margarine manufacturers

Russell road.

Robertson's Automobile and Engineering Works, engineers
Robert A. Tocher, carrier
Wm. Philip, haulage contractor
Wm. K. Bryson
Andrew Christie, jun., fishcurer

Old Ford road.

Scottish Co-operative Wholesale Society, Ltd., fishcurers
Charles Lyon, Ltd., timber merchants
John Douglas & Son, fishcurers
Ross & Fraser, fishcurers
Groat & Watt, fishcurers
Wm. Still, Ltd., fishcurers
J. Bisset & Sons, Ltd., timber merchants

North St. Andrew Street. 1.

From St. Andrew st. to John st.

Aberdeen Training Centre

North Silver Street. 2.

From 12 and 13 Golden square to Skene terrace.

LEFT HAND SIDE.

Ruby lane.

9 & 11 Bon-Accord Auction Saloons, John Milne, auctioneer
13 Scottish Milk Agency, Ltd.
15 Mrs. Cooper, apartments
17 & 19 James F. Donald, teacher of dancing

Ruby place.

23 Ministry of Pensions; War Pensions Committee
.. J. E. Hanger & Co., Ltd., Migvie House
27 Miss Isabella Robb
29 Thomas L. Begg

RIGHT HAND SIDE.

8 Mrs. Allan
8½ John Adam
10 Civil Service & Business Institute, J. S. Wishart, principal
.. Burnett's Crown Typing Office
.. Mitchell, Kennaway & Co., chartered accountants
12 Forestry Commission (Scotland) Divisional Office
14 R. R. Trail
18 Carle, Duthie & Ferries, advocates
.. Rotary Club
20 F. Craigmile

Diamond street.

22 Mrs. A. Philip

North Square. 1.

(Off New Pier road.)

18 James Allan

Northburn Avenue.

At 246 Queen's road.

4 Leslie Hatt
10 G. W. Kissack

Northfield Place. 3.

From Esslemont avenue at 16 to Leadside road.

LEFT HAND SIDE.

5 Joseph McIntosh, shoemaker
11 Geo. Alexander
13 Frank Fernie
15 James Duncan, ex-sergt. of police
29 Albert S. Ross, grocer

RIGHT HAND SIDE.

14 James Morrison
16 John Mathieson, gardener
.. James Vigrow
26 Rapid Shoe Repairing Co.
30 Herbert W. Ogilvie

Novar Place. 3.

47 Ann street.

Burnett & Low, carpenters

Oakdale Terrace.

E. Peterculter.

Mannofield.

1 Mrs. Jas. Mathieson
2 Mrs. G. McKay
J. R. Jamieson, Arrdier
3 Geo. McLean
5 Mrs. Watt
6 A. K. Campbell

Oakhill Road. 3.

From King's gate to Woodstock rd.

RIGHT HAND SIDE.

Miss E. C. Macdonald
20 John G. Logan
22 Miss G. M. Law
Robt. Davidson, Gordondale
Mrs. Jas. Thomson, Spurries
William Anderson, Bona Vista
John Anderson, Westholme
D. Meldrum, The Chalet
Roy Meldrum, The Chalet

LEFT HAND SIDE.

Misses Raitt, Dalwearie
J. C. Arthur, Glendoune
Mrs. L. Smith, Protea
J. B. Booth, Marona
W. G. F. Booth, Roybank
Jas. S. Hamilton, art teacher
Wm. Banbury, The Knoll

Ocean Row. 1.

From Albert quay to Mearns quay.

Shell Mex, Ltd.

Old Ford Road. 1.

From Palmerston rd., at Poynernook rd., to North esplanade west.

LEFT HAND SIDE.

Charles Moncur, fishcurer
C. F. Paton & Co., Ltd., fishcurers
J. Criggie, fish merchant
P. Lees, fishcurer
Phillips Bros., fish merchants
Hornes, Ltd., prov. mchts.
John F. Paterson, fish merchant
George Wood, fish merchant

RIGHT HAND SIDE.

Donald Sinclair, fishcurer
John T. Kindness, fishcurer
H. W. Milne, fishcurer

Oldmill Road. 2.

From Marywell st. to Union glen

2 Patrick J. McHugh, editor
Calder & Henderson, carpenters

Orchard Lane. 3.

From Orchard place to 162 Spital.

Orchard Place.

Nos. 1 and 2—5.
Remainder—3.

From Orchard walk to Orchard st.

LEFT HAND SIDE.

3 Chas. Rae, joiner
6 Wm. Sharp, jun., fishmonger

Orchard Road. 3 and 5.

From 10 Orchard street to University road.

Northern Bowling Green

Orchard Street. 3.

From 465 King street to Spital.

LEFT HAND SIDE.

3 Alex. Webster
5 W. B. Farquhar, grocer
9 George Gordon, confectioner
11 Wm. Ross
13 Alexander Lambie
19 Albert Fraser
23 Robt. Leys
29 Alex. S. Smith, plumber
31 T. Cruden
37 Captain E. H. Cork
45 John F. Pennie, butcher
47 Geo. Milne, grocer

Spital.

RIGHT HAND SIDE.

2 Wm. Macpherson, chemist
4 Norman A. Scorgie, clerk

6 Robert Burnett, spirit merchant
10 Edward Alex. Milne
.. Robert McRobb
.. Wm. Burnett, plumber
Orchard road.
16 James Duncan
20 J. O. Henderson, tailor
26 Alex. Mathieson
Orchard place.
28 N. Co-op. Socy., Ltd., grocers
30 Do. bakers
32 Do. butchers
Spital.

Orchard Walk. 5.

From College bounds to Orchard pl.

Ord Street. 3.

Off King's gate towards Rubislaw quarries.

Osborne Place. 3.

From Albert st. to Blenheim place.

LEFT HAND SIDE.

1 J. Kiloh Edward
3 Wm. Peters, dairyman
5 Mrs. George Fordyce
9 C. L. Robertson
15 James Munro (Town Clerk's office)
17 John R. Greig, artist
19 Thomas S. Carr
25 Miss Burgess
.. Miss E. B. Baxter
27 Miss McGillivray
29 Miss Meston
31 Mrs. John Lindsay
33 Misses Bell
35 John Shepherd (of J. S. & Son)
37 Misses Hogg
39 Miss Leask
41 Miss Walker
43 Alex. Lawrence
45 Misses Moir
47 Miss Shepherd
49 Alex. Hendry
51 David M. Ross
53 Joseph Reid
55 Mrs. Nimmo
.. Misses Reith
57 Jas. Milne, butcher
59 John E. Yule, watchmaker
61 Alex. Riddel, M.A., F.E.I.S.
.. George Forbes
63 Miss Smyth
65 Mrs. H. A. Nelson
Prince Arthur street.
67 Misses Bisset
69 Thos. Black, lithographer
71 Misses Strachan
73 Mrs. Matthews
77 David Shirriffs
79 Jas. Mathieson, teacher
81 Mrs. Geo. Bisset
83 John Innes Fullerton, com. agent
85 H. J. Sharkey
87 Wm. Fraser, stationer
89 John N. Melville, cashier
91 John G. Gill, shipbroker
93 William Gillespie, spirit mercht.
95 Wm. Harper, com. agent
97 Adam Davidson
99 Alex. Forrest, clothier
101 Alex. Cockie, seedsman
103 Misses Scott
107 Mrs. J. H. Mackie
.. Miss M. E. J. Mackie, milliner
109 James Mitchell, engineer
111 Alex. C. Hall, engineer

RIGHT HAND SIDE.

2 James Porter, photographer
.. Jas. Jolly
.. Alfred Catto
6 D. M. Stewart, com. trav.
8 John Thomson
.. William Thomson
10 Wm. Booth (of Mastrick Dairy)
12 Alex. S. A. Fullerton
16 Miss Sutherland
18 Misses Benzie
20 David Christie, M.A., teacher
22 Mrs. Macneill
.. John Collins
24 Miss M. S. Rebecca
26 Mrs. William Sutherland
28 Mrs. Cordiner
30 Wm. Henderson
32 James Longmore
38 Mrs. Thom
40 David A. Farquhar, M.A., F.E.I.S.
42 Misses Cooper
46 A. J. Mitchell
50 Mary A. Findlay
.. Alex. Morris
52 Mrs. E. Thomson
54 Mrs. Ritchie
60 Osborne Nursing Home; Mrs. Fred. Morrison, C.M.B.
62 William Pyper
66 Misses Aiken
68 Robert Brown
72 D. R. Hendry, cashier
74 James McBoyle
76 Misses Pirie
80 Henry Grant Donald
82 Walter B. Menzies
84 Miss Ross
86 Mrs. Douglas Jamieson
Whitehall road.
90 J. Henderson, jun.
92 Misses Croll
94 W. Mackay, shipmaster
96 Adam A. Meldrum
98 Robert Philip
100 T. Carle
102 Misses Maitland
104 Theodore T. Bell, chemist
108 David Livingstone
110 Mrs. E. Marnoch
112 Mrs. William Kemp
114 Miss E. Y. Innes
118 Mrs. John Reid

120 Miss Watt
122 Miss Cruden
128 Alex. Morgan, assist. inspector
130 W. Dawson, tobacconist
132 A. J. Reid
136 R. Milne
140 Alex. W. Adam
142 James Salmond
144 W. S. Pringle, manager
146 Geo. Bruce, jun.
Blenheim lane.
150 Alex. Munro
154 Mrs. B. Webster

Oscar Road. 6.

From Glenbervie road to Balnagask road.

LEFT HAND SIDE.

77 Geo. F. Carnegie, fish merchant
87 J. G. Horne
107 G. H. Turnbull

RIGHT HAND SIDE.

John Henderson, baker
G. G. Morrice, grocer

Palmerston Place. 2.

From North esplanade west to Wellington road.

Palmerston Road.

Both sides to Stell road—1
Thence east side—1.
West side—2.

From Market street at 174 to Palmerston place.

LEFT HAND SIDE.

5 Royal National Mission to Deep Sea Fishermen; Institute
13 James Hugh Moon, grocer
17 Geo. T. Fraser
19 & 21 John Hutchison, saddler
29-31 N. Co-op. Socy., Ltd., coal dept.
Stell road.
Raik road.
Alex. Freeland, fish merchant
James Clark, carter
Aberdeen Fish Co., fish mchts
V. A. R. Davidson, fish merchant
John C. Simpson, plumber
Poynernook road.
Old Ford road.
W. Watt Hepburn, fishcurer
Palmerston place.

RIGHT HAND SIDE.

18 James Gordon, coal merchant
.. Wm. Harper & Co., coal depôt
(The) Caledonian Milling Co. (Aberdeen), Ltd.
N. of S. Milling Co., Ltd., millers
Alex. Dey & Co., blacksmiths
W. Davidson, Ltd., wholesale druggists
Clark Bros., millers
Railway Arches:—
1 John Forbes, fish merchant
3-4 James Whitton, timber merchant
5 David Nicol, fish merchant
6 J. Nicolson & Son, fish merchts.
.. A. Nicolson, fish merchant

Park Place. 1.

Off Park street at 75.

7 Mrs. Joseph Cooper
9 Misses Sangster

Park Road. 1.

From Park street to Links.

City Hospital—back entrance
Urquhart road.
Trinity Granite Works, Angus Bros.
47 Thos. Miller, blacksmith, Trinity Cottage
D. Milne & Sons, engineers
Wm. Walker, pipe top manufacturer
Erskine & Co., rope and twine manufacturers
Trinity Cemetery.
Golf road.

Park Street. 1.

From Justice street to Railway bridge at Park road.

LEFT HAND SIDE.

East North street.
1 J. B. Hill, spirit dealer
7 Adam Middleton, butcher
11 Wm. Sharp, jun., fishmonger
13 George Leslie, gardener
Shuttle lane.
19 *Crombie's court.*
Frederick street.
Princes street.
49 D. G. Smith, grocer
55 Alex. B. Pirie
57 Charles A. Michie, chemist
65 Alex. Wattie, flesher
67 M. R. Henderson, grocer
Park place.
87 J. Benton & Son, shoemakers
Summerfield terrace.
93 Mrs. R. Cumming
Jasmine terrace.
129 D. & D. Anderson, paint manufacturers
131 Jas. Livingston
137 James Stewart, fish merchant
Railway bridge.

RIGHT HAND SIDE.

Commerce street.
Albion Street Chapel.

Wales street.
14 John Milne, grocer
28 Star Picture Palace
South Constitution street.
32 Thos. S. Douglas, china merchant
34 Milne's Cash Stores
36 Mrs. Alfred H. Nicoll, stationer
Park Street Post Office.
46 F. S. Mowat, City Bakery
Constitution street.
Lemon place.
Lemon street.
120 Harry Yorston
Duff street
Railway bridge.

Peacock's Close. 1.

24 Castle street.

Pier Head. 6.

From Sinclair road to South esplanade east.

1 Guthrie Connon, grocer
7 Bon-Accord Mutual Ship Stores, Ltd.

Pilot's Square. 1.

Off New Pier road.

Pirie's Court. 1.

50 Castle street.

Pirie's Lane, Woodside. 4.

From Great Northern road at 271 to Clifton road.

Reuben Laing, butcher, Newseat

Pitstruan Place. 2.

From Broomhill road at 90 to Great Western road.

LEFT HAND SIDE.

1 Peter Harper
5 Alexander Brown
7 Jas. Whyte, bootmaker
.. A. Smith
.. Thos. L. M. Davidson, G.P.O.
9 James R. Reid
15 John A. M'Kay
.. Alex. Clark, bookseller
.. Alex. C. Ross
.. Geo. C. Masson
17 Peter Walker, com. trav.
.. Arthur Laing (P.O.)
.. John Wisely
Salisbury place.

RIGHT HAND SIDE.

6 A. McNab Wishart
.. John Strachan, waiter
8 Wm. M. B. Thomson
10 J. W. Joss, postman
.. J. S. Beveridge
14 John Bean
Irvine place.

Pittodrie Lane. 3.

From back of feus south side of Merkland rd. east, to Linksfield rd.

3 Johnston I. Milne
7 Frank Hay
Merkland road east.
Pittodrie street.
30 T. A. Campbell, blacksmith
Pittodrie place.
Linksfield road.

Pittodrie Place. 3.

From King street eastwards to Golf road, Links.

LEFT HAND SIDE.

Pittodrie lane.
Linksfield place.
Ardarroch road.

RIGHT HAND SIDE.

Pittodrie lane.
J. R. R. Kennedy & Son, granite merchants
Caie & Co., granite merchants

Pittodrie Street. 3.

From 422 King street eastward to Links boundary.

LEFT HAND SIDE.

1 Thomas S. Douglas
Pittodrie lane.
5 J. A. Sangster, Ltd., engineers
D. M. Kinghorn, granite mcht.
Ardarroch road.

RIGHT HAND SIDE.

Pittodrie lane.
4 Wm. Edwards & Son, granite merchants
Henry M. Flett, granite mcht.

Pocra Quay. 1.

From York street to North pier.

Andrew Bremner & Co., Ltd., herring curers
George Duncan, M.B.E., supt., Floating Docks
Wm. A. Johnston, assist. harbour master
Miss M. Davidson, North Pier Villa
Pilot office.
H.M. Customs watch-house
North pier.

Point Law. 1.

See Albert quay.

Polmuir Avenue. 2.

From Polmuir road to Riverside drive at Railway bridge.

Polmuir Road. 2.

From Fontbill road and Ferrybill pl. to Riverside drive at Distillery.

LEFT HAND SIDE.

3 Mrs. A. S. Sutberland
7 Rev. G. H. Grassick
Devanha lane.
9 P. Dey, retired fisb merchant, Ferryhill lodge
Devanha gardens.
11 Andrew Abercromby
Ferryhill Bowling and Lawn Tennis Green
17 Dr. J. A. Milne
19 Peter Beveridge, manufacturer
21 Miss J. Neil, Woodville
25 Joseph Slater, fishcurer
29 W. K. Reid, Silverdale
Deemount road.
Deemount terrace.
75 A. G. Souter
77 Andrew Sang

RIGHT HAND SIDE.

2 Mrs. Geo. Adam
.. George Adam
6 Mrs. John Brown, jun.
8 Misses Skirving
10 Robert H. Grate, clothier
12 Misses Melville
14 Jas. O. Angus, fishcurer
16 Mrs. George P. Taylor, Rotunda lodge
18 Miss Cantlay
22 George Wood, grocer
24 James G. Michie, fishcurer
26 Rev. J. H. Burry
Sycamore place.
40 Wm. Milne
42 Alex. Milne
Brunswick place.
44 Alex. Gibb, granite merchant
46 Mrs. B. Saunders
50 James W. Tocher
52 James Stephen, M.D.
54 Rev. R. W. Stewart
56 R. E. Drennan, M.R.C.V.S.
Murray terrace.
58 Robert M. Cay
60 Misses Hay
62 John F. Anderson, plumber
66 Robert Brand
68 Mrs. W. Wilson
David Mavor, Polmuir gardens
Walter Archibald, dining rooms, Duthie Park

Polson's Place. 5.

From Don street at 12 to Dunbar street.

Polwarth Road. 6.

From Wellington road to Oscar road

1 Robert Sutherland
3 George Thompson
Walker road.
Grampian road.
W. T. Main, The Moraine

Portland Street. 2.

From Crown street at 171 to Wellington road.

LEFT HAND SIDE.

1 & 3 N. Co-op. Socy., Ltd., grocery dept.
5 N. Co-op. Socy., Ltd., bread store
7 H. C. Bennett
9 N. Co-op. Soc., Ltd., drapery dept.
.. Do., boot and shoe depôt
11 Do., butchery dept.

RIGHT HAND SIDE.

8 George Brand, cabinetmaker
20 Wm. Flett (of Hurry & F.)
24 A. Jackson
26 M. M. Stevenson
30 John Inglis, shoemaker

Powis Lane. 3.

From 582 George st. to Powis pl.

4 James Anderson, Helen cottage

Powis Place. 3.

From north end of Causewayend to Powis terrace and George street.

LEFT HAND SIDE.

Powis lane.
Causewayend Church.
33 Andrew Ross
43 George Robb, dairyman
49 & 51 Mrs. E. J. Hardie, grocer
53 Mrs. Jeannie Sim, grocer
57 Wm. Ferguson, tailor
63 George Robb, Powis Dairy
67 Miss Milne
Powis Church.

RIGHT HAND SIDE.

10 John Barron, newsagent
12 Wm. S. Beaton, grocer
58 William Fasken, foreman
62 Geo. Cook
66 William Gray
78 James Copland, joiner
82A L. W. Milne
84 Fred Laird
92 Wm. Lobban
102A Mrs. Helen Beattie

Powis Terrace. 3.

From George street and Powis place to Gt. Northern rd. and Clifton rd.

LEFT HAND SIDE.

1 Norman Burnet Gadsby, M.B., Ch.B
13 Wm. Dargie, detective inspector
19 Norman M. Thom
21 Jas. McAndrew, coal merchant
25 Miss F. M. Duthie, teacher
.. James Brown, M.A.
27 L. P. Fraser
29 James Graham, engineer
31 Thomas Wright (L.N.E.R.)
35 George A. Thomson, com. trav.
37 George Davidson, hairdresser
39 Francis Beaton, cattle dealer
43 George Mair
45 Mrs. C. S. Cruickshank
.. Miss A. C. Cruickshank, C.M.B.
.. Misses Crane
47 James W. Craig, M.B., Ch.B.
.. J. Gertrude Craig, M.B., Ch.B.

Leslie terrace.

49 Alex. Hendry, newsagent
51-53 Reith & Anderson, Ltd., Kittybrewster Auction Mart
55 L. D. Matthews, confectioner
57 Andrew Gray, shoemaker
59 Mrs. John Watson, restaurateur
61 Hugh McKay, grocer

Belmont road.

65 Union Bank of Scotland Ltd. (branch)
67 Mrs G. Taylor
69-71 Wm. McLeman, Kittybrewster Bar
73 Robert Berry
75 Mrs. Morison, Kittybrewster Temperance Hotel
77 A. McCall, motor car dealer
.. Wm. Craig, cabinetmaker
.. Alex. Beaton, blacksmith
.. Alex. Forbes, sheet metal worker

Ashgrove road.

85 Miss L. Steele, Central Restaurant
Aberdeen Central Northern Farmers' Marts, Ltd.
Central Auction Mart
Central Park

RIGHT HAND SIDE.

8 William Sinclair
12 Mrs. Wm. J. Winter, spirit mcht.
14 David S. Chaplain, Rowan cottage
18 Adam Cruickshank, grocer
24 Joseph Shirras & Son, builders and contractors
26 Andrew G. Sheret, shoemaker
30 Miss A. Strachan, fancy draper
32 Wm. Reid, newsagent
34 Kynoch & Robertson, painters
36 Robt. Malcolm, plumber
Kittybrewster Station (L.N.E.R.) (opposite Belmont road)
40 A. W. Shirras, chemist
44 Misses H. & B. Garden
46 A. & J. Livingston, fishmongers
48 William Colvin, baker
John H. Ligertwood, electrician
Brown & McLeod, coach works
William Reid, motor engineer
52 R. Findlay, potato merchant
54 Frederick Macdonald, confectioner
Kittybrewster Motor Works, Ltd.

Poynernook Road. 1.

From Market street at 214 to Palmerston road.

LEFT HAND SIDE.

Charles Christie & Co., coal depôt
Aberdeen Steam Trawling and Fishing Company, Limited

Stell road.

The National Fishcuring Co., fishcurers
Smith & Leys, fish merchants
Chrison & Co., fish merchants
David Criggie, fish merchant
Allan & Dey, fishcurers

Raik road.

Bon-Accord Ice and Cold Storage Company, Limited

Russell road.

RIGHT HAND SIDE.

Aberdeen Ice Manufacturing Co., Limited

Stell road.

Peter Walker
Aberdeen Corporation Cleansing Dept.; A. R. Findlay, supt.

Raik road.

W. A. Hay & Co., scrap iron merchants
Thomas Wood & Son, fish mchts.
James McBay, fishcurer
M Thomson & Sons, fishcurers
Sinclair & Son, fishcurers
John L. Fraser, fish merchant

Prince Arthur Street.

Albyn place to Carden place—2.
Remainder of street—3.

From Albyn place at 29 to Osborne place.

1 Mrs. M. Rose
2 Geo. Mollison, Albert Cottage
4 Miss Miller

Prince Regent Street. 1.

From Canal terrace to Miller street.

Geddes court.

Aberdeen Waste Co.

Princes Street. 1.

From King street at 122 to Park street.

3 G. N. Summers, grocer

13 William G. Shirras, carting contractor
17 Wm. Christie
23 Clark & Donaldson, carpenters
27 George Bothwell, grain merchant
31-53 J. R. Ross, metal merchant
55 W. Fletcher & Son, curriers

Prospect Terrace. 2.

From Millburn st. to Deemount rd.

LEFT HAND SIDE.

19 Alex. Leith, carver and gilder
.. James M. Auld, painter
.. Miss J. M. Johnston
21 John Clark, carting contractor
49 The Devanha Brewery, Ltd.
51 Wm. R. Grassick, Devanha cot.
Wellington brae.

RIGHT HAND SIDE.

16 Alex. M. Duffus, builder
18 Miss Allan, lodgings
20 George H. Birnie, clothier
26 Edward Stewart, joiner
Miss Abernethy, Ferryhill cott.
Deemount road.

Quaker's Court. 1.

53 Guestrow.

Queen Street. 1.

From Broad street at 34 to West North street.

LEFT HAND SIDE.

29 A. Borthwick & Sons, outfitters
33 Van Den Bergs, Ltd., margarine manufacturers
37 & 39 J. Bisset & Co., Ltd., wine and spirit merchants
43 P. M. McGregor & Co., auctioneers
Shoe lane.
45-49 Neil & Co., gramophone agts.
53 Robert Ogilvie's showroom
55 Alex. Smith
59 Camden Trading Stores
61 J. McDonald, music seller
63-65 Mrs. A. M. Copeland, hosier
73 Alex. Taylor, spirit merchant
79 *North Church.*

RIGHT HAND SIDE.

2 Ewen & Co., cabinetmakers
6 Swanson's Store
8 Northern Loan Co., Ltd., Sale Shop
10 *Chronicle court.*
12 & 20 Northern Loan Co., Ltd., Sale Shop
22 Mac's Meat Store
24 Harry Anderson, grocer
26 A. Gervaise, broker
32 John Dean, plumber
34 Swanson's Store
36-38 John Mason & Son, painters
42 Alex. Forbes & Co., woollen mchts.
46, 46A, & 48 Fyfe, Thomson, & Co., drapers
52-54 Edmond & Spark, bookbinders
Lodge walk.
56 James B. Shepherd, spirit dealer
64 W. F. Marr
66 Thos. Mitchell, baker
70A Mackie, butcher
74 William Gilchrist & Co., funeral undertakers
76 Alex. H. Hogg (of W. Gilchrist and Co.)

Queen Street, Woodside. 4.

From Great Northern road to Clifton road.

9 Alex. Fraser, Hamewith
12 Mrs. Robert Hall, Heath cottage
17 James Elder, M.B., Ch.B.

Queen's Cross.

Left hand side of street—2.
Right hand side—3.

At junction of Albyn place, Carden place, St. Swithin street, Fountainhall road, Queen's road, and Queen's gardens

1 Fred. K. Smith, surgeon
2 Mrs. Adam Maitland
3 Convent of the Sacred Heart
Rubislaw Church.

Queen's Gardens. 3.

From Queen's cross to 2 Queen's rd.

1 Mrs. W. J. Woodman-Smith
2 Alex. D. Hay (of W. H. & Sons)
3 Jas. C. Soutter, M.A.
4 Misses Innes
5 Miss A. Clark
8 Miss Davidson
9 Miss Low
10 J. D. Dallas
11 Robert Richards, M.D.

Queen's Gate.

Left hand side of street—2.
Right hand side—3.

At junction of Queen's road with Forest road and Forest avenue.
Forest avenue.
3 David Douglas, J.P., Badentoy house
2 and 4 Mrs. A. H. B. Cruickshank, The Elms, board residence

4 Alex. Cruickshank
Forest road.
6 Alfred W. Marshall
.. Miss Marshall

Queen's Road.

Left hand side of street—2. Right hand side—3.

From Queen's cross westwards to City boundary.

LEFT HAND SIDE.

3 Mrs. Gordon Smith
5 J. A. Dunn
7 Simon McLeod
9 Mrs. Alex. Gordon
11 Andrew Lewis
13 Mrs. A. J. Graham
15 Misses Cran
17 Alexander Forbes
19 Wm. Anderson, surgeon
Albyn Schoolhouse and School; Miss E. C. S. Oliver, B.Sc., headmistress
Queen's gate.
29 J. P. Watt, M.B.
31 Mrs. H. A. Bower
33 Wm. Mellis
35 A. G. Nicol Smith (of A. & J. S.)
37 A. Mackenzie Stuart, K.C.
39 J. A. O. Allan, architect
41 Adam F. Findlay, D.D.
43 Mrs. Geo. Brown
45 C. Hoyer Millar
47 Henry Alexander
49 G. Jamieson (of Jamieson Bros.)
51 R. Gordon Nicol, harbour engineer
53 Lewis Smith (of L. S. & Son)
57 Norman Davidson, M.B., Ch.B., D.P.H.
59 Major Wm. Alexander
61 John S. Yule, advocate
63 Mrs. Alex. Morrison
89 Mrs. Thos. Wilson
Kepplestone Nursing Home, Ltd.
Viewfield road.
Richard Wilson, Lymphoy
171 David Taylor
177 Major A. L. Mackinnon
Frank Morrison, building contractor, Kepplestone
Alex. Presslie, M.B., C.M., Kepplestone house
Rubislaw Park road.
Alex. Douglas, gardener, Granite-hill
201 George Park
205 Charles Sangster
209 John Bruce, The Retreat
217 Geo. T. McDonald, Boharm
219 Miss Winifred Mellis
221 Alex. Law
223 Alex. Wood
225 Mrs. Peter Coutts
227 A. M. Gauld
.. James Gauld, Strathyre
229 And. D. Gorrod
231 Alex. Siddon
233 George Bowman
241 Wm. B. Fraser Smith, Glenelg
243 W. T. Begg, Dunryber
245 Geo. Donald
247 H. Chapman
249 Miss Craig
251 Jas. Strachan
253 Mrs. Mitchell
Springfield road.
265 Mrs. James Anderson

RIGHT HAND SIDE.

Queen's gardens.
2 Mrs. McBeath, board residence
4 John A. Innes, M.R.C.P.(Lond.)
.. Elizabeth Innes, M.A., M.B., Ch.B.
6 R. G. Buchan, merchant
12 Rev. A. Grant Gibb, M.A.
14 Harry J. Rae, M.A. M.B., D.P.H.
16 John Reiach, retired bank agent
18 Jas. Younger Collie, advocate
20 W. O. Duncan, advocate
22 Prof. A. A. Jack
Queen's gate and Forest road.
32 David Calder
34 Rubislaw Supply Stores
Spademill road.
36 Geo. Bridgeford, gardener
40 Francis R. Gordon
42 Hugh R. Barr
46 J. Everard Rae, advocate
48 James Bryce Clarke
50 H. J. Gray, advocate
52 Alfred Wright (of J. W. & Sons)
54 W. Blackadder, D.Sc.
56 Mrs. A. M. Gordon
58 Miss Brown
60 W. A. Dickson
62 C. Knowles (of K. & Sons)
64 Rev. Jas. K. Wilkin, M.A.
66 Jas. Leith, merchant
68 Henry Donald (of G. D. & Sons)
70 Mrs. John Rust
72 Professor Hendrick
74 John Gauld
76 Mrs. J. T. Jamieson, "Moriani"
78 Mrs. W. M. Ledingham
80 Frederick Wright (of J.W.& Sons)
82 George Slater (of W. S. & Sons)
84 A. B. Hutchison, Rubislaw Green
Bayview road.
86 Sir John H. Irvin, K.B.E.
88 Geo. McBain (of G. & J. McB.)
92 Mrs. Alex. Watt, Hamewith
92 Alex. M. Watt
94 Royan Middleton
96 C. W. Mackie, East India merchant
Anderson drive.
98 Chas. Williamson
100 A. Patterson
Royfold crescent.
108 Miss Catherine Center
110 David Dron, Cressbrook

112 G. A. Rowand
.. Mrs. G. S. Rowand, Hollybank
114 Mrs. H. A. Alexander (of A. and W. A.)
116 R. G. Wilson, jun., architect
120 Geo. Ross, manager
Ruhislaw Motors
Ruhislaw Granite Co., Ltd.
Ruhislaw quarries
Alex. Scatterty, Tyneholm
Isaac Donaldson, "Rosskeen"
John Park Weir, Langholme
Angusfield avenue.
214 George McIntyre, Bendoran
216 Robert Cumming
218 Miss M. H. Walker, Hazeldene
220 W. I. Milne, Nagrakata
Robt. Milne, Baiglie
Westholme avenue.
R. G. Wilson, Westholme
Angusfield School House; O. C. Tudor, headmaster
Northburn avenue.
246 Robert Sinclair, Myrtledene
248 Mrs. J. E. Lawie
252 John R. Stephen, Rocksley
Springfield road.
Miss Buchanan, Woodend house
258 Wm. B. Heddle
David R. Kinloch, Woodilee
262 Robert Milne, Binewood

Queen's Terrace. 2.

From Ruhislaw terrace to Prince Arthur street.

1 Mrs. Wm. Smith
2 R. G. McKerron, M.D.
3 Mrs. Thomas Cochrane
4 Mrs. Joseph Ogilvie
5 Mrs. W. M. Ramsay
6 Jas. M. P. Cromhie, dental surgeon
.. Hugh M. Cromhie, dental surgeon
7 J. Leith Hendry, physician
8 W. L. Lamb
.. Edward R. C. Walker, M.B.
9 Wm. Rae, advocate
10 A. L. Miller (of J. M. & Co.)

Raeburn Place. 3.

From Gilcomston park to Spa st.

LEFT HAND SIDE.

3 John Robertson, tailor
.. Jas. Harper
5 Jas. McKenzie Brown
George Thomson & Co., blacksmiths

Ragg's Lane. 1.

From 37 Broad street to Guestrow

Rail Road. 1.

From Palmerston road to North esplanade west.

William P. Clark, fish merchant
R. Sinclair, fishcurer
R. Milne, jun., fishcurer
Charles Goodall, fishcurer
Poyncrnook road.
Allan & Dey, fishcurers
Dickson & Baxter, fish merchants
G. H. Stephen, fish merchant
James M. Davidson, fish mcht.
Alex. Youngson & Co., coal mchts.
Geo. Mellis & Son, Ltd., fishcurers

Regent Quay. 1.

From Shore brae to L.N.E.R. Goods Station.

1 Frank Hamilton, spirit dealer
4A Wm. Rezin
5 W. & T. Avery, Ltd., repair depôt
7 A. J. Trail, ship chandler
12 Jas. Marshall, produce merchant
.. Joseph F. Duncan
.. Seaman's National Insurance Society; Alex. Robertson, secy.
.. Scottish Sea Fishers' Union; Geo. Bowles, secretary
14 George Bruce & Co., seed mchts.
15 Aitken & Wright
.. Harbour Engineer's Office; R. Gordon Nicol, engineer
16 Harbour offices
.. Jas. Hay Petrie
Weigh-house square.
18 Ellis & McHardy, Ltd., coal merchants
18½ George Cobb, foreman
.. Lloyd's Register of Shipping
19 Wm. Craig, grocer
21 Lance J. Davidson, coal mercht.
22 Shipmaster Society Hall
.. Smart & Wright, surveyors
. James G. Smith, herthing master
24 A. & N. Stanforth, fruiterers and confectioners
26 John Deans, spirit dealer
30 Geo. H. Philip
Theatre lane.
Marischal street.
33 Harbour Branch, N. of S. Bank Ltd.
Shore lane.
35 (Old) Custom House
.. Department of Agriculture for Scotland
.. H.M. Office of Works
36, 37, 38 Hornes, Ltd., Regent house, produce merchants
39-40 W. M. Cooper, Stanley Hotel
41 Geo. Gorrod & Sons, coopers
41-42 Finlay Manson & Co.
42 Adam Bros., Ltd., ship brokers
.. Watson & Philip, Ltd.
.. James G. Mutch
44 John Coutts
Scott's court.
49 J. D. Auld
.. Merchant Seamen's office
51 Mercantile Marine office

James street.

52 Urquhart's Temperance Hotel
53 W. R. Aiken, shipbroker
.. Geo. McDonald, shipbroker
54 Richard Connon, Reid, & Co., shipowners
.. Granite City Steamship Co.
.. Curtis & Harvey
55 Buyers, ship chandler
.. Aberdeen Steam Tug Co., Ltd.
.. Wm. Dickson

Mearns street.

62 Buyers, ship chandler
63 Henry Taylor, porter
.. Wm. Knox & Co., Ltd., grain importers
64 George Henderson, National Hotel
65 Andrew W. Morrison, spirit dealer

Water lane.

St. Clement's Episcopal Church.
71 & 72 Seggie & Co., grain mchts

Sugarhouse lane.

73 M. Craigmyle, tobacconist
75 Robt. Duthie, com. agent
79 Aberdeen, Newcastle, and Hull Steam Co., Ltd.

Commerce street.

82 Shipping Federation, Ltd.
J. Thom Simpson
85 Alf. E. Gavin, hairdresser
87 George R. Sharp, spirit dealer
L.N.E.R. Goods Station
Wordie & Co., railway carriers

Regent Road. 1.

From Regent bridge to Commercial quay.

LEFT HAND SIDE.

Aberdeen Storage Co., Ltd.
John A. Kennedy, fish merchant
The Aberdeen Ship Painting, Surveying, and Boiler Cleaning Co.
John A. Harrow, fish salesman
Harrow-Baxter Steam Fishing Co., Ltd.
North Star Steam Fishing Co., Ltd.
W. & A. Walker, fish merchants
G. & W. Martin, engineers

RIGHT HAND SIDE.

Regent bridge.

Regent bridge house.

John M. Linklater, bridge engineer
James Smith, berthing master,

Jamieson's quay.

Ellis & McHardy, Ltd., coal mchts.
James Mundie, fish merchant

Regent Walk. 5.

From High street to King street.

Reid's Court. 1.

8 Shiprow.

Rennie's Wynd. 1.

From Green at 77 to Carmelite st.

Station Garage (G. & N. Sellar)
Hurry & Macpherson, wholesale merchants

Rettie's Court. 1.

24½ Broad street.

Richmond Street. 3.

From Leadside road to Rosemount place.

LEFT HAND SIDE.

15 & 17 Burnett Bros., confectioners
19 David H. Harkis
23 Jas. Smart
29 William S. Ross
59 Wm. Gillies, shoemaker
63 Johnston Bros., motor garage
65 Alex. McPherson, baker

RIGHT HAND SIDE.

18 Wm. Watt, grocer
40 John Sandison, dairy

Richmond Terrace. 3.

From Rosemount place at 80 to West Mount street.

LEFT HAND SIDE.

5 Kenneth Burnett
11 John Clubb
13 Robert Geddes, violinist
.. John Smith
17 J. Duncan, hairdresser
19 Alfred G. Fyfe
25 Peter Mackie, joiner
27 Ferguson Milne
.. M. D. McLeod

RIGHT HAND SIDE.

6 A. L. Johnston
10 John Angus (L.N.E.R.)
.. Wm. Stables
20 J. Crawford
.. Peter Cruickshank
22 Robert Cruickshank
24 Wm. Johnston (of J. Bros.)
.. John Fraser

Richmondhill Place. 3.

From King's gate to Mid Stocket rd.

LEFT HAND SIDE.

3 Rev. John McIlwraith, B.A.
5 Miss Mearns
7 Mrs. George M. Stewart
9 Mrs. John Smart Smith
11 Marshall K. Watt, chemist
13 Miss Wilson, Bankhead
15 John Hendry (W. L. & Co., Ltd.)
19 Miss Hay
.. Charles J. Brown

23 W. C. Flann
25 Misses Robertson, Struan
27 James C. Begg, Cintra
29 Alfred Hill
31 Robert A. Chalmers
33 Arthur Simpson, Coylum
35 Miss Amelia Scott
37 John S. Thomson
39 Alexander Weir
43 Miss Middelton Petrie

RIGHT HAND SIDE.

20 Misses Stewart
22 James Manson
24 Mrs. M. A. Smith, Pittodrie
26 David G. E. Main
30 William Copland, M.A.
32 J. Speid Benson, solicitor
34 Geo. Laing, teacher
.. G. Innes Laing, M.A.
36 Mrs. Greig McLeod
38 G. Bennet Roger
40 Peter A. Cameron
42 Lewis Anderson Park
44 Misses Robertson
46 George Sheach, teacher
48 Henry Paterson, teacher
52 A. T. Morrison (of Lewis M., Ltd.)
54 Macallan Ledingham

Richmondhill Road. 3.

From King's gate to Mid Stocket rd

1 D. Charles Cruickshank, cycle manufacturer
3 W. A. P. Cruden
5 Mrs. Chas. Durno
7 Misses Robertson
9 W. Tennant (J. Lizars)
11 David McCulloch, journalist
13 George Mackay Smart, Lyndhurst
15 Don F. S. Henderson
17 Mrs. T. Jamieson
19 Thomas Sneddon
Thomas Garland, J.P., Cairnquheen house
29 Wm. Hector, M.B., C.M.
33 Wm. N Watson, clothier
35 Jas. M. Ross (Northern Loan Co.)
37 John Raffan, boot and shoe maker
39 Mrs. Thomson
41 Mrs. Catto
43 George T. Pringle
45 Mrs Wm. Struthers
.. A. K. Struthers
47 Misses Smith

Riverside Drive. 2.

From North esplanade to Holburn street at Bridge of Dee.

Polmuir road.
W. Slater & Sons, fishcurers
Polmuir avenue.
Railway Bridge.
Duthie Park, south entrance.
Allenvale road.
Ruthrieston terrace.
Norman H. MacBeth, Deeford
William Lee, Craigendarroch
Alex. Gordon, Airlie
George Aiken, Crotonhurst
Robert Crichton, Ashtonlea
Robert Shand, Jesmond
Alexander Wilson, Duart
Charles J. H. Dennis, Riverdale
Alexander Petrie, Riverdale
Sir Wm. Meff, Ford bank

Rodger's Walk. 1.

144 John street.

Rose Place. 2.

56 Rose street.

7 James Dey
9 John Robertson
George Merson, slater
Alex. C. Anderson, cabinetmaker
Harrott & Co., Ltd., hosiery manufacturers

Rose Street. 2.

From Union street at 456 to Skene street.

LEFT HAND SIDE.

1 J. Miller
5 F. W. Lawson, watchmaker
7 George Bate, tobacconist
9 Geo. F. Davie, music seller
11 Henrietta E. Robinson, milliner
11A Alex. Rattray, carpenter
.. Cannon (Aberdeen), Ltd., fish merchants
13 Wm. Scorgie & Co., grain mchts.
21 Burroughes & Watts, Ltd.
25 Alex. Catto, cabinetmaker
25A D. R. Samson, dentist
.. D. Gordon Samson, dental surgeon
Thistle street.
29 Dickson & Shiriffs, painters
31 J. J. Michie, milliner
39 James Ross, cycle agent
49 Middletons (Aberdeen), Ltd., manufacturing stationers
51 Alex. B. Dunn
55A R. K. Davidson, com. trav.
55 Middletons (Aberdeen), Ltd., Rose street works
55½ George Fordyce, blacksmith
Aberdeen Deaf and Dumb Benevolent Socy.
57A James Knowles & Son
57 James E. Carey
.. The District Window Cleaning Co.
.. W. J. McKenzie
.. Archd. D. McKenzie
Margaret street.
63 Hugh Brown
65 Samuel W. Menzies, plumber
Melville Church.

RIGHT HAND SIDE.

2 Walter Simpson, Union Engineering Works
.. Thos. W. Hampton, carver and gilder
4 Walter Simpson, plumber
8 Mary Beattie
10-12 J. S. Wood, hairdresser
14 Agnes J. Mitchell, costumière
16 Frederick Middleton, mantle manufacturer
18 J. C. Herd
20 A. D. Ritchie

Thistle street.

42 Wm. C. Gordon
44 Mrs. Wm. Reith (of Kennerty Dairy)
46-48 Wm. & John Reith, Kennerty Dairy
50 Harrott & Co., Ltd., hosiery manufacturers
54 Duncan & Murray, carpenters

Rose place.

56 D. K. Graham, wood carver
58 Miss H Symon, lodgings
64 Mrs. Kidd
66 William McLeod, grocer
68 Jas. Glennie, printer
.. James Shiach, shoemaker
74 Miss Hodgson

Huntly street.

82 Hugh Brown, upholsterer
86 Robert Porter, contractor
88 C. H. McDonald, dentist

Rose's Court. 1.

18 Commerce street.

Rosebank Place. 2.

Near 139 Hardgate.

1 Mrs. M. Molyneux, grocer
Gordon & Watson, undertakers

Rosebank Terrace. 2.

At 160 Crown street.

11 John Inglis
15 Aberdeen Mutual Sawmilling and Boxmaking Co., Ltd.
19 John G. Duncan, granite works
.. Henry Duncan, granite merchant
.. Jones Bros. Co., granite merchts.
.. Anchor-Donaldson Line
43½ John Clark & Son, contractors
47 Wm. Gordon
49 Arch. Forbes, P.O.
.. James Kiloh

Rosebery Street. 3.

From Mid Stocket road at 164 to Westburn road.

LEFT HAND SIDE.

3 John A. Gibson
5 E. T. Grattidge
7 James Ogilvie Skea (J. & A. O.)
9 H. A. Pole, com. trav.
11 J. M. Barclay, M.A.
13 William J. Cameron, M.A.
15 A. Abernethy
17 Mrs. E. J. Rusack
19 J. K. Robertson
23 John E. Ritchie, M.A., B.Sc., F.I.C.
25 George Rennie, M.A.
29 James Selbie, insurance agent
.. Fred. R. Selbie, M.A., M.B., Ch.B.
31 Wm. Crighton, shipmaster
33 John Laughton Swanney
35 George Donald
37 Jas. Donald, cashier
39 Miss J. Fraser
41 Wm. C. Hutchison
43 David Main, jun.
45 Miss Gray
47 Anthony Jenkins
49 James H. Alexander

RIGHT HAND SIDE.

4 Mrs. Webster
6 Misses I. B. H. King
.. Mrs. John Milne
8 Miss M. Marshall
10 George Craig (of Walker & C.)
12 Miss Margaret Tocher
14 Misses Stewart
16 Mrs. McHardy
18 Francis W. Simpson
20 R. W. Ormston
22 Wm. T. Walker, com. trav.
24 Alex. Farquharson
26 Misses Hadden
28 John Peters, head teacher
30 Arch. MacAulay
32 Mrs. Hay
34 Miss M. W. Smith
36 Robert Cameron
38 Arch. A. Fowler, solicitor
40 W. Millar Henry, M.A.
46 Mrs. G. Gray
David Main & Son, builders

Rosehill Avenue.

At 174 Back Hilton road.

1 D. J. Collins
3 F. R. Abercromby
7 John Cowie
19 Mrs. E. Milne
25 E. G. Lumgair

Rosemount Place. 3.

From Skene square at 39 to Beechgrove terrace.

LEFT HAND SIDE.

1 Mrs. E. McLean, draper
7 Robert Mearns, shoemaker
9 Geo. K. Williamson

17 R. Wright, hairdresser
Hill street.
19 Wilburn, Ltd.
23 Jean O. Murray, draper
Farmers' hall lane.
35 John Strachan, joiner
41 John A. Meston
South Mount street.
63 David Moir
65 J. J. Blake, butcher
67 Æneas Robertson
.. George G. Taylor
71 Tom Connon
75 Francis L. F. Anderson
79 Alex. Mathieson
81 Adam Buchan, painter
Richmond street.
83-85 John Mackie, grocer
95 Johnston Bros., motor engineers.
Telephone No. 980
97 Jas. Allardyce
99 A. B. Allardyce, boot maker
Eden place.
101 Singer Sewing Machine Co., Ltd.
101A Alex. Ledingham, photographer
109-113 Miss Carnie, milliner
Short loanings.
117 N. Co-op. Soc., Ltd., grocers
119 Do. fleshers
121 Miss Mary Robertson
123 & 125 N. Co-op. Soc., Ltd., drapers
127 Do. hardware
129 Thomas J. Robertson
131 Mrs. E. Greig
133 Mitchell & Muil, Ltd., bakers
135 Miss Stuart, teacher
137 Edward Donald, grocer
Esslemont avenue.
167 Edmund B. Rettie
169 Mrs. A. Glennie
173 Thomas J. Smith, plumber
177 Wilburn, Ltd.
183 Miss Robertson, milliner
185 Gavin Catto
187 Miss Maxwell, photographer
191 Norman Mackenzie, ironmonger
197 A. Wilkie
199 Jas. Webster
201 David Buchan, tailor
203 R. F. Camphell, fishmonger
205 Alex. W. Castle
Wallfield crescent.
207 David Cheyne, draper
211-213 D. Souttar, cabinetmaker
213 Wm. Thomson, confectioner
215 A. M'William, butcher
217 N. Co-op. Soc., Ltd., chemists
219 Aberdeen Dairy Co., Ltd.
221 Miss Alexander
223 J. L. Ross
225 The Home Stores; J. L. Ross, grocer
227 Miss M. Duncan
229 David Maver, fishmonger
Wallfield place.
231 George Strathdee, baker
233 William Sutherland, supt. (P.O.)
.. Miss Gall
235 A. & B. Machray, fruiterers and confectioners
237 Empress Laundry (Stevensons)
241 Miss Hay, provision merchant
243-245 George Hutchison, fishmonger
247 James Morrison, tailor
251 Miss W. Clark
255 Mrs. Mary Tough
.. Wm. Craigmile
Belvidere crescent.
259 Miss Levack, teacher of painting
261 George Milne
267 Mrs. D. C. Jack
269 Peter Milne
271 D. M. Bremner
275 Mrs. Stirling
277 Balgownie Dairy
Craigie loanings.
279 John C. Dunlop, stationer, etc.
281 Stephen & Esson
283 W. E. Burnett
285 Thomas A. Forbes
.. Andrew Marshall, grocer
.. James Coutts
291 Walter Graham & Co., bakers
295 John Black, chemist
Argyll Place Post Office.

RIGHT HAND SIDE.

2 Jas. Angus, shoemaker
4 Wm. H. Thomson, agent
6 Mrs. Dickie, draper
Skene Square Public School.
Forbes street.
10 Henry Thomson
16 Chas. McHardy
20 Misses Bower
22 James Malcolm, joiner
28 Alexander Lamh, painter
30 *Rosemount house.*
1 Mrs. Laird, lodgings
3 R. S. Walker
36 George Cruickshank, butcher
38 Miss Christina L. Walker
40 George Anderson
44 Adam Martin & Son, slaters
52 Miss C. F. Gall, teacher
56 Miss Jessie Kynoch, lodgings
Mount street.
60 John Ledingham & Son, Ltd., bakers
62 A. McDonald, shoemaker
68 Mrs. Gibhons, newsagent
74 Mrs. W. T. Turner
78 A. Mitchell, plumber
Richmond terrace.
80 Young & Milne, drapers
84 Miss Sutherland
86 Mrs. H. Davidson
92 J. Newton, newsagent
96 John Colville
98 Buttercup Dairy Co., Ltd.
100 Helen Hunter, ladies' outfitter
102 George Bremner, tailor
104 & 106 Wm. L. Leslie, painter

View terrace.
108-110 L. R. Grant
Rutherford Church.
Loanhead terrace.
128 N. Co-op. Soc., Ltd., bakers and shoemakers
130 Alex. Macdonald
136 Mrs. Alex. Strachan
138 Geo. L. Shivas Spence, chemist
140 Aberdeen Savings Bank (branch)
.. Mrs. A. Glennie
144 J. T. Henson, fishmonger
Watson street.
180 James Inkson, butcher
182 Mrs. J. Craigmyle, tobacconist
190 L. W. Hay, painter
192 Alexander Ritchie
194 Mrs. Alex. Walker
196 R. Coulter's Westfield Dairy, Ltd.
198 Miss Sinclair, milliner
202 Jas. Sang, stationer
204 Alex. J. Smith
214 Miss Singer
216 James Colgan
.. James Morrison
.. Miss W. Clark
218 A. McWilliam, butcher
220 Alexander Matthew, grocer
Thomson street.
230 Alexander Matthew
244 Mrs. James Nicol
248 George D. Coutts
250 Adam Hutton, M.B., Ch.B., D.T.M.&H., D.P.H.
Belvidere street.
276 Alex. Nicol, plumber
280 Kynoch & Robertson, painters
282 James Anderson, butcher
286 John Henderson, shoemaker
292 N. of S. Bank Ltd. (Mile-end branch)

Rosemount Terrace. 3.

From Forbes st. to Westburn rd.

4 Misses Keith
5 A. Dalgarno, miller
6 John Doig
.. J. G. Bews

Rosemount Viaduct.

Up to No. 27—2.
Remainder 3.

From Schoolhill to South Mount st.

LEFT HAND SIDE.

Union terrace.
Skene terrace.
1 Wm. Pennie, chemist
3 Sidney M. J. Watkins
5 Miss McRobie, fishmonger
7 Alex. John Adam, tobacconist and stationer
Rosemount Viaduct Post Office.
9 "Babyland," R. S. Donald
13 D. Chas. Cruickshank, cycle and motor manufacturer
15 Robt. S. Donald, cabinetmaker
17 Miss Martin
. James S. Robertson
19 Aberdeen Accessories Co.
21 R. J. Smith, London House, draper
23 Jas. T. Scott
25 W. H. Rennie, fruiterer
27 George Main & Son, fishmongers
Skene street.
31 James Walker, spirit dealer
33 N. Co-op. Soc., Ltd., drug dept.
37 Alexander Graham, confectioner
39 Stewart & Lafferty, hairdressers
41 Surgical Appliance Coy.
57 Wm. M Milne, watchmaker
61 Geo. A. Edwards, tobacconist
63 David Knight, confectioner
67-69-73 Edwin H. Dyer
75 A. B. Hutchison, baker
77 & 79 H. J. Crow, ironmonger
81 J. & A. M. Craig
83 Jas. T. Buchan
85 Jas. Manson, painter
Bon-Accord Church.

RIGHT HAND SIDE.

Schoolhill Railway Station.
His Majesty's Theatre.
South Church.
Aberdeen Public Library.
Skene street.
46 & 50 Joseph Reid, cycle and motor manufacturer
48 Wm. Bartie, butcher
52 Misses J. & M. Anderson, ladies' outfitters
54 Jas. Main
56 Geo. S. Cowie, hatter
58 Arthur Courage, confectioner
60 William T. Whent, dentist
62 Edward Donald, Kirkhill Dairy
64-66 James Pirie, fishmonger
68 Joseph Thomson, grocer
70 A. McLeod & Co.
74 John Crockett
76 A. Kelman, butcher
80 Alex. Munro, registrar (district of Rubislaw)
St. Paul's Church.
Gilcomston park.
96 Wm. Cheyne, draper
100 Mastrick Dairy: Matthew Booth
102 Martin & Co., fruiterers
104 S. F. Conway, newsagent
106 Geo. Philip, butcher
112 James McLaren, painter
116 N. Co-op. Soc., Ltd., Butchery Dept.
118 W. G. Clarkson, secretary
.. Geo. Philip
120 N. Co-op. Soc., Ltd., Grocery Dept.

Roslin Place. 1.

At 8 Park road.

John Robertson, tinsmith

Roslin Street. 1.

From Park road to Seaforth road

LEFT HAND SIDE.

7 Geo. S. Falconer, secretary
.. Thos. Louden
17 Alfred Cain
19 Jas. A. Ogilvie

Urquhart road.

23 Findlay's Dairy
27 Robert Bruce, postman
.. David Paterson, hutcher
29 John Douglas, clerk
.. A. L. Fraser
37 Alex. Chapman

Roslin Terrace. 1.

At 264 King street.

1 W. D. Fraser, dentist, Roslin house
3 Geo. Duff Boddie (of W. Boddie)
5 Jas. Murray, shoreporter
7 Mrs. J. Michie
10 Peter B. Weir, joiner
11 E. S. Reid, engineer
13 Jas. Rhind
14 James Duncan, manager
16½ John Brady, schoolmaster

Entrance to Hawthorn terrace.

19 Wm. Smith, cashier
26 Wm. Raitt Duff

Royfold Crescent. 3.

From 108 Queen's road to Anderson drive and Ruhislaw den south.

RIGHT HAND SIDE.

2 Alex. Ferguson, Royfold
John A. Bruce, Dane lodge
6 G. R. McIntyre, "Argus"
John Cooper, "Waratah"
10 Misses Reid, "Rokko"
12 Mrs. Lorimer
14 W. B. Harrow

LEFT HAND SIDE.

Geo. W. Raffan (tailor) "Achath"
Geo. Main, "Kenilworth"
5 A. H. Wyness
9 Geo. Laing
11 John Strachan, jun.
15 Jas. Yuill
.. John Leask
17 W. E. Gauld

Rubislaw Den North. 3.

At 28 Forest road to Moray place.

LEFT HAND SIDE.

1 Wm. Tawse, contractor
John C. Richards
5 Geo. A. Cornwall, Howhurn
5A Frank J. Whitehead, Howburn West
9 Major W. G. Moore
A. Lyon, Braco lodge
13 Edward W. Watt, M.A., Glenhurnie Park
17 J. Bruce Miller (of J. M. & Co.)
21 A. T. Dawson
25 Mrs. Theodore Crombie
Jas. Fiddes, Ruhislaw Den House

RIGHT HAND SIDE.

2 Miss M. G. Miller
4 C. J. Leith (of L. & P., Ltd.)
8 James M. Clapperton, advocate
10 Rev. Matthew Urie Baird
12 John McBain (of G. & J. McB.)
14 Robert Mackay, F.F.A.
16 Mrs. Charles Milne
18 John Cromhie
20 A. S. R. Bruce, advocate
22 Mrs. George Dean
24 Mrs. James Esslemont
26 Ranald Esslemont
54 Arch. C. Morrison, advocate
58 Lady Fleming
60 W. J. Devlin, A.R.I.B.A.
62 Wm. Kelly
64 Wm. Crombie, Rostrevor
68 Miss Webster
70 Mrs. Kilgour
72 George M. Duncan, M.B.
74 Misses Allardyce
76 Jas. A. Parker, M.Inst.C.E.

Rubislaw Den South. 3.

From Forest road at 16 to Anderson drive.

LEFT HAND SIDE.

1 Miss Hynd
3 Miss E. O. Clark
5 Chas. F. Ludwig, Glendrouin
7 F. R. Stewart
9 James Yule
11 John Grant, M.A., C.A.
13 Jas. Patterson
15 Mrs. J. Lees
17 J. Cameron
19 Mrs. Geo. Wilson Clark
21 Mrs. Andrew Noble
23 Robt. W. Hewer
25 Mrs. Rhoda Gillies
27 Mrs. R. M. Clark
29 Geo. H. Fyfe
31 Mrs. Robert Brown
33 Miss Jamieson
35 James Fraser, solicitor
37 Stephen Hunter, manager
39 Duncan Rennie, secretary
41 Mrs. Stewart Thomson
43 Jas. T. Ogilvie
47 Mrs. Archibald M. Macrae
49 James A. Wilson, teacher

Bayview road.

55 Mrs. W. D. Jenkins
57 Mrs. Andrew Craig

RIGHT HAND SIDE.

2 John Macdonald, M.A., B.Sc., Ph.D., "Denbank"
6 Jas. H. Edwards
8 A H. L. Mackinnon, architect
10 F. A. Ritson
18 Frank Fleming
20 Mrs. Irvine
22 Robt. M. Williamson, advocate
24 Mrs. Rose
26 James Wilson (of A. R. G.)
28 C. J. Davidson, advocate
30 Alfred Martineau, advocate
32 Mrs Alex. Cay, Glenhyrst
34 James Hutcheon
36 Mrs. David Scott
42 Jas. A. Mackie, Marchmont
44 John R. Dean, advocate
46 Alex. Wilson, advocate, Beechwood
54 Mrs. Alex. Duffus
56 Alex. Wood, jun., Fortune Green
58 Eric H. Anderson, Ingleside
.. Mrs. Madge Saunders, Ingleside
60 Wm. Allan
62 J. C. Duffus, advocate
64 C. D. Peterkin

Rubislaw Lane. 2.

From Rubislaw place to Prince Arthur street.

1 R. D. Waddell

Rubislaw Park Road.

From Queen's road to Springfield road.

Frank Morrison
Mrs. A. J. W. Storie

Rubislaw Place. 2.

From Albyn pl. at 16 to Waverley pl.

1 Chas. B. Grieve, M.B., Ch.B.
2 Mrs. Robert Burnett
3 W. A. Smith (of J. S. & Son)
.. Miss Connell Smith
4 Arthur Collingwood, F.R.C.O.
5 G. Gordon Bruce, M.B.
6 Thomas O. Robson, physician

Rubislaw Terrace. 2.

From Rubislaw pl. to Queen's ter

1 Aberdeen University Club
2 Mrs. Geo. Marr
3 Thomas J. C. MacDonald, M.D.
4 William Garden, advocate
6 Alex. Cromar, dental surgeon
7 Mrs. J. Scott Riddell
8 Misses Duncan
9 Andrew Fowler, M.B., Ch.B.
10 Chalmers W. McKinnon
11 W. D. Davidson, manufacturer
12 H. Edgar Smith, M.A., M.B., Ch.B.
13 Mrs. John W. Johnstone
14 Matthew Hay, M.D., LL.D.
15 Alexander Johnstone
.. Paton Muirhead, deutal surgeon
.. W. McPherson Lamont, dental surgeon
16 George Rose, M.B., C.M.
17 John H. Stephen, M.B., Ch.B.
18 Geo. Bennett Mitchell
19 Alex. R. Laing, stockbroker
20 Mrs. James Smith
21 Mrs. A. Forbes Wight
22 Mrs. Alexander Munro
23 Mrs. Andrew Walker
.. Thomas Walker, manager
24 Rev. G. Walker, M.A., D.D., T.D., East Church of St. Nicholas
25 Rev. A. W. Scudamore Forbes, B.D., West Church of St. Nicholas
26 Peter Howie, M.B., C.M.

Ruby Lane. 2.

From Diamond street to Ruby place.

Ruby Place. 2.

From North Silver st. westwards.

75th (H.) Field Brigade R.A., Drill Hall

Russell Road. 1.

From Poynernook road to North esplanade west.

Milson, Ltd., fishcurers
James Phillips, fish merchant
John Smith, fish merchant
T. Rannie, fish merchant
Alexander Reid, fishcurer
A. Wiseman, fishcurer
George King, fish merchant
Wm. Riddell & Co., oil manufrs.
Geo. Mellis & Son, Ltd., bacon curers

Ruthrieston Road. 2.

From 608 Holburn street to Broomhill road.

Miss Hutcheson, Burnside cottage
Charles Davidson, Thistle cottage
John Milne, gardener
The Aberdeen Grit Co., Ltd.
James Meldrum, manager
Alf. C. Robinson, Elm cottage
Miss H. M. Trail, Meadow Vale
Ruthrieston Station (L.N.E.R.)

Ruthrieston Terrace. 2.

From Holburn st. at 519 to Riverside drive.

LEFT HAND SIDE.

1 Alexander Pender
.. Robert Robertson

RIGHT HAND SIDE.

R. M. Benson, Aremby
10 John O. Thomson
12 Francis Thom

St. Andrew Street. 1.

From Loch street at 71 to Woolmanhill.

LEFT HAND SIDE.

16 Robert Lawrie, plumber
George street.
40 The Waverley Press, printers
Crooked lane.
Robert Gordon's College (back gate)
Blackfriars street.

RIGHT HAND SIDE.

13 Mrs. Elizabeth Martin, bird dealer
21 John H. Webster, saddler
George street.
29A Alex. Davidson
31 Alex. Young, plumber
45 James Yackiminie, cycle agent
Charlotte street.
Aberdeen Training Centre
North St. Andrew street.

St. Bernard Place. 1.

59 Hutcheon street.

St. Catherine's Place. 1.

32 Shiprow.

St. Catherine's Wynd. 1.

From Union st. to Netherkirkgate

Essiemont & Macintosh, Ltd.

St. Clair Street. 1.

From West North st. to King st.

LEFT HAND SIDE.

3 Wm. Lamont, blacksmith
13 Robert Watson
19, 21 H. Watson & Sons, rag mchts.
27 John Davie, carting contractor
33 to 37 Wm. Boddie, granite works
41 David Wilson, slater

RIGHT HAND SIDE.

12 Chas. Taggart, Ltd., engineers
.. David H. S. Grant
28 James King
34 Charles Sangster, engineer
.. Bon-Accord Tool Co.
38 Miss M. A. Sangster

St. Clement Place. 1.

Opposite 52 St. Clement street.

St. Clement Street. 1.

From Garvock st. and Miller st. to York place.

LEFT HAND SIDE.

3 Geo. F. Ross & Co., shoemakers
5 A B. Hutchison, baker
7 Arthur Bond
Baltic place.
East St. Clement Church.
15 N. Co-op. Soc., Ltd., bakers
19 Do. butchers
21-23 Do. grocers
29 Frank Agnus, spirit dealer
Links street.
31 John Wood, grocer
35 The Gourock Rope Work Co., Ltd.
St. Clement place.

RIGHT HAND SIDE.

14 Robert A. Duff, butcher
Church street.
St. Clement Street Public School.
26 Strathdee, Ltd.
Lime street.
34 James H. Grant, restaurant
42 Fred Boyne, hairdresser
44 Thos. Leiper, butcher
48 Andrew Buchan, stationer
Footdee Post Office.
62-64 & 66 Aberdeen Waste Co.
Wellington street.
Aberdeen Public Warehouses
York place.

St. Fittick's Road. 6.

From Greyhope road to Nigg Bay.

Geo Slessor, greenkeeper, North Kirkhill
Balnagask Golf Club House
Albert B. D. Corbett, farmer, South Kirkhill farm
Old Churchyard of Nigg
Hatchery, Bay of Nigg
Andrew Angus, attendant

St. John's Place. 2.

From Crown street to Crown terrace.

St. John's Episcopal Church.

St. John's Terrace.

East Peterculter.
Mannofield.

1 Wm. Kennedy
2 John Jackson, con. engineer
3 Wm. D. Reid
4 W. W. Gorrod
5 G. G. Florence, manager

St. Machar Drive. 4.

From Gt. Northern road (opposite Leslie road) to Chanonry.

Kittybrewster (Paper), Limited, Kittybrewster Works

Royal Northern Agricultural Society Showyard
Geo. Bain, slater

St. Mary's Place. 2.

From Crown terrace to Crown street.

LEFT HAND SIDE.

5 Geo. MacDonald

RIGHT HAND SIDE.

10 C. A. Michie
14 Miss Forbes, dressmaker
15 C. Ross
.. Charles Innes, foreman
18 Robert Addie

St. Nicholas Lane. 1.

From St. Nicholas st. to Correction wynd.

7 John C. McKay, Prince of Wales Bar
11 D. G. Fraser, hairdresser
13 Robert Gordon, church officer
P. Brough & Son, wholesale milliners

St. Nicholas Street. 1.

From Union street at 62 to George street.

LEFT HAND SIDE.

St. Nicholas lane.
5 Salmon & Gluckstein, tobacconists
7 & 9 Wm. Coull, Lemon Tree Bar
11 C. Herbert McDonald, dentist
13-15 J. Hepworth & Sons, Ltd. clothiers
17 Commercial Buildings
.. Singer Sewing Machine Co., Ltd.
.. Brownlie & Brunton, Ltd., hoot factors
.. Wm. Scorgie, jun., hilliard saloon
.. Camphells and Stewart and McDonald, Ltd., warehousemen
.. Richards, Ltd., Health Insurance Society
.. Rylands & Sons, Ltd., warehousemen
A. Jones (of R. & S., Ltd.)
A. L. Fraser
.. James Gunn, printer
.. Miss S. Dewar, commission agent
.. N.U. of General and Municipal Workers
.. J. H. Fergusson, com. trav.
.. James Mundie, watchmaker
.. John O. Munro (Aberdeen), Ltd.
.. Mitchell, Walker & Co., warehousemen
Correction wynd.
29A Fred Hall, dental surgeon
29-31 A. L. Reis & Co., jewellers
33 & 35 Stephen Goodhrand & Son, hosiers
37 Alex. Booth, hatter
39 & 43 Peter Beveridge, manufr.
47 Reith Bros.
51 David Knight, confectioner
53-55 Aberdeen Clothing Co.
55A Stevenson & Russell, watchmakers
61, 63, 65 Reid & Pearson, drapers

RIGHT HAND SIDE.

2-10 Claude Alexander, Ltd.
12 Strathdee, Ltd.
14 John H. Stephen, engraver
.. James Cramond, rope and twine merchant
16-18 Rubber Shops, Ltd.
Netherkirkgate.
20 & 22 Morrison's Economic Stores, Ltd.
30, 32, 34 Jas. Kinghorn & Son, drapers
36 to 42 Equitable Aberdeen (Drapers), Ltd., sale shop
Flourmill brae.
46 McIntosh & Mackie, drapers
50-52 F. W. Woolworth & Co., Ltd.
54 Mrs. W. Milne, grocer
.. Mrs. A. Stobie, lodgings
56 A. S. Taylor, mantle manufr.
58 & 60 Alex. Scott & Co., clothiers
62 M. Watt & Co., ironmongers
64 Stewarts Clothiers Ltd.
66 Robert Cahle
.. R. T. Smith, tailor

St. Paul Street. 1.

From Gallowgate at 33 to Loch st.

LEFT HAND SIDE.

6 Alexander Ronald, billiard saloon
8 G. Sangster & Son, boot and shoe makers
14 Clark & Co., funeral undertakers
38-40 Alex. Taylor, cabinetmaker
42 Farquhar & Gill, Ltd., N. of S. Colour Works

RIGHT HAND SIDE.

St. Paul St. Congregational Church.
St. Paul Street Public School.

St. Peter's Gate. 3.

124 Spital.

2 A S. Donald

St. Peter Place. 3.

134 Spital.

Jas. Geddes, firewood merchant

St. Peter Street. 3.

From King street to King's crescent and Spital.

22 Spittal Motor Engineering Works
.. Chas. W. Michie

24-30 Charles Dorian, granite mcht.
34 & 36 J. & A. Massie, cabinet-makers

St. Swithin Street. 2.

From Queen's cross to Ashley road.

LEFT HAND SIDE.

2 M. Lunan, accountant
4 George M. Lunan
4A Mrs. Malcolm
4B Wm. Smith, decorator

Albyn lane.

6 Alex. P. Wallace, chemist
6A Mrs. James L. Tennant

Stanley street.

8 W. Milne McPherson, baker
10-12 Miss J. Mackay, grocer
14 Chas. Soutar, music teacher
16 James A. Dawson
18 Mrs. W. B. Gardner
20 R. Watson, com. trav.
22 Misses Michie
24 Charles S. Morgan, boot factor
26 Francis C. Davidson
28 William S. Allan
30 John H. Wylie
32 Duncan A. McKenzie
34 Lewis Shaw, cashier
36 Miss Shaw
38 Miss Chalmers

Hartington road.

40 Alex. Auld, grocer
42 W. C. Benzie, draper
.. Mrs. Wilson
46 Mrs. Wm. King
48 Alex. Kidd
50 Wm. Davidson, jun.
52 A. T. McRobert, manager
54 Miss Smith
.. Miss Margaret A. Duthie, B.Sc.
56 **St. Swithin Nursing Home and Co-operation of Trained and Maternity Nurses. Telephone No. 191. Telegrams, "Nursing, Aberdeen"**
58 A. G. Brown, grocer
60 Wm. Campbell
62 Robert Beveridge
64 Neil MacLean

Union grove.

RIGHT HAND SIDE.

3 James Gove
.. Jas. Alex. Hopkins
5 Mrs. Charles Watt
7 John Milne, M.A.

Gladstone place.

9 Mrs. Davidson, dressmaker
11 Rev. Gordon J. Murray, M.A.,D.D.
13 & 15 Frank Metcalfe, gardener and florist
17 Alex. Booth
19 James T. Jeffrey, advocate
21 Mrs. Reid
23 Wm. H. Smith, com. trav.
25 Alex. Auld, grocer
27 John L. Gorrod (of G. G. & Sons)
29 Alex. Bowman, D.Sc.
31 James C. Sellar
31A N. Co-op. Socy., Ltd., grocers

Devonshire road.

33 Geo. Foster
.. Chas. G. Fraser
.. John Morgan
.. Miss I. Beveridge
35 C. W. Thomson
.. Jas. Anderson
37 Miss Morrison
39 Findlay's Dairy
39A James Main, tailor
41 Mrs. A. W. Farquhar
.. A. Cumming
.. Andrew Reid, gardener
.. Gavin E. Falconer, A.R.C.M.
43 Wm. K. Pennie, flesher
45 George Wilson, shoemaker

Union grove lane.

47 John A. Harper, carpenter
49 A. B. Johnston
.. Wm. B. E. Hill
51 Miss M. A. Johnston
.. Robert Thomson
53 Geo. A. Edwards
55 Hugh McGrath, head master
57 J. Bittiner, cashier
.. Jas. Farquharson
59 M. G. Duncan, chemist
61 Misses E. & C. Farquharson, stationers
63 Mrs. Jas. Caird
.. A. G. Lonie
65 Miss Farquharson, grocer

Union grove.

Salisbury Lane. 2.

At 77 Salisbury place.

Salisbury Place. 2.

From Pitstruan place to east side of Salisbury terrace.

LEFT HAND SIDE.

75 Robt. Mitchell
77 George Murray
79 Alex. Brockie

RIGHT HAND SIDE.

72 Miss J. E. Ross
76 William P. Hunter
.. William Reid
80 E. Paterson
82 J. F. Clark
84 R. McCurrach
88 Mrs. W. C. Alexander

Salisbury Terrace. 2.

From Great Western road at 327 to Broomhill road.

LEFT HAND SIDE.

2 Gt. Western Motor Garage

11 Jas. Reid
18 Mrs. Thomas Laing
17 Henry B. Nicol
19 Bernard Jackson, watchmaker
Salisbury place.
25 Robert D. Moncur
27 John Wilson, spirit merchant
29 Mrs. John Philip
31 Mrs. Alex. Mitchell
33 J. F. Robertson, fish merchant
37 Fred. W. George
41 James A. H. Hector, artist
43 Alex. Riddell, manager
45 J Morrison Wyness
.. J. Fenton Wyness, A.R.I.B.A.
47 John Lamb

RIGHT HAND SIDE.

8 George Smith, Clydebank
12 Arch. D. Hay
16 J. B. Hill, spirit merchant
26 George Carr
28 R. W. Sutherland
32 Frederick Nutten
34 Lieut.-Colonel Thomas Gordon
36 Miss A. Donald
.. R. Gilbertson
38 G. W. Law, merchant
40 Andrew Hay, cashier
42 G. M. Clark
46 Albert W. Fraser
50 Misses Smith

Schoolhill 1.

From St. Nicholas street and George street to Rosemount viaduct.

LEFT HAND SIDE.

9 Jas. Vessie, cutler
13 Wm. A. Allan, watchmaker
15 D. McKay, wardrobe dealer
City Churchyard gate.
Back wynd.
43 Jas. Taggart, grocer
45 Jas. Johnston, tinplate worker
45-51 Taylor's Art Saloon
53 & 55 Alex. Craig, saddler
59 James Walker & Son, umbrella makers
61 John G. Fraser
.. John W. Fraser, M.P.S., F.C.O.
Central School.
Belmont street.
East and Belmont St. Church.
High Church.
Rosemount viaduct.

RIGHT HAND SIDE.

2 Charles Coutts
4 Alex. S. Calder
6 J. McK. Fraser
.. Aitken & Morrison, warehouse men
.. Rev. A. J. Matthews, supt.
.. City Mission, headquarters
.. Miss J. McKenzie Fraser
8 J. H. Smith, tobacconist and newsagent
10 J. Worling, plumber
14 Duncan Fraser, draper
16 Wordie & Co., carriers
Donald's court.
18 Miss J. C. Davidson, hosier
22 Miss Mackenzie, milliner
24 J. H. Williamson, fruiterer
26 Balgownie Dairy
28 Thos. Curr & Co., tea merchants
30 R. J. Smith
32 Mrs. E. Syme
32 & 34 Jenson & Ledingham, opticians
.. C. R. Pollock & Co., dentists
36 John D. Henderson, ironmonger
40 J. M. Stephen, Ltd., bakers
Harriet street.
46 to 52 Shirras Laing, & Co., Ltd., ironmongers
54-56 Geo. G. Peterkin, saddler
58 Mrs. J. M. Paton, ladies' hairdresser
60 Gresham Publishing Co.
62 to 72 Mitchell & Muil, Ltd., bakers
68 Mrs. S. G. Presslie
.. John McGregor
74 Gray's School of Art
George Pope, janitor
76 Robert Gordon's Colleges
Aberdeen School of Navigation
Wm. Murray, janitor
78 Art Gallery and Museum
Harry Townend, director

School Avenue.

From School road to Regent walk.

School Drive.

From King street to School road.

School Place, O.A. 5.

Off School road at 35.

3 George Rogerson
6 John J. Ennis
7 John Spence

School Road, O. A. 5.

From Don street to Golf road

LEFT HAND SIDE.

Charles Harper, "Hamewith"
W. R. Simpson
33 Wm. Stevenson
35 Wm. Mennie
School place.
Charles Craik, Roselea
David Stephen, Chalfont

RIGHT HAND SIDE.

Old Aberdeen Mission

School Terrace.

At 116 School road.

Seafield Road. 2.

From Great Western road northwestwards towards Kepplestone.

20 Samuel Reid
24 A. M. Shinnie
28 Edward A. Sangster
32 Hugh Gunn
34 Miss M. L. Clark
36 Miss Jane Black
66 George G. Watson
Louis Harper, sen., Seafield House
James Mackintosh, Monaltrie
Wm. Jamieson, Thornlea

Seaforth Road. 1.

From King street at 362 to Park rd.

The Empress Laundry (Stevenson's), dyers and cleaners
Sangs, Ltd., aerated water manufacturers
James Milne, King Street Biscuit Factory
James G. Mutch, motor engineer
4 Frank Cundy Mutch
6 Alexander Booth, tailor
10 Alex. C. Argo, grocer
.. Miss Cameron (Spirella Corsetiere)
20 M. Morrison
44 Seaforth Engineering Company
48 Elizabeth D. Stephen (A.L.C.M.)

Seamount Place. 1.

From Gallowgate at 166 to West North street.

2-5 New Loan Co. (Aberdeen), Ltd.

Seaton Place, O. A. 5.

From Don street to Aulton links.

Arthur Mills & Son, Seaton Pottery
Geo. Sinclair

Seaview Place. 1.

Opposite 128 West North street.

Shepherd's Court. 1.

21 Guestrow.

Sheret's Court. 1.

64 West North street.

Shiprow. 1.

From Union street at 23 to Market street.

LEFT HAND SIDE.

Exchequer row.

11-29 Castlegate Cycle Workshops and garage
City Mission Church
Chapel lane stairs.
51 Wm. T. Stuart, grocer
Shore Brae.

RIGHT HAND SIDE.

Reid's court.
St. Katherine's halls.
The New Palladium
St. Catherine's court.
28 *Collie's court.*
32 *St. Catherine's place.*
40 *Jamieson's court.*
46 *Abbey place.*
52 *Mearns' court.*
Trinity Congregational Church.
60 James Thomson, electrical engnr.
.. Edwards' (Aberdeen), Ltd., wholesale merchants
74 W. Hepburn, F.R.C.V.S.
76 Portland Club
78 Sutherland & Co., fruit and flower salesmen
82 Alex. W. Proctor, plumber
84 *Brebner's court.*
86 Alex. Urquhart, spirit dealer
90 Joseph Stott, spirit dealer

Shoe Lane. 1.

From Queen st. to West North st.

5 John Smith & Co., iron merchants
8 Robert Ogilvie, hardware mercht.
.. J. & J. Fleming

Shore Brae. 1.

From Shiprow to Regent Quay.

Chapel lane.
11 George Sandison

Shore Lane. 1.

From Regent Quay to Virginia st.

Short Loanings. 3.

From Leadside road at 66 to Rosemount place.

LEFT HAND SIDE.

11 Alexander Wilson
23 W. T. Riley
29 James Gall, builder
37 Andrew Arthur, cabinetmaker
55 Robt. Wood, insurance agent

RIGHT HAND SIDE.

30 *Magdala place.*

Shuttle Court. 1.

From East North st. at 16 to Shuttle lane.

Shuttle Lane. 1.

From Park st. at 15 to East North st.

Sinclair Place, Torry. 6.

From Sinclair road to S. esplanade east.

Bon-Accord Mutual Ship Stores, Ltd.; ship repairing dept.

Sinclair Road, Torry. 6.

From Victoria road at 51 to Greyhope road.

LEFT HAND SIDE.

1 G. & W. McLeod, painters
5 James Sim, hairdresser
11 H. Watson, plumber
29 R. Milne & Son, fishcurers
31 J. D. Milne, fishcurer
35 Andrew King, fishcurer
37 Alex. Hay, fishcurer
39 Andrew Leiper & Sons, fishcurers
G. Angus, fishcurer
Crombie place.
Maitland's quay.
Sinclair place.
Church hall.
Ferry road.
Ferry place.
Fore close.
Sinclair row.
163 Guthrie Connon, grocer
Pierhead
Leading Lighthouse
Greyhope road.

RIGHT HAND SIDE.

6 Binky Morrice, violinist
8 D. M. Turnhull, chemist
26 J. R. McIntosh & Co., chip and sawdust merchants
Torry Central Mission.
J. Wolkoff & Son, fishcurers
Joseph Slater, Ltd., fishcuring works
Crombie place.
66 Benjamin Nicol, fishcurer
.. Jas. McBay & Sons, fish mchts.
72 W. C. Fletcher, fishcurer
74 John Webster, fishcurer
78 Wm. Taylor, jun., fish merchant
82 Fred. Kindness, fishcurer
84 A. Buthlay & Son, fishcurers
86 Rannie & Co., net-barking yard
88 Wm. McKenzie, trawl net maker
James Cordiner & Son, hoxmakers
Mansefield road.
Leading Lighthouse
142 Jas. E. M. Duncan, lighthouse-keeper
Walker Ship Repairing Co., Ltd.
162 Edward T. Barclay, spirit dealer
William Campbell, spirit mcht.
Greyhope road.

Sinclair Row, Torry. 6.

From Sinclair road to S. esplanade east.

Skene Place. 3.

North side of Skene street from 144 to Mackie place.

1 John Malcolm

Skene Row. 3.

From 126 Skene street to Hardweird.

Skene Square. 3.

From Gilcomston steps to Caroline place.

LEFT HAND SIDE.

3-5 N Co-op. Soc., Ltd., grocery dept.
9 Do., bakery dept.
11 Do., hutchery dept.
21 W. Millar, jun.
29 D. Coutts, fruiterer
33 A. B. Hutchison, baker
35 W. L. Wyness, tailor
37 R. Mearns, shoemaker
Rosemount place.
Skene Square Public School.
84A J. G. Stewart, insce. agent
89 Robert McIntosh, hutcher

RIGHT HAND SIDE.

24-26½ Mrs. E. Milne, draper
28 Miss Leslie, newsagent
32 Mrs. J. Maver
34 John J. Geddes, fruiterer
40A P. M. McGregor & Co.
42 James Mitchell, butcher
43 E. Mulpeter, grocer
Maberly street.
44 Alex. King, jun., newsagent
56 George T. Cruickshank, grocer
72 W. M. Bremner, hairdresser
76 G. B. Reid, shopfitter
78½ J. S. Greig, shoemaker
81 Calder & Son, painters

Skene Street.

Left hand side of street—2.
Right hand side—3.

From Black's buildings and Spa street to Carden place.

LEFT HAND SIDE.

Lower Denburn.
H.M. Theatre, back entrance.
South Church.
Aberdeen Public Library
Joseph Yeoman, janitor
Rosemount viaduct.
55 John Malcolm
Central Hall; George Dickie
Unitarian Church.
79 A. & H. Berry, motor-cab hirers
Summer street.
83 G. D. Murray, newsagent
95 Strathdee, Ltd.
99 George Brown, licensed grocer
103 J. E. M. Watt, carver and gilder

Gilcomston Church (St. Colm's) (North entrance).
113 *Minister lane.*
131-133 Mrs. McCall
Chapel street.
137 Wm. Russell, newsagent
139 Peter J. Inglis
141-143 Mitchell Martin, spirit dealer
149 Edward Copland
151 John Ogilvie, plumber
153 G Ross, grocer
.. Misses M. & E. Stephen
Whitehouse street.
157 Geo. Ross, confectioner
167 A. E. Young, teacher of music
.. Mrs. M. Sykes
Rose street.
Melville Church.
170 Wm. Thow, dentist
.. Wm. George Thow, dental surgeon
175 John McIntosh, gardener
.. Wm. Russell
176 William I. Connon
Thistle lane.
Victoria street.

RIGHT HAND SIDE.

Spa street.
18 Geo. F. Watson, violin maker
50 John H. Charles, greengrocer
Rosemount viaduct.
64 P. Walker
66-68 Mrs. Wm. Davidson, antique dealer
Stair to Hardweird and Upper Denburn.
72-78 Alex. Styles, hairdresser
Skene row.
Skene lane.
126A Leslie Strachan, dairy
126B J. Liveston, chair maker
126 & 134 D. F. Hay, french polisher
136 Wm. Robertson Booth
140 P J. Inglis, fishmonger
144 Jos. McIntosh, shoemaker
Skene place.
Mackie place.
156 Myer Grant
158 Miss I. Leslie, grocer
160 Mrs. W. Beaton, Cherryvale
162 Jas. Robertson
164 Jas. Bain, cycle maker
Skene Street Congregational Church.
Esslemont avenue.
Grammar School.
Grammar School lodge
Mrs. Murker, Glenburnie cottage
R. G. Garvie, Glenburnie cottage
Rev. James Muir, M.A.
James McP. Massie, Carden house
William Joss, Carden house

Skene Terrace. 2.

From Rosemount viaduct at 1 to Summer street.

2 Wilburn, Ltd., grocers
3 Cinema House
North Silver street.
35 David Mitchell, funeral undertaker
39 *Alexandra Hall.*
40 Walter Murray, compass adjuster
42 Thos. M. Crawford
Church of Christ.
46 Miss E. R. Cowan
48 Robert Duthie (W. Cadenhead)
52 Aberdeen University Women's Union

Smithfield Road. 4.

From Clifton road at 357 to Anderson road.

LEFT HAND SIDE.

Hilton drive.
43 George K. Donald
45 Stanley Still

RIGHT HAND SIDE.

2 Albert McArthur
Hilton drive.

Society Lane, Woodside. 4.

From Great Northern road to Clifton road.

South College Street. 2.

From College street and Marywell street to Portland street and Wellington road.

8 J. F. Cameron & Co.
Affleck street.
Mechanical Appliances Co.
17 P. N. Shinnie, Ltd.; repair depôt
Wellington place.
Portland street.

South Constitution Street. 1.

From Park street at 32 to Constitution street.

8 & 10 Bowman & Webster, Ltd., cork manufacturers
11 Wm C. Pressly, house carpenter
13-17 Andrew M. Fowler, joiner
16 J. G. Masson, engineer
.. J. G. Masson, jun., engineer
20 John S. Moncrieff & Son, general dealers
34 J. S. Moncrieff
.. Forbes Middleton
36 James Harper & Son, slaters
John Harper, Marine Villa

South Crown Street. 2.

From Crown street southwards to Devanha gardens.

Robt. Coulter's Westfield Dairy, Ltd.

James Pirie, Spring cottage
1A Wm. A. L. Noble, grocer
Bank street.
Devanha terrace.
3 Mrs. Lawrence, Braehead
4 E. Forbes Royle
5 Robert Davidson, cabinetmaker
7 Mrs. Millar
8 Alex. Gray
9 Mrs. J. A. Russell
10 Mrs. E. Findlay
11 Mrs. Fairweather
.. Miss H. D. Hall, teacher
13 Mrs. D. R. Law

South Esplanade (East). 6.

South side of River Dee, from Victoria road to Pier Head, Torry.

LEFT HAND SIDE.

John Lewis & Sons, Ltd., shipbuilders
Torry Dock.

RIGHT HAND SIDE.

Marshall & Co. (Aberdeen), Ltd. preserved provision manufrs.
Scottish Salmon & White Fish Co., Ltd.
A. Dawson & Son, granite mchts
The Walker Fish Co., fish mchts
Crombie place.
Sinclair place.
Ferry road.
Ferry place.
Fore close.
Sinclair row.
152-158 Jas. Cabel & Sons
Pier head.

South Esplanade (West). 6

South side of River Dee, from Victoria road, to Craig place.

RIGHT HAND SIDE.

Finlay Munro, tailor
Aberdeen Boat Club
G. & D. Ogilvie, boat hirers

LEFT HAND SIDE.

The Torry Foundry
John Mowatt & Sons, fishcurers
John Craig, fish merchant
James Fraser, carting contractor
Alex. Cormack, fish merchant
Fisadco, Ltd.
H. S. Rowton, director, Fisadco, Ltd.
James Bruce & Sons, fishcurers
George Masson & Co., Ltd., fishcurers
John Reid & Co., fishcurers
John R. Stephen, fishcurer
W. Taylor & Sons, fishcurers
Robt. Innes, joiner
James Walker, fishcurer
H. Murray, fishcurer
George Boyd, fishcurer
J. & A. Leiper, fishcurers
Aberdeen Preserving Co., Ltd.
Aberdeen Canning Co.
Nicol Clark, fishcurer
J. & R. Wood, fishcurers
John Coull, fish merchant
Andrew Masson, fishcurer
George Lyall, jun., joiner
John S. Rowand
Margaretta cottage
Jas. Pirie, Margaretta cottage
Lawrence Sinclair, Deebank cottage

South Mile-end. 2.

From 439 Holburn st. to Hardgate.

South Mount Street. 3.

From Rosemount place at 59 to Rosemount viaduct.

LEFT HAND SIDE.

2 N. of S. Bank Ltd. (Rosemount branch)
4A A. & W. Thomson, hairdressers
6 Miss McKay, lodgings
.. H. T. Worling
8 Wm. Barron
. A. Machray
Kintore place.
12 Jas. T. Alexander, grocer
18 Andrew Gray
20 G. G. McKay
24 N. Co-op. Socy., Ltd., bakers
26 David Buchan, tailor
28 Mrs. Elizabeth Martin, bird dealer
30 Forbes Middleton

RIGHT HAND SIDE.

1 George Gibb
5 Miss M. Williamson, draper
7 Alex. Lawrie, tailor
9 Alexander Forbes Wood, butcher
13 Miss M. Stuart, laundress
17 John Steven, tobacconist
21 Joseph Cowie, fishmonger
25 Jas. Cruickshank
27 Babs Mitchell, hairdresser
Kintore place.

South Silver Street. 2.

From Union street at 172 to Golden square.

Diamond lane.

South Square. 1.

Off New Pier road.

Spa Street.

East side—1.
West side—3.

From Skene street to Gilcomston steps.

1 Mrs. E. Y. Patterson, spirit dealer
21 Geo. Melvin, butcher
37 W. A. Mathieson, shoemaker
41 Miss Middleton, bookseller

Spademill Lane.

Off Spademill road.

Spademill Road.

From 34 Queen's road to Rubislaw Den south.

Spital. 3.

From King's crescent to College bounds.

LEFT HAND SIDE.

17 St. Margaret's Home and Sisterhood
19 St. Martha's Home for Girls
Froghall terrace.
35 Miss McKenzie, proprietrix
47 John McMillan, grocer and provision merchant
Hillhead terrace.
69 George Keith, grocer
73 George Milne, shoemaker
75 Wm. Macpherson, chemist
Boa Vista place.
109 John Farquharson, Westview
113 William R. Beaton, grocer
117 George S. Allan
129 Wm. Center, cabinetmaker
143 Jas. Thomson, shoemaker
149 George R. Glennie, chemist
Sunnybank road.
Firhill place.

RIGHT HAND SIDE.

24 C. of S. Students' Residence
Merkland road.
Auckland place.
84 Mrs. A. M. Daniel
.. Wm. Chrystal, cashier
122 A. S. Donald, restaurant
St. Peter's gate.
St. Peter's Cemetery.
130 Mrs. E. Forrest, spirit dealer
132 Alex. Mathieson
St. Peter's place.
James Geddes, firewood mcht.
140 Agnes Mitchell, fruiterer
146 Aberdeen Savings Bank (Branch)
148 Wilburn, Ltd.
Orchard street.
Orchard lane.

Springbank Place. 2.

From Dee place to Springbank st.

4 M. C. Cannon

Springbank Street. 2.

From Crown street at 144 to Bon-Accord street.

18 W. G. N. Pritchard, cashier
.. Miss Babs Wilson

Springbank Terrace. 2.

From Crown street at 156 to Albury road.

LEFT HAND SIDE.

32 Miss Law, lodgings
34 David Donald, cabinetmaker
39 R. Simpson (of S. & Co.)
43 J. C. Mitchell, blacksmith
46 D. Sinclair, fishcurer
47 John Beattie
48 Miss Brown
50 Thomas Gray, grocer
51 A. M. Boa
52 Mrs. Jas. Beaton
Bon-Accord street.
54 William Valentine, flesher
55 Miss Skinner, provision merchant
57 W. Dixon Connochie
58 Miss Irvine, lodgings
61 Thomas Mitchell
62 Mrs. R. Ferguson
64 Misses Bryce
.. James M. Bryce (of H. & J. B.)
65 John Scott, woodturner
.. F. S. Russell (of P. W. & Son)
66 Mrs. Ellis
67 Margaret Milne
68 James Creswell
70 A. Walker
71 Miss Skinner

RIGHT HAND SIDE.

2 J. L. Brebner (of J. & J. L. B.)
4 Alex. Williamson
8 Mrs. E. C. Nutten
9 Wm. Skinner, grocer
10 Mrs. Archibald, apartments
13 Jas. Johnston, blacksmith
. Miss Nan K. Johnston
14 John J. Allan, ironmonger
Bon-Accord street.
19 Mrs. James Greig, apartments
23 Mrs. Sandieson, costumière
.. Norman M. Sandieson, Nature cure practitioner
24 Mrs. Gordon
25 Mrs. William Cruickshank
26 Robert Burr
27 A. F. Greig, tobacconist

Springfield Avenue. 2.

From Rubislaw Park road to Springfield road.

42 Thos. Coutts
44 Wm. Caie Robertson, Naldera
Joseph Knowles, Innisfree
Donald C. Bruce, Holmlea
James Duff Innes, Athole

64 Miss Mary Murray
66 W. Fowler
68 John Brodie

Springfield Road.

From North Deeside road to Queen's road and King's gate.

Wm. Stewart, Beechhill House
James Hervey, Monteviot
Mrs Tindall, Mayfield
Mrs. A. B. Hutchison, Morland
212 A. N. Duncan
Queen's road.
Charles Harper
P. Laing, Springfield
Pat R. G. Laing, Springfield
C. R. Leslie Millar, Stronshira
H. W. Milne, Milard

Spring Garden. 1.

From Gallowgate at 187 to George street.

LEFT HAND SIDE.

19 Wm. McIntyre
35 Henderson & Stephen, wholesale confectioners
Loch street.
57 & 59 W. Paterson & Sons (Aberdeen), Ltd., wholesale druggists
61-63 Gordon & Co. and Glen Glove and Hosiery Co
75 Alex. H. Macdonald
.. Carnegie & Watson, Ltd.

RIGHT HAND SIDE.

William McKinnon & Co., Ltd., ironfounders
36 Wm. Ross, grocer
64 Charles J. S. Bakewell
66 Bell & Robertson, Ltd.
82-84 Wm. Dalgarno & Son, millers
86 G. Lamb & Sons, painters
88 David Christie, secretary, Bank Buildings
.. Independent Order of Rechabites, Abstainers' Friendly Society (approved), Bank Buildings
.. John Thomson

Stafford Street. 3.

From 615 George st. to Leslie ter.

LEFT HAND SIDE.

1 Miss Rae, music teacher
9 Wm. M. Robertson

RIGHT HAND SIDE.

2 Geo. Arthur (of J. & A. Arthur)
16 Mrs. E. Murray
20 Charles McPherson, postman
26 Altens Dairy
36 John Cardno

Stanley Street. 2.

From Albyn grove to St. Swithin st.

LEFT HAND SIDE.

1 John C. Murray, shipmaster
3 Jas. Davidson
5 Mrs. G. Jamieson
7 Mrs. James H. Petrie
9 Robert Mitchell Mill
11 J. F. Miller, com. trav.
13 A. Grainger, upholsterer
15 Lance J. Davidson
19 George Lamb
23 Miss Mabel W. Johnston
25 William Henry Wood
27 John Johnston, com. agent
.. George Forbes
.. Harry P. Forbes
29 Geo. Fenton, B.A.
31 David Stuart
33 Mrs. Leatham
35 George A. Pirie, grocer
37 James O. Wood
Hartington road.
41 Mrs. Watt
43 E. W. Scott Jupp
45 A. T. Mowat, com. trav.
47 John Craig
49 Miss Tod
51 William Stewart
51A John C. Gibson
55 Alex. Murray
57 Edward J. H. Davis
59 J. W. Cruickshank
65 James McAllan
67 George Murray
69 Wm. T. Gibb
71 Wm. T. Gibb, jun.
73 Adam T. Knowles, manager
75 Geo. Shepherd
77 Misses Hepburn
79 Ben Alcock, com. trav.
83 Wm. Manley, secretary
85 Jas. Clark, Lieutenant (City Police)
87 Miss E. J. Thomson
89 Mrs. Jas. Munro

RIGHT HAND SIDE.

4 Alex. Cooper, clerk
.. Samuel Cooper
. David Hall
14 H. J. Crow
.. H. J. Crow, jun.
. Wm. G. Scorgie (of G. A. & Co.)
16 Andrew Brown
18 Miss McKeggie
20 Sidney, M Cannon
22 Alex. Sim
24 Misses Wilson
26 Mrs. Alex. Morrison
.. Alexander Keir
28 Misses Rae Smith
30 Frank Milne
32 Jas. L. Dean, plumber
34 John B. Monro
36 Miss Sherriffs

38 Alex. S. Palmer
40 Miss Mary M. Barr
42 Miss M. Farquharson
44 James Home, shipmaster
46 A. Ingram
48 Mrs. J. W. Crerar
50 Miss N. Watt
54 W. D. Forbes
56 Mrs. Thos. Kirkpatrick
58 Robert Tulloch, stationer
60 James Gavin, fish salesman
62 Mrs. Fraser
.. Garnet R. Fraser
64 Mrs. John Chalmers
66 Robert Stephen, missionary
68 Mrs. Farquharson
70 Robert Collie, mill manager
72 Richard Petrie
74 Mrs. M. Scarborough
76 Lawrence Dow
.. Thomas Maver
78 Gordon M. Watt
80 Robert A. Simpson
82 L. D. Alcock, shipmaster
84 Wm. Reid, cashier
86 W. S. King, evangelist
90 Miss M. Andrew
94 Edmund G. Taylor
96 Mrs. Thomas Henderson
.. John Smith, M.D., D.P.H
98 Harry Watt
100 A. Steele
102 J. D. Wilkie (E. & M.)
104 Peter Edward
108 John D. Wallace
110 Mrs. Clark
116-124 David Brown, motor engineer

Station Road, Woodside. 4.

From Great Northern road to Woodside Works.

7 Wm. I. Gordon, tailor
9 John Milne
13 Henry Nicol, tailor
W. Turner, Station house
Jas. Allan, Seton cottage
A. Pirie & Sons, Ltd., Woodside works

Stell Road. 1.

From Palmerston road to North esplanade west.

Vacuum Oil Co., Ltd., stores
Poynernook road.
The Standard Fishing Co., Ltd.
North Eastern Welding Co.
W. B. Willey & Sons, Ltd., fish merchants
The North of Scotland Coaling Co., Ltd.
A. & J. Christie, fish merchants

Stephen Place. 3.

556 George street.

5 Isaac Stewart, cabinetmaker
7 Jas. Lawrence
8 Marjory N. Bailey, music teacher

Stevenson Street. 3.

From Upper Denburn to South Mount street.

11 Northern Loan Co., Ltd.

Stewart's Place. 1.

69 Guestrow.

Stirling Street. 1.

From Hadden st. at 18 to Guild st.

LEFT HAND SIDE.

Imperial place.

23 John Menzies & Co., Ltd., news-agents

RIGHT HAND SIDE.

Imperial Hotel
Trinity street.
32 George Mellis & Son, Ltd.

Strachan's Lane. 2.

From 215 and 217 Holburn street to Hardgate.

Strawberry Bank. 2.

Hardgate, near Bon-Accord terrace

2 J. S. Marshall
4 Misses Hardie
5 Miss Craigmyle
6 Mrs. Jas. Walker
7 Julian Rosetti, professor of music
10 William McCombie, manager

Sugarhouse Lane. 1.

From Regent quay to Virginia st.

12 Geo. Bisset & Son, blacksmiths
Joseph Bisset

Summer Street. 2.

From Union street at 402 to Skene street.

LEFT HAND SIDE.

3 & 5 Wm. Thomson, confectioner
7 Roger & Baxter, tile merchants
9 W. R. Thomson, grocer
11 J. Connon, hairdresser
13 Wm. Smith, tailor
15 John Whyte & Co., painters
17 Aberdeen Health Food Agency
21 Harry R. Wilding, tailor
23 & 25 Jas. Blake, Central Joinery Works
27A Wm. Whyte
29 Wm. F. Middler
31 George Robb, cabinetmaker
33 & 35 John F. Anderson, plumber

37 Grampian Wallpaper Co.
41 Roger & Baxter, plasterers
Little Chapel street.
57 P. C. Smith, confectioner
61 & 63 Miss E. M. Calder, teacher of dancing
Huntly street.
73 Alexander Forbes
Kidd street.
79 James Stewart, grocer
89 The General Billposting Co., Ltd.
Gilcomston Church (St. Colm's).

RIGHT HAND SIDE.

Union row.
32 *Cathedral School.*
Union wynd.
56 S. C. Henderson, dairy
58 E. R. Ritchie
Huntly street.
76 James Stewart
96 G. D. Murray, newsagent
Crimon place.
Skene terrace.

Summer Street, Woodside. 4.

From Tanfield walk to Western road.

Summerfield Place. 1.

Between 29 and 33 Summerfield ter.

7 David Lawson, labour master
12 John C. Ogilvie

Summerfield Terrace. 1.

From King st. at 170 to Park st.

LEFT HAND SIDE.

7 Wm. M. Carr
11 P. Edgar, restaurateur
13 John Durnin, slater
.. Alex. Harper & Son, slaters
15 Alex. Erskine (of E. & Co.)
27 Alex. Donald
Summerfield place.
35 John M. Hardie, tailor
39 George McGuffie
41 Mrs. B. Simpson, apartments
51 Mrs. R. Cumming, grocer

RIGHT HAND SIDE.

12 William G. Shirras
14 John Walker
16 Guthrie Scullion
24 John Goodfellow
26 Jas. R. Dunn
28 Jas. R. Dunn, grocer
30 A. Ferguson
36 William Stevenson
40 Joseph Cowie
.. James C. Turnbull
48 Chas. B. Chalmers
50 Chas. B. Chalmers, grocer

Sunnybank Place. 3.

From Elmbank road to south side of Elmfield avenue.

LEFT HAND SIDE.

Sunnyside walk.
21 H. Dawson, laboratory assistant
23 John Duncan, painter
27 Jas. G. Milne
35 John Duncan, joiner
37 Robert Cameron
45 James Coutts

RIGHT HAND SIDE.

10 Alexander Farquharson
.. Thomas Wood
.. Anthony S. Gray
12 R. Duguid, assce. agent
16 Wm. W. Robertson
.. James Munro
18 James Harvey, grocer
Sunnyside road.
20 Alexander Forbes Wood
22 John Rennie, builder
38 Charles F. Brown
44 Alex. Hood Burnett
46 George Andrew, mechanic

Sunnybank Road. 3.

From 149 and 151 Spital to Sunnyside road and Bedford place.

Home for Widowers' Children, Primrosehill; Mrs. Edwards, matron
Aberdeen Endowments Trust Girls' Home; Mrs. Sinclair, matron
Adam Pratt, clothier, Crown cott.
60 Park McIntosh, com. trav.
.. George M. Greig
62 W. A. Mathieson
.. W. H. Flaws, tenor vocalist
64 John Dey, grocer
66 Harry P. Forbes, chemist

Sunnyside Road. 3.

From Sunnybank place and Sunnyside walk to Sunnybank road and Bedford road.

LEFT HAND SIDE.

7 William Scott, painter
9 George Milne
17 Mrs. G. C. Milne
33 A. N. Arthur
Bedford place.
39 D. G. Fraser
43 James Singer, manager
47 Leith Michie
49 R. Harper
51 Miss M. C Simpson
53 Allan T. Brown
55 Mrs. W. Forbes
57 W. Watson, foreman
61 Robt. Grigor, gardener
67 Robert Malcolm, plumber

69 Wm. D. Wood
71 Miss McIntosh
73 Mrs. Duguid
75 Robert M. McAllan
77 John Pettie
79 Wm. Kelman, traveller
81 John G. Webster, insur. inspector
83 George M. Esslemont
85 Chas. Coutts (of J. Coutts)
89 Wm. Sharp, jun.
91 James Gow
97 G. H. Brown
105 John Simpson
107 John Fraser, painter
109 Ian J. Mortimer
111 Mrs. A. Strachan

RIGHT HAND SIDE.

4 David Comrie (P.O.)
6 Peter Wood, telegraphist (P.O.)
8 W. H. Rennie, fruiterer
16 John McLeod, com. trav.
18 A. Massie, janitor
Sunnybank School.
Sunnybank road.
40 G. M. Greig, butcher
42 John Mathieson, shoemaker
Wm. Weir, Sunnyside Farm
94 Thomas Gall
98 Misses Morrison

Sunnyside Walk. 3.

From Eimbank ter. to Sunnybank pl.

1 G. J. Hay
5 Wm. G. Duncan

Sutherland's Court. 1.

20 James street.

Sycamore Place. 2.

From Polmuir road to Bright street.

Tanfield Avenue. 4.

Off Tanfield walk.

3 W. D. McCaskill
7 Arthur H. Watson

Tanfield Place. 4.

From Great Northern road at 322 to Marquis road.

Tanfield Walk. 4.

From Great Northern road at 319 to Clifton road.

3 Harry Ross
7 Jas. W. Forrest
15 John Smart, engineer
31 Mrs. Allan
Rev. Thos. MacLaughlin, D.D.
34 Misses Penny

Theatre Lane. 1.

From Regent Quay to Virginia st.

J. T. Rennie & Son, sailmakers
James Tulloch & Co., stores
Prices' Co., Ltd., stores

Thistle Lane. 2.

From Skene street at 178 to Thistle street.

32 James Macbeth, pianoforte maker
37 J. K. Pirrie, house carpenter

Thistle Place. 2.

South side of Thistle st. at 47 to Victoria st.

4 J. A. MacLean
5 Miss J. Rush
.. George Davidson, slater
7 Misses Hunter
8 W. H. Sandison, upholsterer
.. James Rigg
.. Mrs. Mary Davidson
.. Mrs. J. Kennedy
.. Jas. Forsyth
8 Albert Cushnie
.. James S. Mackenzie
19 E. Wyllie, apartments

Thistle Street. 2.

From Chapel st. at 21 to Victoria st.

LEFT HAND SIDE.

1 Alfred Duncan
5 James Bunting, painter
7 Miss B A. Gordon, corset maker
.. D. D. Macdonald, com. trav.
Rose street.
19 William Cruden, grocer
21 James Shiach, bootmaker
27 D. Mulholland
.. William Smith
31 George Duncan, tailor
35 E. C. Mathieson, butcher
37 Mrs. Wyness
.. H. J. Scroggie
39 & 41 J. Dawson, cycle & motor maker
Thistle place.
55 Miss Annie Collison, registry
63 Miss I. Stewart
65 John Reid, ladies' and gent.'s tailor
67 P. Adams & Co.; successors, E. and E. Alves
69 Miss Strachan

RIGHT HAND SIDE.

2 James Lillie, tailor
2B J. Hamilton, chimney sweeper (successor, W. Riach)
2C Borthwicks Dye Works and Steam Laundry
6 *Hebron Hall.*

8 George Davidson, slater
10 George Davidson, jun.
16 Miss J. Brown, fruiterer
Rose street.
20 & 22 Miss Davie, registry office
24 J. Dawson, cycle & motor maker
26 D. Mulholland, shoemaker
Thistle lane.
34 Wm. Clubb
38 Jas. C. T. Simpson, com. agent
40 Edmund Higgins, house furnisher
42 James Watson, tailor
44 John Stewart & Son, painters and decorators
46 Mrs. George Bate, tobacconist

Thom's Court, O. A. 5.

67 High street.

Thom's Place, O. A. 5.

63 High street.

Thomson Street. 3.

From Rosemount place at 220 to Victoria park.

LEFT HAND SIDE.

19 Misses McDonald, lodgings
21 Alex. D. Cameron
23 J. M. Blackhall
27 Thomas McDonald, engineer
31 Wm. G. Wright (P.O.)
33 Wm. Ironside
35 William Pirie
37 A. C. Duthie
41 Mrs. Alex. Scott
43 Jas. W Ewen, gunmaker
45 A. D. Elgen
49 Mrs. James Forbes
.. John L. Forbes
51 Misses Adam
53 James W. Masson
55 Mrs. John Geddes
.. Miss S. A. Lippe
57 E. Donald

RIGHT HAND SIDE.

6 Alex. Neil (P.O. telephones)
8 John Murray, bookseller
10 Chas. Campbell, plumber
.. Francis C. Lornie, clerk
.. Wm. E. Ferrier
12 Charles Thomson
Robert Porter
26 Charles Cruickshank, confectioner
28 George Bell
.. Charles Symon
.. John Sandison
32 Wm. Leslie
34 Mrs. McLeod Barr
.. Jas. F. Cooper, compositor
36 Wm. M. Kemp, watchmaker
38 John Henderson, shoemaker
42 W. S. Tait
44 F. Adam

Thomson's Court. 1.

69 West North street.

Thomson's Court. 1.

61 Broad street.

Thornton Court. 1.

From 37 Guestrow to Flourmill lane.

Thornton Place. 1.

29 Guestrow.

Tillydrone Avenue. 5.

From St. Machar drive to Tillydrone road

Tillydrone Road. 5.

From west side of Chanonry at St. Machar Cathedral to Gordon's Mill road and Hayton road, Woodside.

Sir Frederick Becker, J.P., Don cottage
The Donside Paper Co., Ltd.

Trinity Lane. 1.

From Market street at 44 to Exchange street.

Trinity Quay. 1.

From Market street to Regent quay.

Employment Exchange (Ministry of Labour)
Trinity buildings.
1 Mrs. J. Craigmyle, tobacconist
3 M. Langlands & Sons, Ltd.
.. Coast Lines, Ltd., steamship owners
.. R. A. Fairley, manager
5 Traill & Fletcher, Ltd.
6 John P. Thom
7 Alex. Williamson, hairdresser
2 Robert Lamb, spirit dealer
3 C. Bittiner & Sons, shoe dealers
4 C. Davidson & Sons, Ltd., paper merchants

Trinity Street. 1.

From Stirling st. to Carmelite st.

1 Tivoli Theatre (stage door)
4 Robt. Bright, spirit merchant
8 North British (Temperance) Hotel: Mrs. Jas. Mackle
10 Patrick M. Hunter, N.B. Bar

Tullos Circle. 6.

From Grampian place to Tullos place.

8 Mrs. Gerrie

Tullos Place. 6.

From Tullos circle to Balnagask road.

LEFT HAND SIDE.

1 James B. Smith
3 Alex. H. Gray
7 Jas. Cummings
9 Olaf E. Gray
11 George Cormack, jun.
13 Peter Hay, grocer
19 James R. Brown
21 Joseph Stewart
25 I. Thomson

RIGHT HAND SIDE.

Torry Coastguard Station
Robert Allan, The Neuk

Union Glen. 2.

From Springbank terrace to South bridge, Holburn street.

James W. Duguid
1 Andrew Crichton, gardener
Mrs. Lawrence, Newbridge house
Wm. Sim Lawrence, Newbridge house
Clarkson & Co. (Glasgow), Ltd.
Gordon & Co. and Glen Glove and Hosiery Co.

Union Grove. 2.

From Holburn street at 40 to Forest avenue.

LEFT HAND SIDE.

31-33 John I. Milne, Ltd., automobile engineers
35 John Parkinson
.. John P. Ellis
37 John Gordon, tailor
.. Miss Alice Milne
39 Wm. Findlay Pirie
43 Joseph Wright
47 David Symon
49 Alex. S. Calder
55 Rev. R. Butchart
59 David Leask
61 Miss Philip
.. John Philip, cabinetmaker
63 Geo. Reid inspector of works
65 Adam J. Anderson, com. trav.
71 R. R. Wilson, book-keeper
73 Frederick Rae
77 Charles Bruce
83 John Reid, tailor
85 John McCallum, jun.
.. Norman Mackenzie
.. James Leith
87 Alex. D. Black
.. Miss G. T. Coutts
.. Roy Kinnaird
93 Stephen H. Clark
.. John Gauld
95 William Sang
99 John Fraser, house factor
101 William Beaton
103 Wm. Davidson, secretary
109 John P. Taylor
111 Miss L. Mennie
.. Wm. T. Elmslie, clerk
.. Wm. Valentine
117 Wm. C. Farquharson (P.O.)
.. Arthur Naish, cashier
.. Jas. Davidson
.. Miss A. Henderson
119 James Smith
121 John T. Boyd
123 Joseph S. Thom, plumber
125 Robert Durno
127 A. Strachan
.. Alexander Gammack
131 John C. Lowe
.. Francis Hay Stewart, postman
133 William R. Walker, com. trav.
135 John Thomson
.. John V. Patterson
.. Nurse Catherine Ross
137 Wm. Clark, upholsterer
.. Herbert W. Ogilvie
139 Mitchell & Muil, bakers
161 N. Co-op. Soc., Ltd., grocers
163 Do., bakers
167 Do., fleshers
169 George Watson, shoemaker
171 Charles Maitland & Son, slaters
.. J. W. Warrender
173 Ritchie & Co., confectioners
.. Charles R. Morris

Granton place.

175 Miss Mary Murray, dressmaker
179 Mrs. Donald Sutherland
.. James Skene, coal merchant
215 Joseph Thomson
217 Mrs. Alex. Duthie
219 Charles Rothnie, Aultfern
221 Alexander Hay
223 Mrs. J. H. Boyd
225 Mrs. Elsie Murray

Claremont place.

227 Mrs. Lewis Davie
233 A. Anderson, manager
.. Francis C. Gordon
235 Thos. McLeod, blacksmith
.. Robert R. Webster
237 Alex. Gordon
.. Hugh S. Banks

Ashley road.

245 Mitchell & Muil, Ltd.
249 James W. Young
251 Samuel Troup
259 Geo. Emslie, cycle agent
263 Alex. Taylor, cabinetmaker
.. Wm. M. Barr, newsagent
.. Miss M. J. Barr, music teacher
.. Mrs. Duncan
.. Misses Edward

263 Robert B. Scott
267 Jas. Cassie, jobbing gardener
273 William Philip
.. Alex. Harper, branch manager
275 George Caldwell
277 J. D. Smith
.. Alex. Smith
279 Robert F. Nicol, florist
.. Wm. Plowman, cashier
281 James F. Moig
.. John Paterson Nimmo
283 John Angus
.. The Crystal Window Cleaning Co.
.. George Leslie
285 Miss K. S. Brown
.. Mrs. Robert Davidson
287 Richard Reekie

Brighton place.

291 & 293 James M. Sangster, grocer
297 James Allardyce, jun.

Annfield terrace.

RIGHT HAND SIDE.

2 Miss Barron, stationer
4 Edwin Allan, chemist & dentist
8 A. N. Archibald, bootmaker
10 A. R. Wood
.. Miss J. Riddell
12 Alfred Balfour
14 Miss E. H. Pirie, spirella corsetiere
16 Mrs. Geo. Skinner, lodgings
18 Mrs. Auld
40 William Coutts
.. William C. Booth
44 James Watson, tailor
46 James W. Smith
48 Laurence McHolland, painter
.. Wm. B. James
50 Geo. D. Fraser, seedsman
.. P. B. Duncan
.. Miss Wilson
54 Miss L. Rice, teacher of music
56 H. E. Dealtry, shipmaster
.. Robert E. B. Forbes
58 George Smith
62 Rev. James Lochore
64 George Wright
66 J. B. Murray, bank clerk
68 Mrs. J. T. Clark
70 J. B. Munro
72 Marryatt G. Riddler
74 Alexander Gray, inspector (City Police)
78 James French
80 J. C. Calder
86 F. Duthie
88 A. Gordon Watt, cashier
92 Lewis L. D. Hay
96 George A. Polson
98 Robert Cattanach, shoemaker
.. Alexander Farquharson
.. Albert Lawrie
100 Joseph Forbes, watchmaker
104 Jas. Paterson, postman
.. Henry Middleton
108 Alex. Fraser, tailor
.. Alec. D. Findlay
110 Wm. Williamson, salesman
.. M. Cruicksbank
112 Charles R. Worling
.. Charles R. Worling, bank clerk
114 Alexander Gray
.. George Andrew
118 James Banks, insurance agent
.. James Gillan, butcher
.. William Barron
120 A. Aitken
.. John Thomson
122 William J. Ball
.. Andrew E. Livingstone
124 George W. Smith, grocer

Albyn grove

156 Charles Chree, chemist
.. *Union grove post office.*
158 Thomas Nicol
.. William Forbes Barron
160 N. Co-op. Soc. Ltd., bootmakers
162 Do. drapers
166 John W. Warrender, baker

Union grove lane.

Frank Fernie, florist

Union Grove Baptist Church.

176 Miss Abercrombie, dressmaker
178 George Dickie, restaurateur
180 Benjamin Booth
186 Miss Mary Cheyne
190 David Gaffron
194 David B. Godsman, com. trav.
.. Alex. B. Cowie
196 William Joss
198 Isabella M. Munro, teacher
.. Mrs. John H. D. Walker
200 Alex. Christie, hairdresser
.. Miss S. Forbes, sick nurse
.. R. M. Watt, teacher
202 Wm. L. Sim, upholsterer
.. Miss Barron, stationer
.. Miss M. Alexander, dressmaker
204 George A. Don, works foreman
.. William McLeod
208 Alex. Robertson (City Police)
210 John Stewart
212 Robert Craigmyle
214 Harry Thomson, cabinetmaker
216 Mrs. J. C. Duffus
218 James Anderson
220 Albert G. Anderson
222 Mrs. Robert McCurrach
224 Wm. K. Pennie, flesher
226 T. Bremner, clerk
228 James Walker
230 Walter Dawson
232 Alfred I. Taylor, cashier
234 Mrs. Henry Dowman
236 Andrew M. Sutherland
238 Robert T. Brockie, M.A.
240 Jas. Stables

St. Swithin street.

246 George Caldwell, butcher
248 Thomas Leiper

252 Miss N. Thomson
254 Robert D. Stephenson
260 Alex. C. Anderson, cabinetmaker
.. A. S. Bamford
262 Walter Geddes, hairdresser
264 James Main, tailor
268 Richard Cheyne, motor lorry hirer
.. Jas. M. Benton
270 John C. Bisset
272 E. G. MacRae
274 Robert F. Nicol, jun.
278 J. H. Sangster, tailor
.. Jas. M. Brodie, clerk
282 Wm. J. Duncan, postman
.. Andrew J. Leel
286 Frederick G. Barrett
292 John McKay, jobbing gardener
.. Nurse B. Riddell
294 Jas. Grant, com. trav.
.. A. & G. Wood, haulage contractors
298 Wm. Dickson, jobbing gardener
300A Cruickshank & Wallace, builders

Union Grove Lane. 2.

At 166 Union grove.

Frank Fernie, West-End Nurseries

Union Lane. 1.

From Union st. to Netherkirkgate.

Union Row. 2.

From Union street at 230 to Summer street.

4 Paull & Williamsons, factor's office
6 Investment House
.. Paull & Williamsons, advocates
.. R. M. Williamson, advocate
.. Scottish Northern Investment Trust, Ltd.
.. Second Scottish Northern Investment Trust, Ltd.
.. Third Scottish Northern Investment Trust Ltd.
8 Alex. Hird, motor body builder
.. Alexander Cheyne (Aberdeen), Ltd., cycle factors
.. W. T. Henley's Telegraph Works Co., Ltd.
12 Aberdeen Motors, Ltd., Garage
Union wynd.
22 Bon-Accord and Northern Pictorial Offices; H. Munro, Ltd., publishers
..*Glasgow Herald* and *Bulletin*
23 Jas. S. Milne, electrical contractor
40 to 44 Claud Hamilton (Aberdeen) Ltd., motor garage
45 A. B. Robertson & Son, Ltd., plumbers
50 Wm. S. Grant
52 Mrs. Chas. H. Smith
66 Edward Waldie, slater

Union Street.

Westwards to centre of bridge —1.

Remainder of street—2.

From Castle street to Alford place and Holburn street.

LEFT HAND SIDE.

7 Athenæum Hotel & Restaurant
9 Jessie MacIntosh
15 George Bisset, clothier
17 James Yule & Son, Ltd., tobacconists
19 Mrs. Gordon, boarding house
.. Wm. Gordon, insurance agent
.. George Alexander, solicitor
.. Aberdeen Highland Association
.. Aberdeen Mutual Assurance and Friendly Society
.. Wilson H. Smith
21 Dundee Equitable Boot Depôt
Shiprow.
23 Ross & Ledingham, drapers
25 James Taylor, agent for **"Kiwi" Boot Polish, "Blue Cross" Matches, "Viota" & "Sunshine" Specialities**
25 & 25A Mitchell & Mull, Ltd., bakers; luncheon & tea rooms
27 Jackson, Ltd., hatters
29 Henry G. Christie
.. Nurse A. G Christie, T.M.M.
.. E. R. Lumsden, M.A., advocate
.. Thomas S. Morrison
31 Maypole Dairy Co., Ltd.
33 G. H. Swapp, optician
35 Stewarts Ltd., Clothiers
35A G. S. Esson, M.A., solicitor
.. George Anderson, C.A.
.. Alexander Cruden, accountant
.. W. Edmond Bell, solicitor
.. Royal Scottish Society for Prevention of Cruelty to Children
.. Mackay Bros. & Co. (Aberdeen) Ltd.
.. Norman C. Howard, dentist
.. Jas. Munro, ship painter
37 H. P. Tyler, boot and shoe warehouse
39 Hipps, Ltd., tailors
41 Washington Soda Fountain
41½ Crown Mansions
.. British Vacuum Cleaner Co.
.. Ross & Company
.. H. J. Gray, advocate
.. W. Dixon Connochie, solicitor
.. F. F. & F., Ltd., haulage contractors
.. John Lints, solicitor
.. The Dodds Flame-Spark Co., Ltd.

41½ C. & C. House Purchase Co., Ltd. (Glasgow)
.. Alex. Bell & Co., tea merchants
.. Robert Leith, manufacturers' agent
.. James Morrice, warehouseman
.. Rowntree & Co., Ltd.; J. S. Duthie, representative
.. J. F. Tocher, public analyst
.. James W. Tocher, M.B., D.P.H.
.. John Corrigall, com. trav.
.. Wm. Pirie, agent
.. Provident (The) Clothing and Supply Co., Ltd.
.. J. S. Fry & Sons, Ltd.; S. A. Williams, agent
.. Abercar, Ltd., carbide manufrs.; Chas. Bingham & Co.
.. Hugh Haddow
.. J. & W. Philips & Co.
.. Electrolux, Ltd.
.. R. Tennant & Co.
.. Alex. J. Durno, agent
.. Porter & Cushnie, com. agents
.. John Innes Fullerton
.. Old Age Pensions; clerk, Alex. M. Craig
.. Aberdeen Burgh Insurance Committee
.. Anglo-American Oil Co., Ltd.
.. Mrs. Alex. Gordon Horne, com. agent
.. John N. Clark, manufacturers' agent
.. Barlow & Jones, Ltd.
.. Health Dept.; Jas. Cumming, chief inspector
.. James McAllan, vet. inspector
.. George S. Banks, tuberculosis medical officer
.. James A. Stephen, M.B., D.P.H.
.. Welch. Margetson & Co., Ltd.
.. North of Scotland College of Agriculture
.. Craibstone School of Rural Domestic Economy
.. Geo. G. Esslemont
.. A. A. Prosser, secretary, N. of S. College of Agriculture
.. Craibstone Agric. & Forestry Dept.
.. G. & J. Skinner, luncheon and tea rooms
.. Thomas Rennie
.. Ellams Duplicator Co., Ltd., duplicators
.. John C. Scott (T. H. Downing and Co., Ltd., Leicester)
.. Albert D. Imper
.. Jas. D. McCombie
.. George Shaw
.. Colonial Mutual Life Assurance Society, Ltd.
.. George Gordon
43 Wm. Kennaway, Ltd.
45 G. & J. Skinner, tobacconists
47 J. Marr & Co., music sellers
49 Stead & Simpson, Ltd., boot and shoe makers

Adelphi.

51-53 Style & Mantle
55 H. Samuel, Ltd.
65 John Falconer & Co., Ltd., drapers
67 National Bank of Scotland, Limited

Market street.

81 & 83 Montague Burton, Ltd., tailors
85 Empress Café
87 The True Form Boot Co., Ltd.
89 Alexander T. Milne, optician
.. Wm. Geo. Milne
91 Blacklaw & Nicol, advocates
.. Aberdeen-Angus Cattle Society
.. Alex. Scatterty, com. agent
.. The Royal London Mutual Insurance, Ltd.
93 Railway Passengers Assurance Co.
.. North British and Mercantile Insurance Co., Ltd.
.. Fine Art and General Insurance Co., Ltd.
95 Lumsden & Gibson, grocers
99 Manfield & Sons, boot warehouse

Market entrance.

101 Princess Café
103 Anderson & Thomson, warehousemen
105 A. C. Little & Sons, Ltd., costumiers and furriers
107-109 Robert Hunter, chemist
119 F. W. Woolworth & Co., Ltd.
119A John F. Neave, Ltd., hairdressers
121 The Home & Colonial Stores, Ltd.
123 Fleming, Reid, & Co.
123½ Royal Liver Friendly Society
.. Canada Life Assurance Co.
.. Paton, Lythgoe & Co.
.. Paton's Shipping Offices, Ltd.
.. William W. Gray, tailor
.. Phillips & Piper, Ltd.
.. Robt. J. G. Menzies
.. T. M. Newbigging
.. J. A. MacLean
.. The Universal Transport Co. (Scotland), Ltd.
.. *Daily Express* (Scottish Edition)
125 W. Barratt & Co., Ltd., boot and shoe makers
127 Alex. Booth, hatter and hosier
129 John C. Deane, accountant
.. British Legion (The)
.. Road Vehicle Taxation Dept. (City)
.. F. Webster
131 Farquharson & Co., Ltd., mchts.

Stairs leading to Green.

131½ to 139 Boots The Chemists
139 William Melvin, baker
.. W. J. Cruickshank, dentist

141 Saxone Shoe Co., Ltd.
143 J. S. Shewan & Son, advocates
.. Davidson, Bros., cabinetmakers and upholsterers
148 Scottish National Key Registry and Assurance Assoc., Ltd.
145 Birrell, Ltd., confectioners
147 Irvine & Johnston, stock and share brokers
.. A. & E. Clarke, Income Tax accountants and specialists
149 Goodsons, Ltd., costumiers
151 & 155 E. A. McMillan, Ltd., merchants
153 Trinity Hall

Union bridge.

159 Palace Hotel; George N. Peters, manager

Bridge street.

169 George Pegler & Co., fruit mchts.
171 J. Lizars, opticians
173 Wm. Kennaway, Ltd., confectioners
173A John Hay, artist
.. A. Marshall McKenzie & Son, architects
.. John G. Marr, architect
.. J. Duncan MacDiarmid, advocate
.. R. M. Gordon, solicitor
.. Alex. J. R. Thain, advocate
.. Income Tax Commissioners
.. A. A. Smart & Son, com. agents
.. Miss Souden, costumière
175 John A. Dunn, boot & shoe maker
177 William Glennie, stockbroker
.. Geo. M. Hay, architect
.. John Craig, solicitor
.. William Duncan, M.A., B.Sc. (Agr.)
.. R. R. Gall, architect
.. Scottish Co-op. Wholesale Soc.
179 Marshall & Philp, ironmongers
181 The Picture House
181B Peter Mitchell, tobacconist
183 Paterson, Sons, & Marr Wood, Ltd., music sellers
185 Charles Melvin, jeweller
189 Alfred Catto, tailor
.. J. Downie Campbell, solicitor
191 A. & J. Smith, jewellers
193 Mrs. D. Cameron
.. William Kirkwood, solicitor
195-197 Gordon & Smith, grocers
199 William N. Watson, tailor
201 Stephen & Smith, advocates
.. Geo. Mollison
.. John D. Munro, advocate
.. North of Scotland Canadian Mortage Co., Ltd.
.. St. Andrew's Ambulance Association
.. British Red Cross Society
.. Duncan MacRae, caretaker
203 Union Bank of Scotland, Limited (west-end branch)

Crown street.

205 Davidson & Kay, Ltd., druggists
207 Gray & Kellas, solicitors
.. Kalamazoo (Sales), Ltd.
209 James Brown (Aberdeen), Ltd., fishmongers
211 A. Lorimer, dental mechanician
.. Scottish Temperance Alliance Aberdeen Council
.. William S. Mitchell, dental mechanic
.. Nellie Elrick
.. J. Ogilvie Munro, jun.
213 John A. E. Innes, spirit mcht.
215 M. M. Henderson, Ltd.
217 R. W. Johnston, estate agent
.. Scottish Plate Glass Insurance Co., Ltd.
.. Guardian Assurance Co., Ltd.
.. Mrs. Sinclair
219 Lewis A. Smith, hosier and glover

Dee street.

221 to 227 Watt & Grant, Ltd., silk mercers
229 A. & R. Milne, booksellers
231A J. B. Rennet, advocate and C.A.
.. Samuel Pope, solicitor
231 J. D. Duncan, chemist
245 A. H. L. Mackinnon, architect
.. A. J. Morrison, architect
.. Bower & Smith, C.A.
.. Mrs. Smith, apartments
.. Mrs. J. Greig
247 D. Wyllie & Son, booksellers
249 & 251 **W. J. Milne, Ltd.**, hatters and hosiers
255 Liverpool Victoria Insurance Offices
.. W. B. Anderson, photographer
257 J. Alexander & Co., upholsterers
259 District Valuer, Inland Revenue
.. Valuation Department
.. Tough's Boarding House
.. Wm. Smith, jun., artist
.. Jas. A. H. Hector
261 Jas. Macbeth, pianoforte maker
263 Milne & Munro, bootmakers
265 Bowman & Son, carvers and gilders
267 Ross' Hotel
269-271 And. Collie & Co., grocers

Bon-Accord street.

West Church (St. Andrew).

335 Alex. Aitken & Sons, painters
337 Watt Bros., cabinetmakers
339 Alexander & Co., motor cycle specialists
343 County Registration Office; W. E. W. Mackie
.. Sun Life Assurance Co. of Canada
.. North-East Savings Committee
.. Scottish Savings Committee
.. Associated Women's Friendly Society
.. Helen Bagrie, costumière
.. James M. Farrell, tailor
.. Johnston, Reid & Co., office furnishers

345 Raleigh Cycle Co., Ltd.
347 D. C. Cruickshank
349 Shaw & Morison, tailors
355 John Donald (of G. D. & Sons)
.. Miss Donald
361 to 365 Galloway & Sykes, Ltd., cabinetmakers
367 Jas. B. Nicol
.. Mrs. John Kirby
369 J. & A. Ogilvie, upholsterers
373 Wm. Brown & Sons, cabinetmakers
375 Refuge Assurance Co., Ltd.
.. Wilson & Walker, architects
.. National Amalgamated Approved Society (Refuge)
.. John Myles
.. Mrs. Andrew Ross
.. Miss B. A. Stephen, board residence
.. R. Leslie Rollo, architect
.. Aberdeen High School Former Pupils' Club
377 M. McCormick, costumière
381 J. & J. Cameron, architects
.. George M. Morgan, typewriter mechanic supplies
.. Miss Vera T. Hay, teacher of dancing
383 Rossleigh Cycle and Motor Company, Ltd.
387 Mrs. McDonald, costumière
.. The Century Insurance Co., Ltd
.. Friend's Provident and Century Life Office
389 Miss Miller, milliner
391 Jaeger Retail Branch
393 R. M. Morgan, Ltd., photographers
395 Fullers, Ltd., confectioners
399 J. Pullar & Sons, Ltd.

Bon-Accord terrace.

401 George Smith, fruiterer
403 **R. K. Smith & Co.,** hatters and outfitters
407 Robert Aitken Reid
.. Maison Beattie, hairdresser
409 Nicoll, ladies' hatter and outfitter
411 M. Gerard, jeweller and silversmith.
415 Wm. Cay & Sons, undertakers
419 Roberts (Aberdeen), Ltd., cabinetmakers
421 Miss McConnach, "spirella" corsetier
.. John Gray, M.D.
423 Hurry & Flett, tailors
.. George Hurry (of H. & Flett)
.. Nan K. Johnston
425 Knowles & Sons, fruit merchants
429 John Selbie, tobacconist
431 Aberdeen Electric Theatre
437 Canadian Fur Co.
441 E. Bonici, Washington Soda Fountain
443 E. Bonici
445 Mrs. Scotland, Lennox house
447 E. L. Thomson, milliner
451 Mrs. Wm Stuart, Osborne hotel
453 Robert Mearns, spirit dealer
.. Balmoral Restaurant
457 Findlay's Dairy
459 R. S. McColl, Ltd., confectioners
461 James Duncan, dentist
.. Mrs. Rae, board residence
.. George H. Philip
463 Buttercup Dairy Co., Ltd.
465 Marlowe (Aberdeen), Ltd., hairdressers
467 Dr. D. J. Kynoch, L.D.S.
469 Mrs. Kebbell
471 Gordons, chemists
473 Wm. Munro, fruiterer
475 The Picture Playhouse
481 Aberdeen Dairy Co., Ltd.
483 & 485 James Scott & Son (Aberdeen), Ltd., plasterers
489 Joseph Ellicock, cabinetmaker
493 F. W. F. Wishart, Ltd., fleshers
499 Misses Logan
501 **Chivas Brothers,** grocers

Holburn street.

RIGHT HAND SIDE.

City buildings.

Links & Parks Department
Burgh Surveyor's Office
Water Engineer's Office

Town House.

Arth. McAllan, town house keeper
Town Clerk's office
City Chamberlain's office
Town Sergeants' office

Broad street.

20 Corporation Gas Showrooms
22 Public Library and Reading Room (East Branch)
.. C.O.U. Oddfellows' F. S.
.. Girl Guides
24 Singer Sewing Machine Co., Ltd.

Union lane.

26 to 38 Esslemont & Macintosh, Ltd., drapers

St. Catherine's wynd.

40 Bank of Scotland; David Mackintosh, agent
.. Mrs. Maie Bradley, Burlington House
42 James Cassie, dentist
.. G. J. Mason & Co.
44 Millett's Stores (1928), Ltd., Government contractors
46 John A. Dunn, boot and shoe maker
46A H. G. Penny & Co., Ltd., insurance brokers
.. Omnibus and General Insurance Co., Ltd.
.. Law, Union, and Rock Insurance Co., Ltd.
.. A. Bremner Stephen, resident secretary
.. Charles J. Brown, grain mcht.
.. J. M. Rigg, secretary
.. James George
.. Wm. G. Webster

48 John Ledingham & Son, Ltd., bakers
48A Samuel Munro, stockbroker
.. Gray & Laing, stockbrokers
.. Andrew Stephen, solicitor
.. Aberdeen Box & Barrel Manufacturers' Association
.. F. Whitehead & Sons, granite merchants
50½ *M'Combie's court.*
52 W. Walker & Sons, wine mchts.
54 Suttie's Temperance Hotel
54A R. S. McColl, Ltd., confectioners
56 Department of Health for Scotland
58 W. Lumsden & Son, merchants
60 Scottish Insurance Corporation, Ltd.
.. Horne & Mackinnon, stock and share brokers
.. National Guarantee and Suretyships Association, Ltd.
.. Dickie, Pirie & Co.
.. Wm. C. Todd, bank messenger
62 N. of S. Bank Ltd. (St. Nicholas branch)
St. Nicholas street.
78 Commercial Bank of Scotland Limited
82 George W. Raffan, clothier
84 Scottish Automobile and General Insurance Co., Ltd.
.. Wm. Fernie
.. Automotor Finance, Ltd.
86 Thomson Ltd., dyers
88 George Dickie, bookseller
90 & 92 Leslie Hatt, hosier
94 & 96 R. Gall & Co., outfitters
98 City Goldsmiths Co.
102 The Forsyth Hotel
104 James Yule & Son, Ltd., tobacconists
106 Watson's Typewriters, Ltd.
.. Royal Typewriter Co.
Stairs leading to Correction wynd.
City Churchyard.
East and West Churches of St. Nicholas.
Back wynd.
116 M. K. Gillespie, fruiterer
118 J. N. Piper
120 Queen's Cinema
122 Jas. Allan & Co., cabinetmakers
122½ Wm. Garden, Ltd., gunmakers
124 John A. Robb, granite merchant
.. R. C. Bowers, Granite Co.
.. Hat Blocking Co.
.. Ocean Accident and Guarantee Corporation, Ltd.
.. Miss Annie Patterson, furrier
.. James L. Davidson, granite merchant
.. James Adams
128 Alex. Martin, gunmaker
130 D. Knight, confectioner
130½ Ellis & McHardy, Ltd., coal merchants
132 Charles Grant
Belmont street.
136-138 J. W. Baker, glass merchant
140 John Fraser, auctioneer
142 Geo. Jamieson & Son, jewellers
Union bridge.
Union terrace.
146 Wm. M. Sellar & Patterson, advocates
.. Scottish Equitable Life Assce. Society
148 The Yorkshire Insurance Co., Ltd.; Ernest T. Calwell, resid. secretary
.. The Scottish Boiler and General Insurance Co., Ltd.
.. Williamson Booth, Mintos, and Morrison, solicitors
.. Car & General Insurance Corporation, Ltd.
.. T. Walker Hector, advocate
150-150½ Peter Grant, hairdresser
150 Liverpool (The) and London and Globe Insurance Co., Ltd.
.. Central (The) Insurance Co., Ltd.
.. Royal Exchange Assurance
Diamond street.
152 Royal Bank of Scotland; Thomas M. Raukin, agent
.. Royal Bank Buildings
.. Cochran & Macpherson, advocates
154 Scottish Temperance & General Assurance Co., Ltd.
.. Standard Life Assurance Co.
.. Edwin L. Williamson
.. Peter Scott, solicitor
.. Aberdeen Photographic Assoc.
.. A. B. Hughes, assessor of fire losses
.. John Johnston
.. Miss Maud C. Brunton, insurance broker
.. Britannic Assurance Co., Ltd.
154A West-End Café
156 Corporation Electricity Dept.
160 Sun Life Assurance Society
.. John Cruickshank & Co., assessors of fire losses
.. Aston Hotel (Temperance), Jas. Anderson
162 Jas. Lorimer & Son, boot and shoe makers
164 James E. Henderson, Ltd., photo dealers
166 Mrs. Fred A. Watt
.. Aberdeen Liberal Association
.. Wm. Torrance
.. Kincardine and West Aberdeen Liberal Association
.. British Women's Temperance Association
172 Watt & Milne, silk mercers
South Silver street.
A. B. Charles, Music Hall
198 Young Men's Christian Institute John A. Macdonald, secretary

204 Royal Northern Club; G. B. McCara, steward

Huntly street.

208 Royal Insurance Co., Ltd.
.. R. A. Yunnie, local manager
.. British Engine Boiler and Electrical Insurance Co., Ltd.
210 Alex. Wood & Son, herring curers
.. John & W. G. Craigen, advocates
.. Francis S. Teunon, advocate
.. Fuller Brush Co., Ltd.
212 H. Lefevre
214 Central Chambers; J. & A. Davidson, Ltd., coal merchants
.. Dr. John Leiper
.. George Watt, architect
.. Wm. Ross, advocate
.. Sun Insurance Office, Ltd.
.. Employers' Liability Assurance Corporation, Ltd.
.. Clerical, Medical, and General Life Assurance Society
.. Alec Fraser, artist
218 Warden Insurance Co., Ltd.
.. Charles J. Mackie, advocate
220 General Assurance Chambers
.. General Accident, Fire, and Life Assce. Corporation, Ltd.
.. State (The) Assurance Co., Ltd.
.. The British Equitable Assurance Co., Ltd.
.. G. H. Bower & Gibb, advocates
.. G. & A. Horne, tailors
.. Miss Isabel Forbes, Spanish correspondent
.. Photo Art Club
222 Hunter & Gordon, advocates
.. Wm. Mackay, advocate
.. Jas. Johnstone, advocate
.. R. Veitch Soutter, solicitor
.. Aberdeen Fish Trade Association, secretary, W. Davidson
.. British Law Insurance Co., Ltd.
224 Norwich Union Insce. Soc., Ltd.
.. Norwich Union Life Insce. Soc.
226 N. of S. Bank Ltd. (West-end branch)
230 Alliance Assurance Co., Ltd.
.. W. D. Nicholson, local manager
.. Offices of the Royal Infirmary and Mental Hospital
.. South Aberdeen Unionist Assoc.

Union row.

232A Clydesdale Bank Buildings
.. Stewart & Murray
.. Atlas Assurance Co., Ltd.
.. Essex and Suffolk Assurance
232 Clydesdale Bank, Ltd.
.. Alex. W. Howitt, bank agent
234 La Scala Photo Playhouse Co. (Aberdeen), Ltd.
242 George Sim & Co., furriers
246 Laird's Photographic Studio
246A A. L. Cadenhead, dental surgeon
248 Scottish Union & National Insurance Co.
248 Harvey & McGregor, stock and sharebrokers
.. William Rattray, auctioneer and valuator
.. W A Eddie, accountant
.. Halifax Building Society
250 Rudolph A. Galloway, M.A.,M.B., C.M.
254 Motor Union Insurance Co., Ltd.
.. Automobile Association
254A Claud Hamilton (Aberdeen), Ltd., electrical engineers
256 Scottish Provident Institution; Wm. Farquharson, local secy.
.. John Haywood, commissionaire
.. Eagle (The) Star and British Dominions Insurance Co., Ltd.
258 Pearl Assurance Co., Ltd.
.. Henry C. Matthew
.. Agnes Rodger, dressmaker
260 A. B. Robertson & Son, Ltd., plumbers
260A Empress Laundry (Stevensons)
262 N. of S. Bank Ltd. (Western branch)
W. A. Stephen, bank agent

Gilcomston (South) Church.

Summer street

402-408 Wm. Thomson, confectioner
406 Miss Greig, apartments
410 John Whyte & Co., painters
412 A. Murray & Co., booksellers
414 M. A. Ross, draper
416 F. W. Hardie, photographer
420 David Rattray, stationer
422-424 C. Weir, hosier and glover

Chapel street.

432 J. J. Stewart, draper
434 The Gordon Cleaning Co. (Huntly)
438 Miss Wood
.. Westbourne Private Hotel
.. John A. Reid, dentist
440 D. Wilson, watchmaker
442 Hyams Bros., furriers
446 John Raffan, shoemaker
448 Dugan & Mitchell, tailors
450 J. M. B. Bowman, tobacconist
456 Arch. McKellar, grocer

Rose street.

464 West-End Fancy Goods Store
468 Bruce Mackenzie, Ltd., painters
470 John Ledingham & Son, Ltd, bakers
472 National Bank of Scotland, Ltd., West-End Branch; J. A. Hopkins, agent
472A J. M. Chrystie, F.R.F.P.S. (Glas.), L.R.C.P. & S.(Edin.), L.D.S., R.F.P.S.(Glas.)
.. E. M. Chrystie, L.D.S., R.F.P.S. (Glas.)
474 McArthur & Stephen, ladies' outfitters
476 W. F. Hay, chemist
478 "The Divan": W. Dawson, tobacconist

480 McHattie & Lumsden, solicitors
.. W. G. N. Wright, C.A.
.. National Provident Institution
.. W. J. MacKenzie
.. Miss Frances Robertson
.. The London Assurance
482 Miss C. Ogilvie, ladies' and children's outfitter
484 British Linen Bank (The) (West-end branch)
W. B. Richardson, agent
492 A. & W. Alexander, fishmongers and game dealers
494 Miss Kidd, dressmaker
496 Mitchell & Muii, Ltd., bakers
498 Misses Gray
500 W. S. McIntosh
502 Arthur W. MacMahon, photographer
504-508 Pegler & Co., Ltd., fruiterers
510 Mary E. J. Mackie, milliner
512 G. L. MacKeggie, stationer
514 Charles E. Gill, ladies' outfitter
516 "Metcalfe," confectioner
518 Mrs. M. L. Maher
.. Mrs. A. R. Laing
.. W. S. Coulsell (P.O. telephones)
520 "Roselle," dressmaker

Union Terrace. 2.

From Union bridge to Skene terrace and Rosemount viaduct.

1 Northern Assurance Co., Ltd.
2 Mrs. Adrian Stronach
.. Robert Hamilton
4 Mitchell's Registry (Mrs. Wykes)
5 Miss Alice Copeland, stenographer
.. Caledonian Insurance Co.
.. Robertson & McQueen Smith
.. James Pyper, advocate
.. L. McD. Chalmers
.. George Walker & Co.
8 Macduff & Compy., Ltd.
.. Youngson & Bain, advocates
.. J. Speid Benson, solicitor
9 Jean Forrest, hairdresser
10, 11, 12, and 13 Grand Hotel
14 Aberdeen Conservative Club
15 John S. Yule, solicitor
.. Aberdeen Chamber of Commerce
.. Gem Labor Saving Device Co., Ltd.
16 Cluny Estates office
.. H. R. Mollison, factor
17 Registrar for Aberdeen District, St. Machar; Wm. M. Hall
.. Seggie & Co.
18 Charles Playfair & Co.
19 Abdn. Savings Bank head office
Diamond place.
20 Office of City Parish Council
21-22 Aberdeen Education Authority
25 D. Matheson, H.M. inspector of taxes, 1st District
.. S. C. H. Smith, H.M. inspector of taxes, 2nd District
25 M. W. Tait, H.M. inspector of taxes, 4th District
.. F. A. Ritson & Co.
.. James A. Hadden, advocate
.. Charles Mitchell, com. agent
.. Hugh F. Campbell, advocate
.. John S. Watt, harrister
.. J. A. O. Allan, architect
.. Joseph A. Allan, architect
.. Charles Cruickshank, caretaker
27 W. H. Hay, tobacconist
28 Wm. Taylor, clothier
29 John Murray
30 A. I. Kinnaird, fruiterer
32 Miss J. Rush, tea rooms
36 W. H. Wren
.. Aberdeen Suburban Transport Co., Ltd.
39 A. Paterson, stationer and fancy goods merchant
40 Scottish Legal Life Assce. Socy.; D. Covey, district manager
.. John N. Watt, chartered accountant
.. R. A. F. Davidson, advocate
.. James Lindsay, L.D.S.
41 John D. Mitchell, confectioner
42 Loyal Order of Ancient Shepherds (A.U.); W. G. Clarkson, dist. secretary
43 Christie & Gregor, tailors
44 Wilburn, Ltd., grocers

Union Wynd. 2.

From Union row to Summer street.

LEFT HAND SIDE.

9 G. McIntosh, aerated water manufacturer
.. John Lyall
13 Cothal Mills Bedding Co.
21 T. R. Wood, wood carver

RIGHT HAND SIDE.

8 Paterson, Sons, & Marr Wood, Ltd., piano factory
20-22 Fowlers (Aberdeen), Ltd.

University Road. 5.

From west side of King street at Ladymill to College bounds.

LEFT HAND SIDE.

7 S. M. Florence
9 W. Barron
11 Mrs. Graham, wardrobe dealer
17 Mrs. D. P. McCall, wardrobe dealer
Orchard road.
25 Clarence S. Howe
29 William Duncan, fish merchant, Glenkindie
31 Mrs. Mary MacAndrew
33 W. J. Crichton, granite mercht.
35 John Boyce
37 Henry D. Philip
41 Jas. N. Horn

47 James B. Ewen, gardener
57 T. K. Stoddart
Orchard place.
75 John W. Murray, M.A.
77 W. J. Thomson
College bounds.

Upper Denburn. 3.

From Spa street to Jack's brae.

RIGHT HAND SIDE.

2-6 Mrs. E. Y. Patterson, spirit dealer
30 *Garden-nook close.*
.. Wm. Thomson, carting contractor
80 & 82 Gordon & Smith (Bottlers), Ltd.
Stevenson street.

Upperkirkgate. 1.

From Broad st. at 87 to St. Nicholas street.

LEFT HAND SIDE.

3 *Jamieson's court.*
13 P. S. Robertson, butcher
Guestrow.
15 G. Fraser, cabinetmaker
19 John Sievwright, watchmaker
25 M. Morrison, furniture dealer
27 Thos. N. Young, warehouseman
.. George Simpson, manufacturers' agent
.. A. H. Ironside, warehouseman
.. James F. Molg, warehouseman
.. Charles Gill, french polisher
.. T. W. Ross, warehouseman
37 Alex. Mitchell, jeweller
41 J. & C. Graham, bootmakers
43 Arthur Hogg
45-47 Archibald S. D. Laidlaw, cycle agent
49 Arthur Aiken, flesher
51 Balgownie Dairy
53 *Grant's court.*
55 A. B. Hutchison, baker
57 Alex. Mearns, bootmaker

RIGHT HAND SIDE.

2 *Clark's court.*
.. Albert E. Parker, printer
4 Union Supply Co., warehousemen
6 The Aberdeen University Press, Limited
8 & 10 Bon-Accord Drysaltery Stores
10 James Gauld, builders' merchant
12 *Ironmonger's court.*
16 *Farquhar's court.*
18 Edward McBride, spirit merchant
20 *Boys' Hospital court.*
26 Robert Stephen, bookseller
Drum's lane.
34 Fraser & McKay, scientific instrument makers
36 Ross Bros., tailors and clothiers
38 Booth & Co., wholesale ironmongers
40 *Crown court.*
.. H. & J. Bryce, brassfounders
42 Miss Kennedy, milliner
44 *Charles court.*
46 Ferguson & Sons, dyers and cleaners
48 *Burn court.*
50 Mrs. D. P. McCall, wardrobe dealer
52 Smith & McAndrew, drapers
56 Stephen & Duthie, engravers
58 Wallace & Weir, Ltd., wholesale manufacturers

Urquhart Lane. 1.

From Urquhart road to Erroll street

7 John Harper

Urquhart Place. 1.

From Park road and Roslin street to Urquhart road.

Urquhart Road. 1.

From King street at 314 to Links road.

LEFT HAND SIDE.

1 William Mennie, newsagent
5 Milne & Kirton, shoemakers
Boddie place.
Colville place.
45A Wm. Duncan
Urquhart lane.
51 John Walker, newsagent
Urquhart street.
67 J. Collie Gordon, grocer
Roslin street.
81 Alexander Simpson, contractor
Park road.
105 James T. Jeffrey
.. Granite Supply Association, Ltd.
115 Alex. Davidson
123 Alex. Davidson, restaurateur

RIGHT HAND SIDE.

10 King Street Church Hall
16 A. Cameron
Colville place.
34 R. Coulter's Westfield Dairy, Ltd.
40 N. Co-op. Soc., Ltd., butchers
42 Do., bakers
46 Do., grocers
Hunter place.
Urquhart place.
52 J. G. Paterson, merchant
54 Alexander Dickie, foreman blacksmith
58 Henry Campbell, engineer
66 Jas. Webster, grocer
Roslin street.
Park road.
City Hospital; Miss Frater, matron
City Hospital Laboratory
A. B. Weir, city analyst
Tuberculosis Institute

George S. Banks, tuberculosis medical officer
J. Smith, city bacteriologist
Henry Bain, gate-keeper

Urquhart Street. 1.

From 51 and 53 Urquhart road to Seaforth road.

LEFT HAND SIDE.

3 Isaac R. Beaton
13 Wm. McDonald
17 John Marnoch

Victoria Court. 1.

54 Castle street.

Victoria Road, Torry. 6.

From Victoria bridge to St. Fittick's road.

LEFT HAND SIDE.

South esplanade east.

25 George Robertson, spirit dealer
29 J. P. Christie
Alex. Taylor
35 Aberdeen Savings Bank (branch)
39 James Fraser, watchmaker
41 F. H. Lawrence, stationer
45 Singer Sewing Machine Co., Ltd.
47 Alex. Gray, tobacconist
51 James Shand, ironmonger

Sinclair road.

53 Frederick Nutten, grocer
55 A. B. Hutchison, baker
57 W. D. Fraser, dentist
.. Alex. Gray
59 A. C. Cameron & Son, tailors and clothiers
61 N. Co-op. Soc., Ltd., boot and shoe makers
69 N. Co-op. Soc., Ltd., drug dept.
71 Alex. McDonald, watchmaker
81 Wm. Low, draper
83 Joseph H. Davidson, painter
85 R. Coulter's Westfield Dairy, Ltd.
87 Peter Christie
89 J. & R. Burns, fruiterers
93 James Chivas, auctioneer
95 George Cormack, jun., butcher

Crombie road.

99 W. T. Main, chemist and druggist (*Victoria road Post Office*)
101 Robert J. Allan, dentist
.. A. Watt, painter
105 John A. Simpson, hairdresser
123 Jas. A. Mearns, M.B., C.M.
129 Mrs. Harper, newsagent
153-153A Andrew Leiper, newsagent
161 F. Grant, secretary
163 Alex Brodie, grocer
165 James Tough, grocer
169 William Thomson, butcher
171 Hugh Brown, grocer
173 David Smith
175 D. McKay, restaurant
179 Mitchell & Muil, Ltd.
187 David Robb, slater

St. Peter's Episcopal Church.

195 David Nicol
217 Peter Hay, grocer and dairyman

Mansefield road.

225 N. Co-op. Socy., Ltd., bakers
237 Alexander Reid, fishcurer
.. Wm. Jack
239 Alex. Brodie, grocer
.. Wm. J. Cameron

Abbey place.

261 A. Buchan

Victoria road school.
Torry Bowling Green.
Baxter street.
St. Fittick's road.

RIGHT HAND SIDE.

South esplanade west.

24 Union Bank of Scotland, Ltd., Torry branch
26 Alex. Morrice
32 P. M. McGregor & Co.
40 A. & J. Innes, funeral undertkrs.
42 A. Innes (of A. & J. I.)
46 Andrew Lonie, butter and egg merchant
52 Noble's Stores, grocers

Menzies road.

58 Buttercup Dairy Co., Ltd.
64 Wilburn, Ltd., grocers
74 N. Co-op. Soc., Ltd., drapers
78 Do., butchers
80 Do., bakers
82 Alice Young, dance pianiste
84 N. Co-op. Soc., Ltd., grocers
92 M. Allan & Co., butchers
94 George F. Buthlay, draper

Walker road.

96 Alexander M. Mitchell, chemist
98 A. Hepburn, dressmaker
120 G. Wood, grocer

Grampian road.

Public Reading Room, Torry branch
134 E. G. Hazel, dentist
136 Fred Kindness, fishcurer
.. Dr. Mary Esslemont
.. Dr. Elizabeth M. Walker
148 Mrs. George Cheyne

Torry Church.

172 Roland Sinclair, M.B., Ch.B., D.P.H.
174 Alex. Ross
182 Wm. Thomson, butcher
190 A. S. Reid, advertising agent
198 Daniel Caie (of D. C. & Sons)
202 John Walker
208 Rev. S. E. Easter

Mansefield road.

218 W. K. Adam, grocer
228 Alexander Cormack, fish mcht.
240 Wm. Wood (of W. & Davidson)

Abbey place.

254 John Webster, fishcurer
266 George Robb, Craigmillar
268 F H. Lawrence
270 William Silver
276 Alex. M. Adam
278 Alexander M. Mitchell
282 Alexander A. Cormack, M.A., D.Litt.

Baxter street.

360 Jas. F. Wood
364 "Ardlea," James Hay, advocate
372 George Craig

St. Fittick's road.

Victoria Street. 2.

From Albyn place at 2 to Skene st.

LEFT HAND SIDE.

8 Mrs. Helen Paterson
10 Mrs. Fettes
14 John M. Proctor

Waverley place.

18 G. T. Allan, tailor
18A Jane A. Duff, costumière
22 Stanley Still, dental surgeon
24 Miss E. Alves (of P. Adam & Co.
26 Alex. B. Urquhart, dairyman
28 Mrs. Muriel M. Verel
30 Alex. Keith
32 Henry N. Melville, book-keeper
36 Forbes Stuart, grocer
38 Misses Leslie
40 Caleb Spiby, manager
42 Mrs. John B. Taylor
44 David R. Begg
46 Mrs. McEachran
48 Alex. Smith
50 Miss Shirras
54 Alex. Anderson
56 Mrs. W. J. Middleton

RIGHT HAND SIDE.

7 Misses Gray
9 Rev. J. M. Gladstone
13 H. Ross Souper, M.A., M.D., Ch.B
15 Mrs. Dundas
.. Miss Marjorie Simpson
15½ Geo. Duncan, cabinetmaker

Thistle street.

Windsor place.

21 Mrs. Jas. Rust
.. Grace C. Sangster
23 John Robertson
35 Wm. Duncan, house carpenter
37 Miss Davidson, teacher
.. Mrs. Law
39 John D. Beveridge
.. Misses Davidson
41 A. T. Brown
45 W. A Cameron, solicitor
47 Mrs. George Dewar
.. D. F. McKenzie
49 Mrs. Alex. Davidson
55 Jas. Knowles & Son, house painters

View Terrace. 3.

From Rosemount place at 106 northward.

LEFT HAND SIDE.

5 Charles Alexander
9 Wm. Martin (of G. & W. Martin)
11 James Wilson
13 Peter Diack, late P.O.
17 Jas. A. Ramsay
19 James A. Connon
21 Miss MacMath
25 W T Borthwick
27 Tom Simpson
.. John Simpson
35 Wm. Hustwick
45 George Catto, engineer
49 Charles Reid
53 John Murdoch
55 Wm. Reid

RIGHT HAND SIDE.

Dr. P. W. Stewart, View house
4 Thos. Drysdale, engineer
.. Mrs. Scott, nurse
6 Daniel Maries, compositor
8 James Milne, manager
16 John Crichton, foreman
20 Helen Hunter
22½ Geo. Davie, gardener
24 Miss W M. Wood
40 James Cheyne
46 G. C. Edmond

Viewfield Road. 2.

From Queen's rd., opposite Rubislaw quarries, by Kepplestone and Seafield, to Springfield rd. at Viewfield

1 Mrs. M. G. Findlay
Alex. C. Thomson, Kepplestone Garage
Geo. Auld & Co., timber mchts.
Geo. Auld, St. Lukes
G. S. Fraser, Seafield cottage

Virginia Street. 1.

From Weigh-house square to Commerce street.

LEFT HAND SIDE.

17 David B. Wishart, printer's engineer
27-29 David Laing & Son, Ltd.
31-35 Wm. Wisely & Sons, Ltd., carters

Castle lane.

77-79 Harold Walmsley
83 Alex. Duncan, grocer

Commerce street.

RIGHT HAND SIDE.

Theatre lane.

Shore lane.

12 Wm. E. Stephen, agent
.. Robinson Bros., Ltd., cork growers

12 R. W. Clark, stevedore
. Shore Porters' Society office
.. Robert Younger, Ltd., brewers
.. Thomas Boag & Co., Ltd., sack manufacturers
14 Wm. G McPherson, com. agent
42 Wm. G. Milne
James street.
Mearns street.
50 Robert Connon & Son
Water lane.
54 George Bisset & Son, engineers
58 Mrs. John Allardyce
Sugarhouse lane.
64 George Ritchie
Commerce street.

Wagril's Lane, O. A. 5.

After 56 High street.

Wales Street. 1.

At 14 Park street.

LEFT HAND SIDE.

6 Ingram & King, plumbers and electricians
10 J. & D Summers
Casino Picture House
44 F. F. & F., Ltd.
100 W. Watt Hepburn, provision curer

RIGHT HAND SIDE.

13 Crown Dairies
15 *Knox's court.*
Hanover street.
Hanover place.

Walker Lane. 6.

From Menzies road to Walker road (at 15)

John Lawrie, rag & metal mcht.

Walker Place. 6.

From Menzies road to Walker road.

LEFT HAND SIDE.

3 Mrs. Warrender

RIGHT HAND SIDE.

8 Daniel McCowan

Walker Road. 6.

From Victora rd. to Polwarth rd

LEFT HAND SIDE.

5 Albert Abernethy
7 Mrs. P. Rannie
23A Alex. M. Adam
25 Albert Abernethy
33 Andrew Lelper, fishcurer
Lane.
St. Fittick's Church.
Walker Road School.
77 William Colquhoun
79 J. M. McDonald, slater
83 David Robb, slater

RIGHT HAND SIDE.

18 John Leiper, fish merchant
20 J. Duncan
28 George B. Mackie
30 Andrew Hay
40 William Smith, basket maker
.. John Philip, cabinetmaker
.. North of Scotland Basket Factory
.. Robert Grant
42 James Alexander
52 James Cabel
60 Hugh Lennox
74 William Foreman grocer
78 John Cameron
80 Mrs. Warrender, grocer
Walker place.
82 John Henderson
84 Robert Macgregor
90 G. & T. Boyle
96 Arthur Mair
.. Arthur Mair, jun.
103 Alex Black, joiner
.. Alex. Christie
134 Robert F. Abercromble

Wallfield Crescent. 3.

From Rosemount place at 205 to Craigie loanings.

LEFT HAND SIDE.

3 James Webster, shoemaker
5 Wm. Anderson, chimney sweeper
9 Wm. W. Greig, insurance agent
.. William Sang
15 Joseph J. Kite
17 Miss Alexander
19 William Hackett
27 Alex. Lamb
43 James Trueman, tailor
.. D. Mitchell (P.O.)
.. Alan Adam, A.W.C. Co.
.. Mrs. N. Cowie

RIGHT HAND SIDE.

4 Alfred Cain
14 Thomas Burns
36 John Stevwright, watchmaker
42 Isaac Yeoman

Wallfield Place. 3.

From Rosemount place at 229 to Craigie loanings.

LEFT HAND SIDE.

3 Miss Gall, dairy
5 Misses Harvey
25 Wm. Gordon
29 John W. Copland, jun.
.. Geo. E. Copland
31 John M. Fox
33 John McCabe, barman
.. Thos. Harper

RIGHT HAND SIDE.

6 Alex. McDougall
10 Mrs. K. A. Mitchell, C.S.M.M.G.
.. Mrs. Will
12 W. E. Burnett
16 John D. Argo
18 A. Johnstone, com. trav.
.. John Robertson
.. Alex. Martin, jun.
20 James Moir (of J. A. Moir)
24 Wm. Ingram
30 James Conn

Water Lane. 1.

From Regent quay to Virginia street.

Waterloo Quay. 1.

From Regent quay to York place.

26 Johnstons, Ltd.
.. Hall, Dunbar & Co.
.. Cafferata & Co.
.. British Fibrocement Co.
Church street.
30 Northern Agricultural Co., Ltd.
Lime street.
77 James Cruickshank
80 Geo. A. Whyte, spirit merchant
87 Ahdn. Steam Nav. Co.'s office
Wellington street.
Aberdeen public warehouses
York place.
T. A. Wyness, Dock Gates House

Watson Street. 3.

From Rosemount place at 144 to Westburn road.

LEFT HAND SIDE.

1 Wm. P. Fraser, newsagent
5 James Gall, builder
7 F. McLean, grocer
9 G. Donald
13 John Lyon
17 C. G. Davidson
19 W. S. Christie
23 Robert Wilson
.. A. Mitchell
25 Miss Collie
27 A. S. Gunn, blacksmith
29 A. Brodie, house agent
33 James J. Taggart, grocer
37 Wm. Laing Watt, grocer
43 Samuel M. Gill
45 Alex. Martin
.. George Elder, cabinetmaker
.. Miss M. Craig
47 Miss Chalmers
51 John Lyon, traveller
53 William Black
55 A. Macklilligan
57 D. McKay
59 Mrs. McLean
61 James Bruce
Loanhead place.
Victoria Park.

RIGHT HAND SIDE.

4 Adam Lamont
6 Miss McKay, music teacher
10 Jas. Wright & Son
.. Francis W. Wright
12 Charles J. S. Bakewell
.. J. Cranna
14 T. W. Chasser
18 Miss McGregor
.. C. C. Barnett
.. Thomas Begg (*People's Journal*)
20 George Strathdee
30 Andrew Whyte, inspector
32 A. Chatwin
46 Miss J. A. Jamieson
48 William H. Ewen
.. John F. Bowman
50 Miss Scorgie
52 Miss E. Thomson
Loanhead place.
54 Mrs. C. Fraser, grocer
56 Miss Henderson, costumière
.. William Duthie
.. Alex. A. Wilson, compositor
58 George S. Morrison
60 John Ross, retired merchant
64 & 66 Alex. McAra, confectioner

Waverley Lane. 2.

At 18 Waverley pl. to Carden pl.

Frank Gill, wireworker

Waverley Place. 2.

From Victoria street at 14 to Albert terrace.

LEFT HAND SIDE.

1 Adam Davidson, grocer
3 John S. Pirie, plumber
5 George Miller, shoemaker
7-11 **Crown Dairies**
23 T. A. Mackintosh
Rubislaw place.
47 Rev. S. V. Green
49 Alexander Brown, M.B., Ch.B.

RIGHT HAND SIDE.

14 George Miller, shoemaker
18 Geo. Morgan & Son, joiners
Waverley lane.
20 Miss Clark
22 Elizabeth M. Walker, M.B.
.. Mary Esslemont, M.B.

Weigh-house Square. 1.

From 16 and 18 Regent quay back to Virginia street and Chapel lane.

1 Smith & Johnston, Ltd., merchts.
Caledonian Trading Co.

Wellbrae Terrace. 2.

Off Countesswells road.

RIGHT HAND SIDE.

2 Mrs. Anthony Dove
4 Misses Lumsden
6 Joseph L. Elphinstone, D.D.S.
8 David Reith
10 Anthony McCreadie
12 W. D. Esslemont advocate
Duncan MacGregor, Hermiston
20 Alex. Tough
22 Mrs. Gall
24 Misses Hay
34 Thos. N. Young
36 James Beaton
38 George Johnston

LEFT HAND SIDE.

17 Albert W. Smith
25 Isaac Hopkins
33 Miss Rae
35 Arthur Monkman, Rose Marie
39 Smith J. Kimberley, F.R.C.O.
47 John Garden

Wellington Place. 2.

Crown street at 159.

LEFT HAND SIDE.

9 Robert Milne

RIGHT HAND SIDE.

10 Wishart & Son, builders
12 George Stephen
John C. Mitchell, blacksmith

Wellington Road.

From College street to Suspension bridge—2.
Remainder—6.

From Portland st. to City boundary Craiginches.

Portland street.
Palmerston place.
Millburn street.
112 Mrs. Geo. S. Gray, grocer
Bank street.
124 John A. Bruce, spirit dealer
13 Railway Arch—W. R. Bruce
15 George Younger & Son, Ltd.,
16 James Watt, fish merchant
17 Wm. Duncan, fish merchant
156 Mrs. Dalgarno, stationer
160 Mrs. G. Murdoch, grocer
162 Wellington Garage, motor repairers
Devanha Brewery, Ltd. (The) brewers
James Abernethy & Co., Ltd., Ferryhill Foundry

Wellington Street. 1.

From Waterloo quay to Esplanade.

LEFT HAND SIDE.

Clarence street.
St. Clement street
John Skinner & Son, boat-builders

RIGHT HAND SIDE.

Aberdeen Public Warehouses
18 Alex. Paterson, spirit merchant
32 John Watson, grocer
St. Clement street.
York street.
54 L. P. Smith
58½ James Cruickshank

Westburn Crescent. 3.

Off Westburn drive after 31 westwards.

Mrs. Smith, Ardgowan
John A. Beaton, Marguerite

Westburn Drive. 3.

From Westburn road to Back Hilton road.

1 R. Grant
3 Patrick Burr, chemist
5 D. C. Christie (of C. & G.)
7 Mrs. Gilbert Mitchell
9 James B. Gardiner
11 George Gibb, plasterer, Kathlea
13 Mrs. A. Anderson
15 A. Gordon Beattie, pharmacist
17 Alex. Wilson, engineer
19 John C. McKay
21 John Ramsay (of J. R. & Sons)
23 Mrs. E. Ramsay
27 Misses Strachan, teachers
29 Mrs. John Taylor
31 Mrs. George Murray
Westburn crescent.
Aberdeen Royal Hospital for Sick Children.
Cornhill road.
55 F. F. Farquharson
59 Forbes Y. Rae
61 George Bain
63 William Ewen, Bracklyn
65 R. J. Bain
67 William Fyfe, M.A.
69 John Young, M.A.
73 Wm. Greig Anderson
75 George Smith, Hay Tor
77 George S. Brown
79 Mrs. James E. Harker, Monaltrie
81 Chas. S. Morrison, Loch Sloy
.. Misses Macfarlane, Loch Sloy
85 P. H. Tough, M.A.
87 W. N. Thomson, Kinlochan
89 Robert Gibb
91 James Milne
95 James Webster
99 George R. McIntosh
101 George Burnett

105 William Gregory, Norwalden
Leslie Simon, Lochnagar
109 Charles Moncur, Colwyn
113 James H. Walker, Blairholm

Westburn Road. 3.

From Hutcheon street to Long Walk road at Woodhill house.

LEFT HAND SIDE.

Rosemount Church.

Rosemount terrace.

Mount street.

37 Mrs. A. M. Brunton
39 J. W. Henderson, M.A.
43 A. I. Taylor
45 Wm. Adams, cartwright
53 James Farquharson
55 J. L. Carmichael
61 James Reid
65 Alex. Stephen, plasterer
67 George Stephen, engraver
.. Miss Isabel Stephen
71 Oral School for the Deaf
77 Wm. Morrice
79 Miss J. I. Watt
83 Charles B. Garioch
.. William R. P. Jamieson
.. K. Willox
89 J. J. Geddes, Ingleneuk

Loanhead terrace.

95 Wm. McLeod
.. Miss Milne

Watson street.

137 North gate, Victoria park

Argyll place.

Argyll lane.

185 J. Fraser, jeweller
187 Thomas Ayrton
189 George Mitchell
191 Westburn Hand Laundry
193 Mrs. Whyte, laundress
195 B. Howie
197 James Gralnger, bank agent, Eastfield
199 John McWilliam, licensed grocer

Mile-end avenue.

221 Wm. Forbes, M.A.
223 Thomas J. Mutch
.. Miss G. Lee Stuart, M.A., B.Sc.

Cairnfield place.

233 A. Johnstone Hay, manufacturer, Cairnbank
235 Mrs. J. Emslie
237 Mrs. Aberdeln
239 Charles Forbes
243 John Barr, estate factor, The Retreat

Bonnymuir place.

245 John Mair, tailor
247 Wm. Cheyne, warehouseman
249 Robert Y. Mutch, flesher
251 James B. Calder, J.P., Glenturret
253 Miss Chapman
255 Misses Munro
257 R. C. Garden, Roslynne
261 Mrs. Wm. Smith, Parkhill
263 Alex. Milne
265 Mrs. Thomson
James Coutts, Readen croft

RIGHT HAND SIDE.

2 W. S. Boice
4 Wm. Walker, theatre manager
20 W. J. Young

Cornhill road.

118 E. H. Heathcote (Lochhead House)
120 Geo. G. Glegg, Park house

Westburn park.

Westburn drive.

180 Argyll crescent entrance gate
196 J. M. Stephen, baker
200 Mrs. Jane Smith
202 Albert D. Imper
204 Mrs. John Smith
210 George P. Laird, Aldersyde
212 Wm. Wyllie
214 A. Kemp (W. M. & Son)
216 Misses Clark
218 W. Leith Rettie
220 George A. Lawrence
222 James G. Clark, com. trav.
224 Alex. Milne, builder
Burnside Home
David Coutts, Balgreen
Wm. Littlejohn, Woodhill house

Western Road, 4.

From L.N.E.R. Station, via Great Northern road, to Clifton road, and westwards.

LEFT HAND SIDE.

Marquis road.

Great Northern road.

Summer street.

79 John Yule
83 St. Machar Lodge of Freemasons

Clifton road.

93 Geo. Philip
97 John Moran
101 Alex. R. Kemp
103 Wm. S. Murray
109 Archibald G. Henderson
125 Thomas Massie
127 T. Jamieson
137 James Harper

RIGHT HAND SIDE.

Don street.

Great Northern road.

54 A. G. Robbie

Grandholm street.

Church street.

Clifton road.

100 Alex. Bruce, jun.
102 Wm. Christie
106 Wm. Watt
114 J. S. Murray, jun.
116 Alfred A. Forbes

West Mount Street. 3.

From Mount street at 24 to View terrace.

LEFT HAND SIDE.

Richmond terrace.
19 William French, grocer
19½ Peter Mackie, joiner
21 Mrs. Wm. Porter
.. James Stewart
25 John C. Brownie

RIGHT HAND SIDE.

2 Wm. S. Ross, shoemaker
6 Jas. G. R. Brownie
8¼ Nurse Morrison
.. John Anderson
20 Walker Macdonald
26 Robert Buchan, printer
28 Hugh M. B. Smith
30 Alex. Forsyth

West North Street. 1.

From King street at 69 to Gallowgate and Causewayend.

LEFT HAND SIDE.

Shoe lane.
Longacre.
15 David G. K. Hunter, grocer
Littlejohn street.
69 *Thomson's court.*
81 William Christie, contractor
.. John Cameron
.. R. & J. Dey
105 Mrs. Helen Murray
111 Geo. Rae & Son, shoemakers
119 Mrs. Robertson
129 Geo. Reid, saw maker
.. Adam Beaton & Son
139 C. Napier & Co., Ltd., manure manufacturers
151 Wm. Smith, house carpenter
153-157 N. M. Thom, tailor
159 Philip & Forsyth, wood turners
167 James McCallum, carter

RIGHT HAND SIDE.

Farrier lane.
Chronicle lane.
38 *Grant's court*
44-50 M. A. M. Spark, engineer
Mealmarket street.
52-54-56 Wm. Barron, grocer
64 *Sheret's court.*
68½ Grampian Box Manufg. Co.
70A Richard Kelbie
74 Richard Kelbie & Sons
84 Victoria Lodging House; H. McLean, supt.
122½ Barry, Henry & Cook, Ltd., engineers
St. Clair street.
Willowdale place.
166 D. Mackie & Co., Nelson Mills
176, 178 Robert Milne, spirit dealer
184 A. Muller
Nelson street.
194 Adam & Craigmile, florists

Westfield Road. 3.

From Beechgrove ter. to Hamilton pl.

1 Mrs. Andrew Auld, newsagent
2 Miss Middleton
3 A. W. Wood, plumber
5 Wm. M. Johnstone, painter

Westfield Terrace. 3.

From west side of Craigie Loanings to Whitehall place.

LEFT HAND SIDE

1 F. W. Lawson
3 William Ross
.. Wm. Duffus
5 Misses Simpson
7 Rev. Canon G. R. Lightfoot, B.A.
9 Dr. Wm. N. Boog Watson
11 H. F. Campbell
25 Lachlan Mackinnon, jun.

RIGHT HAND SIDE.

2 Miss Grant
4 Alister MacKinnon
6 James M. Davidson
8 Miss Wilson
10 Rev. John A. Irvine, B.A.
14 Mrs. Wm. Henderson
16 C. C. Minto, solicitor

Westholme Avenue. 3.

From 222 Queen's road.

RIGHT HAND SIDE.

James Blake, Bonelly
James D. Milne, Crichie
10 John Bruce, jun., Rutherford
12 Wm. J. Milne
16 William F. Hay

LEFT HAND SIDE.

H. J. Lawrie, The Crest
Wm. Martin, Correen

Whinhill Road. 2.

From Fonthill road to Allenvale rd.

RIGHT HAND SIDE.

Alex. Jas. Tulloch (of A. J. T. and Co.), Maryfield
8 Colin S. McLay
14 Jas. Clark, carting contractor, Urie Bank
16 William Leiper
18 George Leiper
Fonthill terrace.
Mrs. A. L. Robb, Whinhill house
Bloomfield road.
J. Pope & Son, granite mchts.

LEFT HAND SIDE.

H. A. Holmes, J.P., D.L. (of A. and M. S., Ltd.), Falrfield

Murray terrace.

109 George A. Miller (of Miller Bros.)
111 William Gill
113 Mrs. Alex. Souter
115 Mrs. John A. Morrison
119 Geo. Lyall, jun., joiner

Allenvale road.

Whitehall Place. 3.

From Esslemont avenue at 29 to Desswood pl. and Whitehall rd.

LEFT HAND SIDE.

Grammar School

Albert place.

39 James Jamieson's (Aberdeen), Ltd.
.. Albert Oil and Chemical Works
Peter Jamieson, harness composition manufacturer
43 Mrs. Robert Stott

Albert street.

55 J. T. Henson, fishmonger
59 Whitehall Laundry
71 W. R. Dey & Co. (private garages)
.. Alexander Robb
83 David Gall, hardware merchant
91 George Brebner, painter
97 J. R. Sutherland
99 Bruce Duff
103 Miss R. Anna Smith
.. Henry Milne
105 Edwin Dodds

RIGHT HAND SIDE.

4 Wm. Williamson, bookseller
.. John Pirie, flesher
.. Alex. Lawrie, grocer
6 A. Wilkie
.. John Selbie

Grosvenor place.

16 John Davidson
18 Miss Marshall
.. John Robertson (of Kynoch & R.)
20 Miss Pope (Watt & Grant)
.. James Pirie
22 Henry R. Dowie, evangelist
.. Mrs. Urquhart, apartments
.. Alex. McKay, accountant
.. William Torrance
24 Wm. Lonie, postman
32 George McPherson
36 Edward Copland
44 Joseph Toman, grocer

Craigie Loanings.

50 Joseph Toman, "Westfield cottage"
74 Joseph Dalgarno, gardener, Damside
78 Alexander Cormack

Whitehall terrace.

84 L. G. Tulloch
Joseph Corbett, The Bungalow

Whitehall Road. 3.

From Osborne place to Beechgrove terrace.

LEFT HAND SIDE.

3, 5, & 7 Matthew Booth, Mastrick Dairy

Desswood place.

13 Alex. Horne
23 Geo. Bremner
25 Miss Yule
27 Jas. C. Wisely
29 C. Nidray Barron
33 Frederick J. T. Bowie
37 Thomas Gage
39 Mrs. Macdonald
41 D. Knight, confectioner
43 Wm. Hendry, M.A.
45 Geo. W. Forsyth
47 Mrs. Fettes
53-67 John Alexander & Co., Whitehall Cabinet Works
69 R. C. Smith
.. James Philip, head postman
71 W. Tocher, upholsterer
.. Arthur Anderson, painter
.. Mark Robertson
73 Wm. Johnston, vocalist
.. Mrs. James Cumming
.. J. M. Russell (of Stevenson & R.)
.. Alex Henry Sutherland
75 Alex. Rennie, piano tuner
.. Alfred Ross
.. Mrs. Duthie, dressmaker
77 James McLeod
.. J. Salmond
.. Mrs. M. Campbell
.. C. A. King

Hamilton place.

RIGHT HAND SIDE.

Whitehall place.

12 J. G. Mutch
.. George Elmslie
16 Miss Munro
18 Miss Johnston
20 Misses Adams
22 D. S. Rattray, chemist
26 Thos. Mack, supt.
30 Geo. A. Duthie, assistant inspector of postmen
32 Robert A. Will, inspector of postmen
36 O. G. Stroud
38 George A. Murray
42 Mrs. Fimister
44 Mrs. Anderson
46 Miss M. Ross
52 Mrs. Nicol
.. Miss Easson
56 Wm. Dawson
58 Mrs. Clark
60 Alex. H. McKay
62 Miss B. M. Barclay

Hamilton place lane.

66 Miss Hunter, grocer
68 John G. Paterson, grocer

74 George Duguid, solicitor
.. Primrose Thomson
78 Archd. Allan
80 Miss Knight
Hamilton place.

Whitehall Terrace. 3.

From north side of Whitehall place to Craigie park.

LEFT HAND SIDE.

9 John Chalmers
11 Miss H. M. Anderson
13 W. Edmund Bell
15 O. Kilgour
17 Alex. R. Lewis, Rosebank
19 J. Clark
21 John A. Murray
25 J. Liveston

RIGHT HAND SIDE.

2 Miss M. A. Dalgarno
18 George Mair, retired engineer, Cullinan
.. A. E. Walker
22 Mrs. Lawrie, Loanend
24 Mrs. Livingstone
.. Miss Garrow
26 Thomas McNeil
28 Goodall Blair, Woodville
30 George Innes
32 John R. Wills, wood carver
34 Mrs. Barbara Tough
36 Mrs. T. H. Lamb

Whitehouse Street. 2.

From Huntly street at 100 to Skene street.

LEFT HAND SIDE.

1 James Leslie (of J. L. & Son)
15 Miss Kate Lawrence

RIGHT HAND SIDE.

4 Miss Catto
.. James Allan
.. Charles Gill
14 James Leslie & Son, slaters
.. James Leslie, slater
18 Alex. S. Donald
22 R. D. Glennie, boot maker

William's Square. 1.

Off Garvock wynd.

Willowbank Road. 2.

From Albury rd. and Springbank ter to Holburn st. at Gt. Western rd.

LEFT HAND SIDE.

Willowbank Boarding House; Minnie Mearns, contralto vocalist
Alfred Tennant, painter
Hardgate.
85 Jas. Anderson
87 Alfred Tennant, painter
.. John Leslie, clerk
.. James Bisset
89 J. Murison, insurance agent
.. John McHattie, cashier
91 Wm. E. Campbell
93 Alex. S. Brodie
.. Wm. M. Bisset
99 W. Stewart, com. trav.
105 Miss M. Duncan, dressmaker
.. William S. Mitchell
107 Alice M. Lefevre, hairdresser
109 J. H. Sangster & Son, tailors
111 Steele Bros., electrical engineers
.. F. G. Steele

RIGHT HAND SIDE.

Hardgate.
Wm. McLeman, jun., motor hirer
J. & A. Ogilvie, cabinetmakers
102 W. McDonald

Willowdale Place. 1.

At 134 West North street.

7 Peter Bisset & Son, builders
11 R. Davidson, City Saw Mills
13 Mrs. Davidson, sick nurse
19 A. McArthur & Son, brassfounders
21 Alex. McKenzie
37 Aberdeen Wood Fibre Co.
41 Garvie, Innes & Scott

Windmill Brae. 2.

From Green to Dee street.

LEFT HAND SIDE.

Bath street.
Windmill lane.
23 National Cash Register Co., Ltd.
27 Ethel Hunter
29 John Bell, furniture dealer
Crown street.
77 & 79 Star and Garter Restaurant
79½ J. Fyfe & Son, painters
81 M. Craigmyle, tobacconist
82 Mrs. Duncan, cook shop
83 Adam Gordon, baker

RIGHT HAND SIDE.

36 Jurgens, Ltd.
40 Carr & Co., Ltd., biscuit depôt
42 A. Steele & Co.
60 & 62 The Picture House
Crown street.
84 Grill Restaurant

Windmill Lane. 2.

From Windmill brae to Crown ter.

Windsor Place. 2.

From Thistle lane to Victoria street.

1 Geo. L. Davidson, brassfinisher
John Thom & Co., venetian blind manufacturers
3 Miss A. Fairweather, laundress

Wood Street. 6.

From Baxter st. to St. Fittick's rd.

Fisherv Board of Scotland, laboratory and museum

Woodburn Avenue. 2.

Off Springfield road at Woodend.

LEFT HAND SIDE.

22 J. Lennox Riddell

RIGHT HAND SIDE.

Duncan Fraser, Braemoray
Arthur H. Bowers, Murlingden
R. McH. Gauld, Amulree
A. C. McDonald, Oakroyd
A. E. Middleton, Kilmdrich

Woodstock Road. 3.

From King's gate to Mid Stocket rd.

RIGHT HAND SIDE.

2 Jas. C. Donald
6 A. J. Dunro, manufacturers' agt.
8 Mrs. Ings
10 Jas. M. Farrell
12 Misses Ganson
14 Walter Simpson
.. Mrs. J. Simpson
16 George Ramsay
18 Charles Giles, chaplain
20 Walter H. Farquharson
22 John Murdocb
24 Wm. G. Webster
26 N. Mackinnon
Oakhill road.
William Marchant, Fesq
36 Mrs. Gracie, Gorphen

LEFT HAND SIDE.

1 Robert Milne, The Bungalow
Mrs. K. T. Tadman, Mecca
Malcolm Murray, Woodlands
G. R. Allan, Morven
Thomas Templeton, Kilmaurs
A. C. Gove, Kilmaurs
29 Geo. C. Gove
33 William Thomson

Woolmanhill. 1.

From Schoolhill to Gilcomston steps.

32 Miss Martin
34 Mrs. M. Sykes, confectioner
36 Alex. Caithness, herbalist (agent)
39 Gordon & Watt, painters
42 Andrew Sang, grocer
45 Bon-Accord Funeral Establishment (Wm. M. Murray)
49-50 J. Stephen & Sons, gilders
.. John Ritchie
51 **Robert Whitelaw,** surgical instrument maker
4th B.G.H. drill hall and office
St. Andrew street.
Royal Infirmary.
John street.

Wrights' and Coopers' Place. 5

82 High street.

3 John Fyfe, butcher

Yeats Court. 1.

30 Netherkirkgate.

Yeats Lane. 1.

From Canal ter. to Miller street.

York Place. 1.

From Waterloo quay to Links.

Aberdeen Public Warehouses
25 Mrs. E. Graham, café
St. Clement street.
Hall, Russell, & Co., Ltd. (Aberdeen Iron Works)
York street.

York Street. 1.

From Wellington st. to Pocra quay.

LEFT HAND SIDE.

Public School.
6 George Milne (H. R. & Co., Ltd.)
York place.
9 Peter Gilbert, spirit dealer
Seggie & Co., coal merchants
Hall, Russell, & Co., Ltd.
43 Miss M. Andrew, provision mcht.
47 *Neptune terrace.*
49 A. Hall & Co., Ltd.

RIGHT HAND SIDE.

York place.
Hall, Russell, & Co., Ltd., shipbuilders
A. Hall & Co., Ltd., shipbuilders
Pocra quay.

Young Street. 1.

From Gallowgate to Loch street.

14 Barron & McAllan, wholesale confectioners

BUCKSBURN AND DISTRICT LIST.

Auchmill Road.

LEFT HAND SIDE.

1 Alfred Geddes, undertaker
3, 5 & 9 Universal Supply Stores
7 John Gray
13-15 James S. Rodger, baker
25 K. W. Towns, secretary
29 Albert E. Middleton
41 Alfred Geddes, joiner
117 N. R. Thomson, salesman
157 J. & A. Allan (Bucksburn), Ltd., sawmills
211 Brown Bros., box factory

RIGHT HAND SIDE.

2 Shepherd's Hall
4 George D. Diack
8 Robert S. McKay, spirit mcht.
10 Aberdeen Savings Bank (branch)
18-20 Miss Mary Innes, draper
38-40 Alex. Smith, joiner
54-56 George Ferries, confectioner
64 George S. Johnstone, saddler
.. Robert Mitchell
70 Albert Engineering Works
72 Alex. Nicoll
74 John McKilligan, motor body builder
80 William T. Reid, butcher
88 Geo. Dawson
90 Hugh H. H. Auld, Auchmill Inn
186 John McCombie, retired mangr.
The Adamant Stone and Paving Co., Ltd.
A. & F. Manuelle, Ltd., Dancing Cairns
270 Thomas D. Gabriel, Neuk
426 Gas office
428 John Massie

Bankhead Road.

LEFT HAND SIDE.

Sclattie Quarry; A. & F. Manuelle, Ltd
1 E. H. Woolard, dandy roll maker
11 Robert S. McKay
55 J. R. Jeffery, manager
161 F. G. Bisset
165 Mrs. F. Bisset, spirit dealer
169 James Rae, grocer

RIGHT HAND SIDE.

74 John Watt, mason
80 Rev. Patrick John Green, M.A., Stoneywood Manse
88 Miss C. Mitchell
132 Mrs. E. Ritchie, grocer
144 Miss C. Mitchell, butcher
160-162 Jas. Ross, secretary
162 Leslie Watson
166-168 John Mackenzie, tailor
210 Wm. Macdonald, slater
222 Wm. Melvin, factor

Brimmond View.

At 25 Ruthriehill road.

1 Wm. G. Scott
3 Alex. Tocher
6 James Fraser, ex-police sergeant

Burndale Road.

At Station road.

Bankhead Station.

Cairnfield Place.

At 154 Auchmill road.

James Taylor

Canal Terrace.

At 168 Bankhead road.

Craibstone Avenue.

At 11 Ruthriehill road.

9 Wilfred Male, cashier
11 Alexander Ledingham
18 Christopher Gray

Ellerslie Road.

At Station road.

Bankhead Station.

2 A. W. Brown, Ellerslie
4 James Grant, salesman
6 Wm. Maitland, D.Sc.
12 John Meldrum

Foresters' Avenue.

At 187 Stoneywood road.

Gilbert Road.

At 41 Oldmeldrum road.

LEFT HAND SIDE.

25 Alex. Proctor, missionary, Mount Pleasant
29 James Scott

RIGHT HAND SIDE.

Dr. E. Oliphant, The Grange
30 H. Gordon, cashier and secretary
34 Wm. Godden, B.Sc., F.I.C.
38 Jas. Rae, grocer
40 Alex. Dempster, papermaker
Jas. A. Horton, chemist, Crescent villa
46 Adam Mackie, The Firs
48 Misses Cumming, The Bungalow
60 James Gorman, cashier
Wm. Campbell, The Limes

Goodhope Road.

At 94 Auchmill road.

Greenburn Road.

At 138 Bankhead road.

7 Leslie Watson
Major C. N. G. Milne, V.D., Redpool House
Dr. J. B. Orr, D.S.O., M.C., M.D., Rowett House
The Rowett Research Institute
Arthur Crighton, B.Sc. (Agr.)
John Booth, farmer Walton

Inverurie Road.

LEFT HAND SIDE.

1-3 Mrs. A. J. R. Kerr, draper
9-11 Miss Helen F. Urquhart
13-15 J. George Smith, grocer
19-23 A. A. Hardie, dairy
21 Newhills Parish Council Office
.. John Roy, registrar
45 Alfred Geddes, joiner
53 Police Office
55 John Young, police sergeant
Gavin & Gill, Uppermill

Malcolm road.

RIGHT HAND SIDE.

6 Bucksburn Garage and Contracting Co., Ltd.
30 Rev. J. H. Morrison, M.A., U.F Manse
Higher Grade Public School
52 T. A. Lindsay, headmaster
90 Mrs. Simpson

Malcolm Road.

At 88 Oldmeldrum road.

1 Alex. Milne, miller
2-4 Wm. Matthew, carting contractor
14 J. Yeats, slater
29 Wm. Mann, insurance agt.
32 Wm. Beveridge

Market Terrace.

At 223 Stoneywood road.

59 Thomas Skinner
2 Alex. McKilligan, spirit dealer
Stoneywood station at 33
60 Francis H. Lakin
62 Miss J. L. Lakin, chemist

Mugiemoss Road.

At (Bridge) 1 Bankhead road.

LEFT HAND SIDE.

1 Jeannie Fleming Stoddart, dist nurse
3 Jas. Allan
29 Arthur W. Farquhar
105 Robert J. Rae
117 Robert Duffus, stationmaster
Mugiemoss House
Mugiemoss Works; C. Davidson and Sons, Ltd

RIGHT HAND SIDE.

8 Geo. Anderson
Grove Cemetery: Wm. Jeffrey

Newton Terrace.

At 64 Auchmill road.

LEFT HAND SIDE.

1 George Taylor & Son, carpenters
5 George Taylor

RIGHT HAND SIDE.

2 Robert Mitchell, blacksmith
10 William T. Reid

Oldmeldrum Road.

LEFT HAND SIDE.

1 George Anderson
5 Mrs. P. Rannie
9 Jas. D. Beaton, coal merchant
11 Post Office; Robert Nicol, sub-postmaster
13 Robert Nicol
15 Miss Brown
17 John Michie, chemist
23-25 Ethel M. Grant, fruiterer
37 Lower Mill (Gavin & Gill)
41 Dr. Allan C. Hendry
43 James C. Ketchen, Noel House
.. Forbes & Ketchen, corsetieres
45 Mrs. J. Ellwood

RIGHT HAND SIDE.

6-14 Northern Co-op. Society, Ltd.
16 & 18 Alexander R. Stalker
20 Kenneth Stewart
22 James Scott, blacksmith
24 J. Murray, plumber
36 J. W. Duncan
38 The Rectory; William Pennie, M.A
42 Misses Grassick, Lorne
.. Arch. W. E. G. Marr, Lorne

Prospect Terrace.

At 141 Stoneywood road.

Ruthrieihill Road.

At 48 Market terrace.

7 Henry Emslie
14 A. Ruddiman
16 John P. McGowan, M.D.
17 Robert Fraser
27 E. G. Bruce, M.A.

Station Road.

Bankhead.

At 128 Bankhead road.

Station Road.

Bucksburn.

At 14 Oldmeldrum road.

14 N. Co-op. Soc., Ltd.
16 Station Hotel
Robert J. Rae, motor hirer

St. John's Road.

At 24 Gilbert road.

21 Wm. S. Robb

Stoneywood Road.

LEFT HAND SIDE.

11 David Smith, session clerk
41 Alex Duncan, painter
187 Charles Fraser, M.A., headmaster
215 W. W. Youngson, check supt.
225-227 Alexander McKilligan spirit merchant
275-277 C. Gray, Bon-Accord Arms
285 George Allan

RIGHT HAND SIDE.

Jas. Cruickshank, Westwood

Stoneywood Terrace.

At 223 Stoneywood road.

F. Baker, accountant, Craighaar
George E. Jordan, Stoneywood House
James Duguid, engineer, The Cottage
Stoneywood Works; A. Pirie and Sons, Ltd.
Pirie's Photographic Paper Co., Ltd.
James G. Gordon, Firhill

Waterton Road.

At 1 Stoneywood road.

Auchmill.

Gardens (The); Jas. Garden
Northfield; Geo. Booth, farmer
Oldtown; George Booth, farmer

Craibstone.

Craibstone School; Mrs. T. Bisset

Newhills.

Ashtown; H. R. Davidson, M.A.
Bucksburn House; Mrs. James Sellar; J. Gordon Sellar
Corsehill; Geo. Shepherd
Four-Mile House; Mrs. A. Howie, spirit dealer
Greenferns; Mrs. C. Anderson, farmer
Hillocks; Montgomery Smith, auctioneer
Home Cottage, Dykeside; Wm. Walker
Home Farm, Clinterty; A. B. McHardy, land steward
Manse (The); Rev. Andrew Currie, M.A.
Overhills; Wm. Walker, farmer
Propeller, Motor, and Cycle Works; Wm. Murdoch

Dyce.

Chas. McDonald & Sons, slaters
Brodie Cottage; J. McIntosh
Bungalow; Wm Ramsay
Cooloongatta; Geo. Anderson
Cothal Mills (The) Bedding Co., Cothal; J. A. Gibb, proprietor
Goval Dyce; John Crombie
Gordon Terrace; R. Bright
Greystones; N. W. Mackworth
Hill (The), Newmachar; Dr. H. de M. Alexander
Kingseat, Newmachar; D. F. Peters
Parkhill House; Jas. E. Crombie, LL.D
The Dingle, Gordon Terrace; William Aiken
Ugie Cottage; Geo. Scott, surveyor
Westview; Tom W. Cameron
Ythan Cottage; Miss M. Wyness

CULTS, MILLTIMBER, AND DISTRICT LIST.

Abbotsville, Cults; Mrs. J. Lewis McIntyre
Abbotsrood, Cults; R. Mollison
Abriachan, Milltimber; John O. Munro, sen.
Afton-Shiel, Bieldside; R. S. Allan
Ailsa Cottage, Primrosehill, Cults; W. Thomson
Airdrie Park, Pitfodels; John E. Nutten
Airyhall, Cults; Mrs. Dunlop-Hill
Airyhall Nurseries, Pitfodels; Knowles & Sons
Alma Bank, Cults; J. Donaldson

Alpha, Kirkbrae, Cults; J. Salthouse & Sons
Alpha Cottage, Kirkbrae, Cults; Madame Annie Ingham (Mrs. J. Salthouse)
Alt-na-Braigh, Milltimber; Alex. Stephen
Amy Cottage, Cults; A. R. Scott
Ardbeck, Milltimber; Lachlan MacKinnon
Ardlui, Pitfodels; L. H. W. Adan
Ardmore, Pitfodels; G. R. Smith
Ardshieling, Cults; Miss Fullarton
Argyle, West Cults; Douglas J. Gray
Arndale, West Cults; Miss G. Burnett
Arnlee, Cults; Misses Youngson
Ashbank, Bieldside; Thomas Reid
Ashfield Villa, Cults; Wm. Grant, M.A.
Assynt, Cults; Wm. Kempt Booth
Auchinyell, Bieldside; George B. Beattie
Auckland Park, Cults; Mrs. James R. Allan
Avalon, Bieldside; W. O. Webster
Avondale, Cults; Mrs. John Henderson
Avondow, Milltimber; John A. Harrow
Bailliesweells, Bieldside; John Jeffrey, M.D., F.R.C.S.E.
Balblair, Cults; Miss Ledingham
Balgay, Cults; Alexander S. Wilson
Balgranoch, Milltimber; Mrs. Wm. Gillan
Balnagarth, Pitfodels; Miss Collie
Balquhidder, Murtle; John M. Spalding
Balroy, West Cults; Miss A. B. Turner
Balvenie, Bieldside; Alex. Fyfe
Banff Villa, Cults; Miss Simpson
Banff Villa, Cults; Thomas D. A. Fortescue
Barclay Well, Cults; James Gordon
Barclay Well, Cults; Misses Willox
Beaconhill, Murtle; George M. Cook
Beech Cottage, Westerton road, Cults; Robert E. Wetherly
Beechwood, Bieldside; J. N. Piper
Beit-Nabala, Kirkbrae, Cults; W. Ross, A. S. Ross
Bellairs, West Cults; Alex. Christie
Bellenden, Milltimber; John Ledingham
Bellvue, Milltimber; Wm. Christie, haulage contractor
Belvedere, West Cults; Mrs. E. C. Riddoch
Ben Ewe, Westerton road, Cults; Mrs. Farquharson
Bettyhill, Pitfodels; Simpson Shepherd
Bieldside; Jas. Douglas, butcher
Bieldside; 2 Cairn road, A. C. Moyes
Bieldside Hotel; Geo. S. Young
Bieldside House, Bieldside; George Watt, J.P., F.R.I.B.A
Bieldside Tea Rooms; Alex. Michie
Binghill, Murtle; John Spencer
Birchfield, Cults; Mrs. W. Inglis
Birchwood, Cults; Thomas Davidson, J.P.
Blair Devenick, Cults; R. W. Logan
Blairlogie, Bieldside; G. J. Harvey
Blythebank, West Cults; Wm. Johnston

Bonally, Murtle; George Williamson
Brackenhill, Murtle; Wm. A. Leith
Brae Mill, Cults; Winning & Murray, Ltd., woollen mfrs.
Braeriach, Bieldside; Geo. M. Bowman
Braeside Cottage, Pitfodels; Misses Williamson
Brookden, Murtle; D. H. Bookless
Broomhouse, Cults; W. W. Paris
Broomlee, West Cults; Miss Watson
Caerleon, Cults; John Gillies
Cairnbaan, Bieldside; R. L. McGregor, secretary
Cairnhill, Bieldside; J. Gordon
Cairnlee, Bieldside; Jas. S. Davidson
Caledon, Cults; William Aitken
Camloun, Cults; R. Leslie Rollo
Cardonald, West Cults; James Wink
Carlowrie, Cults; H. G. Newsam
Carnousie Cottage, Cults; J. Meston
Cheviot, West Cults; J. R. Littlejohn, M.A., F.E.I.S.
Chiselhurst, Cults; G. A. Angus
Clach-Ian, Cults; James Walker
Clinton, Culter; A. B. Edwards
Convalescent Hospital, Craigton road; Cults
Corrie, Cults; Thos. Winning
Cosie Brae, West Cults; Mrs. Dewar
Craigard, Cults; Miss Jamieson
Craigbank, Cults; Wm. Rogie, dairy farmer
Craigentoul, Murtle; Francis James Cochran
Craigmillar, Cults; Wm. Veitch
Craignish, Bieldside; Harry Lumsden
Craigton, Cults; Jas. A. M. Humphrey
Croft House, Cults; John Bruce
Cross Roads, Murtle; Jas. Lawson
Crynoch, Bieldside; Jas. G. Bisset
Culblean, Cults; William Farquharson
Culter; John Clark, carrier
Culter; Jas. Grant, carrier
Culter House, Culter; A. Marshall Mackenzie, LL.D., R.S.A.
Culter Lodge, Milltimber; Robt. W. Walker
Culter Mills; Culter Mills Paper Co., Ltd.
Culter Parish Council Office; Aberdeen Savings Bank
Cults; John Clark, carrier
Cults; James G. Thompson, merchant
Cults; Alexander Thomson, blacksmith
Cults; Alex. Nicol, carting contractor and coal merchant
Cults; James C. Dunbar, carpenter and joiner
Cults Hotel; Mrs. J. R. Reith
Cults House, Cults; Mrs. J. K. Laird
Cults Lime, Springfield, Fife: representative, Jas. McDonald, 6 Morven place, Aberdeen
Cults Mills; Gorrod, Davie, Kemp, Walker & Co., Ltd.
Cults Railway Station; D. C. McRae, agent
Dalhebity, Bieldside; W. S. Gill, C.B.
Darracombe, Bieldside; David S. Watt (of W. Bros.)

Deemount, Cults; George S. Banks, M.B., D.P.H.
Deeview, West Cults; Alex. Smith
Denhead, Cults; Henry Hutcheon, J.P.
Den of Cults; James G. Thompson, grocer
Den View, Bieldside; James McKinnon, jun.
Dewstone, Cults; Francis Croll, M.A.
Drumahar, Milltimber; Wm. Cable
Drumgarth, Cults; Miss E. Jamieson
Drummelzier, Murtle; Wm. Grieve
Dunearn, Bieldside; Mrs. J. S. Robertson
Dunella, Bieldside; Geo. J. Eaton
Dunira, Cults; E. G. Wright
Dunmail, Cults; A. A. Davidson
Dunmore, Cults; Jas. C. Dunbar
Dunollie, Cults; Mrs. John Coutts
Dunolly, Bieldside; Frank W. Michie
Dunriach, West Cults; Mrs. A. Gray
Dunsyre, Pitfodels; Wm. Welch
Dunvegan, West Cults; Mrs. Shepherd
East Bank, Culter; A. Lorimer
East Church Manse; Rev. John Elder, M.C., M.A.
Eastcote, Bieldside; Mrs. Erskine
East Lea, West Cults; Jas. G. Wilson
East Park, Pitfodels; David Taylor
Eddislea, West Cults; Mrs. Hugh Wilson
Eden Cottage, West Cults; Mrs. George Laing
Edendee, Cults; Miss Allardyce
Edgefield, Cults; George Massie
Edgehill, Milltimber; Sir Thomas Jaffrey, LL.D.
Ellangowan, Cults; Misses Gibson
Ellastone, Bieldside; John Buchan, J.P
Elmslea, Cults; Hugh Johnstone
Emerald Bank, Bieldside; Jas. U. Donald
Enfield, Pitfodels; James Cook
Ernan, Cults; Misses Shand
Eureka Villa, Cults; Jas. Noble, M.A., M.D.
Fairdawn, West Cults; Alex. Williamson
Fairford, Cults; George Bruce
Fairgirth, Milltimber; Geo. T. Crombie
Fernbank, West Cults; F. J. Glegg
Fountainbleau; B. Kelly
Foveran, Cults; John S. Kelly
Frandie, West Cults; Misses McQueen
Fraser Cottage, Kirkbrae, Cults; W. S. Taylor
Freshfield, West Cults; James C. Lyon
Friars Field, Cults; Marshall M. Gilchrist
Garthbank, Cults; A. Guild
Garthdee House, Pitfodels; A. R. Gray
Gateside, West Cults; Donald McCowan
Glassgreen, Pitfodels; Miss Isabella Morrison
Glasterberry, Milltimber; Wm. D. Stephen
Glendee Lodge, West Cults; V. Home
Glenearn, The Square, Cults; Hugh Gaudie

Glengairn Cottage, West Cults; Charles Anderson
Glenwood, Cults; Wm. Philip
Glen-y-mor, Bieldside; Miss Galloway
Golf Club House, Bieldside; T. M. Goldfinch
Gordondale, Cults; Wm. J. Williamson
Grampian House, Bieldside; Jas. Fenton
Gushetneuk Pottery, Bieldside; Miss Majel Davidson
Hamewith, Primrosehill, Cults; Mrs. Gall
Haughton, Bieldside; T. M. Goldfinch
Hawkhill, Milltimber; Henry Munro
Hawthorn Bank, Cults; James Davidson
Hay Lodge, West Cults; Wm. J. Sutherland
Hazelhurst, West Cults; Jas. Douglas
Heath View, West Cults; Norman A. Mollison
Heathville, Cults; Miss Cameron
Heidelberg, Bieldside; Edward H. Hay, M.A.
Hillside, Milltimber; George Smith, M.A., LL.D.
Hollywood, Pitfodels; George D. Coutts
Holmsdale, West Cults; Misses Robb
Homelands, Bieldside; A. Archibald
Homelea, West Cults; Ewen M. Sutherland
Homewood, Milltimber; Geo. Craigmile
Hopetoun, West Cults; Edwin Rezin
Huntcliffe, Cults; Mrs. Fowell
Inchgarth Farm, Cults; George Taylor
Inchgarth, Pitfodels; Richard W. Lewis
Inchgower, Cults; Thomas Allison
Ingleside, West Cults; A. T. Arthur, M.B.
Ingleside Cottage, West Cults; W. Marshall
Inveravon, Milltimber; D. M. C. Donald
Inverdee, Cults; Professor John A. MacWilliam, M.D., F.R.S
Ivybank, West Cults; J. F. Wood
Jessie Villa, Bieldside; Alex. Wisely
Kaim House, Cults; Major J. H. Gordon
Kaimhill Cottage, Bieldside; Mrs. James Smith
Kendal, Milltimber; David A. B. Sim, jun.
Kenmore, Bieldside; Albert D. Craig
Kennerty Farm, Culter; Wm. & John Reith
Kilburn, Pitfodels; James Robinson
Killgoen, Bieldside; Mrs. Jeffrey
Kinfauns, Cults; Robert Philip
Kinnoul, West Cults; Wm. G. N. Wright
Kirkbrae, Cults; John Knight
Kirkbrae, Cults; W. Walker, shoemaker
Kirkbrae, Cults; J. Salthouse & Sons
Kirkbrae, Ann Villa, Cults; Alex. Nicol
Kirkbrae, Ann Villa. Cults; James Leil
Kirkbrae, Irisvale, Cults; Alex. Hay
Kirkbrae, Lilydale, Cults; Geo. C. Ferguson
Kirkhill, Cults; Miss E. D. Morrison, registrar
Kirkhill. Cults; John Elder
Kirton Bank, West Cults; George Gray
Knoll, Bieldside; Jas. H. Gibb

Kroonstad, Primrosehill, Cults; Jas. Marr
Kuala, Primrosehill, Cults; A. A. Willox
Ladyhill, Bieldside; Professor G. P. Thomson
Lethendry, West Cults; Miss G. Stewart
Leys, Pitfodels; Mrs. Webster
Linn Cottage, Westerton road, Cults; Miss Murdoch
Lochans, West Cults; Jas. Cruickshank
Lochnagar, Cults; R. J. G. Menzies
Loirsbank, Cults; W. Paterson
Lower Bush, Culter; J. Grant, carrier
Lower Cosie Brae, West Cults; Alex. Begg
Lyndhurst, Cults; John Reid
Mains of Cults; Alex. J. Smart
Maiville, Primrosehill, Cults; H J. Storer
Manor Place, Armagh Cottage, Cults; William Kerr
Manor Place, Strathbeg, Cults; A. Middleton
Manor Place (1), Cults; Alexander Smith
Manor Place (3), Cults; Mrs. John Smith
Manor Place (4), Cults; James Smith
Manor Place (7), Cults; W. Walker
Manor Place (9), Cults; William Paul
Manor Place (12), Cults; Miss E. A. Pirie
Manor Place (17), Cults; Alex. Graham
Manor Place (18), Cults; James Robertson
Marden, Bieldside; Henry W. S. Collie
Maybank, West Cults; George Barron
Mayfield, Cults; Mrs. Spence
Meadow Bank, Cults; Mrs. Charles Lippett
Melby, Ashfield road, Cults; Lewis G. Jamieson
Middleton, Pitfodels; David Anderson
Milford, Cults; J. Calder
Milford Cottage, Cults; Wm. Walker
Millden Cottage, Cults; Alex. Calder
Millo, Pitfodels; Walter Gilbert, J.P.
Milltimber; Craigmile Bros.. Ltd., wood merchants
Milltimber Farm; J. S. Bain
Moorland, Bieldside; Charles Davidson
Moravis, Cults; D. G. Mackie
Morkeu, Cults; Mrs. Agnes E. Benzie
Muran, West Cults; C. M. MacEwing
Murtle; The Tor-na-Dee Sanatorium
Murtle House, Murtle; Mrs. Freeman
Murtle Mills, Murtle; James B. Grant
Myrtle Bank, West Cults; E. G. Craig
Ness Bank, West Cults; J. W. Robertson, Henry Morrison
Netherby, West Cults; Mrs. Alex. Duthie
Netherdale, Bieldside; Wm. Williams, M.A.
New Elvet, West Cults; Alex. S. Catto
Newhall, Peterculter; Jas. G. Strachan
Newlands, Ashfield road, Cults; J. Shirras, J.P.
Newpark, Cults; Alex. H. Edward
Newton Dee, Murtle; Mrs. Johnston
Newton of Pitfodels, Cults; Ernest Rennet

Northcote, Pitfodels; Mrs. John Bruce
North Garthdee, Pitfodels; Wm. Gibson
Norwood, Cults; A. M. Williamson
Oakbank, Cults; J. S. Sutherland, manager
Oakwell, Cults; Mrs. Simpson
Orchard Villa, Bieldside; W. Rennie
Paddocks (The), Milltimber; Arthur Mitchell
Parkhill, West Cults; Alex. Catto
Parkview, West Cults; A. Cooper
Petrie Villa, Cults; Mrs. Cruden
Pinewood, Bieldside; Mrs. Robert Aitken
Pitfodels House, Pitfodels; John M. Fyfe
Postcliffe, Peterculter; J. L. Geddes
Post Office, Bieldside; Alex. Willox
Post Office, Cults
Pressendye, Milltimber; D. A. B. Sim
Primrosehill, Cults; John Clark
Priory Hill, Peterculter; A. E. Durno
Quoich, Cults; John Anderson
Rathmore, Cults; R. F. S. P. Crombie
Raymount, Bieldside; Alex. Murray, J.P.
Redcot, Cults; Charles Weir
Reis, Pitfodels; John Auld
Remuera, Pitfodels; Misses Falconer
Ridgedales, West Cults; H. J. Milne
Ridgeways, West Cults; Margaret McGregor
Riverdale, Bieldside; Chas. Sang
Rivermead, Bieldside; Robt. Hunter
Rocklands Nurseries, Craigton Road, Cults; F. W. Law
Roquelle, Cults; R. M. Johnstone
Rosebank, West Cults; Douglas S. McMillan
Rosedale, Bieldside; G. B. Gillanders, Miss Agnes Shaw
Rosewell, Cults; D. McLennan
Roslyn, Bieldside; Alexander Freeland
Rosneath, Cults; Mrs. Bisset
Rosslyn, Cults; Misses Ruxton
Rosslynlee, Cults; Robert A. F. Davidson
Rothley, Bieldside; George M. Sim
Rowallan, Cults; Andrew S. Finnie
Rowandale, Cults; A. McHardy
St. Devenick Place; James Leil, motor hirer
St. Devenick Place (4): Mrs. Walker
St. Devenick Terrace (1), Cults: David Rorie, D.S.O., M.D., C.M. (Edin.), D.P.H. (Abdn.), Lieut.-Col., R.A.M.C. (T.F.).
St. Devenick Terrace (2), Cults; Miss Arthur
St. Devenick Terrace (3), Cults; Misses Arthur
St. Devenick Terrace (6), Cults; Jas. Robertson, secretary
St. Devenick Terrace (7), Cults: Mrs. Smith
St. Devenick Terrace (10), Southleigh, Cults; A. R. Will
Salween, West Cults: J. A. Wood
Schoolhouse, Cults; W. Ironside
Schoolhouse, Cults; Joseph O. Clark

School Lodge, Cults; J. Stewart
Sefton, Bieldside; Alex. Mitchell
Selma, Cults; Wm. Beattie, J.P.
Sirhowy, Cults; Arch. Henderson, M.Inst.C.E.
Somerville, Cults; Robt. Kelman
Southfield, Cults; Geo. Gordon
Square, Cults; N. of S. Bank Ltd.; Geo. Mowat, agent
Square, Cults, Bank House; Misses Skakle
Square, Cults; G. C. Cruickshank, merchant
Square, Cults; Andrew Collie & Co., grocers
Square, Cults; Johnstone Morrison, gardener
Square, Cults; B. Kelly, baker
Square, Cults; J. S. Kelly, painter
Square, Cults; Alexander Smith & Son, shoemakers
Square, Cults; D. G. Mackie, bookseller
Square, Cults; Mrs. A. F. Mitchell
Square, Cults; J. R. Reith, chemist
Square, Cults; W. Veitch, fishmonger
Square, Cults; Hugh Gaudie
Square, Cults; A. R. Will, plumber
Square, Cults; Findlay's Dairy
Square, Cults; J. Williamson & Son, fleshers
Square, Cults; T. C. Ambrose, plumber and electrical engineer
Square, Cults; F. W. F. Wishart, Ltd., butchers
Square, Cults; Miss J. L. Wishart
Square, Cults; W. F. Milne
Station House, Pitfodels; Jas. Beverley
Station House, West Cults; John Lovie
Summerville, Bieldside; Alex. Stewart, grocer
Sunnybank, Bieldside; A. Ross L. Melvin
Temora, West Cults; James Younger Hunter
Ternion, Cults; John Malvena
The Briars, West Cults; W. A. Paul
The Bungalow, Cults; R. C. White
The Châlet, West Cults; J. Harvey Cassie
The Corner, Pitfodels; John G. Marr
The Cottage, Murtle; Mrs. A. L. Dickie
The Den, Cults; G. & G. Thomson, motor hirers
The Elms, Bieldside; Mrs. Gray
The Firs, Cults; James C. Hogg, granite merchant. **Telephone No. Cults 150**
The Firs, Murtle; George Hutcheson
The Grange; Mrs. Bonnar
The Homestead, Murtle; George Clement
The Knoll, Culter; Alex. R. Mutch, Jas. G. Mutch
The Lilacs, Bieldside; Wm. Reid
The Lodge, Allan Park, West Cults; Alex. Leith
The Mound, Cults; John Kidd
The Neuk, Bieldside; William Taylor
The Neuk, Cults; Mrs. R. Whyte Mackay
The Rectory, Bieldside; Rev. A. A. Foster, M.A.
The Ridge, Pitfodels; R. A. Yunnie
Thoresby, Cults; Col. R. Bruce, M.D., D.S.O.

Thornhill House, Cults; Mrs. Alex. Donaldson
Thornhill House, Cults; H. D. Donaldson
Thornhill Cottage, Cults; J. B. Donaldson
Thornhill Poultry Farm, Cults; Alex. Donaldson
Thornton Villa, Bieldside; D. J. Mitchell
Thurlestone, West Cults; A. S. Williams
Tiro Nui, Primrosehill, Cults; Jas. Aitken, carrier
Toftwood, Murtle; Charles A. Butchart
Towerhill, Cults; Miss Mitchell
Tor-na-Dee (The) Sanatorium, Murtle
Tor-na-Dee, Murtle; Wm. N. Boog Watson
Tulloch Lodge, West Cults; Alex. Gibbon
Tyndall Cottage, Cults; Mrs. Alex. Logie
Uplands, Bieldside; A. M. Meikle
Ury Bank, Cults; Jas. Grant
Valley View, Bieldside; A. W. McDonald
Vevey Cottage, Bieldside; Miss Eckford
Viewmount, Garthdee road, Pitfodels; D. McIntosh
Viewmount, West Cults; Miss Bruce
Vinery Lodge, Cults; Alex. Y. Curr
Violabank, Cults; Miss Gollan
Walden, Cults; Rev. J. M. Skinner
Waulkmill, Culter; John M. Chrystie, L.R.C.P.&S. (Edin.), L.D.S., F.P.S. (Glas.)
Wayside, Cults; Misses Philip
West Bungalow, Cults; Alex. Simpson, J.P., F.S.A.(Scot.)
West Cults; William Ironside, merchant
West Cults; W. & J. Marshall, carpenters and joiners
West Cults Farm; James Burnett
West Cults Lodge, Cults; Wm. Alex. Coutts
West Park, Cults; S. B. Russell
West-Cott, Bieldside; James Milne
Westerton of Pitfodels, Cults; Charles Sanford Terry
Westerton Road (1), Cults; Miss Walker
West Manse, Cults; Rev. L. H. Watson, M.A.
West Sefton, Bieldside; James A. Davidson
Whinnybrae, Cults; Mrs. McIrvine
Whinnyfold, Bieldside; Mrs. Richards
Whissonsett, West Cults; Mrs. Reid
Windermere, Cults; Mrs. Lawrence
Windyridge, West Cults; Engineer-Lt. G. C. David, R.N.
Winnebah, Culter; John Buchan
Woodbank, Cults; Walter A. Reid, C.A., F.F.A., J.P.
Woodhouselee, Cults; W. S. Lunan, J.P.
Woodlands, Residential Home, Cults; Miss J. T. Allan
Woodthorpe, Murtle; Sir James F. Simpson
Wynona, Pitfodels; Mrs. M. Innes

SUBURBAN LIST.

Abbotswell Villa, Bridge of Dee; Lieut.-Colonel W. J. Kelly, J.P.

Æolian, North Deeside Road, Mannofield; Miss Clark
Airyhill, Nigg; W. Cordiner Sellar
Altens, Nigg (South); George Simpson
Ardoe House; Alex. G. Ogston
Auchlunies House, Blairs; Mrs. Duguid
Auld Fowre Cottage, Countesswells; John Leslie
Balgownie Home Farm; Robert Kilgour
Balgownie House Nursing Home; Miss Weir, matron
Balgownie Links; Royal Aberdeen Golf Club
Balgownie Mission Hall; Mrs. H. S. Fey
Balgownie Village (8); A. G. Mackenzie, grocer
Banchory House, Banchory-Devenick; Col. D. B. D. Stewart
Bankhead, Bridge of Don; John Davidson
Bankhead, Bridge of Don; David S. Davidson, M.A.
Ben-y-Gloe, Bridge of Don; Mrs. Geo. Beighton
Bon-Accord Farm, Mid Stocket Road; Wm. Duncan & Sons; W. P. Duncan
Brackley, Bridge of Dee; Miss M. J. Garden
Braeside, Bridge of Don; Jas. Milne
Braeside, Mannofield; James Smith
Bridge Cottage, Cove Bay; W. Mathieson
Bridge House, Bridge of Dee; Wm. Harrow
Bridge View, Bridge of Dee; George Crighton
Bridge View, Bridge of Don; Miss E. M. Murray
Bridge of Dee; Dee Bridge Service Station, Ltd.
Bridge of Don; George Law, spirit merchant
Bridge of Don (Post Office); George Law
Bridge of Don; J. Joss & Sons, general carriers
Bridge of Don; Wm. Rae, carpenter
Bridge of Don; A. G. Mackenzie, grocer
Bridge of Don (Salmon Fishings); Joseph Baird, overseer
Brierfield House, Cairnery Road; Wm. Murray, Miss Murray, teacher
Burnbutts, Cove Bay; John Catto
Burnieboozle Farm; George Mennie
Burnieboozle House; A. J. Loutitt Laing
Burnley, Lower Deeside Road; Harold Pollard
Caiesdykes, Bridge of Dee; George Low
Cairnfield, Cairnery Road; Geo. Philip
Calliebrae, Bridge of Dee; Geo. Farquhar
Casamonte, Nigg; Geo. Jas. Riddell
Clifton Cottage, Banchory-Devenick; John Mathers
Clochandichter Quarries, Kincorth; James Leith
Comiston, Bridge of Don; James Aitken
Cove Bay (Post Office); W. Mathieson
Cove Farm, Cove Bay; James Strachan
Craigdon, Bridge of Don; Miss Mary A. B. Hutcheon
Craigdon, Bridge of Don; W. B. Greig
Craigiebuckler, Rubislaw; Mrs. Lockhart
Craigiebuckler House; Mrs. J. C. Ogston Couper
Craiginches; Harpers, Ltd., engineers
Craiginches Sawmills; A. & G. Paterson, Ltd., timber mchts.

Craiglea, Abbotswell road, Craigshaw; J. Duguid
Craigshaw, Nigg; J. Duguid & Sons, Ltd.
Craigshaw Farm, Nigg; John McKnight
Craigshaw, Nigg; Bon-Accord Steam Laundry Co., Ltd.
Cruachan, Kincorth; Duncan Maccallum
Cruives of Don, Woodside; George Thain
Cummings Park, Woodside; J. R. Moir, manager
Dee View, Kincorth; R. C. Dick
Denmore, Bridge of Don; Thomas L. Adam
Donbank Tea Rooms, Donbank Cottage, Bridge of Don; Mrs. Wm. Smith
Don Mills, Bridge of Don; Jas. G. Mutch
Don Vale, Bridge of Don; E. Calder
Donview, Bridge of Don; Wm. H. Robb
Eastbank, Oldmill; John Anderson
Eldoran, Bridge of Dee; P. G. Raitt
Ellabank, Bridge of Don; Mrs. Swanson
Ellerdale, Abbotswell road, Bridge of Dee; Wm. Scroggie
Estoril, Bridge of Don; Misses Greig
Fernielea, Rubislaw; Adam & Craigmile
Forglen, South Deeside road; James Cheyne
Gairnshiel, Abbotswell Road, Kincorth; Thos. Henderson
Gardener's Cottage, Craigiebuckler; John Dey
Garthdee, Bridge of Dee; Richards Ltd.
Garthdee Farm, Bridge of Dee; John Nicol
Garthdee Farm Cottage; Robert Wilson
Gate Neuk, Countesswells; J. G. Masson, jun.
Gordondale, Bridge of Dee; John Mitchell
Grandholm Cottage, Woodside; Wm. Porter
Grandholm Works, Woodside; J. & J. Crombie, Ltd.
Grandhome, Woodside; John D. Paton
Grove Nurseries, Hazlehead: Geo. Pegler & Co.
Hamewith, Bridge of Dee; Peter Wilkie
Hazel Bank, Nigg; John Craig
Hazledene, Hazlehead; Alex. Thomson
Hazlehead; W. & A. Frain, carpenters
Hazlehead Café; Miss N. M. Ross
Hazlehead House; Miss N. M. Ross
Hazlehead Nurseries; W. Smith & Son, Ltd.
Heathcot, by Aberdeen; J. P. Miller
Hilldene, Abbotswell Road, Bridge of Dee; Geo. Howie, F.R.C.V.S.
Hilldowntree, Bridge of Dee; Edward Cruickshank
Hillhead, Seaton, Bridge of Don; Hugh McIntosh
Hillhead, Seaton, Bridge of Don; John Tewnion
Hillylands, Springhill; D. R. Thomson
Hursley Cottage, Nigg, by Bridge of Dee; Mrs. A. Kirkpatrick
Ingleside, Bridge of Don; Mrs. Watson
Intown, Murcar, Bridge of Don; Wm. Webster
Invercoyle, Bridge of Dee; Mrs. John Dunn
Inverdon, Bridge of Don; James Hay
Jesmond, Abbotswell Road, Bridge of Dee; D. L. Blacklaw

Johnston House, Rubislaw; Mrs. W. Duncan, Douglas P. Duncan, Norman M. Duncan
Kincorth House, Nigg; J. W. Phillips
Kingswells House, Countesswells; R. Burns, jun.
Kinmundy House, Countesswells; Wm. John Byres
Kinta, Balgownie, Thomas H. Murray
Leggart Cottage, Bridge of Dee; W. G. Boggast
Loirston House, Cove Bay; Wm. Ellis, gardener
Lower Persley Quarries; George Hall
Mains of Loirston, Nigg; John Findlay
Mains of Sheddocksley; Wm. Davidson
Malvern, Bridge of Don; James G. Mutch
Margaret Cottage, Persley; Wm. R. Bruce
Mary Villa, Tullos, Nigg; Wm. Watt
Maryville, South Stocket Road; Wm. A. G. Allan
Merlebank, Tullos; Miss Urquhart
Middleton of Tullos, Nigg; Miss Mann
Mount Pleasant, Kincorth; Jas. Hepburn, A. Hepburn
Mundurno, Bridge of Don; Alexander Davidson
Murcar, Golf Club, Murcar Links
Newton (The), Stocket road; W. H. Smart
Nigg, The Manse; Rev. Walter Simpson, B.D.
Norham, Abbotswell road, Bridge of Dee; James Edward
Normandale, Bridge of Dee; Forbes M. Cowie
North Loirston, Nigg; Wm. Sinclair, M.B., C.M.
Nostrebor, Bridge of Don; P. S. Robertson
Oaklay, Bridge of Don; Geo. F. Buthlay
Ocean View, Bridge of Don; George Law
Oldmill Hospital, Rubislaw; John Anderson, governor
Persley Farm, Woodside; Wm. Ferrier
Persley Quarries, Woodside; J. McAdam & Sons, Ltd.
Persleyden House, Woodside; James William Garden
Pinewood Park; Edwin C. Duthie
Pinewood Park Nurseries; Benjamin Reid & Co.
Police Station, Bridge of Dee; Frederick Shepherd
Quarry Farm, Persley, Woodside; Marshall Findlay
Rivermead, Bridge of Dee; D. G. Smart
Rose Cottage, Hazlehead Park; James A. Donald
Roselea, Bridge of Don; Robert Rae
Rowanbank, Bridge of Dee; Alex. Taylor
Rubislaw Park; Mrs. A. J. W. Storie
Ruby Cottage, Persley Den, Woodside; Jas. Milne
St. Catherine, Abbotswell road, Bridge of Dee: Alex. Stewart
St. Devenick's-on-the-Hill, Church of Scotland, Banchory-Devenick; Rev. Andrew Dickson
Seaton, Bridge of Don; J. Davidson
Seaview House, Cove Bay; Mrs. Skene
Seaview House, Cove Bay; John Thomson, jun.
Shanna Cottage, Blairs; R. Hoyer Millar
Shannaburn, Blairs; Mrs. A. O. Norman
Silverdale, Links Road, Balgownie; Peter W. Milne
Southend, Bridge of Dee; Mrs. Wm. Harrow
Southend, Bridge of Dee; P. G. Raitt, carpenter

Southend, Bridge of Dee; George Crighton, blacksmith
Southside, Bridge of Dee; Wm. Harrow, auctioneer and motor hirer
Springhill House; Alfred G. Dingwall
Springhill House; Alex. Dingwall
Springhill (Royal Nurseries); George Pegler & Co., Ltd.
Stockethill Gardens, Cairncry road; Robert Anderson & Co.
Summerhill Farm, South Stocket; Wm. McBey
Sunnyside, Hazlehead; James Bell
The Braes, Bridge of Don; Robert S. Aitken
The Firs, Persley; Wm. Scott
Tilquihillie, Bridge of Don; J. Joss
Upper Rosewell, South Stocket; Adam & Craigmile
View Cottage, Bridge of Dee; Geo. Maitland
Viewbank, Cairncry road; George Leslie, gardener
Viewfield, Bridge of Don; Alex. Booth, M.A.
Viewfield House, Rubislaw; Rev. Jas. N. Cuthbert, B.D.
West Bungalow, Grandholm, Woodside; Miss Hilda Webster, L.R.A.M., music teacher
Whitemyres House, Stocket road; Miss Grant
Woodend Hospital; Dr. J. R. W. Hay, medical officer; Miss K. MacLennan, matron
Woodlands, Tullos, Nigg; W. C. Fletcher, fishcurer

INDEX TO ADVERTISEMENTS.

PAGE

erdeen Property Investment Building Society .....*facing page* iv.

rdeen Savings Bank.....
Front leaf facing inwards

erdeen Steam Laundry.....
Back leaf facing inwards

Atlas Express Co., Ltd..... 857
Bank of Scotland..... 867
Bowie, W. & J., Ltd 863
British Law Fire Insurance Co., Ltd..... 848
Brunton, Miss Maud C..... 859
Castlegate Cycle Depôt, The..... 857
Cay, William, & Sons..... 861
Clarkson & Co. (Glasgow) Ltd..... 865
Clydesdale Bank Ltd..... 868
Curr's Coffee Essence..*between pages* 4 *and* 5
Dey & Co..... 864
Eagle, Star and British Dominions Insurance Co., Ltd.....*facing back board*
Edgar & Crerar, Ltd..... 855
Ellis & McHardy, Ltd..... 854
Employers' Liability Assur. Corp., Ltd..
Facing page 5
Farquharson, Wm., & Son 858
Fraser, G. & W., Ltd..... 858
Gilchrist, W., & Co..... 862
H.M. Theatre..... 856
Hunter, Commerce Street..... 860
Innes, Alex., & Sons... 863
Jackson, William (Aberdeen) Ltd..... 852
Johnston Bros..... 866

PAGE

London Life Association, Ltd.....
Facing title page
McLaren, James S. 855
Mitchell & Muil, Ltd .*between pages* 4 *and* 5
Munro, John O. (Aberdeen), Ltd..... 859
Nicol, R. F., Union Grove..... 864
Nicol, R. F., jun., Devonshire Road..... 870
North British & Mercantile Ins. Co., Ltd.
Facing Calendar
Northern Assurance Co., Ltd...*front board*
Norwich Union Fire Insu. Soc., Ltd..... 850
Norwich Union Life Insu. Soc..... 850
Reid, Alexander..... 852
Royal Bank of Scotland..... 869
Royal Exchange Assurance..... 850
Royal Insurance Co., Ltd... ....*back board*
Scott, James, & Son (Aberdeen), Ltd... 859
Scottish Clerks' Association..... 855
Scottish Provident Institution.....
Facing front board
Scottish Temperance Life Assce. Co., Ltd. 849
Scottish Union and National Insur. Co 850
Shell-Mex Ltd..... 849
Sun Insurance ..... *between pages* 4 *and* 5
Taggart, Jas., & Son..... 853
Thom, John, & Co..... 851
Thomson, Wm..... 855
Whitelaw, Robert..... 860
Yorkshire Insurance Co..... 849
Youngson, A., & Co..... 870

The British Law

Insurance Company, Ltd.

HEAD OFFICE—31-2 KING STREET, CHEAPSIDE, LONDON, E.C.2.

J. C. CORNELIUS, MANAGER AND SECRETARY.

ALL CLASSES OF

FIRE and ACCIDENT BUSINESS.

Householders' and Houseowners' Comprehensive Policies.

EXECUTOR AND TRUSTEE.

EDINBURGH BOARD.

Chairman—J. H. JAMESON, Esq., W.S.
(Messrs. Boyd, Jameson & Young, W.S.), Leith.

J. A. S. MILLAR, Esq , M.V.O., W.S.
(Messrs. Russell & Dunlop, W.S.), Edinburgh.

CHAS. J. PENN, Esq., W.S.
(Messrs. Strathern & Blair, W.S.), Edinburgh.

H. H. MONTEATH, Esq., W.S.
(Messrs. Horne & Lyell, W.S.), Edinburgh.

NORTH OF SCOTLAND BOARD.

Chairman—JAMES JOHNSTONE, Esq., Advocate in Aberdeen
(Messrs. Hunter & Gordon, Advocates), Aberdeen.

JOHN DICKSON, Esq., Solicitor, Huntly.

GEORGE LYALL, Esq., Solicitor, Turriff.

C. GORDON MASSON, Esq., Solicitor, Peterhead.

Applications for Agencies are invited.

Full Particulars of Terms and other information may be obtained at the

Branch Offices—{34 Queen Street, Edinburgh.
222 Union St., Aberdeen.

JAS. H. McROBERT, A.C.I.I., District Secretary.

Telegraphic Address—
"Britlaw," Edinburgh.

Telephones—
No. 23417 Central, Edinburgh.
No. 4755 & 4756 Aberdeen.

Be up-to-date

Shellubricate

The Scottish Temperance and General Assurance Company, Limited.

Head Office—109 ST. VINCENT STREET, GLASGOW.
Aberdeen Branch—154 UNION STREET.
ALFRED J. ROBERTSON, Resident Secretary.

All Departments of Life Assurance, Personal Accident Assurance, Sickness Assurance (a permanent Contract), House Purchase Scheme (with Life Assurance).

Telephone No. 941.

SEND FOR PROSPECTUS.

The Yorkshire Insurance Company, Ltd.

ESTABLISHED 1824.

FIRE. LIFE. ANNUITIES.

Employers' Liability, Accident, Burglary, Fidelity Guarantee, Plate Glass, Motor Cars, etc., etc.

LIVE STOCK, including ANTHRAX.

Aberdeen Office - 148 UNION STREET.

ERNEST T. CALWELL, *Branch Manager.*

Applications for Agencies invited. Telephone No. 1360.

OVER ONE HUNDRED YEARS OF SERVICE.

Scottish Union & National Insurance Company.

ASSETS EXCEED £15,000,000.

Fire, Life, Annuity, Accident, Employers' Liability, Fidelity, Court Bonds, Glass Breakage, Third Party, Motor Car, Property Owners'. Vehicle, Transit of Valuables, Burglary, Leasehold, Householder's Consolidated, Lift, Boiler, Machinery, Wireless, and Marine Business transacted.

Aberdeen Branch - 248 Union Street.

Resident Secretary: ROBERT AITKEN.

Telephone No. 516. **Telegrams—Unitate.**

Funds Exceed £15,700,000. Claims Paid Exceed £78,800,000.

ROYAL EXCHANGE ASSURANCE.

INCORPORATED A.D. 1720.

Governor - - - - - VIVIAN HUGH SMITH, Esq.

Chief Office—ROYAL EXCHANGE, LONDON, E.C. 3.

FIRE, LIFE, SEA, ACCIDENT, MOTOR CAR, PLATE GLASS, GUARANTEE, BURGLARY, TRUSTEE AND/OR EXECUTOR, LIVE STOCK, BOILER, & MACHINERY.

Prospectus and all other information may be obtained on application.

Aberdeen Branch—150 UNION STREET.

Norwich Union Fire Insurance Society Ltd.

FOUNDED 1797.

Aberdeen Office - 224 Union Street.

DISTRICT MANAGER—L. F. DEWAR.

FIRE. LOSS OF PROFITS. LIVE STOCK. MARINE. BOILERS, and all classes of ACCIDENT INSURANCE.

Telegraphic Address:—"Nufam," Aberdeen. Telephone No. 23

NORWICH UNION LIFE INSURANCE SOCIETY.

(MUTUAL).

FOUNDED - - 1808.

FUNDS - - - OVER £33,000,000.

HEAD OFFICE—NORWICH.

Aberdeen Office - - - 224 Union Street.

DISTRICT MANAGER—ALEX. S. ANDERSON.

Telegraphic Address:—"Nufam," Aberdeen. Telephone No. 2

Spring Roller, Sunshade, Cloth and Venetian Blind Makers.

All Window Fittings

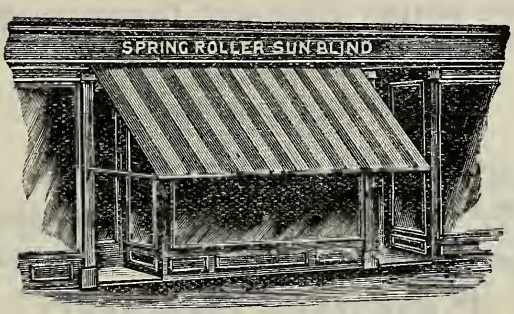

Established 1882.

JOHN THOM & CO.,

(Successor—GEORGE ALLAN),

WINDSOR PLACE,

ABERDEEN.

ALEXANDER REID,

Dairyman,

Mains of Ruthrieston,

BROOMHILL ROAD.

Milk, Butter, Eggs and Cream supplied daily.

Telephone No. 1952.

LETTER ORDERS PROMPTLY ATTENDED TO.

BOOKS BOUND

ALL SORTS AND SIZES

Telephone No. 291 **Established 1855**

GRANITE MONUMENTS.

BY APPOINTMENT
TO H.M. THE KING.

Telephone No. 1658.
Telegram :—"Taggart, 1658, Aberdeen"

JAMES TAGGART & SON,

Granite Sculptors,

92 GREAT WESTERN ROAD, ABERDEEN.

Designs and Estimates Furnished on Application.

LETTER CUTTING DONE IN TOWN AND
— COUNTRY AT MODERATE RATES. —

Monuments carefully Packed and Forwarded to all Parts of the World.

MARBLE MONUMENTS ALSO SUPPLIED.

ELLIS & M'HARDY,

LIMITED,

18 Regent Quay

AND

130½ Union Street.

Telephone No. 2889.

Telegrams—"COAL."

COALS

ALL KINDS FOR

HOUSEHOLD

AND

STEAM PURPOSES.

Orders respectfully solicited.

SLEEPLESSNESS.

DO you sleep well? If not, see to your **BEDDING.**

When buying Hair, Wool, or Spring Mattresses insist on having "Arctic," manufactured by

EDGAR & CRERAR, Ltd., 7 Fraser Place,

ABERDEEN.

TRADE ONLY SUPPLIED.

Established 1851. Telegraphic Address—"Mattresses, Aberdeen." Telephone No. 1453.

JAMES S. McLAREN

Painter and Decorator,

112 Rosemount Viaduct, ABERDEEN.

TELEPHONE No. 3614.

Glazing, Paperhanging, Graining, and Signwriting

DESIGNS AND ESTIMATES ON APPLICATION.

Jobbing a Speciality. All Orders promptly attended to.

WILLIAM THOMSON,

GARDEN NEUK, UPPER DENBURN.

Telephone No. 2495. House, 33 Baker Street.

Horses for Hire by Day, Month, or Year.
Saddle Horses for Sale or Hire.

Horses, Cobs, etc., for Sale or Hire.
Pairs to Match always on hand.

CONTRACTOR TO TERRITORIAL ARMY.

Hay, Straw, Grain and Coal Merchant.
Sole Agent for Finest Stirlingshire Timothy Hay.

THE SCOTTISH CLERKS' ASSOCIATION.

Established 1886.

A Friendly Society and Professional Association for all grades of Clerks, Travellers, Draughtsmen, Teachers, and Typists (Men and Women)

Non-State Insurance against Unemployment, Sickness, Medical and Dental Bills, and Whole Life and Endowment Assurance (£12 10s. to £300).

National Health, Pensions and Unemployment Insurance.

Additional Cash and Treatment Benefits under N.H.I. Acts.

Total Funds, £400,000. Benefits Paid, £350,000.

An Effective Employment Department—1,400 Appointments yearly.

District Secretary,

J DUNCAN MACDIARMID, Advocate, 173a Union Street, Aberdeen.

His Majesty's Theatre

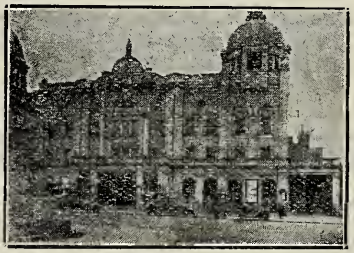

Aberdeen's Premier House of Entertainment and one of the Finest Theatres in the British Isles.

A FIRST-CLASS ENTERTAINMENT ALWAYS.

Twice Nightly at **6·40** and **8·45**. Once Nightly at **7·30**.
Matinees - at **2·15**. *All when Advertised.*

Advance Booking Office open to callers at the Theatre Daily. Conditions of Advance Booking as exhibited at the Booking Office.

Seats requested by Telephone or otherwise must be paid for before 4 p.m.—1 p.m. on Saturdays. It must be distinctly understood, however, that no seats are guaranteed until they are paid for, and in order to avoid disappointment, seats asked for by Telephone or otherwise must be claimed and paid for immediately, as under no circumstances will they be kept if they remain unpaid when all other seats have been sold. Telephone enquiries can only be attended to as the work of the Box Office permits.

Telephone "**493.**" POPULAR PRICES.

For full particulars of this week's Programme see Theatre Bills or Advertisement in Daily Press or Tram Cars.

Lessee - - - - - - WALTER GILBERT.
Acting Manager - - - W. LOTHIAN GILBERT.

If you want to Buy, Sell, Exchange, or Hire

ANYTHING

TRY

No. 1 EXCHEQUER ROW.

THE PLACE FOR EVERYTHING AT LOWEST PRICES.

Furniture, Tools, Prams, Go-Cars, Cycles, Motor Cycles, Batteries, Razors, Golf Balls, Golf Clubs, Lamps, Wireless, Clocks, anything.

CASH OR CREDIT

At No. 1 EXCHEQUER ROW.

NOTE—

We buy anything FOR CASH

At No. 1 EXCHEQUER ROW.

Opposite Royal Athenæum, Castle Street.

Estd. 1863. 'Phone No. 2355.

Atlas Express Co. Ltd.

The Most Expeditious Sea and Railway Routes to all parts of the World

Combining Punctual Despatch, Rapid Conveyance, and Economical Charges.

GOODS, BAGGAGE, LUGGAGE collected and despatched daily.

Aberdeen Goods and Parcels
:: Delivery Services Daily ::

92 COLLEGE STREET, ABERDEEN.

A Post-Card or Telephone Message brings us to your door.

W. PARSONS, Resident Manager.

Collecting Agents for Passenger Parcels, etc., for L.M. & S. and L. & N.E. Railways.

William Farquharson & Son,

38 FRASER ROAD.

Builders : Drainers : Bricklayers : Masons.
Hewers of Granite and Freestone.

'Phone: Aberdeen No. 1400.

PRINTING

G. & W. FRASER, Ltd.,

Printers, Lithographers,
Wholesale Stationers,

BELMONT WORKS,
ABERDEEN.

Telegrams—"GAELIC, ABERDEEN." Telephone No. 408.

£5 TO £5,000

With or Without

: : Security. : :

JOHN O. MUNRO (Aberdeen), LTD.,

Private Financiers,

17 St. Nicholas Street.

Phone 1713. Man. Dir., J. OGILVIE MUNRO, Senior.

MISS MAUD C. BRUNTON,

INSURANCE BROKER,

154 UNION STREET, ABERDEEN.

HEAD OFFICE—6 York Place, Edinburgh.

All Classes of Insurance Business at Keenest Rates.

Telephone No. 4313. *Telegraphic Address: "Myosotis."*

JAMES SCOTT & SON (ABERDEEN) LTD.

483-485 Union St. and 24 Justice Mill Lane,

ABERDEEN,

Contractors for Reinforced Concrete, Plaster, Cement.

TILE AND MOSAIC WORKS.

Mantelpiece and Grate Merchants.

TELEPHONES 1881, 1882. Telegraphic Address: "STRENGTH," ABERDEEN.

ROBERT WHITELAW,

Surgical Instrument and Appliance Maker.

By Appointment Maker of Orthopœdic Appliances to Ministry of Pensions.

ABDOMINAL BELTS, TRUSSES, ELASTIC HOSIERY, &c.,

Supplied from Stock or made specially to Customers' Measurements.

"WHITELAW" ELASTIC TRUSS A SPECIALITY.

Artificial Limbs, Invalid Requisites. : Commode Chairs and Stools. : : : Deformity Appliances of every description Manufactured entirely in my own Workshops from Best Quality Materials.

FOLDING INVALID CHAIRS FROM STOCK OR TO ORDER.

---

51 WOOLMANHILL, ABERDEEN

(Opposite Royal Infirmary).

Telephone No. 1105. *Telegrams: "Trusses," Aberdeen.*

'Phone No. 3255.

HUNTER'S CALLING!!

We Buy, Sell, Hire, Repair, Store, and Exchange Anything and Everything.

MOTOR CYCLES, PRAMS., GO-CARS, TYRES, TUBES, AND ALL ACCESSORIES.

Furniture, Ironmongery, Workmen's Tools, Mangles, Wringers, Sewing Machines, Office Furniture, and Garden Tools.

Bedsteads and Mattresses a Speciality.

CASH OR CREDIT.

Est. 1903.

Note our Address:

90, 92, 94, 96, 98, and 98½ Commerce Street;

Also Branch, 87 Broad Street, ABERDEEN.

Established 1843.

WILLIAM CAY & SONS,

Funeral Undertakers,

415 Union Street and 209 George Street.

Telephone Nos. 92 and 54.

Works and Goods Entrance: **Justice Mill Lane.**

Funerals Conducted in Town and Country at Moderate Charges.

Largest Variety of Funeral Requisites in the North of Scotland.

THE TRADE SUPPLIED.

Telegrams: "CAY, ABERDEEN."

MOTOR HEARSE AND CARS FOR TOWN AND COUNTRY FUNERALS.

Oldest Funeral Establishment in Aberdeen.

W. GILCHRIST & CO.

Funeral Undertakers,

74 Queen Street, ABERDEEN,

BEG to return their thanks to the Public in and around Aberdeen for their kind patronage during the last 60 years, and solicit a continuance of the same; and from their being the Only Firm in Aberdeen that confine themselves to the above Business, they are thereby enabled to Conduct Funerals in Town or Country with greater facility than any other firm, and at the Cheapest Possible Prices.

We hold the Largest Stock of Funeral Requisites in the North of Scotland.

GRAVE LINEN in FLANNEL and CAMBRIC Always on Hand.

HEARSES, MOURNING COACHES, CABS.

ALSO MOTOR HEARSES AND CARS.

Country Orders Punctually Attended to.

74 QUEEN STREET.

Attendance Day and Night.

Telephone No. 1097.

ESTABLISHED 1860.

ALEX. INNES & SONS,

Funeral Undertakers,

Only Address—59 BROAD STREET.

Funerals conducted in Town and Country at Moderate Charges.

Large Selection of
OAK, PINE, and CLOTH-COVERED COFFINS
Always on hand.
MOTOR HEARSES and CARS for any Distance.

ATTENDANCE DAY AND NIGHT.

TELEPHONE NO. 213.

W. & J. BOWIE, LTD.,

Art Dyers and French Cleaners.

Receiving Office—

30 and 32 Chapel St., and 38 George St.

ABERDEEN.

Carpets and Household Furnishings Dry-Cleaned and Dyed by Bowie's Faultless Process.

Hats Cleaned or Dyed and Re-Blocked.

Send P.C. or Telephone 1942.

Head Office and Works—

CLYDE DYE WORKS, GLASGOW.

WEST-END GARAGE

3 and 4a ALFORD PLACE (Holburn Junction)

W. R. DEY & CO.,

Motor Engineers.

AGENTS FOR AUSTIN AND MORRIS CARS.

Garaging and Maintenance.

Service Station and Private Lockups—71 WHITEHALL PLACE.
'PHONE 2362.

'PHONE—2650. *'GRAMS—"EVEREADY.'*

ROBERT F. NICOL,

Gardener and Florist,

279 UNION GROVE.

All Kinds of Gardens laid out per Hour or Contract.

ESTIMATES FREE.

Bedding, Border, and Herbaceous Plants in great variety. Cut Flowers and Strawberries in season.

NURSERIES:—Cromwell Road (Corner of Anderson Drive).

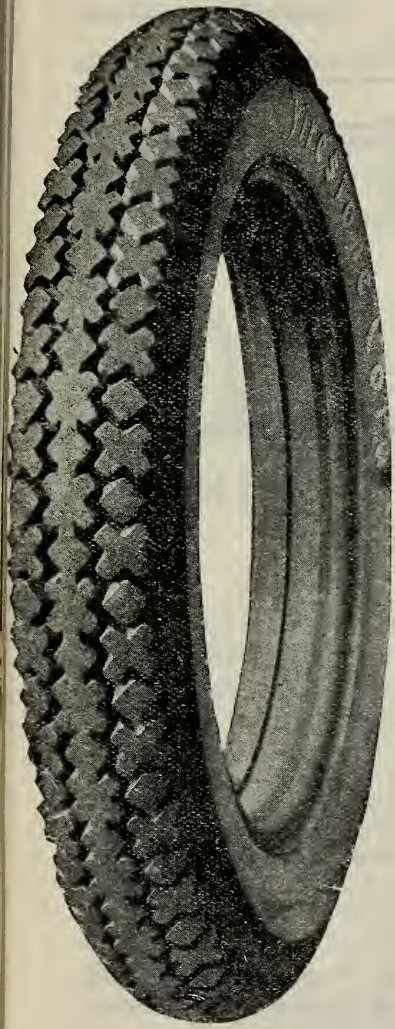

Firestone

CORD
TYRES

GIVE

SERVICE, . .
RELIABILITY,
COMFORT, . .

AND

MOST MILES
PER SHILLING.

Agents:

CLARKSON & CO.
(GLASGOW) LTD.,
83 Holburn Street,
ABERDEEN.

Telephone No. **2543.**
Telegrams:
"Strathmore,
Aberdeen."

Telephone No. 980. **Telegrams—"CHENARD."**

To Hire a Motor Car or Taxi Ring up

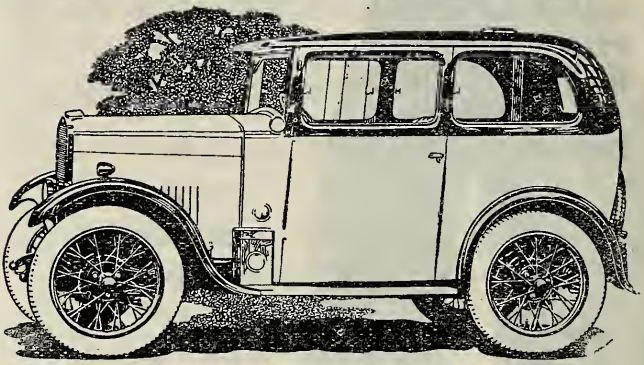

JOHNSTON BROTHERS,

Cycle, Motor and General Engineers.

Agents for **CHENARD-WALCKER** Cars

Main Distributors for **TRIUMPH** Cars.

Do not fail to see the Handsome 15 h.p. and the Famous SUPER SEVEN TRIUMPH MODELS.

You are invited to call and inspect the various Models in our Showroom, when we shall be delighted to give you full details, together with

Practical Demonstrations on any of the Cars.

HAULAGE CONTRACTORS.

Office and Showrooms: **95 Rosemount Place,**

Garage: - - - - - **63 Richmond Street,**

ABERDEEN.

Bank of Scotland

(Constituted by Act of Parliament, 1695.)

Authorised Capital, - - - £4,500,000
Paid-Up Capital, - - - - £1,500,000
Reserve Fund & Balance carried forward, - - - - - £2,172,456
Deposits as at 28th February, 1930, £32,258,307

Governor—THE LORD ELPHINSTONE, K.T.
Deputy Governor—SIR RALPH ANSTRUTHER, BART.

Ordinary Directors:

Sir R. T. BOOTHBY, K.B.E.
WILLIAM BRODIE, LL.D.
JOHN CRAIG, C.B.E.
H. A. JAMIESON.
THE LORD KINROSS, K.C.
JOHN RAE.
HENRY E. RICHARDSON, W.S.
THE LORD HENRY SCOTT.
ALEX. WALLACE, W.S.
JAMES GOURLAY, B.Sc.
WILLIAM WHITELAW, LL.D.
THE MARQUIS OF LINLITHGOW, K.T.

GEORGE J. SCOTT, Treasurer.
ALEX. J. ROSE, Secretary.

HEAD OFFICE—The Mound, Edinburgh.

ABERDEEN OFFICE—40 Union Street.
D. MACKINTOSH, Agent.

GLASGOW OFFICE—St. Vincent Place.
Manager—A. W. M. BEVERIDGE
Sub Manager—JAMES CRAIG.

LONDON OFFICE—Bishopsgate, E.C.
J. W. JOHNSTON, Manager.
D. DUNCAN, Sub Manager.

The Bank has 237 Branches and Sub-Branches throughout Scotland.

Every Description of British and Foreign Banking Business Transacted.

The Clydesdale Bank, Limited,

ESTABLISHED 1838

(Affiliated with the Midland Bank Limited.)

Subscribed Capital	**£5,350,000**
Paid-Up Capital	**£1,300,000**
Reserve Surplus Fund	**£1,550,000**
Deposits (31st December, 1929)	**£28,625,132**

HEAD OFFICE—GLASGOW.

Chief Office in Aberdeen—232 Union Street.

Agent—A. W. Howitt.

Harbour Branch, Aberdeen—214 Market Street.

Agent—Wm. Lean.

London Office—30 Lombard Street, E.C. 3.

Edinburgh Office—29 George Street.

180 Branches throughout Scotland.

Banking business in all its branches transacted, including—
Current Accounts.
Sums of £1 and upwards received on Deposit at Interest.
Small Deposit Accounts bearing Interest.
Sums of 1/- and upwards received.
Pass Books and Home Safes issued.
Advances granted for fixed or temporary periods.
Bills Discounted, Collected or Retired at or before maturity.
Cheques, Orders, Coupons and Bonds collected or cashed.
Drafts, Letters of Credit and Circular Notes issued on all the principal places at Home and Abroad.
Transfers of money made to or from any place where there is a Bank.
Dividends, Annuities and Pensions collected.
Custody of Customers' Securities undertaken.

FOREIGN EXCHANGE BUSINESS.

Foreign Department fully equipped to deal in all classes of Foreign Exchange Business, including the purchase or collection of Foreign Bills and Cheques, Coupons payable in Foreign Currency, and the purchase of Exchange both spot and forward.

INCORPORATED BY ROYAL CHARTER, 1727.

The Royal Bank of Scotland

Capital—Paid-up, - - - - £2,500,000
Reserve, - - - - - £2,910,320
Deposits, as at 12th Oct., 1929, - £46,235,129

Governor:
His Grace the Duke of Buccleuch and Queensberry, K.T.

Deputy Governor:
The Right Hon. the Earl of Strathmore and Kinghorne, G.C.V.O.

Ordinary Directors:
Charles C. Maconochie, C.B.E., K.C., of Avontoun, Linlithgow.
The Right Hon. The Earl of Elgin and Kincardine, C.M.G.
Thomas Middleton Murray, Writer to the Signet, Edinburgh.
George James Lidstone, F.I.A., F.F.A., LL.D., Edinburgh.
Alexander Maitland, K.C., Edinburgh.
Sir Thomas Dunlop, Baronet, G.B.E., D.D., LL.D., Glasgow.
Robert Nevil Dundas, Writer to the Signet, Edinburgh.
Sir Alexander Kemp Wright, K.B.E., D.L., Edinburgh.
Herbert William Haldane, Chartered Accountant, Edinburgh.

HEAD OFFICE—EDINBURGH
(with 24 District Branches).
General Manager—Sir Alexander K. Wright, K.B.E., D.L.
Deputy General Manager—William Whyte.
Secretary—J. B. Adshead.

Aberdeen Office—152 UNION STREET.
Agent—Thomas M. Rankin.
Also at 192 Market Street. *Agent*—Joseph Johnston.

Glasgow Office—ROYAL EXCHANGE SQUARE and BUCHANAN STREET
(With 31 District Branches).
Agent—Thomas Lillie.

London Offices—3 BISHOPSGATE, E.C. 2.
Manager—John Robb.

Drummonds' Branch, 49 Charing Cross.
Manager—W. H. Smith.

Bond Street Branch, 64 New Bond Street, W.I.
Manager—Wm. E. Reynolds.

236 BRANCHES THROUGHOUT SCOTLAND.

The Bank transacts every class of Banking business—Home or Foreign—and with its many overseas correspondents offers excellent facilities for handling foreign trade, issuing Sterling or Currency Drafts and Letters of Credit.

R. F. NICOL, Jun.,

Jobbing Gardener and Florist,

3 DEVONSHIRE ROAD.

Orders received for doing up Gardens.

Gardens of Bungalows and new houses laid out by Contract or otherwise.

If you want a First-Class Job done, order at above Address.

All kinds of Bedding-Out Plants in stock—*i.e.*, Stock, Aster, Antirrhinum, Calceolaria, Chrysanthemums, Pansies, Violas, Sweet Peas, etc.

Estimates given for all kinds of Garden Work.

Letter Orders receive prompt attention.

ALEXANDER YOUNGSON & CO.,

COAL MERCHANTS,

42A MARISCHAL STREET, ABERDEEN.

Every description of Coals at lowest prices.

Careful attention given to all Orders.

Telephone No. 657.

DO YOU KNOW

We are the only firm in Aberdeen who do French Cleaning on the premises

SEND YOUR

COSTUMES, DRESSES, SUITS, OVERCOATS, Etc., to

YOUR OWN

Cleaners.

Why send out of

TOWN?

PRICES ON APPLICATION.

Post Card, or Telephone 1531 and Van will call.

ABERDEEN STEAM LAUNDRY

RADIO FRENCH CLEANERS

CLAREMONT STREET

ABERDEEN

EAGLE STAR

1807

AND

BRITISH DOMINIONS
INSURANCE COMPANY LIMITED

THE
MOST PROGRESSIVE OFFICE
FOR ALL CLASSES OF
INSURANCE BUSINESS

FIRE—LIFE—MARINE—ACCIDENT
MOTOR—EMPLOYERS' LIABILITY

THE FAMOUS "ALL-IN" POLICY

for Householders and Houseowners is still unrivalled for its comprehensive cover.
If no Claims are Paid, a Free Renewal is granted every sixth year

FARMERS' INSURANCES A SPECIALITY

Write for Prospectuses of the Farmers' "Compleat" Policies

ATTRACTIVE LIFE ASSURANCE SCHEMES.
Specially reduced **"Non-Profit"** rates

Aberdeen Branch—256 UNION ST.
Also at GLASGOW, EDINBURGH, DUNDEE, and INVERNESS

ASSETS - - £21,000,000

SECURITY FIRST.

FIRE. **LIFE.**

Loss of Profits. **ACCIDENT.**

MOTOR. **FIDELITY.**

MARINE. **BURGLARY.**

ROYAL INSURANCE COMPANY LIMITED

LIVE STOCK. ENGINEERING.

HEAD OFFICES—

Liverpool: 1 NORTH JOHN STREET.

London: 24-28 LOMBARD STREET, E.C.3.

ABERDEEN OFFICE—

Royal Insurance Buildings, 208 Union Street.

R. A. YUNNIE, Local Manager.
J. M. BROWN, Assistant Local Manager.

Local Board of Directors—

D. MUSTARD, Solicitor, Elgin, *Chairman.*

JAMES CARLE, Aberdeen.
JOHN CRAIGEN, Aberdeen.
JAS. B. CUNNINGHAM, Stonehaven
W. O. DUNCAN, Aberdeen.
JOHN B. HOSIE, Banff.
WM. SIMPSON, Banff.

Total Funds - - - £39,764,766.
Income - - - - - £17,888,084.

Accident Branch.—In this Branch, Workmen's Compensation, Personal Accident, Fidelity Guarantee, Burglary, Property Owners' Liability, Glass, Third-Party, Lift, Securities in Transit, and other classes of Insurance are transacted on moderate terms.

Householders and **Houseowners** can have complete protection under the "Royal's" Comprehensive Policy. Apply for prospectus.

Proposal Forms and Rates furnished on application.